10 CENTS PAY NO MORE

Chicago Sunday Tribune

THE WORLD'S GREATEST NEWSPAPER

FINAL ★★

VOLUME XCIII.—NO. 40 | (REG. U.S. PAT. OFFICE. COPYRIGHT 1934 BY THE CHICAGO TRIBUNE.) | OCTOBER 7, 1934. | A ★★★★ PRICE TEN CENTS

ARMY CURBS REVOLT IN SPAIN

DOCTOR-SOLON USES SCALPEL UPON NEW DEAL

Senator Shows Error of Program.

BY JAMES O'DONNELL BENNETT.
[Chicago Tribune Press Service.]

Huntington, W. Va., Oct. 6.—[Special.]—Dr. Hatfield of West Virginia, surgeon-senator and human scalpel now cutting, carving and scraping on the New Deal, is this kind of politician—and physician:

Six years a United States senator, his renomination was the major issue in the Republican primaries of his state on Aug. 7. On that day, at the hospital founded by him in this city, he performed ten major operations, taking only time off to go to the polls to vote.

In the days leading up to the primaries he had asked nobody to vote for him and had made no campaign beyond a brief deep-chested declaration in which this was the call to battle:

"Let others goose-step to the bugle of the burocrats if they will. Rather than do that I will march alone. I will not be part of a regimentation that subsidizes the sluggard and exalts the drone."

That sufficed. The senator was overwhelmingly renominated, receiving 85,000 out of the 104,000 votes cast.

"Who Said 'Afraid'?"

He was not eager to be renominated. "Surgery, not politics," he told the party managers, "is my first love." One of them, knowing that the surest way to inflame a mountain-bred Hatfield to battle was to question his courage, slyly said. "But surely, doctor, you're not afraid to submit your record!"

"Afraid?" thundered Henry Drury Hatfield—and promptly issued the declaration that he would enter the primaries.

"And if," he now is saying to the electors, "you send me back to the senate of the United States you'll find me the same old fighting battleship I've been in the past."

The campaign is on, and it is hot. Hatfield's opponent is Rush Holt, aged 29, which is a year below the age qualifying a man to sit in the United States senate. But he is confident that "that will be all right by the time I stand before the bar of the senate to take the oath of office." Holt is of the new socialistic school of democracy to which Upton Sinclair goes, an effective campaigner and a ready promiser.

Hard Fights Not New to Hatfield.

Many say that he will give Hatfield a hard fight, but they add that hard fights, whether in saving the lives of shattered miners or in advancing the cause of industrial reforms, have been for nearly forty years Henry Hatfield's favorite fare.

Against Mr. Holt's promises the doctor counters with protests—protests against what he calls "the Tammanyization of Washington and the partisan organization of the whole United States by a Tammany Hall politician."

And in a voice you can hear across any West Virginia fair grounds between the Alleghenies on the east and the Ohio river on the west, he shouts:

"I protest today. I will protest tomorrow. And if I am defeated I will as a private citizen continue to protest."

Old Charters Touched to Life.

In his pleas to the people that they look to their liberties, the senator is getting phrases from the Declaration of Independence onto the front pages of newspapers as if those phrases were spot news. And he takes the Bill of Rights out of the appendices of histories and makes his hearers feel an interest in it as a document once more vital to their business and their liberties—hearers who never in their lives have turned to the appendices.

He tells them of the swarm of bullying departmental chiefs and meddling underlings which the NRA has released upon the land and then, bidding them remember that the founders of the republic had to contend with the same kind of bullying and meddling, he reads to them this sentence from the Declaration's indictment of George III.:

"He has erected a multitude of new offices, and sent hither swarms of officers to harass our people and eat out their substance."

Driving Home the Moral.

The senator drives home the warning as he sees it, asking the people whether they are going to accept what their forbears would not endure.

The effect upon audiences is dramatic.

The man of the big frame, big voice

[Continued on page 6, column 1.]

Detroit Defeats St. Louis, 10 to 4

NEWS SUMMARY of The Tribune

(And Historical Scrap Book.)
Sunday, October 7, 1934.

FOREIGN.

Spanish troops battle rebels in Madrid and many other cities and towns; Catalonia sets up republic, but surrenders in few hours; 200 die in riots as army checks revolt. Page 1.

Local elections in France today seen as determining whether nation is to go right, left, or center. Page 2.

TRIBUNE writer finds Spanish countryside in grip of civil war; barricades dot highways; rebels mass in villages. Page 2.

Redistribution of world's wealth demanded by Premier Mussolini. Page 9.

DOMESTIC.

New witness identifies Hauptmann as man he saw skulking near Lindbergh home before kidnaping; strengthens case. Page 1.

Henry D. Hatfield of West Virginia, senatorial candidate, scorching critic of New Deal, probes deeply and speaks out. Page 1.

Gloria Vanderbilt may take stand at custody trial, says report. Page 3.

Robert Edwards found guilty of murdering Pennsylvania sweetheart; penalty fixed at death. Page 3.

Michigan appears to be on way back to G. O. P. fold, but contest is foreseen as no walkaway. Page 6.

Northwest farmers accept New Deal money, but worry about paying piper when funds run low. Page 7.

Entire nation stands in confusion, C. Wayland Brooks declares in campaign speech at Tonica. Page 8.

Wandering road on Long Island is "very pretty"—very costly. Page 10.

British broker stabbed to death by night club girl in Montreal. Page 11.

Gov. Schmedeman of Wisconsin improves after leg is amputated. Page 12.

LOCAL.

Two hunters are killed and two more are wounded in first hours of duck season. Page 1.

Bus strikers ask Judge Prystalski to act as arbiter in controversy Page 3.

Fine weather and low train fares bring boom crowds to A Century of Progress. Page 4.

Illinois Republican chairman predicts G. O. P. will take control of state house of representatives in November election. Page 8.

Building owner admits setting fire in attempt to get insurance; will face murder charge. Page 11.

W. H. Avery Jr., son of Evanston couple, weds in Cleveland. Page 15.

Death notices, obituaries. Page 20.

WASHINGTON.

Ickes suspends governor's aid in Virgin Islands; he resigns. Page 5.

With election near, AAA passes out farm bounties with increased efficiency. Page 9.

SPORTS.

Tigers win, 10 to 4; even world series with Cardinals. Part 1, Page 1.

Dizzy Dean says he's ready to pitch today. Part 2, Page 1.

Iowa running attack defeats Northwestern, 20 to 7. Part 2, Page 1.

Wisconsin beat Marquette on last play of game, 3 to 0. Part 2, Page 1.

Texas defeats Notre Dame by score of 7 to 6. Part 2, Page 1.

Ohio State whips University of Indiana, 33 to 0. Part 2, Page 1.

Michigan State's dashes beat Michigan, 16 to 0. Part 2, Page 1.

Kostka leads Minnesota to 20 to 0 triumph over Nebraska. Part 2, Page 2.

EDITORIALS.

British Recovery and the American Lag; Peonage à la Tugwell. Page 16.

FINANCE, COMMERCE.

Stock brokers keep margins above federal requirements. Part 2, Page 8.

Gasoline reduced again in Chicago price war. Part 2, Page 9.

Money in circulation inflated by U. S. silver policy. Part 2, Page 9.

Wheat declines fractionally; mill buying eases decline. Part 2, Page 9.

TVA utility plan declared guinea pig experiment. Part 2, Page 9.

Share market rise is checked by realizing. Part 2, Page 10.

Cattle and hog prices drop; lambs steady. Part 5, Page 12.

FEATURES.

Part 2—Automobiles.

Part 3—Metropolitan and radio news; churches.

Part 5—Classified ads; real estate.

Part 6—Women's and children's feature sections; fashions.

Part 7—Stage and screen; music.

Part 8—Society, art; resorts and travel.

Rotogravure section—Eight pages.

Graphic section—Eight pages; illustrated news and feature articles; "Wild Pastures," serial by Rex Beach.

Comic section—Twelve pages.

TIGERS SQUARE SERIES; POUND FIVE PITCHERS

Dizzy Dean Hurt, but May Hurl Today.

Football Upsets

Yesterday was a day of upsets in college football. In the midwest, Texas beat Notre Dame, 7 to 6; Rice conquered Purdue, 14 to 0; Michigan State overpowered Michigan, 16 to 0; Iowa took Northwestern into camp, 20 to 7.

Ohio State beat Indiana, 33 to 0; Minnesota beat Nebraska, 20 to 0.

In the east Princeton won from Amherst, 75 to 0; Columbia beat Yale, 12 to 6

[Details and other scores in Sporting Section.]

BY EDWARD BURNS.
[Chicago Tribune Press Service.]

St. Louis, Mo., Oct. 6.—The Detroit Tigers, reverting for the first time in the world series to the galloping technique they used to win the American league championship, this afternoon ran the St. Louis Cardinals dizzy as they rolled up a 10 to 4 victory to even the series at two all.

This second victory for Detroit was pitched by Eldon Auker, who, like Schoolboy Rowe, is a sophomore from Beaumont of the Texas league. Auker and Rowe, who evened the series for the first time on Thursday, were teammates at Beaumont in 1932.

The Cardinals used five pitchers, starting with Tex Carleton and including the two veterans, Dazzy Vance and Jess Haines. Two lefties, Bill Walker and Jim Mooney, got into the picture. Walker, who was the losing pitcher in the second game of the series, also took the black mark for the defeat today.

Highly Interesting Game.

Technically the game which was witnessed by a crowd of 37,492 did not produce baseball of the excellence expected in a world series. The show, however, had many unusual aspects to make it highly interesting.

Not the least exciting of the day's unusual episodes was the spectaclo of seeing Dizzy Dean, serving as a pinch runner, knocked unconscious by a thrown ball. Fortunately, the star was not as badly injured as was feared immediately after he had been carried from the field, but the scare was sufficient to cause severe criticism of the not uncommon but foolish practice of managers who send in high class pitchers as runners to conserve batting reserve.

Determine Condition Today.

"Dean's physical condition will be determined by an examination tomorrow," Dr. Robert F. Hyland, Cardinal physician, said. "He apparently is all right. It was a glancing blow. The ball struck him just above the temple."

Dr. Hyland denied there was a possibility that the injury might be more keenly felt tomorrow than tonight. He explained that if there were any "delayed symptoms," they would have made their appearance within a few hours, and that none had appeared.

X-ray pictures of Dean's left forehead were taken tonight, but no fracture was disclosed. Dean, with a huge lump on his head, went to his hotel to rest, but he expressed a determination to make his second pitching appearance of the series here tomorrow. He said he felt "fine."

Dean is to be opposed tomorrow by Tommy Bridges, who was knocked out in the fifth inning yesterday after Martin had doubled, Rothrock had tripled, and Frisch had singled with none out.

Save Rowe for Tomorrow.

Had the Tigers lost today, Schoolboy Rowe would have been sent in tomorrow, but now he will be held for the resumption of the series in Detroit Monday.

Among the other unusual phases of today's encounter were the switching of the hero-goat ratings of Hank Greenberg, whose goatishness yesterday caused him to be dropped from his beloved cleanup position to sixth place in the Tiger batting order, and Pepper Martin, who was the outstanding offensive star of yesterday's St. Louis victory.

Today Greenberg made two singles and two doubles and reached first once on an error. One of his doubles, in the eighth, might have been a homer but for the interference of a specta-

[Continued on page 4, column 1, sports section.]

"SONS OF PEACE"

Adapted from Grant Wood's painting "Daughters of Revolution"

Copyright, 1934, by The Chicago Tribune. J. McCUTCHEON

BLIZZARD MAROONS FOUR WITH TRACTOR AT LITTLE AMERICA

LITTLE AMERICA, Antarctica [Via Mackay Radio].—Oct. 5 [Delayed].—(AP)—Four men were snowbound with a tractor today 180 miles east of the Byrd expedition headquarters here.

Harold June, chief pilot in charge of the tractor unit, reported by radio the group is awaiting favorable weather to proceed to Grace McKinley mountain, its objective, now within two days' running distance.

Three of the crew slept in the cargo compartment while the fourth pitched a tent in the lee of the machine. They were hove to yesterday in a blizzard with a wind of 40 miles an hour which piled drifts that almost submerged the tractor.

ROBBER DECIDES FINALLY HE IS ONLY A ROBBER

Mrs. Howard Sims of 533 Chestnut street, Waukegan, drove her automobile down to Washington and Butrick streets in that town last night and parked it to do some shopping.

In the rear seat sat her daughter Doris, 3 years old. Suddenly a robber appeared beside the car, thrust Mrs. Sims out, and took the wheel. Mrs. Sims pleaded:

"My baby's in there! Please let me take her out!"

Ignoring her pleas, the robber drove away. Mrs. Sims rushed to the police station and a general alarm was sent out.

Within half an hour Mrs. Oliver Conroy of 1018 Poplar street, Waukegan, came into the station, leading Doris.

She had been walking near North avenue and Ridgeland street, when a car halted not far away. A man lifted Doris out, pointed toward Mrs. Conroy, and speeded away.

CUBAN GENERAL STRIKE CALLED FOR TOMORROW

HAVANA, Cuba, Oct. 6.—(AP)—Street car and bus operators decided tonight not to join a general strike movement by which radical labor unions are seeking to tie up the commerce of the nation. Meanwhile the beginning of the strike was set definitly for midnight tomorrow. Previously the start had been set for midnight tonight.

The decision of transportation workers here not to take part in the movement was the first break in the so-called united front of the labor group.

Opening Shots of Duck Season Kill 2 Hunters

(Pictures on Page 5).

Within a few hours after the duck hunting season opened yesterday morning, a man and a boy were killed and two men were wounded. All four of the accidents took place among hunters at Grass lake in Lake county.

The first death occurred at sunrise as a siren, sounded near Preganzer's resort on Grass lake, marked the official opening of the season. Claude Carter, 54 years old, 3041 Leland avenue, Chicago, was the victim. He was shot in the first blast of shotgun fire that followed the siren's wail. Investigators were unable to determine from whose gun the fatal slugs were fired.

Hunters near Carter's boat heard him cry out: "I'm shot." Willard Bystedt of Antioch, rowing nearby, towed Carter's boat to Preganzer's resort, but Carter died before a physician could reach him.

Waukegan Boy Is Killed.

Norman Humphries, 13 years old, 411 Belvidere street, Waukegan, was the second victim within the next two hours. He was sitting in a boat with John Wagner, 1729 Girard street, Chicago, a friend of the family. Norman's father, George, and an uncle, Frank Humphries, 1215 Macedonia avenue, Chicago, were nearby in another boat.

Wagner asked the boy to pass him his shotgun, which lay in the front of the boat. Norman picked up the gun by the barrel. As he did so, a trigger was jarred, and one barrel was discharged. The blast of slugs struck the boy in the heart, killing him instantly.

Samuel Barbera, 35 years old, 5544 South Troy street, and Harold Tribolet, 40 years old, 1435 North Crawford avenue, were the men wounded. Stray shot from a hunter's gun struck Barbera in the face, neck, and body. He was treated by Dr. David Deering at Antioch.

May Lose Sight of Eye.

Tribolet was also the victim of stray shot from a careless hunter's shotgun. One of his eyeballs was pierced. Dr. Deering gave him first aid, and then he was taken to St. Francis' hospital in Evanston, where a specialist operated in an effort to save the sight of the eye.

Both Grass lake and Fox lake, popular hunting spots, were crowded with hundreds of hunters. Some forty other smaller lakes in Lake county also had their quotas of bird seekers.

Hunters consider the most dangerous time of the season the first few hours, when every one is on edge to get in shots.

Deputy Game Warden James Lynch of Fox Lake said that last year there was only one hunter killed in Lake county during the duck season, but that many more were injured on the first day of shooting than were wounded yesterday. A safety measure this year is a federal law prohibiting shooting while the game is in the water. Eight deputy game wardens patroled the hunting district yesterday.

Open days this season are only on week-ends, ending Jan. 12 and 13. No one can shoot ducks, mudhens, snipe, or geese between Sunday night and the following Saturday morning. Duck shooting in marshes which are baited must cease at 3 p. m. every afternoon of an open day.

TUESDAY IS LAST DAY TO REGISTER

Tuesday will be registration day in Chicago and in all of Cook county. It will be the last chance for voters to register for the Nov. 6 election.

Within the city and in eight suburbs which are under the jurisdiction of the Chicago election commission all persons whose names are not now properly on the polling lists must register in order to vote. This includes all persons who have attained voting age and will cast their first ballots, all persons who have moved since their last registration, and all who did not register in 1932, or since that time, in the precincts where they now reside.

The suburbs under the election commission are Chicago Heights, Berwyn, Cicero, Summit, Evergreen Park, Stickney, Morton Grove, and Elmwood Park.

All voters living in other towns of the county must register if they did not do so on Sept. 29, 1934, or they cannot vote.

City polling places will be open from 8 a. m. to 9 p. m. for registration. In towns outside the election commission's jurisdiction, the polling places will be open from 6 a. m. to 9 p. m.

Brothers to Wed Sisters in a Double Ceremony

Two brothers yesterday took out marriage licenses in the county building to wed two sisters. The brothers, Joe and Frank Caruso, 25 and 21 years old, live at 2423 Wentworth avenue. The sisters, Catherine and Rose Roti, also 25 and 21 years old, live at 211 West 23d street. Joe will marry Catherine and Frank will marry Rose in a double ceremony on Oct. 28 at St. Marie Incoronata church, 218 Alexander street.

Witness Picks Hauptmann as Lindy Prowler

New York, Oct. 6.—[Special.]—For the first time since the arrest Sept. 19 of Bruno Richard Hauptmann, authorities today obtained evidence linking him directly to the time and place of the Lindbergh kidnaping.

A new witness, who at the time of the kidnaping lived on a farm adjoining the Lindbergh estate at Hopewell, N. J., positively identified Hauptmann in the Bronx county jail as a man he saw coming out of bushes on the Lindbergh estate on two occasions between Feb. 18 and Feb. 29, 1932. The kidnaping occurred March 1, 1932.

Millard Whited, 35, a logger, who now lives in Lambertville, N. J., is the new witness. On the night of the kidnaping he told New Jersey state police of the stranger he had seen on the Lindbergh estate and gave a description which tallied with Hauptmann's.

Taken to Bronx Jail.

After the latter's arrest, investigators at first were unable to find Whited, because he had moved and had gone off on a logging job in Pennsylvania. Authorities located him Thursday.

This morning Capt. John J. Lamb and New Jersey state police took Whited to the Bronx county jail and asked Sherif John J. Hanley to let the witness see Hauptmann. The sherif refused unless a lineup was arranged to see whether Whited could pick Hauptmann out of a group.

Whited then was taken to the office of District Attorney Samuel J. Foley of the Bronx, where he was questioned. During the afternoon he was taken back to the county jail, where Hauptmann had been placed in a lineup of eleven men.

Picks Suspect in Lineup.

There he "positively" identified Hauptmann as the man he had seen twice on the Lindbergh estate, according to statements made by Sherif Hanley and Charles F. Brodie, chief clerk, and by Col. H. Norman Schwarzkopf, superintendent of the New Jersey state police.

Col. Schwarzkopf said Whited's identification immensely strengthened New Jersey's case against Hauptmann on charges of kidnaping and murder, as hitherto there had been no direct and unquestioned evidence that Hauptmann was near the Lindbergh estate at the time of the kidnaping.

Benjamin Lupica, Princeton, N. J., prep school student, has been quoted as saying he was certain Hauptmann was the man he had seen in Hopewell the day of the kidnaping, driving a Dodge automobile [Hauptmann's car is a Dodge] with several lengths of ladder in the car, similar to the ladder left at the scene of the kidnaping, but official investigators have asserted Lupica was unable to identify Hauptmann.

Jury Meets Tomorrow.

Both Whited and Lupica will be among the 23 witnesses called before the Hunterdon county grand jury which will meet Monday in Flemington, N. J., to consider kidnaping and murder indictments against Hauptmann, Col. Schwarzkopf announced.

Whited was not allowed to talk with reporters who saw him today. He is a tall, thin, gangling man with cadaverous features. He was dressed in rough clothing and wore a cloth cap, without an overcoat. Officials explained that the New Jersey state police had promised to protect him from publicity in return for his agreement to accompany them to New

[Continued on page 10, column 3.]

THE WEATHER

SUNDAY, OCTOBER 7, 1934.

[Standard time.]

Sunrise, 5:54; sunset, 5:22. Moon rises at 5:59 a. m. tomorrow. Venus and Mars are morning stars; Jupiter is an evening star.

Chicago and vicinity—Fair with moderate temperature Sunday; Monday increasing cloudiness and warmer; gentle shifting winds Sunday.

Illinois—Fair with moderate temperature Sunday; Monday generally fair and warmer.

TRIBUNE BAROMETER.

FAIR · STORMY · RAIN · CLOUDY

TEMPERATURES IN CHICAGO

MAXIMUM, 2 P. M. 67
MINIMUM, 11 P. M. 57
[Maximum a year ago, 66; minimum, 46.]

3 a. m....63	Noon 65	8 p. m....59
4 a. m....62	1 p. m....66	9 p. m....58
5 a. m....61	2 p. m....67	Unofficial—
6 a. m....60	3 p. m....67	10 p. m....58
7 a. m....59	4 p. m....65	11 p. m....57
8 a. m....60	5 p. m....64	Midnight ..57
9 a. m....60	6 p. m....63	1 a. m....57
10 a. m....63	7 p. m....61	2 a. m....57
11 a. m....64		

For 24 hours ended 7 p. m. Oct. 6:

Mean temperature, 63; normal, 58; excess for October, 6 degrees; excess since Jan. 1, 641 degrees.

Precipitation, none; deficiency for October, .54 of an inch; deficiency since Jan. 1, 11.80 inches.

Barometer, 7 a. m., 29.85; 7 p. m., 29.95. Highest wind velocity, 21 miles an hour, from the west, at 3:05 p. m.

[Official weather table on page 10, part 2.]

REPUBLIC SET UP IN CATALONIA IS SHORT LIVED

200 Slain in Riots in Dozens of Towns.

(Picture on Page 18.)

[Copyright: 1934: By the Associated Press.]

MADRID, Oct. 7 [Sunday].—Revolutionists in Catalonia suffered a severe setback today when President Luis Companys, who had proclaimed the region to be an independent state, suddenly decided to surrender to Spanish authorities.

Manuel Azana, former premier and former minister of war, who recently has been identified as a leader in the Catalonian independence movement, was arrested by federal troops.

The nation-wide rebellion, which already had resulted in 200 to 300 deaths, centered last night in the state of Catalonia, where hundreds rallied to Companys when he announced that the district was setting itself up as an independent nation.

Unable to Resist Further.

The notice of surrender came from Companys himself in an announcement made over the radio.

"I was unable to resist further and, not wanting to cause unnecessary sacrifice, I hereby surrender to Gen. Domingo Batet [commander of federal troops at Barcelona]," said Companys.

A short bombardment preceded the capture by regular troops of the separatist stronghold at Barcelona, according to an announcement by the Madrid government at 4:45 a. m.

Rebels Hold Phone Exchange.

The rebels, however, still were holding the Barcelona telephone exchange, blocking all efforts to communicate with the city by that medium.

The federal troops hesitated to storm the exchange for fear the rebels barricaded within would destroy it. Once the rebels were convinced of the hopelessness of their cause the government believed they would surrender peacefully without damaging the communication lines.

Meantime, some 30,000 Catalonian truck farmers belonging to an organization known as Rabassaires were reported moving on Barcelona, armed with anything they could lay their hands on, in response to Companys earlier broadcast calling for their support.

Destroyers Head for Scene.

Gen. Batet was confident that his forces of federal troops, supported by several thousand civil guards, would be able to control Barcelona without extra assistance, but some 8,000 soldiers of the Spanish foreign legion were rushed to Barcelona from Spanish Morocco and a number of destroyers headed for the scene under full steam.

The government closed all frontiers in an effort to prevent the escape of rebels into France, Portugal or Africa.

Except Catalonia and the far northern province of Austurias the rest of Spain, outside of Madrid, apparently was tranquil. Fighting was still in progress in Madrid at midnight.

The government announced that Azana, Companys, and the entire Catalonian parliament would be obliged to answer charges of high treason before the tribunal of guarantees.

Blood Flows in Many Towns.

Secession in the northeast, bloody revolt in the far north, and utter confusion in this seat of government had faced the young Spanish republic for 24 hours before Companys decided to surrender.

Blood flowed in dozens of towns, the total dead being between 200 and 300.

The most menacing development was Catalonia's formal declaration of independence and the sharp fighting which followed in the streets of Barcelona.

The president of Catalonia had appeared on a balcony of the Barcelona town hall and solemnly announced:

"Catalonia is breaking off relations with the rest of Spain. I demand complete discipline from every one. Long live liberty."

Declares State of Siege.

Companys demanded of Gen. Batet, commander of the Spanish garrison at Barcelona, that he swear allegiance to the new régime. Batet asked for an hour to think over the matter. But in less than an hour the authority at Madrid struck.

From Madrid Gen. Batet received orders to declare a state of siege. As his soldiers started posting placards announcing the action at Madrid they were fired on by armed civilians.

A hot fight ensued in which the government troops swept aside the unorganized opposition.

Right up to the government buildings the troops of Gen. Batet pressed, and surrounded the imposing structures in which Companys and other officials were prisoners.

From the government palace Companys and Minister of Interior Dencas made radio pleas for aid.

Then, from Dencas, came an an-

nouncement that volunteers guarding the government palace had repulsed the troops.

But the appeal of the besieged prisoners had gone out through all of Barcelona, and the forces favoring Catalonian independence were preparing to advance on the city before the surrender of Companys.

Reënforcement of the garrison at Barcelona by troops from Morocco was regarded imperative because it was reported some of the troops now garrisoned in Catalonia, particularly those in Lerida, had aligned themselves with the independence movement.

Loyal troops converging on Barcelona had prepared for a fight of the most bitter character. In his appeal for aid Companys had asked his supporters to arm themselves with any weapons available—clubs, knives, or bombs.

The report that the government at Catalonia had determined to secede had a depressing effect on the cabinet of Premier Alejandro Lerroux here. It was reported that there is substantial support for the independence movement.

Send Message of Loyalty.

The town of Sabadel, for instance, proclaimed a "Socialist republic" late yesterday. But when citizens heard that Catalonia had cast its lot for independence they promptly sent expressions of loyalty to Companys.

But Premier Lerroux, fighting the revolt energetically, was not discouraged. It was admitted that a civil war is raging, but there was still hope that Madrid might be able to hold the young republic intact.

The Madrid government ordered frontiers of the nation closed. No one was being permitted to leave without a special permit.

Barcelona was comparatively quiet in the hours preceding dawn, but it was reported that volunteers ready to fight for independence were fiiltering in, and that large numbers were coming from remote sections of the state.

Railroad Station Seized.

Officials of the Catalonian railroad who came to Madrid from Barcelona by airplane told the government this morning the belligerent separatists had taken complete possession of all railroad stations, ousting the regular employés.

Catalonia, so far as railroads were concerned, consequently was cut off from the rest of Spain.

As the revolution unfolded, the forces opposing each other in battles were waging another war in the air—by radio. Each hour the ministry of education here made broadcasts of developments, giving frequent assurances that the central government had the situation in control.

Meanwhile a Catalonian station was sounding a call to arms to defend liberty. In one of the Catalonian broadcasts it was announced troops had attacked the headquarters of the commercial industrial employés in Barcelona, shattering windows with hand grenades.

Reports Clashes with Soldiers.

The Catalonian announcer also asserted that Catalonians guarding the government palace were exchanging shots with soldiers on side streets.

The government replied with a radio announcement that the chief of staf of the Portugese army at Lisbon had made an offer of military support to the government. The next radio report from the government stated that Gen. Batet had started to bombard the Catalonian radio station to put an end to the dissemination of "false news."

In a communication to the central government before President Companys' surrender, Gen. Batet said:

"We have complete mastery of the situation, although as yet we have been unable to take the government palace. We have ceased bombardment of the palace and are now awaiting dawn, when we will continue."

First Intimation of Attack.

This message from the general was the first intimation in Madrid that a bombardment of the government buildings had taken place.

Gen. Batet added that after the night's brush with armed citizens the city streets had become quiet.

The Catalonian independence movement gained impetus when the town council of Barcelona announced its allegiance to the so-called Catalonian republic.

In other sectors government troops have triumphed over the rebels, it was announced here early today by the ministry of education. It was stated that revolutionists had been routed at Oviedo, capital of Asturias. Many were killed and wounded, the government said, but the numbers could not be ascertained because of darkness and the rough terrain of the province.

Shortly after midnight rebel attacks on three police stations were repulsed, as were assaults on the ministry of public works and on barracks in suburban Los Vantas. It was estimated that half a dozen rebels were killed in these attacks.

A commander of a detachment of troops patroling in Madrid fired on a sergeant and fifteen soldiers who were attempting to desert to the rebels. Two soldiers were killed and their companions surrendered.

Shortly after dusk last night a fierce battle broke out in the capital, starting near the home of Premier Lerroux, in an exclusive residential section. The government rushed machine gun detachments to defend the premier.

Bullets Rain Down Street.

The number of casualties was impossible to estimate. Red Cross wagons were busy rushing victims to hospitals. Blasts of rifle and pistol fire, punctuated by the heavier roll of machine guns, swept down O'Donnel street, on which Lerroux's home is situated.

Another group of rebels suddenly swarmed across the Plaza Cideles. The extremists cut loose with machine guns. Civil guards charged directly into the fire, advancing to the very muzzles of the flaming guns.

They smashed through the extremist cordon in front of the ministry of war, the ministry of communications, and the Bank of Spain, and the rebels retreated. The retreat turned into a rout down the Avenue Castellana, the Avenue Alcala, and the Prado as the civil guards brought their own machine guns into action.

The street near Lerroux's home also was cleared by machine gun fire.

Heavy Firing in Square.

Then heavy firing broke out at the famous Puerta Del Sol, where the ministry of the interior is situated. Assault forces poured into the plaza there from five arterial streets, a veritable army appearing to converge upon a strategic center down the spokes of a wheel. The guards smashed through the rebels and finally succeeded in clearing the great square.

Gradually the city became more quiet, although sporadic firing was heard in many districts, especially the labor centers. In one district the revolutionists captured a score of civil guards and held them as hostages.

At 11 p. m., the hour martial law was proclaimed, Madrid again was turned into a battlefield as the army swung into action against the rebels.

Troops Move Into Capital.

Troops began moving into Madrid, concentrating at strategic points, from nearby barracks. They had full war equipment, topped by steel helmets. Six regiments were placed in charge of the extremist district.

Meanwhile Madrid was virtually isolated from the provinces, with communications severed, and the only open channels being used for officials messages. The extremists began a series of isolated bombing outrages with an undetermined number of victims.

Forces at the central telephone exchange engaged in a half hour battle with invaders, finally throwing them back. Capt. Logan Rock, born in Kentucky, chief of the Spanish telephone company, escaped death when his office was riddled with bullets. He happened to be in another part of the building.

Attack Ministry Building.

The rebels once more attacked the ministry of the interior, guards replying with machine gun fire.

The government remained in permanent session to consider measures for implanting martial law throughout the country.

Premier Lerroux announced that President Niceto Alcala Zamora had signed a decree confiscating all automobiles, motorcycles, bicycles, and trucks for the use of troops. The use of vehicles except under special permit was prohibited.

Extremist rebels attempted to take the lite of the minister of agriculture, Jiminez Fernandez, when his automobile passed through Alcala street, near the Bank of Spain. He escaped, and guards patroling the bank district charged the attackers, who fled.

REVOLUTIONISTS CUT COMMUNICATIONS IN SPAIN

This is a view of Alfonso XIII. avenue in Santander, Spain, which reported it was paralyzed by a general strike Friday, just before communications with Madrid were severed by revolutionists who rebelled against the government of the republic. [Acme Photo.]

Luis Companys, president of Catalonia, who gave up revolt after proclaiming the secession of the province from the Spanish republic. [Acme Photo.]

Arrow on map points to Catalonia, rich industrial and agricultural region in Spain, which set up a separate republic yesterday and then gave up secession movement. The Spanish government ordered airplane squadrons, troops and warships to Barcelona, the Catalan capital, with orders to bombard the city. The dead in the radical rebellion are between 200 and 300. Heavy fighting broke out in Madrid last night.

FINDS SPANISH COUNTRYSIDE IN GRIP OF WARFARE

Barricades Dot Highways; Rebels Mass in Villages.

BY EDMOND TAYLOR.
[Chicago Tribune Press Service.]

SAN SEBASTIAN, Spain, Oct. 6.—Coming down by automobile from the French border along a modern speedway over which the revolutionary wave from nearby Asturias province is sweeping today, I ran headon into the Spanish civil war.

An hour's ride through the Spanish countryside convinces one that it is a fight to the finish between the half starved peons or industrial serfs and the men who are trying to preserve the old feudal Spain under the cloak of an authoritarian republic.

A glimpse of the gaunt, grim faces in the Spanish villages makes one realize that if Premier Alejandro Lerroux cannot clamp down the lid in the next few days, the world may see a social upheaval comparable to the bolshevig revolution.

Strikers Halt Auto.

This afternoon I ran into a situation which already is suggestive of the bolshevik revolution when my car was halted by strikers in a village about thirty miles south of here on the highway to Madrid. A barricade was closed behind me, and I was held a prisoner of the revolutionaries for nearly an hour.

It was a perfect illustration of the tactics of the strikers. They are seeking to paralyze the country and hang on until the government is starved out.

Despite the tactics of the rebels I might have gotten to Madrid if the chauffeur hadn't lost his nerve.

When we fell into the hands of the revolutionaries, he refused to go any further. It was impossible to go back. A military food convoy delivered us from the rebels and escorted us back to San Sebastian.

Search Bags for Weapons.

We left France by the international bridge over the Bidassoa river shortly before noon.

On the Spanish side of the bridge, customs officials searched my bags for pistols or bombs.

The ride through the Basque industrial region along the coast to San Sebastian was uneventful. Houses in villages were shuttered. Groups of idle men and women stood in the village squares.

Outside of San Sebastian, we were stopped by an outpost of civil guards with levelled guns. In the suburbs of the city a group of shabby uniformed soldiers were squatting around a machine gun set up in the middle of the road.

The streets of San Sebastian were filled with troops, civil guards and blue coated assault guards. The city was in turmoil.

After leaving San Sebastian we ran into tough going. The highway was littered with remnants of stone and wooden barricades. The faces in the villages became more hostile. Once a group blocked the road, and we had to argue to get through.

At Tolosa we met a handful of soldiers clearing away a wooden barricade. We passed on. In the center of the town our car was surrounded by strikers, and we had to stop.

Argue with Strikers.

The chauffeur and I got out and started to argue.

"It is an American journalist from France," said the chauffeur.

"What is that to us?" asked a striker. "You cannot pass."

I tried to appease them with cigarets. They smoked them, but remained obdurate.

"Monsieur can do what he likes," said the chauffeur. "I am going back to San Sebastian."

Find Road Barricaded.

We piled in the car and turned around, only to find the first barricade closed again.

"Will you clear away enough to let us go back?" we asked the strike leader.

"You had better stay here all night," he replied. "Maybe you can go in the morning."

After we had stood around for an hour a fleet of trucks pulled up. A dozen soldiers jumped out and leveled their rifies at the crowd. While the barricade was being cleared I asked the sergeant if we could reach Madrid or Burgos.

"We have cleared barricades as we passed, but they are up again," he said. "You will only get hurt. There is nothing to do but join us and go to San Sebastian," he said.

We heeded the instruction.

Express Train Stoned.

[Chicago Tribune Press Service.]

HENDAYE, France, Oct. 6.—A vivid picture of a hair raising ride through strike-crippled Spain was given by passengers of the Madrid-Paris express, which arrived here late last night three hours behind schedule.

A little group of wealthy, aristocratic Spaniards fleeing for their lives and several French tourists rushing to get out of the country to escape the civil warfare stumbled out of the train onto the platform at this French seaport and recounted their tumultuous voyage.

Near Valladolid the passengers said the train, which was under military guard, was stopped by a mob of strikers. Stones began to rattle against the windows while every now and then a heavy paving stone crashed through. There were also a few scattered revolver shots directed at the train.

Passengers Lie on Stomachs.

The train crew ordered the passengers to lie on their stomachs on the floor. For an hour they lay there while stones bounced off the sides of the car like hail. The passengers feared they would be massacred. They were rescued by civil guards who surrounded the train, leveled rifles at the mob and told the rebels they would fire if they did not stop hurling stones.

The train then was able to proceed with occasional delays. From time to time stray rocks were shied at it.

Another agonizing moment came just when the passengers were beginning to breathe easier with the realization they were only minutes away from the French frontier and safety.

The engineer saw barricades of railroad ties on the tracks in time to avoid derailment. The crew climbed down and cleared the rails while soldiers with cocked rifiles watched to forestall any ambush in the darkness.

French Regime Tests Strength Against Reds in Vote Today

[Chicago Tribune Press Service.]

PARIS, Oct. 6.—France's political destiny is at stake in the cantonal elections which will be held throughout the country tomorrow and on Oct. 14.

Unimportant in themselves, since the officials to be elected—county and district councillors—are chiefly decorative, the cantonal elections are being watched with breathless interest by all political observers. For mirroring public opinion, these elections are just like a general parliamentary vote in miniature. At the moment they have the same place in the French political mind that the November elections in the United States have for Americans—they will show whether the country wants to go right, left, or center.

Revolution Feared.

Potentially they are even more dramatic, because anything may come out of them—even a revolution. The common Socialist-communist front is filling the country with agitation and propaganda in favor of its candidates, and in the event of a big Red victory, Premier Gaston Doumergue would be faced with the choice of dissolving parliament and holding new general elections or suppressing an almost inevitable proletarian uprising.

The elections have assumed such significance, indeed, that Doumergue addressed the country by radio Thursday, appealing to the voters to unite for a struggle against the radical parties. He warned that civil war will be an inevitable result of a Red victory.

The Reds, meanwhile, are brimming over with confidence, but nonpartisan observers are at a loss to make predictions. The conservative right is divided and disorganized. The extremist or Fascist right has few candidates of its own and in some districts is supporting Conservatives, in others not. The radical Socialists, who constitute the bulwark of the center, have the most efficient machine but their old fashioned stump oratory has a hard time competing with the new fangled extremisms of right and left.

Results Called Uncertain.

Deepening misery, political demoralization in the wake of the Stavisky financial scandal and the growing bitterness between rich and poor make the results of the elections uncertain. Perhaps the best guess is that both extreme right and extreme left will make important but not sensational gains at the expense of the center, thus increasing the tension between the two forces which already have divided France into armed camps. In any case the Doumergue government can hardly be anything but weakened by the result.

These elections are among the quainter manifestations of French politics. While called cantonal they are really two sets of elections held simultaneously—one for departmental or county councilors, the other for cantonal or township councilors. Local autonomy being much less developed in France than America, the first set of councilors has very little power or importance and the second none at all. For all practical purposes the elections might be for village dog catcher, yet the fate of the third republic may hinge on the way they turn.

It will be hard for any different form of government to remain long in power if the collective will of the people is clearly expressed by the party tickets of the stuffed shirts whom they elect.

The reason the elections are held on two dates is that as in all French elections candidates who do not get an absolute majority on the first ballot must confront one another in a second ballot in which a simple plurality of votes determines the winner.

Dumping of 45,570 Barrels of Oil Is Prevented by U. S.

Washington, D. C., Oct. 6.—[U. P.]—Federal authorities announced today that they had prevented dumping of 45,570 barrels of alleged illegal oil from the tanker Pueblo at Carteret, N. J. The Pueblo, according to Oil Administrator Harold L. Ickes, is the first tanker to attempt unloading of alleged illegally produced oil on the eastern seaboard

WOMEN with SMALL FEET

. . . wearing shoes in sizes 3, 3½, 4 and 4½, will find *sensational shoe values* Monday in the special "99" section of the O-G State Street Store . . . where a limited number of new Autumn styles have been gathered from the O-G Costume Bootery and other O-G Stores . . . and reduced regardless of former selling prices . . . to $3.95 . . . while the limited quantity lasts.

O'CONNOR & GOLDBERG
Only at
205 SOUTH STATE STREET

Best Bus Service
$16.00 ONE WAY | $28.80 ROUND TRIP
Choose the best when you go to New York — or anywhere — by bus! Greyhound is nationally known for comfort, prompt safe service. Many daily schedules.
Phone WABash 7700
Union Bus Term., 1157 S. Wabash also 170 N. State & Sherman Hotel
GREYHOUND Lines

OLD GOLD
SILVER - PLATINUM
BOUGHT
It is an advantage to bring or send old gold to this reliable establishment and RECEIVE PROPER CASH VALUE.
Licensed by the U. S. Government
UNITED STATES
This Is Not a Government Institution
SMELTING WORKS
THE OLD RELIABLE
39 S. STATE ST.
CORNER OF MONROE—4th FLOOR
Save this advertisement for Future Reference

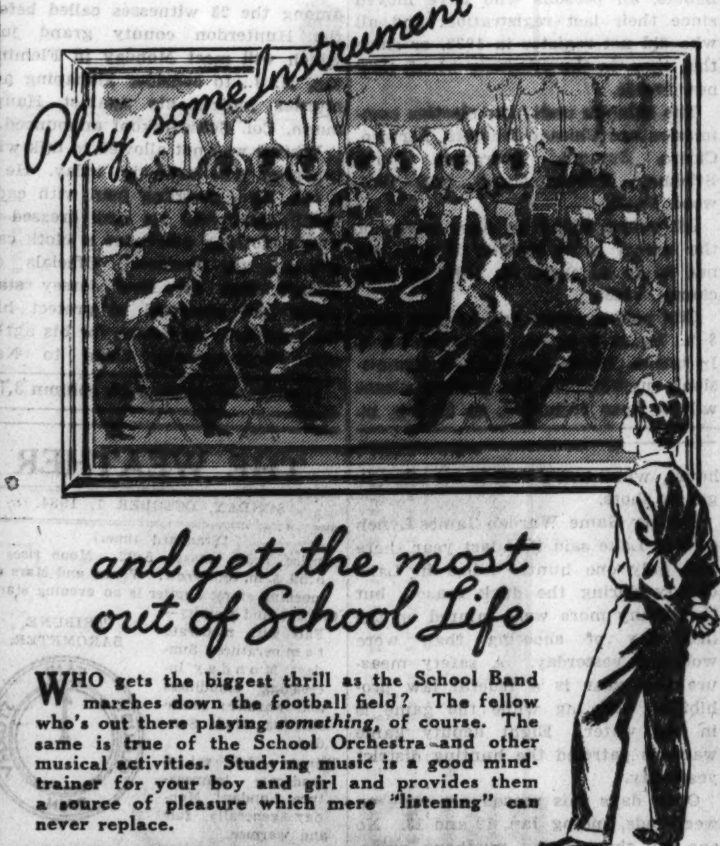

and get the most out of School Life

WHO gets the biggest thrill as the School Band marches down the football field? The fellow who's out there playing *something*, of course. The same is true of the School Orchestra and other musical activities. Studying music is a good trainer for your boy and girl and provides them a source of pleasure which mere "listening" can never replace.

HEADQUARTERS FOR LEADING BAND and ORCHESTRA INSTRUMENTS

CONN • CAVALIER • PAN AMERICAN
Saxophones, $87.50 up; Cornets, Trumpets, $38.50 up
LUDWIG DRUMS and Outfits, $42.50 up
Clarinets, $35 up; Violin Outfits, $12.50 up
Large Stock of Reconditioned Instruments at Substantial Savings
Easy Terms. Free Private Lessons
LYON & HEALY
WABASH AVE. AT JACKSON BOULEVARD
FOURTH FLOOR

You'll be Delighted with the character and clever arrangement of Your Room!

You will find it so refreshingly different to come home to your room at Hotel Pearson.

You'll respond gratefully to the cheerful harmony of the furnishings, the smart, good taste, the clever originality of our architects and interior decorators who have helped us make your room into a charming individual home for you.

Lamps, drapes, coverings—all in keeping with the mode.

Moreover, a fine address—and rentals most inviting.

hotel Pearson
East Pearson Street

CASH BARGAIN BASEMENT
we charge no tax

MORLEY COATS

sport coats in Scotch clan plaid backs
$18.50
quarter lined with Earl-glo

gorgeously fur trimmed dress coats at
$25
lamb's wool interlined

Two spectacular Morley scoops! Gorgeously furred dress coats in sizes 12 to 44—at $25! Rollicking plaid back sport coats in sizes 12 to 44 and 11 to 17—at $18.50! Every coat's a super bargain

An extraordinary feature value group of new fall shoes at
$2.95

MAURICE L ROTHSCHILD
MINNEAPOLIS — State at Jackson CHICAGO — ST. PAUL

A Great Store in a Great City
THE FAIR
STATE, ADAMS and DEARBORN STREETS
MONDAY AND TUESDAY FOOD SPECIALS

THOMAS J. WEBB'S COFFEE
2 One-pound cans 59c

FALL FOOD SALE

OUR 'SWEET GIRL' FOODS ARE PACKED UNDER A MOST SANITARY CONDITION WHEN THE MERCHANDISE IS AT ITS BEST. WE HIGHLY RECOMMEND THIS BRAND BECAUSE IT ALWAYS SATISFIES!

★ ★ ★ CANNED FRUITS ★ ★ ★

		3 Cans	6 Cans	Doz.
Sweet Girl Grapefruit	No. 2 Can	.43	.84	1.65
Sweet Girl Sliced Pineapple .	No. 2½ Can	.57	1.12	2.22
Sweet Girl Bartlett Pears . . .	No. 2½ Can	.61	1.20	2.37
Sweet Girl R. Anne Cherries	No. 2½ Can	.77	1.48	2.88
Sweet Girl Peaches (½'s) . .	No. 2½ Can	.55	1.09	2.15

★ ★ ★ CANNED VEGETABLES ★ ★ ★

		3 Cans	6 Cans	Doz.
Sweet Girl Kidney Beans . . .	No. 2 Can	.25	.47	.91
Sweet Girl Tomatoes	No. 2 Can	.35	.69	1.35
Sweet Girl Sifted Peas	No. 2 Can	.47	.91	1.77
Sweet Girl Corn . Golden Bantam or Country Gentl.	No. 2 Can	.36	.70	1.38
Sweet Girl Sauerkraut	No. 3 Can	.37	.72	1.40
Sweet Girl Cut Green Beans	No. 2 Can	.41	.80	1.56

★ ★ LIBBY'S BLACK LABEL ★ ★

PEACHES	3	No. 2½ Cans	65c
PEARS	3	No. 2½ Cans	74c
R. A. CHERRIES . . .	2	No. 2½ Cans	55c
PINEAPPLE . . Center Slices	3	No. 2½ Cans	63c
DE LUXE PLUMS . .	3	No. 2½ Cans	47c

Swifts' Premium
Hams, lb. 19½c
Bacon lb., 28½c
(Whole or Half)

Hams — HAZEL. Whole or half. lb., 18½c
Bacon — Hazel Brand. Whole or half. lb., 27c
Butts — Smoked and boneless. lb., 23½c
Corned Beef — Boneless Brisket. lb., 11c

Bushel Apples — Wealthies or Greenings — Bushel, 99c
Bushel Potatoes — White Wis. Medium Size. — Bushel, 59c
Idaho Russets— U. S. No. 1 — 50-lb. bag 99c
Valencia Oranges, 3 Doz. 49c
Seedless Grapefruit (Texas) Dozen 39c
Apples — Washington Jonathans — 10 Lbs. 49c

GOOD LUCK MARGARINE *Dated* FOR FRESHNESS!
2 1 Lb. Cartons 29c

DRIED FRUITS
CANDIED LEMON, CITRON or ORANGE PEEL or FRUIT CAKE MIX— lb., 33c
THOMPSON'S SEEDLESS RAISINS— 3 1 lb. pkgs. 25c
LARGE PRUNES 20/30 Size— 2 lbs. 29c

The Fair—State St. Store—Food Dept.—Bargain Basement.

DEATH PENALTY IS VERDICT FOR YOUNG EDWARDS

Convicted of Murdering His Sweetheart.

Wilkes-Barre, Pa., Oct. 3.—[Special.]—Blind justice spoke this morning in the Luzerne county court house. It decreed that young Robert Allan Edwards must die in the electric chair for the murder of Freda McKechnie, the girl whose shame he had promised to hide in wedlock.

Twelve men from the mining community which provided the setting for the crime decided after 7 hours and 53 minutes of deliberation that the man who had killed one girl in order to marry another deserved the maximum penalty of the law.

They returned their verdict at 8:15, while a drizzling rain peltered the windows of the court house. Edwards heard the words of doom virtually alone and friendless, but as stoical as ever.

Judge Praises Jurors.

Judge W. A. Valentine, who presided over the trial which opened last Monday, thanked the jurors and commended them for their collective judgment. District Attorney Thomas M. Lewis, who knew the families of both the dead girl and the condemned boy said justice had been done and let it go at that.

Across the Susquehanna in the little mining town of Edwardsville where the ground work of the tragedy was laid, the verdict was a bitter victory for Mr. and Mrs. George McKechnie, the parents of the girl Edwards did to death in Harvey's lake last July 30, after she had told him she was about to become the mother of his child.

Fast friends and close neighbors for many years, the death of Freda and the disclosure of her young lover's faithlessness had started a feud between the Scottish McKechnies and the Edwards family whose forbears came from Wales. But today the parents of Freda had only pity for the mother and father of the convicted boy.

Girl's Father Grim.

Mr. McKechnie, his grim features set under his thick thatch of gray hair sat on the porch of the home where Bobby and Freda once sat, listening to the radio and stealing surreptitious kisses, when word of the jury's verdict was brought to him.

"My God, they haven't agreed yet?" he exclaimed. "Well," he mused, "all I have to say is that I'm mighty sorry for Dan Edwards and his wife and that other boy of theirs, too. Know him, do you? Stuart, 15, at the high school here. A good lad.

"Of course Robert Edwards took my little girl's life and justice has been done—as far as it can be done. I shook Dan's hand yesterday and told him I was sorry for him and I am—sincerely. But I think District Attorney Lewis and the jury did their duty. What else can be said."

Sorry for Edwards Family.

Mr. McKechnie's eyes strayed across the lawn toward the Edwards home where the youth's father, who had heard his son described in court as a moral leper as well as a cold blooded murderer, sorrowed alone. Mr. McKechnie who is a foreman in the mine where the elder Edwards is a miner executive sighed and said again:

"Gee, I feel sorry for Dan and Greta and Stuart—it's hard."

Freda's mother was not at home. She had gone to a neighbors to seek solace from a woman friend. She did not raise her eyes, red from weeping, when she was told that the young man who called her "Robie," in happier days, was to die in the electric chair.

The jury which spent most of the night and early morning hours poring over the frenzied love letters which Edwards wrote to Miss Margaret Crain in East Aurora while he was carrying on his affair with the McKechnie girl, took only two ballots before reaching a verdict. The first ballot was taken about midnight last night.

Only Two Ballots Taken.

Only one of the twelve saw any reason why the youth should not be put to death. Later the juror who had voted for life imprisonment reconsidered and on a second ballot the jurors voted unanimously for the extreme penalty.

Never was there any discussion of the possibility of acquittal, or of conviction of any of the lesser degrees of murder. Most of the jurors refused to discuss their deliberations, but one of them, after much coaxing said:

"We made a pledge not to discuss it, but I can tell you this much. We gave Edwards every possible break. We considered every circumstance in his favor—the fact that he was deprived of the girl he wanted to marry—that he was young and healthy, and that young people nowadays are exposed to temptations and are governed by a moral code that is looser than it was when we were young.

Consider Edward's Duty.

"But after mulling it all over, we still felt that his duty and love lay with the girl who was to be the mother of his child, no matter how great his infatuation for the girl in East Aurora may have been. After all he murdered the girl to whom he should have shown all possible tenderness, no matter what the cost to him might have been."

Pennsylvania law will spare Edwards the ordeal of hearing sentence pronounced upon him for a while. Frank M. McGuigan, his chief counsel, is planning to appeal, and until his motion for a new trial has been heard by the full bench of this county, Judge Valentine will not sentence him.

If his petition for a new trial should be denied, Edwards still can appeal to the Supreme court of Pennsylvania. If that fails, there still remains the hope of a commutation of sentence at the hands of Gov. Gifford Pinchot.

Edwards was a pitiful figure in court this morning when he stood to hear his fate. Neither his father nor his mother—not even Mr. McGuigan was in court. The crowds of sensation-hungry folk were absent. Only a handful of newspapermen and court attendants were present when Judge Valentine ascended the bench.

None of the McKechnies was present, although they had sat through the whole trial drinking in every word of testimony.

In the reception room of the jail a little later Edwards' father, with his arm around the shoulder of the boy who had brought disgrace upon him, sought to impart words of courage.

"Keep your nerve, Robert," he said.

"Don't worryy, dad, I will. It isn't over yet. We'll appeal. We have a chance yet."

Charge Plot to Kill Her.

The state had charged that when Freda told her boy lover that she was soon to become a mother, he feigned willingness to marry her and schemed to end her life, inducing the girl to go swimming with him two nights before he had promised to elope with her. There the state maintained he bludgeoned her to death, intending merely to stun her and leave her there to drown, but actually striking so heavy a blow that the girl's scalp was laid open.

The motive, which the state said caused the brutal murder it's witness outlined, was Edwards' frantic infatuation for Miss Crain, and to prove it the letters which they exchanged were read in court disclosing a relationship which was far more shocking to this community than Freda's condition when she died.

Edwards denied that he had killed the girl he had got in trouble. He sincerely meant it when he promised to marry her, he testified at his trial, and he tried to tell the jurors that while his love would be Margaret's forever, his loyalty would belong to Freda when she was his wife. Together, at her suggestion, he declared, they had gone to the lake to swim, and there in the dark and the rain Freda suddenly had collapsed and "there was no heart beat."

It was then, only then, when he was satisfied the girl was dead, Edwards testified, that he hit her with his blackjack.

Chicago Sunday Tribune
THE WORLD'S GREATEST NEWSPAPER

Vol. XCIII. Sunday, Oct. 7. No. 40.

Published daily at Tribune Tower 435 N Michigan-av., Chicago, Illinois.

Mail subscriptions—Prices in Illinois [outside of Chicago], Indiana, Iowa, Michigan, and Wisconsin—Daily with Sunday, 1 year $12.50

Zones 5 and 8 inclusive Canada Mexico and foreign—Daily $12.50 per year

Zones 3 and 4 in states other than Illinois, Indiana, Iowa, Michigan and Wisconsin—Daily $7.50 per year

Entered as second class matter Aug. 12, 1903, at the postoffice at Chicago under act of March 3, 1879.

EDWARDS TURNS PALE AS JURY RETURNS DEATH VERDICT

Freda McKechnie, victim, who was to have become mother of Edwards' child.

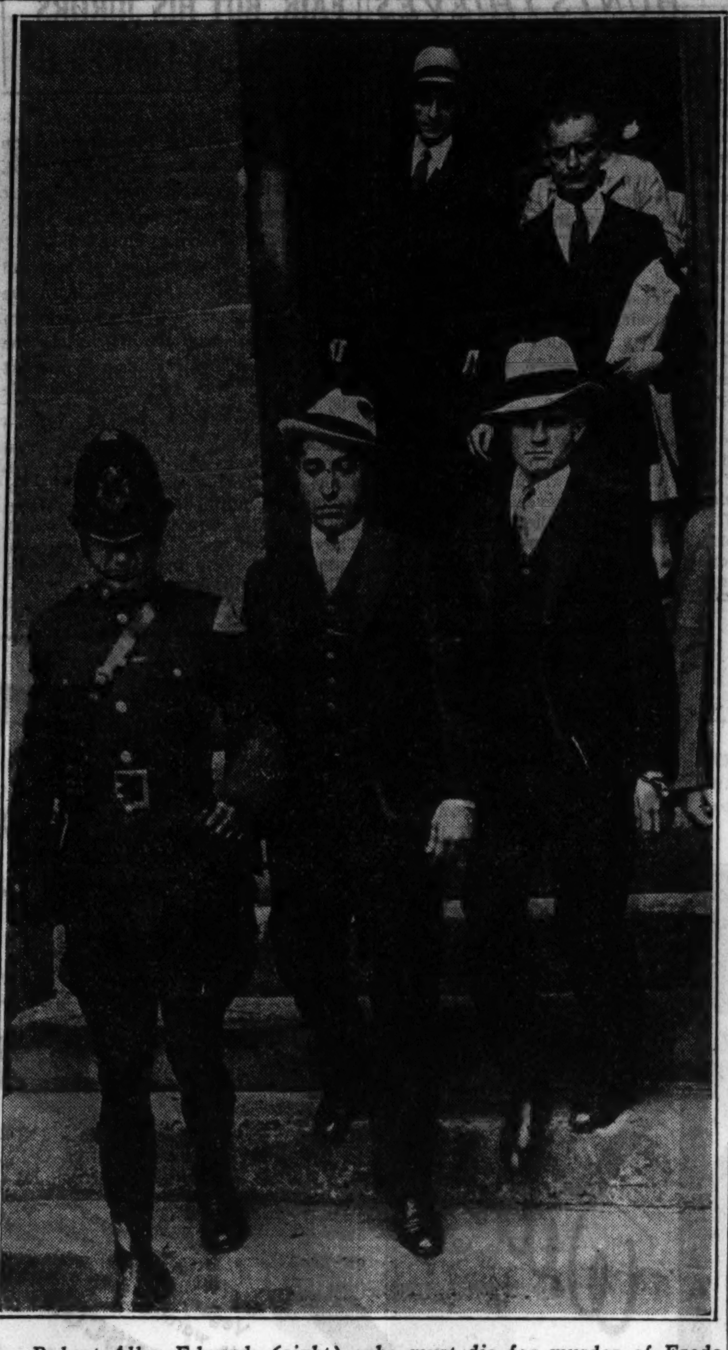

Robert Allen Edwards (right), who must die for murder of Freda McKechnie, photographed as he left courthouse in Wilkes-Barre, Pa. [Acme Photo.]

Margaret Crain, whom Edwards hoped to marry, according to letters read at trial.

TRIES SUICIDE, FEARING $100,000 LOSS IN SWINDLE

Despondent because he apparently had been fleeced of $100,000 in a business transaction, Dill M. Bell, 57 years old, 818 Clinton place, River Forest, attempted to end his life early yesterday by slashing his wrists and throat.

He was found in the offices of the Royal Distillers, Inc., 100 West Monroe street. Mr. Bell has desk space and conducts the business of the Bell Lock company which he heads, in the liquor firm offices.

Employés found the door tied with rope from the inside. Peering through a window, they saw Bell lying on the floor. Police broke in and removed him to St. Luke's hospital. Physicians said he would recover.

Bell told police he had been double crossed in a business deal. He said he had deposited his life savings of $100,000 as security for a contract, and that periodic repayments agreed upon had not been made.

OCEAN STEAMSHIP MOVEMENTS.

Arrived	At.	From.
Duch. of Rich.	Liverpool	Montreal
Emp. of Britain	Southampton	Quebec
Aorangi	Sydney	Vancouver
Monterery	Auckland	San Francisco
Duch. of York	Quebec	Liverpool
Sailed.	**From.**	**For.**
Duch. of Atholl	Liverpool	Montreal
Pres. McKinley	Kobe	Seattle
Carinthia	Southampton	New York
Cameronia	Glasgow	New York
Brittanic	Liverpool	New York
Statdendam	Rotterdam	New York
Southern Cross	Buenos Aires	New York
Frederik VIII.	Oslo	New York
Volendam	New York	Rotterdam
St. Louis	New York	Hamburg
United States	New York	Copenhagen
Virginia	New York	San Francisco
Georgic	New York	Liverpool.
Kosciuszko	New York	Gdynia
Santa Elisa	New York	Valparaiso
Vulcania	New York	Naples
Caledonia	New York	Glasgow
Northern Pr.	New York	Buenos Aires
Paris	New York	Havre

Kingsford-Smith Plans Australia to U. S. Flight

SYDNEY, Australia, Oct. 6.—(AP)—Sir Charles Kingsford-Smith, who has retired from the England-to-Australia air race, announced today that he would fly his racing plane across the Pacific ocean to the United States. He said he proposed to start from Brisbane about Oct. 20. His first stop would be Suva, the next Honolulu, following the same route he flew in the Southern Cross in 1928 from California to Australia.

OPERATION SAVES BOY WITH STICK OF WOOD IN BODY

Rudolph Wolk, 6 years old, of 1149 Belden avenue, was recovering last night at the Alexian Brothers hospital after an unusual operation in which a piece of wood, eight inches long two inches wide and a half inch thick was removed from his abdomen.

Last Tuesday the boy, with playmates, was emulating Tarzan. He was swinging from a tree in front of 2249 North Racine avenue when a branch snapped and Rudolph fell on a fence.

He was impaled on sharp board, which snapped off in his body. The wood miraculously missed any vital organs. It penetrated the lower abdomen and was thrust upward almost to the lungs.

The operation for its removal was performed by Dr. Robert E. Flannery. Yesterday it appeared that Rudolph was on the road to recovery.

UNION INVITES JUDGE TO ACT AS BUS ARBITER

Prystalski to Make His Decision Tuesday.

Attorneys reperesenting local 1022 of the Amalgamated Association of Street, Electric Railway and Motor Coach Employés yesterday asked Circuit Judge John Prystalski to act as an arbiter in all matters pertaining to the strike called by the union last Aug. 16 against the Chicago Motor Coach company.

The request was a counter proposal to that of the bus company that Judge Prystalski call an election in which its employés would decide whether they wished to be represented by the Amalgamated union, an American Federation of Labor affiliate, or by the Motor Coach fraternity, a company union, to which the working employés now belong.

Delays Decision Till Tuesday.

Judge Prystalski put over until Tuesday decision on both proposals. He refused to void an injunction previously issued which restrains members of the Amalgamated union from using violence in their strike, but modified its language to some extent. He also granted the Amalgamated union's request for an injunction through which they may picket without interference.

Attorney James G. Condon, representing the bus company, had offered the vote-by-employés suggestion as a possible means of settling the strike. In court yesterday he said it should settle the question of majority representation under section 7a of the National Recovery act. Judge Prystalski replied that the minority also had rights of representation under section 7a.

Union Opposes Condon Plan.

Attorney Maclay Hoyne, representing Local 1022, did not agree to Condon's proposal. He suggested that Judge Prystalski go into fifty or more questions which he said are involved in the dispute.

If Judge Prystalski were unwilling to act as arbiter, Attorney Hoyne said he would be willing for the judge to select any of six federal judges to act, naming Judges Fitzhenry, Holly, Wilkerson, Alschuler, Evans, and Sullivan.

Jas. Grant Power, Chicago, and New Jersey Girl Wed

East Orange, N. J., Oct. 6.—[Special.]—The marriage of Miss Phyllis Cena Price, daughter of Mrs. Frederick Henry Price of this city and the late Mr. Price, to James Grant Powers of Washington, son of Mrs. J. Grant Powers of Chicago, took place this morning in Holy Name church.

Vanderbilt Girl May Take Stand at Custody Hearing

(Picture on page 18.)

New York, Oct. 6.—[Special.]—Counsel for both sides in the suit for custody of Gloria Vanderbilt, the ten year old daughter of Mrs. Gloria Morgan Vanderbilt, were busy today mapping out their plans of campaign when the litigation is resumed before Supreme Court Justice John F. Carew Monday morning.

That there was little prospect of settling the case out of court unless Gloria is permitted to remain with her aunt, Mrs. Harry Payne Whitney, was indicated by Mrs. Whitney's counsel, Herbert S. Smith and John Godfrey Saxe. They conferred for several hours over the course to be followed when hearings are resumed.

May Name Preference.

Although counsel would give no confirmation of the report, it was said that Gloria herself, if she takes the witness stand, is expected to make clear her own preference as between remaining with her aunt or returning to her mother.

Nathan Burkan, counsel for Mrs. Vanderbilt, is still planning to file with Justice Carew a protest against his latest ruling that future hearings in the case must be conducted in private in order to avoid scandal and embarrassment to the child.

Mrs. Vanderbilt, according to her counsel, feels strongly that she should have the right to refute in open court the statements made about her by witnesses. Mrs. Vanderbilt, it is understood, is counting upon testimony by her sister, Lady Furness, and her brother, Harry Hays Morgan Jr., to aid her in refuting the contention that she is unfit to have the custody of her child.

Counsel for both sides declined to discuss the implications of the petition filed in the surrogate court on Friday asking for certain allowances for Gloria and stating that Mrs. Vanderbilt "has no independent income and is wholly dependent for support" on allowances made by the court from the estate of her late husband, Reginald C. Vanderbilt. It was not indicated whether this aspect of the case might be developed further in the hearings before Justice Carew.

VISCOUNTESS FURNESS SAILS.

[Chicago Tribune Press Service.]

LONDON, Oct. 6.—Viscountess Furness, the former Thelma Morgan Converse, American beauty, left Southampton for New York today aboard the Empress of Britain to join her twin sister, Mrs. Gloria Morgan Vanderbilt, for whom she may give evidence in the case concerning the guardianship of Mrs. Vanderbilt's 10 year old daughter.

When interviewed before her departure Viscountess Furness declared: "There really is nothing I can say. I know very little about it, but I am anxious to do all I can to help my sister. She certainly needs me with her at a time like this."

Referring to accusations made against Mrs. Vanderbilt, Lady Furness asserted:

"I want to do anything I can to stop this nonsense. I shall certainly give evidence if I am invited to do so."

Harry Hays Morgan Jr., brother of Lady Furness and Mrs. Vanderbilt, also sailed on the Empress of Britain.

WOMAN STABBED TO DEATH.

Mrs. Rosie Boyd, 32 years old, 519 East 37th street, colored, died yesterday in the county hospital from knife wounds suffered when she intervened as a peacemaker in a back porch argument with two neighbors.

MONDAY
Second Floor Fur Salon
EXPANSION SALE SPECIAL

A. HOLLANDER DYED HUDSON SEAL* FUR COATS

$129

Actual $195 Value

HOLLANDER A-H-&-S SEAL

*A. Hollander Dyed Muskrat

A Lane Bryant Value Sensation at $129

A spectacular group of new masterful Hudson Seal Coats, smartly fashioned of fine, soft, supple A. Hollander pelts, full length styles, new collar and sleeve treatments. Silk lined. Select your fur coat now at $129.

Sizes 12 to 20 and 38 to 44

Bonded NORTHERN SEAL COATS

Bonded Northern Seals (dyed buck rabbit), self trimmed and luxuriously trimmed with Ermine, Fitch, Kolinsky, Marmot. Sizes 12 to 20 and 38 to 56. Full length and swagger models.

$59
Values to $98

Lane Bryant
101 N. WABASH AVE.

COUPON FOR TRIBUNE ACCIDENT INSURANCE POLICY

For New Policy or Renewal, $1.25 a Year

To secure the Chicago Tribune-Federal $7,500.00 Travel Accident Insurance Policy, or to renew for another year one previously issued to you, cut out and fill in the application below and send it with registration fee of $1.25 to Tribune Insurance Dept., Federal Life Insurance Co., 168 N. Michigan Ave., Chicago, Ill. Remit by money order or check payable to Federal Life Insurance Company. (During the first five years, as provided in the policy, the value of all specific indemnities increases 10% each year the policy is renewed.)

☐ NEW POLICY OR ☐ RENEWAL
Check here if you wish new policy — Check here if you wish old policy renewed

APPLICATION for $7,500.00 TRAVEL ACCIDENT INSURANCE POLICY
Issued to Readers of the Chicago Tribune

If Renewal, write Policy Number here.
No. ....

(If you wish a new policy ALL QUESTIONS BELOW MUST BE ANSWERED. If you wish to renew a Policy previously issued to you, indicate above and fill in name, address and policy number.)

Do you apply for a $7,500.00 Travel Accident Policy in the Federal Life Insurance Company, issued only to Readers of The Chicago Tribune?.....

What is your Full Name?..............................

Address? ....
Number Street

....
City State

What is your Age?........Place of Birth?..................

Date of Birth? Month.............Day............Year..........

Are you Totally Blind or Deaf?..........Are you Crippled to the Extent That You Cannot Travel Safely in Public Places?..................

What is the name and address of person to whom you want this insurance paid in case you are killed? (If not answered insurance will be payable to your Estate.)

Beneficiary's Name?..............................

Relationship? ....

Address? ....

Do you certify that you are or will become a reader of the Chicago Tribune?.............

Sign your name here..............................

NOTICE: Not more than one policy will be issued to any one person. Issued Only to Applicants Over 10 and Under 70 Years of Age.

At Home After the Autumn Wedding

Chickering

WHAT a priceless heritage for the newly established home . . . Upon the pages of Chickering history appear the names of the musically great—Liszt, Jenny Lind, MacDowell. Sweet though its voice was in the days of these celebrated musicians, the Chickering of today is an even finer instrument—in tone, construction and graceful modern case.

LOWEST PRICE in 20 YEARS
$695
SMALL DOWN PAYMENT—EASY MONTHLY TERMS
OLD PIANO IN TRADE

LYON & HEALY
Wabash Avenue at Jackson Boulevard
123 N. Marion St. Oak Park — OPEN EVENINGS — 615 Davis St. Evanston

ROTHMOOR COATS

ROTHMOOR COATS-AN EXAMPLE OF THE SUPER LUXURY YOU GET AT $85

Every one interlined with quilted lamb's wool. Sizes 12 to 46
5th floor. Tax free

MAURICE L ROTHSCHILD
State at Jackson

SURGING CROWDS BRING BOOM DAY TO WORLD'S FAIR

Railroads Bring Throngs from Far Regions.

FAIR ATTENDANCE.

Attendance figures for A Century of Progress Exposition of 1934, compared with figures for the 1893 and 1933 Fairs, follow:

Saturday, Oct. 6, 1934	151,602
Saturday, Oct. 7, 1933	249,702
Saturday, Oct. 7, 1893	222,382
TOTALS TO DATE:	
Oct. 6, 1934	13,215,880
Oct. 7, 1893	15,704,231
Oct. 7, 1933	18,440,955

The 1893 World's Columbian Exposition opened a month earlier than the 1934 and 1934 Expositions.

BY EARL MULLIN.

A Century of Progress Exposition, rapidly approaching Nov. 1 when it is to close its gates forever, was entering its final phases in a blaze of glory yesterday. Pouring through the turnstiles in a steady stream, thousands of visitors, availing themselves of perfect Indian summer to take a last view of the wonders which will soon disappear, were rolling up a record of paid admissions which threatened to surpass all previous Saturdays.

At midnight the clicking gates showed an attendance of 151,602, making yesterday's total the first in two weeks to exceed 150,000. The influx began with a rush, for at the end of the first hour in the morning, 19,125 admissions were recorded.

There were hoards of out of town visitors. Downtown trafic was jammed as it has not been since midsummer. License plates from practically every state in the union flashed about and the unfamiliarity of many drivers with Chicago slowed down the flow somewhat.

Railroads Report Heavy Business.

Extra trafic officers at intersections, however, were handling the congestion with a minimum of delay and with a courtesy to soothe frayed tempers. All parking lots and garages within walking distance of Fair gates reported a great increase in foreign automobiles.

Transportation systems reported unusual passenger trafic. Between fifteen and twenty thousand visitors poured into Chicago over railroads for the week-end. The big lure was the 1 cent a mile round trip rates with layover privileges. This reduction will remain in effect through October.

Railroads serving Chicago all disclosed prosperity. The Santa Fe, with no organized tours, reported 4,000 passengers for the week-end, all from the west. The Rock Island brought a special party of 1,500 from Iowa City to visit the Fair and to attend the Iowa-Northwestern football game. Another football tour included two hundred from Texas over the Missouri, Kansas and Texas lines, coming north for the Notre Dame-Texas game, and the Purdue-Rice Institute game. The tour includes a two day visit to the Fair.

Throngs from East and West.

The Baltimore and Ohio reported 150 from Cumberland, Md., and 250 from Akron, O. Three hundred visitors from Washington, D. C.; Baltimore, Md.; Jersey City, N. J., and New York necessitated running the Capital Limited in sections. Another excursion brought 200 from Wheeling, Clarksburg, and other West Virginia areas.

The Chicago, Burlington, and Quincy moved into the high record class with a thousand passengers from Kansas City, Omaha, Lincoln, and Twin Cities. A similar number had reservations over the Lehigh Valley and connecting lines. The Pennsylvania lines are bringing 550 passengers from Fort Wayne and a large delegation from Pittsburgh.

Four hundred Ford dealers from Pennsylvania will arrive today over the Michigan Central lines, with approximately 500 Fair visitors from Ohio and Pennsylvania arriving over the Erie lines. The largest out of state student delegation arrived Friday night via the Chicago and Northwestern lines. The tour was composed of a hundred high school students of Marshalltown, Ia.

Football Crowds Add Color.

Salt Lake City made a bid for honors with a tour of 50 persons arriving Monday and staying for five days. Two hundred school teachers, representing a score of Wisconsin counties, arrived yesterday morning over the Chicago, Milwaukee, St. Paul, and Pacific road to spend several days at the Fair.

Yesterday's scenes were reminescent of the midsummer's activity. Happy crowds surged all over the grounds, and three parades, combining with the ideal fall weather, gave the Fair the atmosphere of a university campus at game time.

Football songs held the spotlight with the bands, and thousands of persons, in Chicago for the afternoon games, visited the Fair during the early hours. It was from this source that the Fair expected to get much of its night crowd. Loud speakers carried play by play accounts of games, with football giving the world's series a heavy run for crowd interest.

SIGNS TO SING IN OPERA

Arthur Perrow Jr. (left) of Chicago with Paul Longone, director of the Chicago Grand Opera company, when young baritone signed contract to sing in season opening Nov. 10.

[TRIBUNE Photo.]

WORLD'S FAIR PROGRAM

SPECIAL EVENTS.

P. M.

2:00—Ukrainian day program, Court of States.

2:30—Concert by Music Study club chorus, Illinois Host house.

4:00—American Artists' and Composers' program, Illinois Host house.

4:30—Million Dollar Fur show, Court of States. Also at 7 and 8:30 p. m.

8:00—Musical, Illinois Host house.

REGULAR EVENTS.

A. M.

9:30—Adler planetarium, demonstrations every 40 minutes.

11:30—Barney Oldfield in feats on track, Chrysler exhibit. Also at 1, 2:30, 4, 5:30, and 7 p. m.

Noon—Lagoon fountain display. Also at 2, 5:45, and 9:30 p. m. Airmail pickup, South lagoon. Also at 2 and 4 p. m.

P. M.

1:00—Tour of the Art institute. Organ recital, Swift Bridge. Also at 2:30 and 6:30 p. m.

2:00—Woman's Symphony orchestra, Ford gardens. Also at 8 p. m. Concert by Dumont band and orchestra, Porto Rican exhibit. Police band and all-star circus, Lagoon theater. Also at 6:45 and 8:45 p. m.

2:30—Lecture in the Art institute. Also at 4:30 p. m. Wings of a Century. Also at 4, 7, and 8:30 p. m.

2:45—Allen King's Wild Animal show, Standard Oil exhibit. Also at 4:45, 7:30, and 9 p. m.

3:30—Palmer Clark and his orchestra, Swift bridge. Also at 4:15, 5, 8, 8:45, and 9:30 p. m.

8:00—Concert at the Singing Color fountain, Firestone exhibit.

10:15—Fireworks in the North lagoon.

LONG BROTHERS ARE PREVENTED FROM FIGHTING

Alexandria, La., Oct. 6.—(AP)—Earl and Julius Long, brothers of Senator Huey P. Long swapped harsh words and threatened to punch each other's face here today in the current "kingfish" political campaign.

The senator is supporting Lieut. Gov. John B. Fournt for the Supreme court against Judge Thomas Porter. "Brother Julius" is campaigning for Porter and "Brother Earl" is siding with Huey.

Julius charged in an address that Earl had sold out to the senator, and Earl, who was in the crowd, lunged forward.

"Beat the devil out of him!" Earl's friends shouted.

"Let him come on," Julius yelled.

Several friends, however, prevented Earl from reaching his brother.

District Judge B. H. Pavy of Ville Platte, an anti-Long speaker, mounted the platform at Mamon and wept as he talked. He accused the Long forces of "stealing" the nomination from Judge Porter of Lake Charles, in the Democratic primary of Sept. 11 and uttered a prayer that "God save Louisiana," if Long wins in the Tuesday balloting.

German Court Rules Hitler Amnesty Includes Jews

BERLIN, Oct. 6.—(AP)—A Nuremberg court ruled today that the amnesty recently proclaimed by Reichsfuehrer Adolf Hitler applies to Jews in German prisons. The decision freed a Jewish woman sentenced for allegedly having sold a book prohibited in Germany.

Century of Progress Notes

Gen. Tsai Ting Kai of China will arrive in Chicago at 3 o'clock this afternoon on the Lake Shore Limited of the New York Central railroad from Cleveland, O. He will be met by a large delegation of Chinese living in Chicago and by a representative of Mayor Kelly.

To avoid crashing because of a strong tail wind, a mail plane was obliged to drop the bag of mail it had picked up on the south lagoon yesterday afternoon. The plane gained enough altitude to save itself, but the mail bag crashed through the glass window of the penthouse atop the east wing of Swift bridge.

Edward Hungerford, author of "Wings of a Century," and many industrial and civic leaders are to attend the 1,000th presentation of the pageant at 8:30 o'clock tonight. Its audiences total a million and a half.

Preliminaries of an accordion players' contest will begin Tuesday night in the Science Theater and continue through Wednesday and Thursday evenings. The finals will be held Thursday night. Entries may be made by writing the Accordion Contest Department, Administration Building, A Century of Progress, or telephoning Victory 7700, extension 350.

"Miss Ukraine" will be selected this afternoon to reign over Ukrainian day ceremonies in the Court of States. The program will begin at 2 o'clock and continue until 5 p. m. Dr. Miroslaw Siemens, chairman of the Ukrainian World's Fair committee, will speak.

Helen Zadora, 11440 Stephenson avenue, who was chosen to represent Poland in the Miss Century of Progress beauty contest at the Fair, yesterday made substantial gains in the balloting by visitors for the title. Miss United States, who is Cynthia von Dohlen, 4208 Lake Park avenue, still held the lead, but by the slim margin of 139 votes.

Maj. Lenox R. Lohr, general manager of A Century of Progress, and Maj. Chester L. Fordney, United States Marine corps representative to the Fair, will address members of the mid-western chapters of the Alumnae association of Trinity college, Washington, D. C., at the opening session of their convention in the Chicago Woman's club next Friday, Oct. 12.

Elizabeth Arden Sues to Divorce Her Husband

Augusta, Me., Oct. 6.—(AP)—Evidence was heard before Superior Court Justice Herbert T. Powers late yesterday in an uncontested divorce libel filed by Mrs. Florence Lewis of New York, it was learned tonight. Mrs. Lewis is nationally known as Elizabeth Arden, proprietor of a beauty preparations concern and owner of a health camp at Mount Vernon.

Mrs. Lewis, supporting allegations of cruel and abusive treatment on the part of her husband, Tom Lewis, told of alleged mental cruelty in New York and at Mount Vernon over a long period of time. She was represented by F. Harold Dubord of Waterville.

TO BE TRIED OCT. 17 IN SLAYING.

English, Ind., Oct. 6.—[Special.]—James Anderson, 21, Louisville, will go on trial here in the Crawford circuit court Oct. 17 for the slaying of Lawrence H. Rainforth, 45, postmaster-merchant of Beechwood, July 13.

CARNIVAL OF AIR TO STAGE FINAL THRILLS TODAY

Roger Don Rae Captures Professional Race.

Ideal fall weather with sunny skies was forecast today for the last appearance of the aviators who have been thrilling crowds for the past three days at Chicago's Carnival of the Air at the Curtiss-Reynolds airport in Glenview. Today's attendance is expected to exceed yesterday's 5,000.

Despite a 30 mile an hour wind, which made flying hazardous, only two of the scheduled eleven events were canceled yesterday. They were the sportsmen's and women's races which will be run off this afternoon.

For the second time in succession, Roger Don Rae, of Lansing, Mich., captured the twenty-five mile professional pilots' race in his Keith Rider special, a small speed plane.

Parachute Drop 5,000 Feet.

There were only two other entrants. Harold Neuman of Cleveland, O., piloting a Ben Howard special, squeezed into second place ahead of S. J. Wittman of Oshkosh, Wis., driving a Chief Oshkosh.

Instead of rising to his usual height of 10,000 feet, Wayne [Mile High] Wagner of Kansas City, Mo., did his parachute drop at 5,000 feet yesterday because of the strong wind. He waited until 1,500 feet from the ground before opening his umbrella.

Roy Hunt of Oklahoma City, whose stunting and skywriting have entertained the crowd for three days, captured the novelty race. This competition consisted of stopping his ship after the first lap, removing his trousers doing a lap in long underwear, and stopping again to crawl into his pantaloons before completing the race.

Girl Does Aerial Acrobatics.

Another exhibition of hazardous acrobatics was given by Miss Henrietta Sumner of Hollywood, Cal., who will assist Miss Jean La Rene of Texas in an attempt to beat the women's endurance record after this air show. Miss La Rene and her former partner, Mary Owens, failed after several attempts.

Jimmy Doolittle, speed king, is expected to arrive this afternoon.

COLUMBUS DAY FRIDAY TO BE NOTED AT FAIR

Columbus day next Friday will be observed jointly at A Century of Progress by the Exposition and the Columbus Day association. Originally scheduled for Soldiers' field, the ceremonies were transferred to the World's Fair, where more facilities are available, particularly for aquatic features of the pageant. The Lagoon theater will be the center of the ceremonies, with scenes from the life of Columbus from the court of Castile and Aragon to the shores of America.

The Chicago public schools will close on Columbus day, William J. Bogan, superintendent of schools, announced yesterday. Mr. Bogan urged teachers and principals to prepare special programs honoring Christopher Columbus to be presented in the schools on Thursday.

Pilot and Passenger Drown When Plane Upsets in Lake

WINNIPEG, Oct. 6.—(AP)—An airplane pilot whose name was reported to be E. Morris and a Mr. Henderson drowned today as a Canadian Airways plane capsized in alighting on Island lake, 250 miles northwest of here. Dorothy Dean, Stanley Sinclair, and Walter Jewett, a mining engineer, succeeded in reaching shore, it was stated.

FOUND DEAD IN HOME.

Vincent Nattaliano, 57 years old, unemployed, was found dead in the kitchen of his home, 2857 South Union avenue, supposedly from heart disease, by members of his family early last night when they returned from a shopping trip.

$20,000,000 ART STOLEN; CHINA HUNTS THIEVES

SHANGHAI, Oct. 6.—(AP)—Chinese authorities who discovered the theft of national art treasures valued at more than $20,000,000 from a Peiping museum today launched a search for the persons responsible.

The stolen objects were part of the famous collection at the Peiping Polac museum. They included many irreplaceable relics of former Chinese imperial households—priceless objects of gold and jade.

An investigation just concluded by a commission appointed by the Nanking courts revealed that hundreds of pieces are missing from the collection. Many pieces were replaced by clever imitations.

Among the prominent persons sought is Yih Pei-Chi, former director of the Palace museum, and also a one time minister of agriculture and mining and head of several universities. Yih disappeared when the scandal broke. Chinese newspapers recently reported he was living in the Japanese concession at Tientsin.

SAM INSULL ATTENDS FAIR, BUT HIS JURORS SPEND DAY LOCKED UP

Samuel Insull and his 16 co-defendants, on trial in the federal court on charges of using the mails to defraud, had a day off yesterday, the court having adjourned from Friday afternoon until tomorrow morning.

Mr. Insull, leaving bodyguards and attorneys, went unaccompanied to the World's Fair. He attracted no attention on the grounds. Leaving, he asked the day's attendance up to that hour. When informed it exceeded 114,000, he remarked:

"That's more than attend my trial."

Meanwhile the twelve jurors and two alternates, who will hear the evidence and decide the fate of the defendants, remained in their five room suite at the Great Northern hotel. They passed most of the afternoon listening to radio broadcasts of baseball and football games.

Maybe the tape doesn't tell tales on you. But it's certain that you'll feel better, work better—be physically and mentally better—if you live where you can walk down town.

Here's the perfect location for you—an immaculately clean, smart, friendly hotel—where your room is cheerful, the beds are perfect, the food is wonderfully good. The rates treat your pocketbook well, too.

HOTEL KNICKERBOCKER

Walton Place – East of Michigan Blvd.

National Follows Thru With Another Week of Big Food Values

Money-Saving Food Distribution EST. 1899 NATIONAL TEA CO. Food Stores

True to our policy of always giving you day after day savings—National "follows thru" with another big value week of the finest, freshest foods.

Fresh Fruits and Vegetables

Don't miss the values on sale in our Fresh Fruit and Vegetable Departments. The first nippy fall breeze is warning that you need plenty in your diet.

FANCY WHITE WISCONSIN Potatoes full 15-lb. peck 19c

COOKING—New York Greening or EATING—Illinois Jonathan Apples 6 lbs. 25c

Home Grown Carrots 3 bunches 10c

Fancy Michigan Celery bunch 5c

Tokay Grapes Flaming Red 3 lbs. 23c

October is Doughnut Month! Here they are at 1c each. A good quality doughnut—light, crisp and delicious. Delivered daily to our stores and sold quickly from large display boxes. No fancy wrappings—that's why we can sell them at this low price.

SUGARED—Amer. Home Doughnuts

Made from the finest doughnut flour and other pure ingredients. Fried in Crisco in special machines. doz. (bulk) 12c

PROOF AGAIN In Our 250 Meat Depts. ...that National brings you quality meats at money-saving prices. A special purchase gave us the opportunity to offer you these fine quality steaks at this unusual low price. "When we save—you save."

ROUND or SWISS Steak 21½c lb.

Delicious and tender when cooked slowly. Bake with tomatoes in a moderate oven or with onions in a covered skillet. 3 hours either way.

Listen In: WBBM 11:15 A. M. Daily Except Sun. Also WCFL 8:15 P. M. Mon. Wed. and Fri. National Tea Food Flashes

A fine combination for a fall dinner

★Also on sale at all "Nationals" ★Frankfurters Small—Fox's Cream of Meats 18c lb.

Sauerkraut New—Cook with frankfurters 5½c pint

Corned Beef Boneless brisket—Why not have a boiled dinner? 23c lb.

DON'T MISS THESE BIG GROCERY VALUES AT NATIONAL THIS WEEK

An Itemized Cash Register Receipt with Every Purchase

Pantry specials priced to help you save. Stock up on your needs this week for these are fine values.

Accepted by Committee on Foods of American Medical Association

National Milk

Pure unsweetened evaporated. Safe for infant feeding. Fine for cooking. Richer, creamier. 4 tall cans 23c

American Home Corn Country Gentleman or Golden Bantam 2 No. 2 cans 21c

Van Camp's Tomato Soup Enjoy it piping hot can 5c

Fuji Bean Sprouts All ready cooked No. 2 can 11c

Fuji Chow Mein Noodles Ready to serve No. 2 can 17c

Fuji Chop Suey Sauce Oriental flavor 3-oz. bottle 10c

Domino Sugar Old Fashioned Brown or XXXX Confectioner's 1-lb. pkg. 7c

Salada Tea Brown Label Black—Delicious Flavor ¼-lb. pkg. 16c

Enter Gold Medal's $10,000 Limerick Contest—Ask Manager for Details

Gold Medal FLOUR 5-lb. bag 26c 24½-lb. bag $1.09

FOR FINER CAKES SwansDown CAKE FLOUR 2¾-lb. pkg. 25c

MILD—MELLOW—FINEST WISCONSIN American Cheese lb. 16c

EVEREADY "FIVE FRUIT" Fruit Cocktail 2 No. 1 tall cans 27c

AMERICAN HOME—EXTRA DRY PALE OR GOLDEN Ginger Ale Plus 3c Deposit on Each Bottle 3 lge. 24-oz. bottles 25c

Household Needs

THE WHITE NAPHTHA P & G Soap 10 giant bars 36c

COMPLETE HOUSEHOLD SOAP Oxydol lge. pkg. 20c

THE HEALTH SOAP Lifebuoy Soap Ends B.O. 5 cakes 29c

PURE SOAP CHIPS Clean Quick 5-lb. pkg. 27c

SOFT-WEVE TISSUE ScotTissue 4 rolls 29c

NATIONAL TEA CO. FOOD STORES

Chgo. & Subs., Oct. 8-11

NOW A GRAND PIANO and Private Lessons $1.50 PER WEEK

You Pay Only the Ordinary Price of Weekly Lessons

Investigate immediately this Great Combination Offer—a full course of piano lessons, given privately by artist teachers in our own studios, and a Grand Piano, all for the price of lessons only, $1.50 per weekly lesson.

Piano Delivered Immediately After First Lesson

Offer Limited

ENROLL TOMORROW SURE

This wonderful offer is only available from time to time as our supply of reconditioned grand pianos warrants it. We have only a limited number on hand at present.

WURLITZER

329 So. Wabash Ave.

Open Evenings Until 9 P. M.

OLD GOLD

New High Market Prices Paid

For broken or discarded jewelry, watches, gold teeth, rings, chains, platinum or sterling ware in any condition. Bring in or mail for free appraisal. Articles held for approval.

Martin Refining Corporation

55 E. Washington St. Room 1218 12th Floor Pittsfield Bldg.

Licensed Refiners Dearborn 3394

"America's Finest and Most Diversified Assortment"

Oriental Rugs

OUR SPECIALTY FOR NEARLY HALF A CENTURY!

The fact that Nahigian Bros. have specialized in the importing and selling of Oriental Rugs for so many years is your assurance of satisfaction . . . satisfaction in the choice from a large collection . . . satisfaction in the beauty from so fine a collection, and assurance of real value because of such wonderfully low prices. Come and see this marvelous collection and compare our prices!

Free Booklet—Upon Request "Oriental Rugs and Their Care"

Nahigian Brothers, Inc.

169 No. Wabash Ave.

Just North of Randolph

MANDEL'S SUBWAY STORES

SOLES-HEELS attached 59c

Fine quality oak half soles and rubber heels sewed or nailed on any size shoes. While you wait or delivered.

Upper Subway, State.

ICKES SUSPENDS VIRGIN ISLANDS AID; HE RESIGNS

Administrative Assistant to Governor Out.

[Chicago Tribune Press Service.]

Washington, D. C., Oct. 6.—[Special.]—Discord in the Virgin Islands, a little Socialistic state in which the New Deal is trying to restore prosperity wiped out by prohibition, resulted today in the resignation of Paul C. Yates, administrative assistant to Gov. Paul M. Pearson. Mr. Yates had already been suspended by Secretary of the Interior Harold L. Ickes for "disloyalty, insubordination, and gross inefficiency."

Mr. Ickes did not disclose the suspension of Yates until word of his resignation reached here today. Then the secretary issued this statement:

"The resignation of Mr. Yates seems to have followed the telegram that I sent to him yesterday, through Gov. Pearson, suspending him from duty upon receipt of the telegram and ordering him to Washington at once.

Calls Charges "Grave."

"I could no longer ignore the grave charges against Mr. Yates that have come to me from several sources over a considerable period of time. When Mr. Yates returns to Washington he will be presented with written charges of disloyalty, insubordination and gross inefficiency."

The appointment of Mr. Yates, a former Texas newspaper man and later Washington correspondent, was announced by Secretary Ickes last May, shortly after the Public Works Administration had advanced $1,000,000 for the creation of the Virgin Islands company. This is the government enterprise that is undertaking to develop the rum and sugar industries of the islands, as well as all other fields of economic endeavor.

Pearson Holds His Job.

Secretary Ickes' office refused to give a bill of particulars in the Yates matter, but attachés said he was not accused of dishonesty. The situation in the islands has been complicated for some time because of the political pressure brought to bear upon the administration for the removal of Gov. Pearson, a Republican, who was appointed by President Hoover. However, the administration has shown complete confidence in Gov. Pearson and refused to dislodge him.

EFFORTS TO WIN NAVY MEN LAID TO COMMUNISTS

Los Angeles, Cal., Oct. 6.—(AP)—The Times says "flagrant cases" of communistic activity intended to lead to "rebellion" have been discovered on United States warships in San Pedro harbor.

The alleged rebellion plot, the newspaper says was carried on by sending attractive young communist girls aboard ships on visiting days to make dates with the sailors and spread sedition.

"Communists are drilling in uniform every Sunday in Tujunga canyon on leased land," the Times story says. "The uniform is blue with a blue overseas cap and a scarlet sickle and hammer over the left breast. As they are not armed, they are not breaking the law.

"There is in Los Angeles a college for training communists agitators. The courses include street riots, propaganda works in colleges, propaganda in the army, navy, and National Guard and propaganda in government relief camps."

Navy Has No Reports.

Washington, D. C., Oct. 6.—(AP)—Navy officials said today they had not been informed of reported communistic attempts to stir up rebellion aboard naval vessels in San Pedro harbor.

They said there had been no alarming occurrence that they knew of which required a special report to the department here.

Officials said that in many other ports girls had brought communistic literature aboard ships but that the campaigns were never effective.

Tramcar and Bus Strike Gets Under Way in Tokio

TOKIO, Oct. 7 [Sunday].—(AP)—A new strike of tram car and bus operators started here today after failure of an attempt to arbitrate questions of working conditions and wages.

TWO HUNTERS KILLED AS HUNDREDS OPEN DUCK SEASON ON NEARBY LAKES

Dan Nugent (left) and Lester Trieger, both of 6247 Newell avenue, experience the thrill that every duck hunter looks forward to through the months which precede the opening of the season, as their retriever brings in a fallen bird. They were among hundreds of hunters who flocked to Grass lake and Fox lake, in Lake county, as the season opened at sunrise yesterday. [TRIBUNE Photo.]

Dr. Karl Beck (left) and Dr. Charles Lieber of Waukegan, pictured with the legal limit of ducks they shot over Grass lake yesterday. [TRIBUNE Photo.]

(Story on page 1.)

Norman Humphries, 13 years old, of Waukegan, who was killed yesterday while hunting with his father and two other men at Grass lake. The boy picked up a loaded shotgun by the barrel and received a load of buckshot in his body below the heart when the trigger was jarred. [TRIBUNE Photo.]

Claude Carter, 54 years old, 3041 Leland avenue, who was killed early yesterday while hunting alone in a boat on Grass lake in Lake county. [TRIBUNE Photo.]

DRIVE FOR FULL REGISTRATION TO END TOMORROW

Political organizations and civic groups, which have been conducting a strong campaign to urge a full registration of voters, will continue their efforts through tomorrow. Tuesday is the last day for registration.

Frank J. Loesch, president of the Chicago Crime commission, made an appeal for a full registration. There is an awakened interest in local and national governmental affairs, he said, adding that only by voting can the electorate express its will.

Jacob D. Allen, Republican candidate for clerk of the Probate court and secretary of the Republican candidates' committee, said the registration on Tuesday would determine whether "tax spenders in power" would continue in control because of the apathy of inactive voters. George F. Nixon, G. O. P. nominee for president of the county board, declared that unless there is a full registration, "high tax proponents" again will be returned to power.

The Better Government association announced that $1,000 in rewards would be paid to persons reporting fraudulent registrations.

It was announced that the Junior Association of Commerce and the Boy Scouts would coöperate later in the month in a campaign to urge all registered voters to cast ballots on Nov. 6.

DECEASED MAN CHARGED IN SUIT OF $400,000 FRAUD

Detroit, Mich., Oct. 6.—[U. P.]—A $400,000 fraud was charged today to Henry S. Thompson, deceased, in a petition filed in the District court by B. C. Schram, federal receiver of the First National bank, Detroit.

The petition charges Thompson, father of Jackie Thompson for whom $17,000 was paid following his kidnaping in 1929, with "falsely and fraudulently" making arrangements whereby $400,000 in life insurance would be "placed beyond the reach of his creditors" and would go instead to his wife. Thompson died of carbon monoxide poisoning Dec. 5, 1933.

The insurance, the petition charges, had been security for loans and debts and was to accrue to Thompson's estate.

Thompson, it is said, arranged with the insurance company so that $300,000 of the insurance would go to the trustees instead of his estate, to be held for his wife and children.

SAAR PROTEST SENT LEAGUE ON 'NAZI OPPRESSION'

GENEVA, Switzerland, Oct. 6.—(AP)—The league of nations received a protest today from the "non-coördinated" Christian population of the mandated Saar that agents and subscribers to their newspaper have been threatened frequently with vengeance and even death. Alleging that freedom and secrecy is far from assured in voting at the coming January plebiscite whether to return to Germany, become part of France or remain under the league's jurisdiction, the petition said:

"On the contrary, spying and oppression to which the opponents of Hitler are subjected at the hands of the German front organization have further increased."

The protest said a large section of the population favored two plebiscites, claiming many would vote for continued league guardianship if they felt they could have another opportunity later on of deciding the fate of the Saar territory.

FUTURE NAZI LEADERS MUST HAVE SERVED YEAR IN LABOR UNIT

[Chicago Tribune Press Service.]

BERLIN, Oct. 6.—The future leaders of the Nazi party and also of the German labor front must have served one year in the labor service as the result of an agreement reached by State Secretary Col. Constantin Hierl, national leader of the labor service, Dr. Robert Ley, chief of the Labor Front, and the Nazi political organization.

This is regarded as another step toward general enforcement of compulsory labor service. The candidates for the leadership begin their land service Nov. 1. Col. Hierl promises that steps will be taken to secure civil employment quickly for them and other workers after their labor service is ended.

With the first snow of the winter falling in the Bavarian Alps, it was announced that Chancellor Hitler will formally open the winter help campaign Tuesday at Kroll opera house before an audience of winter help workers and unemployed.

Polly Moran's Husband Quits Law for Film Role

Hollywood, Cal., Oct. 6.—(AP)—Martin Malone, husband of the actress, Polly Moran, is forsaking law for the movies. He is playing a small part in "Behold My Wife" at the Paramount studio.

CAST OUT FOREIGN NAMES, GERMAN MUSICIANS TOLD

[Chicago Tribune Press Service.]

BERLIN, Oct. 6.—German musicians who have adopted foreign names because they sound more attractive have been ordered by the Nazi Chamber of Music to resume their German names before the end of October. The order also applies to musical societies with foreign names, which must be rechristened with Teutonic names. Refusal will result in exclusion from the Reich Chamber of Music, and which means the deprivation of the right to earn a living as a musician in Germany.

BOAT RUNS DOWN BARGE IN FOG; 33 ARE DROWNED

ISTANBUL, Oct. 6.—[U.P.]—An Istanbul passenger boat ran down a barge of truck farmers in a fog 15 miles off shore tonight and reports said 33 were drowned and 20 rescued. The farmers, peasants from the Yalova region, were taking their products to market, towed by the freighter Ofitab. Visibility was made nil by the fog and the collision came without warning. The towing hawser broke and the barge sank. The passenger boat's bow was crushed.

ROB 2 SOUTH SIDE HOTELS.

Bandits held up the Southgate hotel, 7120 Yates avenue, and the South Shore View hotel, 7100 South Shore drive, early yesterday and escaped with a total loot of $31.

CABINET RESIGNS IN PERU; IN OFFICE LESS THAN YEAR

LIMA, Peru, Oct. 6.—(AP)—The cabinet headed by Premier Alberto Rey de Castro, formed less than a year ago, resigned tonight.

The cabinet of Premier Rey de Castro was the fourth in the administration of President Benavides. It was formed when the Peruvian-Colombian quarrel over possession of Leticia was at a climax, and its first days were stormy.

It was formed on Nov. 25, 1933, although Rey de Castro was not sworn in as premier until the following May. In addition to the premiership he held the portfolios of justice and education in the cabinet.

WIFE DIES IN GUN BLAST.

Vienna, Ill., Oct. 6.—[Special.]—A shotgun Norris Matthies was placing in a case discharged and accidentally killed his wife at the home of Matthies' parents, Mr. and Mrs. D. W. Matthies. Matthies said he did not know the gun was loaded.

BAR 800 MARCHERS WHO TRY TO ENTER GERMANS' MEETING

New York, Oct. 6.—(AP)—Eight hundred men and women singing the "Internationale" tried tonight to enter Madison Square Garden where the United German societies were hearing an address by Dr. Hans Borchers, the German consul general, but police herded them away from the building.

The demonstrators bore "Young People's Socialist league" placards, assembled near Times Square, and marched two abreast uptown toward the Garden.

Mounted policemen, reinforced by patrolmen on foot and others on motorcycles, blocked their advance at 48th street and sent them east to Broadway.

The Garden, which holds 22,000 spectators, was well filled for the "German day" meeting.

O. W. Richardson's CLEARANCE of FLOOR SAMPLES

This is Bargain Week at Richardson's. Hundreds of odd pieces and discontinued numbers in Living Room, Bedroom and Dining Room Suites, Chairs and Tables, all greatly reduced for immediate clearance.

ATTRACTIVE SOFA

Seldom are style and comfort more beautifully blended than they are in this Sofa. The product of a leading manufacturer, it is exceptionally well made and covered in new and fashionable fabrics, with chenille edging on cushions, base and arms. $69

Regular Price, $95

One of a Kind Floor Samples

$69 Charles of London Sofa......Now $ 45
$119 Pillow Back Sofa.................. 69
$335 Two-Piece Hand Carved Suite.... 198
$525 Two-Piece Brocatelle Suite........ 295

PILLOW BACK Lounge Chair

$35

Beautiful French Chair with down and feathers pillow back and fine solid Walnut frame. Your choice of smart Brocatelles and Tapestries.

One of a Kind Floor Samples

$16 Occasional Chair (10 to sell).......$ 8.95
$34 Lounge Chair, Tapestry Cover.... 19.75
$75 Carved French Chair, Down seat. 34.00
$119 Antique Velvet Chair........... 49.00
$120 Classic Modern Chair, white frame 59.00

SOLID WALNUT TABLES

Your Choice $8.95

Here are two real bargains in beautiful solid Walnut hand carved Tables. The Lamp Table has a beautiful inlaid top and the Coffee Table has removable glass tray.

Up to 50% Reduction on Broadloom Carpet Remnants

Reduced way below their real worth for quick clearance, these odd size Broadloom Rugs present a rare opportunity for saving. Only a few of the many good values are listed.

	Regular	Special
9x6 ft. Raisin	$22.50	$14.75
9x10½ ft. Green	39.75	24.75
8x12 ft. Green Frieze	68.75	29.75
9x10 ft. Raisin	42.50	27.50
9x12 ft. Blue	50.50	32.50
9x12 ft. Mahogany	50.50	29.75
9x12 ft. Cedar	50.50	32.50
9x16 ft. Green Frieze	102.50	69.00

Come in to Richardson's to see the L. C. Chase SeamLoc Carpet advertised on page 2 of the Rotogravure Section.

O. W. Richardson Co. RUG & FURNITURE
125 So. Wabash Ave. Just North of Adams St.

A TOWNLEY VALUE HIT

BLUE WOLF

A Townley luxury fur . . . makes the collar and the muff of this stunning fashion-perfect

TOWNLEY COAT

100% Pure Lamb's Wool Interlined

Juilliard's jumbo material in black, brown and green. Sizes 12 to 20.

$49.50

THE HUB
HENRY C. LYTTON & SONS
State and Jackson—CHICAGO
EVANSTON OAK PARK

"Mother, the Spinet is the piano I'd like to practice on"

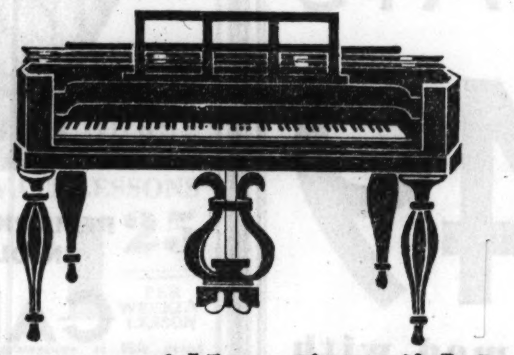

This was said by a little girl—but she really expressed what everyone feels about the

SPINET GRAND by MATHUSHEK

Alert piano buyers, both young and old, agree that it is the most "inviting" piano of them all—and

only $25 down

can be purchased only at:

BISSELL-WEISERT
548 NORTH MICHIGAN · SUPERIOR 3163
CONVENIENT PARKING

GREAT WESTERN LAUNDRY CO.

CHOOSE YOUR LAUNDRY with the same care as you do YOUR DOCTOR

OUR HYGIENIC METHODS PROTECT YOUR HEALTH!

featuring THIS WEEK THRIFTY (HYDRO) 15 lbs., $1.19 Additional lbs., 7c

The linens, fancy pieces and Madeiras are returned ironed ready for use. Wearing apparel returned damp. 10c additional per bundle for wearing apparel fluffed dry.

Chicago's Biggest & Best Washwoman

1 cent Sale

Inquire about our one cent sale on blankets, pillows and curtains.

SEELEY 1600
Hollycourt 1600 South Shore 1600

SUBURBAN
University 1100 Riverside 6300 Brookfield 3400
Euclid 600 Wheaton 656
Villa Park 1500 Wilmette 3600 Maywood 5100

We cover the entire city and all the suburbs.

GREAT WESTERN LAUNDRY CO.

DOCTOR-SOLON USES SCALPEL UPON NEW DEAL

Senator Shows Error of Program.

[Continued from first page.]

and big personality has made them think of the Declaration of Independence as something more than a grand old rhetorical relic that almost every American now takes for granted. These intent audiences realize that they must again take it very seriously.

He brings forth the Bill of Rights, which, at the request of the states, was long ago incorporated in the Constitution of the United States and which they incorporated in their constitutions. Fervently he reads to the people the ten provisions of the bill, emphasizing particularly its provision [in article I.] for the freedom of the press, its provision [in article IX] that "the enumeration in the constitution of certain rights shall not be construed to deny or disparage others retained by the people," and its provision [in article X] that "the powers not delegated to the United States by the constitution, nor prohibited by it to the states, are reserved to the states respectively, or to the people."

What the Founders Feared Most.

After he has read articles IX and X he says:

"From these last two articles alone, my fellow citizens, it will be observed how fearful were the citizens of the original thirteen states lest there appear in their midst an individual who would seek to arrogate to himself supreme power.

"And yet," he continues, "despite constitutional safeguards, despite the warnings of the Declaration of Independence, your liberties were wantonly usurped by the Red brain trust during the Congress of the Hundred Days. And if these usurpers are given a new mandate for power at the approaching elections, then I fear that this nation is destined for a long and bitter struggle before it can regain its liberties.

"It will be found that, as a result of the recent and ruthless transformation of our government, congress has abdicated nearly every one of its great constitutional powers, fled from its chartered responsibilities, and created in this country a monarch whose powers are unmatched in the history of the modern world."

Not Mere Figures of Speech.

The senator assures his hearers that in making so startling a statement he is not using loose figures of speech. He sums up thus what he declares to be the extraordinary powers which a congress that "abdicated nearly every one of its great constitutional powers" conferred upon the present President of the United States:

"He is clothed with absolute power to control industry, fix wages, hours of work, profits, prices, and quotas of all commodities, and to penalize any who violate an edict with a fine and imprisonmment.

"He may coin money and fix the value thereof, and penalize any one who may be found with basic metals in his possession.

"He can, and has, debased and degraded the gold dollar.

"He can prescribe the ratio of silver to gold.

"He can decree the minting of silver to the amount of over $1,000,000,000 of fiat money.

"He can, and has, impounded the nation's gold and silver bullion.

A Busy President.

"He can, and is, regulating banks and engaging in the banking business.

"He can, and is, carrying on a general electric and fuel business.

"He can, and is, paying bounties on idle lands, and he can, and has, destroyed crops and food animals.

"He can levy and repeal taxes, reduce or increase government salaries.

"He can, and has, financed, regulated and managed railroads.

"He can, and has, exercised the power to legislate daily for the entire nation, by means of the promulgation of edicts that have all the force of law, without regard to the constituted legislature, so that the American citizen does not know from one day to the next what the law will be.

"He can, and has, and is continuing to negotiate tarif treaties, raising or lowering the tarif, without any review by the senate of the United States."

Nation Governed by Caprice.

After that torrential summary the speaker pauses for breath. The West Virginians are looking up at him with startled gaze. "Certainly," he resumes, "this is not constitutional government as it was conceived and planned by the founders of our republic. The destiny of this great nation has been committed to the caprice of a single individual. And the one thing on earth that the founders dreaded most was the setting up of a dictatorship, or one man government."

In place of what he considers usurpations and in place of what he describes as "the promises of burocratic dream walkers," Senator Hatfield makes these specific recommendations as steps toward economic recovery:

A properly safeguarded six hour day and the 30 hour working week.

Unemployment insurance and old age pensions.

Revival of the anti-trust laws to protect consumer, farmer, laborer and small independent business man against what he denounces as "ruthless exploitation and profiteering by big business."

Revival of the protective tarif.

No Reactionary Measures.

Return to the gold standard. "I mean," he adds, "sound money; money that is redeemable in basic metal at the holder's wish instead of the fiat, inconvertible paper money which now prevails and which may soon become as worthless as the winter's leaves."

And here is his closing recommendation on the hustings, in the senate chamber, and in interviews:

"And finally, as a better way of life and as a surer guarantee for the survival of the American home and family, and of the American republic itself, the Constitution of the United States of America!"

Such is the gospel of recovery which this outspoken man is preaching.

He is 59 years old and has lived long enough and fought hard enough to hear himself decribed by the brain trust as a reactionary. That makes him smile. For when he became governor of West Virginia 21 years ago he was described by some of the heads of the great coal mining companies as "a dangerous radical." That, he says, was because he pioneered for important social reforms, among them the West Virginia workmen's compensation law, the state child labor law, the eight hour day law, and the state health law.

"As to the workmen's compensation law in particular," said the senator, "not one of the mine operators today would be willing to do without it."

"What converted them?" I asked.

"The passing of time has unfolded to them the fact that if there had not been that kind of humanitarian legislation they would have had absolute anarchy in the coal fields. It would have grown out of the destitution of their people."

Unguarded Among the Miners.

With the miners Gov. Hatfield was as firm as he was with the operators. In the first year of his administration demands for increased pay, an 8 hour day, semi-monthly instead of monthly payment of wages, and right to belong to unions caused a strike which was accompanied at the outset by violence.

Unattended and unarmed, the governor pushed his way into a throng of 10,000 embittered miners and said:

"Now look here and listen! If there is any more fighting to be done, I'm going to do it."

And to one leader:

"As for you, you'll help me keep the peace or I'll lock you up."

Men and leaders looked and listened. In three weeks the strike was settled with Gov. Hatfield as final arbiter. There were no more mine strikes during the rest of his four year term.

A Governor in Overalls.

There was not a hard road in the state when he became governor. Good roads were almost a religion with him because he thought they would improve the condition of the sequestered and feudist mountaineers. Hence he would not only issue good road proclamations that road work should be done on such and such days but also on those days he himself would go out in shirt sleeves and overalls and do a bit of road work.

Entering the governorship, he found that there had been no audit of the state's funds since its admission to the Union 49 years before. "Hence," he told me, "my order No. 1 as governor was that there be an audit. It led to the discovery that a million dollars of trust funds had been used for current expenses."

In other words, the surgeon in politics probed deep.

Blunt Politician; Generous Physician.

As a politician Henry Hatfield would rather speak his mind than be elected.

As a physician he would rather relieve suffering among the poor than receive a fee from the rich. For 15 years—1898-1913—he gave his services gratis to his state and during those 15 years either personally performed or superintended 18,000 operations in traumatic surgery.

The day I accompanied him to a rally in Wayne county a bystander whispered during the senator's speech, "You know there's hardly a family in this county that he hasn't done something for in the way of surgery."

When Party Managers Go Distracted.

Sometimes his solicitude for the suffering makes him the despair of the party managers. A big meeting in a town near Huntington may have been scheduled for 8 o'clock in the evening. At 7 o'clock he will telephone, "You'll have to postpone the meeting. I've got an urgent operation to perform."

"But, doctor, the crowd has already begun to gather!"

"I can't help it. This case is critical."

"But doctor—"

"Postpone it, I tell you! I'm not going to risk a human life."

Often as not it may be a shattered miner or railroad hand who has been brought from a remote hamlet to the beautifully equipped Hatfield hospital here. The patient's place in the world makes no difference. A human life is at stake.

"If anybody is hurt the doctor stands by" long ago became a saying among the miners.

Turning a Trimmer Out.

Despite his humanity the doctor, as politician, can be outspoken to the point of ferocity. A political trimmer who was described to me as "always out where the money is" once despaired of getting "the money" from another faction and offered belated support to Hatfield.

"By the Lord," said the doctor, "I don't want you for me. I'll do better without you, but if I do worse I'll at least have saved my self-respect."

Such is the New Deal's most searching critic in political life. He speaks out and he probes deep.

BUROCRATS' FOE

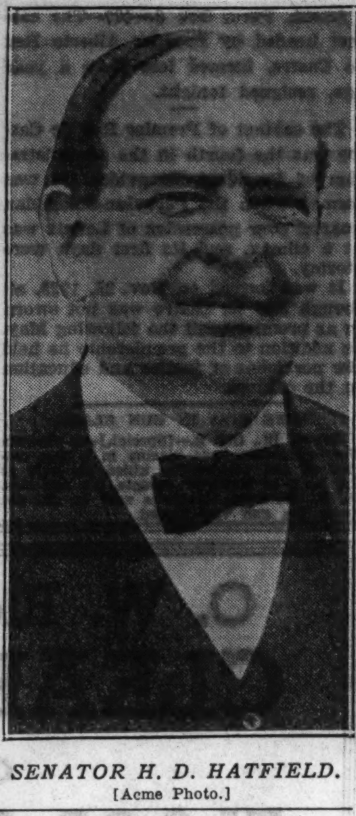

SENATOR H. D. HATFIELD.
[Acme Photo.]

MICHIGAN SEEN AS HEADED BACK TO G. O. P. FOLD

Candidates Charge Outpour of Easy Money.

BY ARTHUR EVANS.
[Chicago Tribune Press Service.]

Detroit, Mich., Oct. 6.—[Special.]—Michigan, old Republican rock ribs, appears heading back into the Republican column Nov. 6. Election of a Republican governor, reëlection of a Republican senator, and recapture of some old Republican house seats in congress seems to be in the cards at the present writing. But it's not a walkaway.

Democrats are striving to make another Maine campaign of it. It's one of the states on which Postmaster General James A. Farley, Democratic national chairman, is concentrating. Accusations that the New Deal is pouring promises of Christmas tree largess into Michigan are made by Republicans all over the state.

See More Easy Money.

"Bring the New Deal to Michigan," is the slogan of Arthur J. Lacy, Democratic nominee for governor, who is running against Frank D. Fitzgerald, present Republican secretary of state. Into the slogan is being read an appeal for gratitude for Santa Claus, who already has brought 55 million dollars in his sack and intimations that more jingle bells money is in sight if a Democratic state administration is retained at Lansing and Democrats are sent to congress.

Among the Democrats there is loud criticism of the manner in which Democratic candidates are conveying an impression that they are aids de camp to Santa Claus and that if the party is defeated the flow of federal dough into the state may be dammed up.

In recent days Judge William F. Connolly, Nestor of Michigan Democrats, former national committeeman, came out with a blast against impressions conveyed by Messrs. Lacy and Frank A. Picard to newspaper men at Washington that they were instrumental in expediting a payoff for depositors in the First National bank. Picard is running against Senator Arthur H. Vandenburg, Republican.

Takes Lacy, Picard to Task.

"Phony boloney" was the way Judge Connolly, outstanding leader of the old school Democrats, characterized efforts of politicians to capitalize on the payoff. He is receiver of the Detroit Bankers' company and has been active on the depositors' committee, and he took Lacy and Picard to task for putting a political curve on what he regards as nonpartisan civic negotiations with the RFC.

Republicans all over the state are pointing to the recent episode of a visit of Messrs. Lacy and Picard to Washington, where they were treated like visiting ambassadors. They visited the White House and were piloted around the government agencies by Emil W. Hurja, the former Crystal Falls, Mich., boy who is assistant director of the Democratic national committee. Mr. Hurja, styled here as "Big Jim Farley's man Friday," soothsayer and teacup reader, is regarded something of a shark on political prognostication.

That night Lacy and Picard, candidates for the top places on the Democratic ticket, announced the results of their prowl to a Washington correspondent as follows:

Assurances from the RFC that it will expedite a payoff of 83 million dollars in the First National bank here, with some 567,000 depositors. An additional payoff of $4,500,000 for the bank of Saginaw. Also they indicated they had assurance from Administrator Harry L. Hopkins that the relief problem will be taken care of.

Later it was disclosed they took up some projects with the PWA and Lacy was quoted as saying: "I find that when a project is properly submitted and when it has merit that only about four days are required to win approval at Washington."

G. O. P. Sees Subtle Hint.

Republicans are setting forth that this was a more or less subtle hint to voters that it takes a Democrat to submit a project properly and that if Republicans win Michigan cannot expect much PWA easy money.

Gov. William A. Comstock, Democrat, has not been able to get much out of PWA. He backed a 23 million dollar sewer project to decrease pollution in the Detroit river but PWA gave him thumbs down. Now the project is being dragged out again and there is talk of splitting it into four sections and getting a start, on the theory that once begun funds will be found to finish.

Friends of Comstock said he got in bad at Washington through the bank holiday declared in February, 1933, which is accounted to have precipitated the bank crisis in President Roosevelt's lap the day he took office. In a later conference of governors at Washington, Comstock is said to have presented the idea which later was revamped into PWA.

Hopkins Lists Aid.

To add political momentum to the Lacy-Picard visit the Republicans charge that Harry L. Hopkins, after their conference, put out a statement which serves to remind the state of the relief funds and pump-priming money of various types it already has received.

Hopkins' statement showed the state's total, from the birth of the federal relief administration to Oct. 1, as $54,857,961.

Connolly Trumpets View.

The view seems spreading that Democratic candidates are being provided with white whiskers, red coats, and sleighbells by the Democrats at Washington to give them full facilities to masquerade as the one and original Santa.

These performances stirred resentment not only among Republicans but among the Democrats. Judge Connolly, for more than 20 years one of the old pillars of the Michigan Democracy, trumpeted his disapproval of the antics of Lacy and Picard.

"I resent," said Judge Connolly in a statement being given widespread publicity, "on behalf of the fine men and women of both parties who have helped in our work this cheap, showy boloney that any job hunting politician weighs an ounce in this payoff [that of the First National bank].

"The facts are: On June 28, Chairman Jones of the RFC assured William J. McAnenny, chairman of the depositors' committee, and myself that his corporation would lend a hundred million dollars for a payoff of depositors of the First National bank as soon as certain pending litigation was settled.

Tells of Jones' Visit.

"Subsequently, on Aug. 12, Chairman Jones came to Detroit and after reviewing the bank's assets suggested a dividend of 20 per cent. He thereupon cut the loan to 91 million dollars and provided that the large depositors contribute $7,210,000 to a pool to pay off in full the small depositors of $300 and under.

"Messrs. Lacy and Picard have as much influence on this payoff as they had on the lemniscate of Bernoulli. [A formula of a 17th century mathematician].

"The blunt fact is that congress at its last regular session enacted an amendment to the Glass-Stegall bill by the terms of which this payoff has become imperative. Chairman Jones is obeying the law of the land in loaning the funds for its accomplishment and the rest is up to the large depositors."

WARDEN AUGMENTS PRISON GUARD AFTER TIP ABOUT PIERPONT

Columbus, O., Oct. 6.—(AP)—Eleven days before the scheduled electrocution of Harry Pierpont, 32, Dillinger gangster, Warden Preston E. Thomas today increased the guard force at Ohio penitentiary.

He said he acted on a "tip," but declined to divulge its nature as he swore in six new guards for the night shift.

"Pierpont," he explained, "has repeatedly said since entering the institution that he would never sit in the hot seat."

It was only two weeks ago that Pierpont and Charles Makley, 50, another Dillinger follower, made a spectacular attempt to bluff their way out of "death row." Prison guards fatally wounded Makley and wounded Pierpont.

UPTON SINCLAIR SEEN BY RUSSIAN AS GOING FASCIST

MOSCOW, Oct. 6.—(AP)—Upton Sinclair, candidate for governor of California, was described today by a soviet publicist as "stepping along the path of barren fascism." Karl Radek, foremost among soviet political commentators, said of Sinclair in an Isvestia editorial:

"The legendary Hercules, according to tradition, was stronger than Sinclair, but when he cleaned the Augean stables he did not use a toothbrush."

Radek expressed the regret of Russian readers who have admired Sinclair's work that he had taken the Democratic nomination and showed disposition to pay any sort of tribute to capitalism. He said Sinclair's campaign to end poverty "will end only in bankruptcy, but may give the masses a lesson."

POISON TAKEN BY MISTAKE KILLS CIVIL WAR VET

Roland Shadbolt, 86 years old, of 2725 Chanay street, a civil war veteran, died yesterday at his home from the effects of poison which he took Friday afternoon, mistaking it for medicine which he had been using for a heart ailment. Funeral services will be held Tuesday at the Neilson undertaking rooms, 3301 Fullerton avenue. Mr. Shadbolt's only relatives in the city are Mr. and Mrs. Clarence Olson, his son-in-law and daughter, with whom he lived.

ROB WOMAN CASHIER; ESCAPE.

Two gunmen, one masked, escaped a Town Hall police squad yesterday after robbing Miss Esther White, 4452 North Ashland avenue, cashier of the Sheridan Plaza hotel, 4605 Sheridan road, of $265 she had just withdrawn from the Uptown State bank. The robbery occurred in front of the hotel.

YOU CAN BUY YOUR PLUMBING & HEATING FOR LESS BECAUSE

You can buy your Plumbing and Heating Material from us direct and do your own installing. Save money.

MAX GERBER CORP
2291-93 MILWAUKEE AVE.

the KIMBALL

ACCLAIMED by professional MUSICIANS everywhere

Play the Kimball Piano today and thrill to a masterpiece of Tone, Design, Service and Value.

4 Big Bargains in Fine Used Grands

STRAD	LELAND	STEGER	Steinway
$185	$285	$325	$495

Payments as Low as $10 Down — Liberal Trade-In Allowance — Terms to Suit

A small deposit will reserve one of these master values for future delivery. If you are moving we will bring your old piano in now.

W. W. KIMBALL CO., 306 South Wabash

AT OLSON'S
NEW LOOP STORE
35 E. MADISON ST. (Between State & Wabash)
& FACTORY SALESROOM
2800 NORTH CRAWFORD AVE.........(at Diversey)

60th ANNIVERSARY Sale

BROADLOOM CARPETS 2.10 Sq. Yd.

Convenient Terms

Made in Our Own Factory and Sold to You Direct at
GREAT SAVINGS

Not ordinary grades but heavy, luxurious and closely woven, of fine imported new wool yarns, with a thick, resilient nap.. Available in the newest plain colors: Taupe, Blue, Raisin, Red, Green, Plum, Ruby and others; rich, solid tones which interior decorators recommend so highly for any room. Woven seamless, 9 and 12 feet wide; any length up to 50 feet.

$2.10 Square Yard		$2.95 Square Yard	
9x12 Ft...	$26.40	9x12 Ft...	$36.60
9x10.6 Ft...	23.25	12x12 Ft...	48.80
6x 9 Ft...	14.60	12x15 Ft...	60.60
9x15 Ft...	32.70	12x18 Ft...	72.40
9x18 Ft...	39.00	9x15 Ft...	45.45
9x21 Ft...	45.30	9x10.6 Ft...	32.20

REMARKABLE VALUES IN OLSON-MADE
CARPETS

Kendale Velvet
27 inches wide, $1.75 grade. New patterns. Factory price, per yard...... $1.20

Dixon Wilton
Heavy grade. $3.85 value. All colors. 27 inches wide. Per yard.......... $2.85

Jacquard Carpet
Popular colors and patterns. 27 inches wide. Factory price, per yard...... $1.85

Trinity Velvet
New patterns and colors. $2.00 grade. 27 inches wide, per yard.......... $1.50

Olson-Made
KAMARA RUGS

A new rug—heavier, more beautiful than any rug you have ever seen at such a low price. All are reproductions of famous Oriental patterns. Made from long-fibered, New Wool yarns, closely woven. 9x12 ft........ $53.75

9x10½ ft., $49.25 36x63-in., $9.70
27x54 in., $5.80

Olson-Made
ROYAL WILTONS

You've never seen rugs as luxuriously deep-piled or as rich as these Wiltons at such sensational prices. Imagine being able to choose genuine Royal Wiltons that cost you no more than you would have to pay elsewhere for a good Axminster. 9x12 foot size, 8¼x10½ foot and 9x10½ foot.............................. $33

Walter E. Olson, President J. E. Heckel, V. Pres.
OLSON RUG CO.

Loop Store
35 E. Madison Street
(Between State and Wabash)
Open Daily Until 6

Salesroom and Factory
2800 N. Crawford Avenue
Corner of Diversey
Open Tues., Thurs., Sat. Eve. Until 10

Our 60th Year

SIZES 16½ TO 46 AND LARGER
Lane Bryant's Great Expansion Sale

MONDAY—on the SECOND FLOOR
Once-in-a-Lifetime Group of
WINTER COATS
$49
$75 Values

Ceras cut Suede, with Natural Squirrel, $49.

Luxuriously Trimmed with Persian Lamb, Squirrel, Marten, Fitch, Beaver, Mountain Sable, Jap Mink and Kolinsky

A masterful group of Lane Bryant coats that combine the ultimate in skilled workmanship, smart design, and fine fabric at a price that is exceptionally low even for Lane Bryant! This group is an exceptional achievement because the design is so utterly youthful and becoming at $49.00.

Sizes 16½ to 30½ and 38 to 56

EXPANSION NEWS ABOUT LANE BRYANT

Oct. 5.—(LB)—New stairway to Third Floor now in. Girders and steel frame work completed for two new modern elevators. New Third Floor fixtures for Maternity Department and new luxurious Beauty Salon practically completed.

Quick disposal of new Fall and Winter Fashions now on sale to make room for necessary improvements. A special group of smart dresses formerly to $19.75 now reduced to $11.00.

Lane Bryant
101 N. WABASH AVE.

Everything that Is Broadcast!

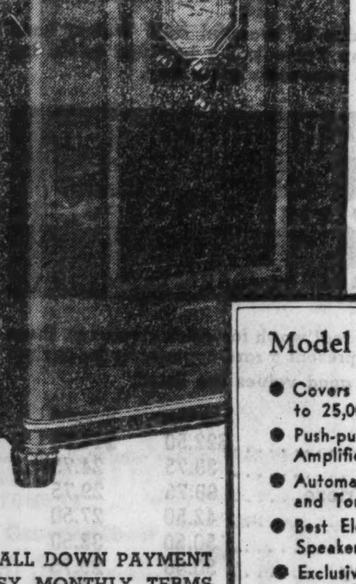

STROMBERG CARLSON
1935 ALL-WAVE RECEIVER
$175 with tubes

Model 68—
- Covers from 540 kilocycles to 25,000 kc.
- Push-pull Class A Triode Amplification.
- Automatic Volume Control and Tone Control.
- Best Electro - Dynamic Speaker.
- Exclusive Selectorlite Octagonal Dial that gets "everything that is broadcast."

SMALL DOWN PAYMENT
EASY MONTHLY TERMS
OLD RADIO IN TRADE

If you have a comparatively modern radio without foreign broadcast band, you can easily turn it into an all-wave set by attaching the—
STROMBERG-CARLSON ALL-WAVE SELECTOR $69.50 with tubes

LYON & HEALY
Wabash Avenue at Jackson Boulevard
123 N. Marion St. Oak Park
615 Davis St. Evanston
OPEN EVENINGS

TAKE NEW DEAL COIN, BUT DOUBT PLAN WILL WIN

Farmers Fear They Will Pay Piper Later.

BY ARTHUR SEARS HENNING.

Bismarck, N. D., Oct. 6.—[Special.]—Satisfaction with the current benefit of the New Deal, but apprehension of what is in store for us when the government money runs low and we begin to pay the piper, seems to characterize the state of the public mind in the northwest.

At Fargo, N. D., a thriving, prosperous community in the Red River valley, which never has known a crop failure and has a good crop this year, the merchants and bankers say business is pretty good, partly because of the good crops in the valley, partly because of the flow of federal funds in trade channels. But the business community is skeptical of the soundness of the New Deal, critical of the President for his failure to remove uncertainty of his future course in his Sunday night radio address, and fearful of inflation and staggering tax burdens.

Wonder What Will Happen.

In Bismarck and other smaller communities nearer the heart of the drouth-stricken two-thirds of the state business would be stagnant if it were not for the flood of government money poured into the state, which has reached an aggregate of 180 million dollars. The small tradesmen are not quarreling with the source of their present prosperity, even if it be only transitory, but there is much discussion of where the New Deal is leading us, where the money is to come from to foot the bill.

Farmers likewise are gratefully accepting the AAA bounties, while questioning the wisdom of the destruction and curtailment of crops, their inclination being to blame the faults of distribution for the ills of agriculture. With the Democrats soft pedaling the New Deal in the hope of attracting conservative Republican support to their ticket against the radical Nonpartisan league's Republican ticket, the league is assailing the AAA program in every forum. The league's organ waxes wrathful over the AAA regulation forbidding North Dakota farmers to plant acres withdrawn from wheat production to other grain crops while permitting southern cotton planters to grow wheat on 1 million of the 2 million acres withdrawn from cotton production.

Points to Texas Wheat.

"Thus," says the Nonpartisan Leader, "while North Dakota farmers were withdrawing approximately a million acres from wheat production under the AAA, Texas farmers were seeding to wheat another million acres which had formerly been employed in cotton production.

"Not that Texas farmers can be blamed. Under the Bankhead compulsory cotton control plan they are forced to reduce their acreage to whatever extent Secretary Wallace and Dr. Tugwell may decree. And it is only natural that they should plant the land taken out of production to other crops.

"Because of drouth, which destroyed hundreds of millions of bushels of wheat, the actual wheat reduction, if any, brought about by the AAA is difficult to determine. But simple mathematics proves very little would normally be accomplished by retiring a million acres of wheat land in North Dakota and increasing Texas wheat acreage to a similar extent.

Suggests Cotton for North.

"If the department of agriculture could develop a variety of cotton which would grow in North Dakota, the picture would be complete. The AAA could then pay Texas farmers for plowing under cotton and raising the nation's wheat while North Dakota farmers were being paid to take wheat lands out of production and raise the country's cotton.

"It is high time Secretary Wallace and his assistants acquaint themselves with basic fallacies of the AAA.

William Langer, the deposed governor, who is campaigning for the election of his wife to the governorship, devotes much of his time to inflaming his large agricultural following against the AAA. Langer reminds the farmers "how Roosevelt belittled the Hoover program of reducing the cotton crop by plowing under every third row, summer fallowing, and the destruction of every tenth dairy cow, and how, now, the administration is paying $2 an acre for whole sections of land plowed under, together with the annihilation of entire herds to keep production down."

No Rule on Farm Prices.

The Roosevelt administration, he went on, set up 103 codes, fixed the prices on everything the farmer has to buy, but made no effort to fix the prices on anything the farmer has to sell.

His program, calling for action in congress, is to fix a national embargo on every agricultural product raised in the United States on the same basis as his own embargo last year on durum wheat, which he said brought the price of that wheat from 49 cents a bushel to 72 cents plus the usual premiums. Despite the federal injunction that followed, "the durum wheat premium is still higher than that on dark spring northern in North Dakota."

Mrs. Langer, daughter of Cady, the famous New York architect, who married Langer when he was a student at Columbia university, is stumping the state, appealing for her election as a vindication of her husband, under sentence to 18 months in prison for assessing federal relief workers for political contributions. She is red-haired, slight of figure, looking a pygmy beside her enormous husband.

She gives the Roosevelt administration both barrels for cracking down on her husband. After Jim Farley had been here to open the Democratic campaign she had this to say:

"I just want you to remember, my friends, that this man Farley just last year went into his home city of New York to try to dictate who the people should elect as mayor. He was badly licked in that election. The people of New York were not fooled one minute. I don't think you will be fooled either.

"Just ask yourself what Jim Farley cares about us people out here in North Dakota. And what does he know about problems of our farmers and our schools? He knows nothing about them—nothing at all. He is just a high-powered politician sent into North Dakota from Washington, my friends, to try to get you to desert the Republican party in the coming election.

"Engineered" Federal Trial.

"The Democrats and Senator Nye couldn't beat Bill Langer fairly and squarely at the polls so they engineered a federal trial to do it with, and they did it. They convicted him. And the only thing involved in that conviction and for which they put him out of office was $179.50 collected for subscriptions to the Leader. That's all—$179.50. That's what they convicted him for.

"Isn't it a farce, friends, when you think of it? When you think that every postmaster in North Dakota has been solicited by these same Democrats for campaign funds.

"I'm not shouting 'persecution,' I'm not criticizing the courts, or charging that Bill has been 'railroaded': I'm not saying that. It isn't that Bill and I and the children can't take it or that we can't stand up under it. Not that we like it or anything like that, but we can all of us stand up under it because down in our hearts we know there has been a great wrong done."

Leads Simple Life for 120 Years

Peter Pekovitch of Zadvarje, Jugo-Slavia, is 120 years old and says he never has tasted alcohol, tea, or coffee, never has smoked tobacco, and never has got married. He subsists on wild fruits, wild plants, and grain gleaned from the fields. He enjoys life, though, and hopes to live many more years.

[Acme Photo.]

URGES SUPPORT OF DEMOCRACY AGAINST "ISMS"

A plea to preserve democracy against such trends in government as communism and fascism was voiced by Martin H. Bickham last night before the Olivet institute free forum, at 1441 Cleveland avenue.

Bickham is director of planning for the Illinois emergency relief commission, but spoke, he insisted, as a private citizen to stimulate constructive thinking.

"Apparently on the world scene today," he said, "democracy is at a cross road. The question is, what way shall we turn? To the left the road leads to communism and socialism—types that are inadequate and unsuitable for America.

"To the right we find the elements of reaction leading to fascism and nazism with their Hitlers and Mussolinis. Neither of these types, upon careful analysis, is desirable for America."

The United States, the speaker declared, should keep to the road straight ahead—the road which further develops the principles and ideals of the democracy which has prevailed in this country since the American revolution.

Crowds Watch Blaze in Michigan Ave. Building

Trafic along Michigan avenue was halted last night when a 2-11 fire alarm was sounded for a blaze which broke out in the storeroom of the Monarch Lamp Shade company on the third floor of a three story building at 1512 South Michigan avenue. The fire was confined to the top floor and the other two floors are vacant. The 2-11 alarm was sounded because of the crowds at the Coliseum, which is just across the alley on Wabash avenue. Total damage was estimated at $2,000.

RINGLEY BIDS FOR NONPARTY VOTES IN SHERIF RACE

Independent Supporters Launch Drive.

Independent supporters of James P. Ringley, Republican candidate for sherif of Cook county, held a mass meeting at Hotel Sherman yesterday to launch a nonpartisan campaign for the ex-service man candidate, and to organize a group of "flying squads" which will canvass the county in Mr. Ringley's behalf.

Addressing the meeting, Mr. Ringley said he had been endorsed for sherif in preference to John Toman, the Democratic candidate, by the Young Peoples' Democratic Club of Chicago. He presented a letter from Floyd Kenlay, president of the club, pledging the organization's support.

"I'm fighting this campaign on an Americanism basis," Mr. Ringley declared. "Since I am not bound by promises to any party, I can seek nonpartisan support. I understand that my opponent has a war chest of $100,000 with which to fight me, but I believe spirit such as that exhibited by you people here, and not money, will win this fight."

Many responded to a call of James W. Jackson, president of the Ringley for Sherif club, for volunteers in the "flying squads." Mr. Jackson urged that all Ringley supporters from country town districts scrutinize the recent registration which added 64,000 names to the poll books, to be certain of property entry. He further asked that the Ringley forces seek to get other voters to register next Tuesday.

Other speakers at the meeting were W. D. Saltiel, former city attorney, and Mrs. Irene Reidy, who is organizing the women's division of the Ringley club.

BEG YOUR PARDON

An item yesterday referred to the Rev. Otto Herman Pannkoke, sought on an assault warant sworn out by his wife, as a Lutheran clergyman. Pannkoke is not a clergyman of the Missouri Lutheran synod and has not been for several years, according to the Rev. Herbert Kohn, publicity representative of the synod.

Funeral services for Harry O. Webb, well known cigar and candy salesman who lived at 5426 North Ashland avenue, were held at 2 p. m. Friday from the chapel at 5149 North Ashland avenue, instead of 10 a. m. as reported in Friday's TRIBUNE. Mr. Webb is survived by a widow, a daughter, and a sister, erroneously reported as a widow and two daughters.

This is what people drink who like fine coffee —*and their sleep too!*

Wanted OLD and WORN FUR COATS

Highest Cash Prices Paid—FOR MINK, JAP MINK, PERSIAN, HUDSON SEAL, GRAY SQUIRREL, LEOPARD, KRIMMER, RACCOON, BEAVER and other Fine Fur Coats.

If you have an old Fur Coat bring it any day this week to

S. J. FUR CO., Room 1240
30 W. Washington St.
Bet. State and Dearborn Sts.
We Sell Nothing! We Trade Nothing!
We Just Buy Old Fur Coats for CASH

PIANO ACCORDION AND A FULL COURSE OF 55 PRIVATE LESSONS

YOU PAY ONLY $1.25 PER WEEKLY LESSON

Take advantage of this great combination offer and learn to play the instrument of your choice. And it's so easy the Wurlitzer way. You simply take a special course of private lessons by artist teachers and pay only $1.25 per week. You take the instrument home after the first lesson. Enroll now!

LISTEN TO OUR PROGRAM MONDAY, 9:45 A. M., STATION WBBM

DEAGAN XYLOPHONE AND A FULL COURSE OF 60 PRIVATE LESSONS

YOU PAY ONLY $1.50 PER WEEKLY LESSON

ACCORDION AND XYLOPHONE is recognized as an unusually fine musical combination and we highly recommend it for home, club, church or other groups.

OPEN EVES. UNTIL 9 P. M. WURLITZER ON WABASH 329 SOUTH

WATCH REPAIRING

100,000 SATISFIED CUSTOMERS . . . WHY NOT YOU?

Guaranteed *One Year in Writing*

We Buy OLD GOLD and Jewelry

60¢ SPECIALS
Main Spring 60c
Jewel 60c
Stem 60c
Hand 25c
For Elgin or Waltham Watches.

CRYSTALS While you wait. Plain 25c
Other low estimates

FREE Cases polished and dial cleaned without charge.

MASTER WATCH & JEWELRY REPAIR
LOOP—62 W. WASHINGTON
Between Dearborn and Clark
LOOP—19 East Adams St.
Between State and Wabash
NORTH—4749 Broadway
SOUTH—6337 S. Halsted
WEST—4005 W. Madison

THE HUB Presents

HARDIWEAVE

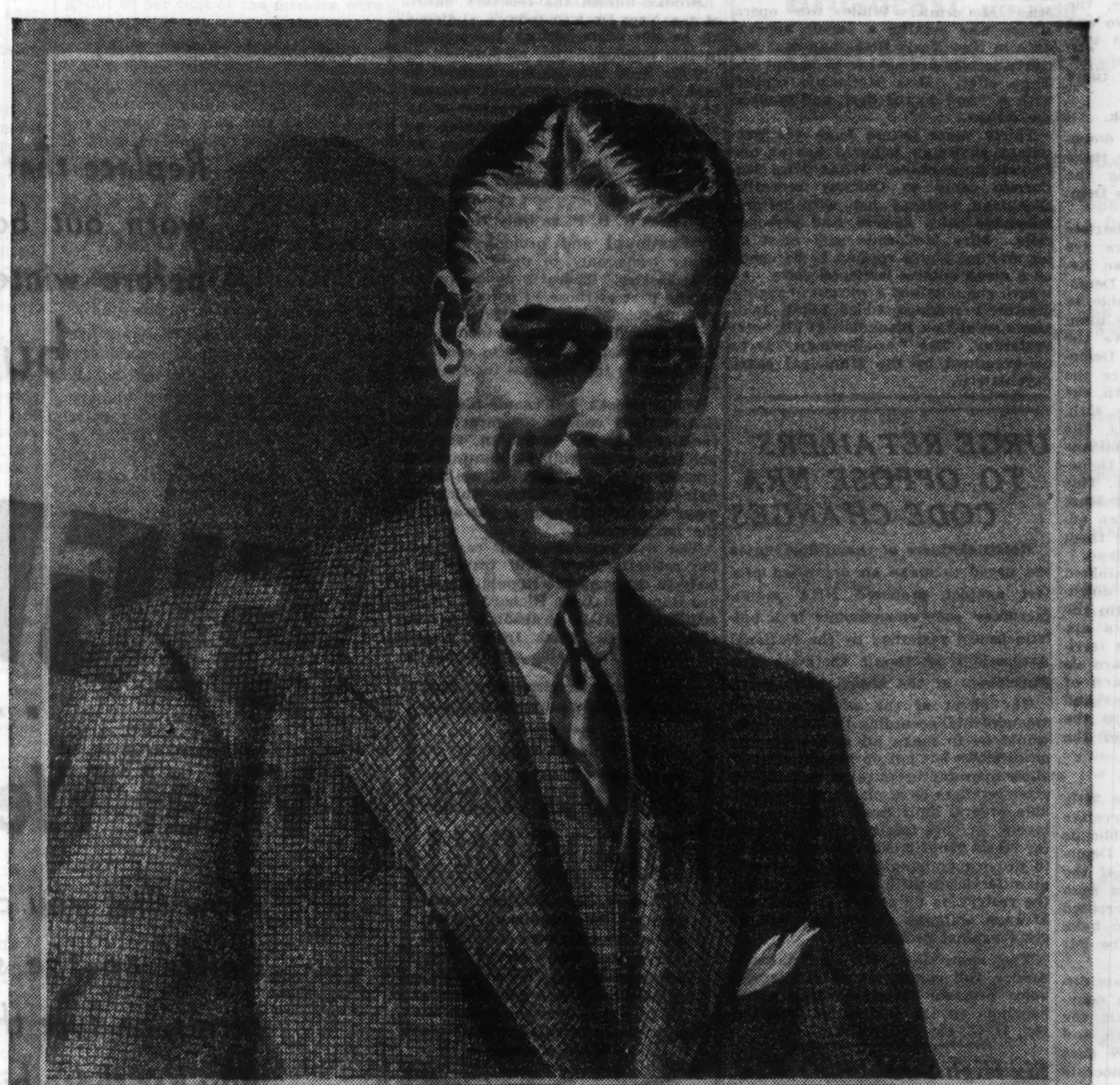

America's Best Wearing SUIT Fabric

IN covered wagon days HARDIWEAVE withstood the vigorous knocks and rubs of hard pioneer wear—and proved time and again its mettle as a tough, sturdy material. Today HARDIWEAVE displays that same stamina—shows its ability to withstand today's wearing strain just as surely as it did in '49 . . . It's the toughest fabric ever made—you can't wear it out—it won't shine—it holds its press—it's crisp—it's colorful. Styled into smart single and double breasted suits—patterned in neat checks, plaids and smart mixtures—as well as plain colors. Exclusive with THE HUB in Chicago.

$35 FOR MEN AND YOUNG MEN

THE HUB
HENRY C. LYTTON & SONS

State and Jackson CHICAGO | *Orrington and Church* EVANSTON | *Marion and Lake* OAK PARK | *Broadway and Fifth* GARY

G. O. P. CONTROL OF LEGISLATURE IS HELD CERTAIN

New Trend Revealed in Conservative Survey.

BY PARKE BROWN.

Justus L. Johnson, chairman of the Illinois Republican committee, yesterday made public a forecast of the results of Nov. 6 contests for seats in the state house of representatives which showed the Republicans wresting control from the Democrats, electing their own speaker and controling legislative programs for the next two years.

Chairman Johnson issued a typewritten resumé of reports received from all sections of the state combined with facts brought to him by scores of members of the general assembly and by participants in the Republican campaign caravans which have been covering the state nearly two months.

Sees 80 Seats for G. O. P.

A summary of his analysis was that the Republicans are sure to win 73 seats, only four short of a majority, that the Democrats are certain of only 67 seats, that there are determined contests for 13 seats, and that the Republicans will win seven or eight of these, giving them a total of 80 or 81. The Democrats' total will be only 72 or 73 seats, he added.

These figures were supported by details, district by district. Some of the comments were as follows:

"There are 19 senatorial districts in Cook county. In 15 of these there are no contests, this assuring the Republicans of 17 seats and the Democrats of 28. In each of the four remaining Cook county districts, the Republicans have nominated two and the Democrats have nominated two. The Republicans will elect four, the Democrats will elect four and there will be four seats left in doubt.

Explains Downstate Outlook.

"There are 32 districts in downstate Illinois. In nine of them there are no contests, this assuring the Republicans 15 members and the Democrats 12.

"In the other 23 downstate districts where there are contests there are eight districts which elected two Republicans in 1932 despite the Democratic landslide. It is reasonable to assume they will elect the same number this year. This would give the Republicans 16 seats and the Democrats eight. These districts are the 12th, the 20th, the 24th, the 26th, the 37th, the 39th, the 43d and the 45th.

"In two downstate districts, the 10th and the 41st, the Republicans have nominated three and the Democrats only one in each instance. This assures the Republicans of at least two in each of these districts, an addition of four to the total for them and of two for the Democrats.

"While each party has nominated two candidates in each of four downstate districts—the 22d, the 28th, the 32d and the 51st—the districts are usually such strong Republican territory and present indications are so favorable that it is expected each of them will elect two Republicans and one Democrat, adding eight to the Republican total and four to the Democratic.

Certain Gain Forecast.

"In three other districts—the 34th, the 44th, and the 48th—conservative estimates indicate the Republicans will elect two members and the Democrats one in each case. But if the Republicans claim only one in each district their total would be increased by three, the Democrats would have three, and three seats would be left in doubt.

"There are six other downstate districts in which each party has nominated two. They are the 30th, the 40th, the 46th, the 47th, the 49th, and the 50th. The Republicans are sure of at least six here. The Democrats are sure of six. But a conservative estimate leaves the remaining six in doubt.

"On these figures, which are extremely conservative, the Republicans need to win only four of the 13 seats listed as in doubt in order to have a majority of 77 to 76, to elect their own speaker and put an end to Democratic dictatorship of legislative programs.

"In order to maintain control of the house the Democrats would have to capture 10 of the 13 seats in doubt, but that is impossible."

LOSES PATIENCE

MARY McCORMIC.

Mary McCormic, former member of the Chicago Civic Opera company, now appearing here as a guest star of the San Carlo opera company, is a patient woman. She is kind and forbearing, but, above all, patient. Nevertheless, there comes a time—

It seems that Pitts Blackman, 39 years old, of the Raleigh hotel, 648 North Dearborn street, who describes himself as an "ex-showman," had an idea for a "novelty act" featuring Miss McCormic. While the opera singer was making a recent appearance in New York, Blackman sent her thirty letters urging her to accept his stage offer. Miss McCormic replied with a "no" to the first, and ignored the others.

Thirty more letters from the persistent showman followed her at her Detroit appearance. When Miss McCormic came to Chicago recently, Blackman besieged her with letters, telephone calls, flowers, and personal calls. Miss McCormic said most of his waking hours seemed to be spent on a divan outside her hotel suite. At length she obtained a warant charging disorderly conduct, which Lieut. John Howe served on Blackman at his hotel yesterday. The "ex-showman" is to be examined by the Municipal court psychiatrist.

URGE RETAILERS TO OPPOSE NRA CODE CHANGES

Retail clothiers of the United States are urged to make an organized protest against proposed NRA manufacturers' code amendments in a bulletin issued yesterday by the National Association of Retail Clothiers and Furnishers at the Merchandise mart.

The effect of the seven proposed amendments, according to the bulletin, would be to make all orders binding on retailers but not on manufacturers; allow manufacturers to increase prices after retailers have placed non-cancellable orders; limit cash discounts and terms; increase retail cost by charging for labels about 2 cents; force retailers to prove merchandise defects; provide manufacturers with means of evading the restriction on selling at retail; and arrange shipping regulations "to fix costs against retailers."

The association will undertake to send a full committee of retailers to voice protests at approaching public hearings on the matter in Washington, D. C., the bulletin said.

Six High School R. O. T. C. Units Are Given Mention

Maj. John D. von Holtzendorff, professor of military science and tactics in the Chicago schools, announced yes[illegible] six Reserve Officers' Training corps units in the Chicago high [illegible] received honorable mention from the United States war department for work during the last school year. Calumet, Lake View, Lane, Morgan Park, Roosevelt, and Senn were the high schools listed. Morgan Park, the major said, is listed this year for the first time.

ENTIRE NATION IN CONFUSION, BROOKS ASSERTS

Candidate Cites Need for Definite Program.

Tonica, Ill., Oct. 6.—[Special.]—At the end of a 15,000 mile downstate campaign tour C. Wayland Brooks, Republican candidate for congressman at large, today reiterated, before a large picnic crowd here, that there can be little hope of recovery in America "until the people are assured a definite course of action which will insure confidence and inspire individual investment and enterprise."

"The citizens of our entire nation stand in confusion," the young soldier-lawyer declared. "They must have assurance of the future value of the currency and be allowed to exert their force, physical, mental, and financial, under definite laws. They must be allowed to plan their life in the home, in the store, in the factory, or on the farm at least one year at a time without fear of constant change in the value of their effort or the rules under which they work."

End Downstate Tours.

Brooks and his running mate, Milton E. Jones of Williamsville, concluded their scheduled downstate appearances at the Tonica barbecue this afternoon. From now on until election Brooks will spend most of his time in Cook county, although he may make one or two "return" speeches in sections where he was unusually popular. Mr. Jones also will revisit some of the rural communities.

Brooks totaled the recovery efforts of the New Deal to today's audience, as he did yesterday at Jacksonville, in this fashion:

"We face the coming winter," he said, "with the unpleasant prospect of a steadily increasing number of unemployed and a fast increasing national debt, while those whose endeavor must be relied upon to support the government stand bewildered and confused.

Sees G. O. P. as Only Hope.

"Continued and prolonged uncertainty leads only to more confusion and disaster. There is no disposition on the part of those in power to clarify this bewildering condition. There is no force nor agency to insure definitness of action, except to send Republicans to the congress for the next two years."

While Brooks will center his activities in Cook county for most of the remainder of the campaign, the Republican cause will be continuously presented in downstate areas by a flying phalanx of speakers which will make a whirlwind tour of the state in the next month.

The five legislators, all candidates for reëlection, who will travel in a body to carry on the Republican work, are Representatives Richard J. Lyons, Mundelein; R. J. Branson, Centralia; Clinton Searle, Rock Island; Dennis J. Collins, De Kalb, and Frank A. McCarthy, Elgin.

LEWIS PREDICTS DEMOCRATS TO WIN IN 21 STATES

Admits Several Races Are Doubtful.

[Chicago Tribune Press Service.]

Washington, D. C., Oct. 6.—[Special.]—Senator James Hamilton Lewis of Illinois, chairman of the Democratic senatorial campaign committee, returned to Washington today predicting Democratic victories in senatorial contests in 21 states. Senator Lewis was silent on the Democratic congressional prospects in Illinois, but said he would soon go there to "give the remainder of my time to Illinois speaking in support of the Roosevelt cause."

"As chairman of the committee I have conferred and spoken in the states of the senators to be elected, covering from the Atlantic to the Pacific," said Senator Lewis. "I inform the country that the Democrats will elect all their candidates in the Democratic battleground states.

Sees Atlantic Victory.

"They will win in the Atlantic states, particularly New Jersey, New York, Rhode Island, Massachusetts, and Maryland, and there is a greater probability of winning in Conencticut.

"In the middle western battleground states the Roosevelt forces will win Indiana, Ohio, Wisconsin, and Missouri, leaving Michigan, Pennsylvania, and Delaware in a situation where any result could be expected."

The senator also said the Roosevelt forces would win senatorial seats in Tennessee [2], New Mexico [2], Wyoming, Nebraska, West Virginia, Arizona, Minnesota, Montana [2], Washington, Nevada, and Utah.

"The result of the election will be to give to the Roosevelt measures in upport of the President more than two-thirds majority," Lewis declared.

Bares Balance of Four.

After attending to certain duties in Washington the senator said he would fill engagements in Indiana and Ohio and then go to Illinois, where he would devote his time during the remainder of the campaign except for speaking excursions into Missouri and Michigan.

Senator Lewis said he found no party contests as such in the conflicts he observed. In each state, he said, the election of the Democratic candidate "is being openly advocated by citizens of all politics upon the ground of giving support to the President in his proposed measures for relief to the country."

Mitchell Asks De Priest to Debate Him 4 Times

Arthur W. Mitchell, Democratic candidate for congress in the First district, yesterday challenged his opponent, Congressman Oscar DePriest, to a series of four debates. At the same time Mitchell made public a letter from Postmaster General James Farley, endorsing his candidacy, and charging DePriest with a "stand-pat, reactionary record." Both DePriest and Mitchell are colored.

Two Wills Are Filed in the Probate Court

Two wills were filed in Probate court yesterday. Frank H. Ellenbaum, who died Aug. 8, left an estate of $7,000 to his widow and executrix, Della L. Ellenbaum. Christian Ehrich, who died June 24, left an estate of $4,500 to his widow and five children. Fred H. Ehrich, a son, is executor.

Woman Ignites Papers; Dies Standing Over Fire

Galesburg, Ill., Oct. 6.—[Special.]—Burns intentionally inflicted by standing over lighted newspapers caused the death here today of Mrs. Mary Watson, 73, according to verdict returned by a coroner's jury.

Farmer Suffocates When Straw Shed Falls on Him

Evansville, Ind., Oct. 6.—[Special.]—Caught beneath a falling straw shed, John Valley, 63, farmer of near St. Francisville, Ill., died before he was rescued. He was suffocated by the straw.

BUNIONS
To instantly relieve pain, stop shoe pressure, soothe and heal, use
Dr Scholl's Zino-pads

FREE PARKING If you drive an automobile, drive out to our warehouse with the whole family and park your car FREE
WAREHOUSE PIANO SALE
Take Ashland Ave. Street Car to 39th Street
Save Money—Buy Your Piano at the Warehouse
Brand New Small Grand PIANOS
Warehouse Sale Price $129
TERMS $1.50 A WEEK
30 DAYS' TRIAL | Do Not Risk One Cent Payments Begin in January | NO MONEY DOWN
These wonderful new instruments are of the manufacturer's regular stock, artistic design and beautiful finish. Save, buy direct f.o.b. warehouse. The very latest in piano construction, less than standard size. Grand Piano is sixty eight notes three feet ten inches long built especially for small apartments or homes with limited floor space.
BRAND NEW Small Upright PIANOS
Warehouse Sale Price $59
Terms $1 a Week

10 Upright Pianos All well-known used makes. These sold for cash only Take your choice for $9
PLAYER-PIANOS Sold New for Over $450. Exceptional values, not new but worth twice this price...... $27
Terms 50c Week
FREE A MUSIC CABINET BENCH AND ROLLS.
SAVE COST OF MOVING If you are going to move in the near future, we can call for your old piano now and can deliver the new one after you move.
SALE BEING HELD AT A PRIVATE FIREPROOF PIANO WAREHOUSE South Ashland Ave. and 39th St.
OPEN MON., TUES. AND WED. 9 A. M. TO 9 P. M.

Replace that old worn out boiler before winter— but!
SIGN NOTHING
... until you have investigated these
Vital Weil-McLain Fuel-Saving Features

Now that you can buy ANY boiler on the same liberal terms, be sure the boiler you buy has these big advantages

When you buy a heating system, remember that family health and comfort will depend upon your judgment for many years . . . and that the right boiler will pay for itself many times over in actual fuel savings. So don't gamble in making this major investment. Investigate first.

Go to an expert in your community—the heating contractor. Ask him to show you a Weil-McLain boiler. Examine it. Look inside.

Note that the heating surface directly above the fire is corrugated like this ∿∿ instead of flat like this ——. These deep corrugations crowd 30% to 40% more heating surface directly over the fire.

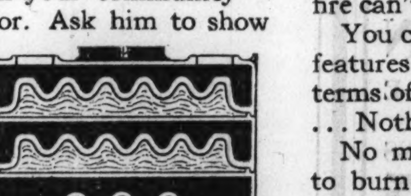

Deep corrugations in vital heating surface

Balanced back-and-forth fire travel

All other vital heating surfaces are also corrugated in the same way. These deep corrugations give you added heat-absorbing surface without extra size in boiler—or extra cost.

Another outstanding Weil-McLain feature is the long, balanced, back-and-forth fire travel. Scientific design forces the hot gases to travel back and forth under the corrugated, heat-absorbing surfaces. The fire can't short-cut to the chimney.

You can have these added money-saving features in a Weil-McLain boiler on the terms offered by the Federal Housing Act. . . . Nothing down, 3 years to pay.

No matter what kind of fuel you wish to burn—coal, coke, gas or oil—you will find a Weil-McLain boiler designed for it.

WEIL-McLAIN COMPANY
General Offices: 641 West Lake Street, Chicago
New York Office: 501 5th Avenue
Factories and Offices: Michigan City, Ind.; Erie, Pa.

Here's The New Weil-McLain "Concealed" Raydiant Radiator

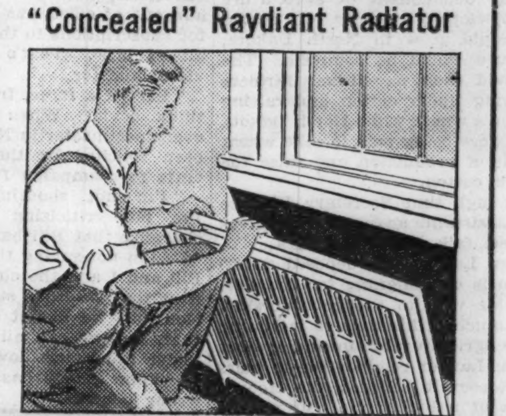

• Here is a remarkable new improvement—a radiator that goes into wall, out of the way, and yet is far more efficient than any old-style radiator.

The new Raydiant not only increases room size without expensive remodeling—it not only improves room appearance—it actually makes your home more comfortable and livable because it delivers more heat into the lower or occupied portion of rooms.

The impressive efficiency of this new radiator is due to the ingenious way in which Weil-McLain engineers have scientifically combined and blended *convected* heat and *radiant* heat. Heat-holding qualities are provided for automatic heating. Works perfectly on *any* steam, hot water or vapor system and can be used with old-style radiators.

See this new-type radiator. Learn how little it will cost to increase the size of any or all rooms without expensive remodeling. Ask your heating contractor about the new Weil-McLain Raydiant "Concealed" Radiator. Made also in cabinet type.

NOTHING DOWN · 3 YEARS TO PAY
WE ARE CO-OPERATING BETTER HOUSING PROGRAM
Weil-McLain SCIENTIFIC COMBUSTION BOILERS

Address Nearest Distributor
Gentlemen: Please send me without obligation booklets on Weil-McLain Boilers and Radiators.
Name..........
Street..........
City.......... State..........

LOCAL DISTRIBUTORS

CHICAGO, ILL.—	Weil-McLain Company	641 W. Lake St.
SOUTH BRANCH—	Weil-McLain Company	8335 So. Halsted St.
WEST BRANCH—	Weil-McLain Company	100 N. First Ave., Maywood
CEDAR RAPIDS, IOWA—	Chandler Co.	
DES MOINES, IOWA—	Beckman Bros.	317 S. E. Fifth St.
DUBUQUE, IOWA—	Kretschmer-Tredway Co.	Ninth and Washington St.
DULUTH, MINN.—	Duluth Plumbing Supplies Co.	332 W. Michigan St.
EVANSVILLE, IND.—	Plumbers Supply Co., Inc.	609 Penna St.
FT. DODGE, IOWA—	Leighton Supply Co.	1224-36 First Ave., So.
GRAND RAPIDS, MICH.—	Richards Mfg. Co.	133-147 Front Ave., N. W.
INDIANAPOLIS, IND.—	Plumbers Supply Co., Inc.	2015 Martindale Ave.
LOGANSPORT, IND.—	Baker Specialty & Supply Co.	701-705 Erie Ave.
MINNEAPOLIS, MINN.—	Roberts-Hamilton Co.	707-715 S. Third St.
PEORIA, ILL.—	Nailon Corporation	108 Liberty St.
ROCKFORD, ILL.—	Van Denberg Supply Co.	522-530 Cedar St.
SIOUX CITY, IOWA—	Wigman Company	313 Perry St.
ST. LOUIS, MO.—	R. A. Dubuque Supply Co.	3960 Duncan Ave.

THE RUGGEDNESS RUN IS ON!
A 2-week, day-and-night grind over a 1900-mile circuit, by an actual owner's car—a Hudson Terraplane that's already had a year's driving. We're giving it another year's punishment in 14 days—over the toughest roads in this section. What a test!

AND A CONTEST, TOO WHAT A CHANCE FOR YOU TO WIN VALUABLE PRIZES

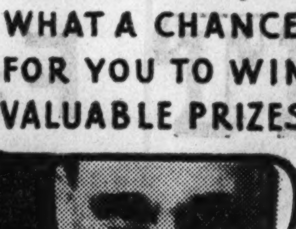

Brand New Car FREE!
(1934 HUDSON TERRAPLANE)
MANY OTHER VALUABLE PRIZES
It's easy to win! Just write a slogan for this "Run," and describe in a few words the ruggedness features of Hudson Terraplane cars. You needn't buy anything—no obligation! Get contest entry blanks, with complete information, at any Hudson showroom, or any store displaying a "Ruggedness Run" window poster.
HUDSON and TERRAPLANE
Butler Motors, Inc.
2500 S. Michigan Ave.
And all Hudson-Terraplane Dealers

EXPANSION SALE
A SENSATIONAL GROUP OF 1273 PAIRS OF FAMOUS ADAPTO SHOES

MONDAY— $5.85
Formerly to $14.50
Thousands of satisfied customers who have been buying these shoes for years will be thrilled to get them in this close-out price, $5.85. All genuine Adaptos. Extra salesmen. All sales final!
Sizes 4 to 11—Widths AAA to EE But Not in Every Style
MAIN FLOOR
Lane Bryant
101 N. WABASH AVE.

MUSSOLINI URGES A REDIVISION OF WORLD'S WEALTH

Says Fascism Will Rule for a Century.

BY DAVID DARRAH.
[Chicago Tribune Press Service.]

MILAN, Italy, Oct. 6.—Premier Mussolini dangled the vision of a socialistic Utopia, which would be realized in this country through scientific redistribution of wealth, before 100,000 Fascists, syndicalists, militiamen, Black Shirt organizations, and working men whom he addressed today in his much heralded discourse in Cathedral square here.

Il Duce failed to make any astonishing pronouncement either on foreign or internal policies, and his speech seemed to be a disappointment to the crowd. On foreign affairs he made a veiled critcism of Germany and at the same time announced that by the end of this month he hoped an agreement would be reached with France which will be useful for the general peace of Europe.

Duce Gets Poor Reception.

His speech today crowned a three day visit which Premier Mussolini paid the district about Milan with the aim of inspiring enthusiasm for his social and corporative state policy. Black Shirts openly said they were disappointed at the popular reception of Mussolini's speech. They said it failed to stir the crowd to the usual pitch of fervor.

One reason for this may be that Premier Mussolini was overtired from his great activities during the past three days. He delivered his address from a thirty foot tribune erected in the square just before the cathedral. The black wings on his cap blew in his eyes and he faced a dazzling sun, which seemed to impede his histrionics.

Making a special appeal to the workingmen of Milan, Il Duce said his speech would stand out in history as "Mussolini's address to the Milanese workers." He said his objective in the economic camp was a higher standard of social justice for all Italian people.

Lists Four Objectives.

This higher standard signifies four things, Mussolini explained as he gesticulated furiously with his hands and frowned:

First, a guaranteed job; second, an adequate salary; third, an appropriate dwelling house; fourth, the possibility for self improvement.

"Moreover," he continued, "it means that workers must enter more intensively into productive processes and participate in the necessary discipline of production."

Il duce then developed his idea that the chief task of modern science is to redivide the world's wealth.

"The last century was a century of capitalistic power," he said. "The next century is going to belong to labor. Modern sciences multiplied riches and now science, controled by the will of the state, must solve the other problems of distribution of riches in such a way that there can be no longer the cruel paradox of misery in the midst of abundance."

Sees New Civilization.

Mussolini said the Wall street collapse of five years ago this month will be known historically as the symbolical end of capitalism and liberalism in economy.

"The present crisis is not a crisis in the traditional sense of the word," he said. "We have gone from one phase of civilization to another. Our economic system must be in the interest of entire collectivity.

"There are two solutions for the necessary discipline of production. The first consists in letting the state run the entire economic activity of the nation. This is the solution we will not adopt, for we do not want to multiply the numbers of our state employés by ten.

Advocates Self-Discipline.

"The second solution is the corporative state, which means the self-discipline of production by those who produce. When I say 'those who produce' I mean not only the employer, but also the workers."

These statements do not entirely clarify Mussolini's plans for the evolution of the corporative state, which is not enthusiastically regarded by Milanese industrialists, and he did not quiet the fears of a state levy on the wealthy.

Il duce's speech on the whole dealt with generalities. Much that he said merely was a new pronouncement of his old ideas. It is for this reason, according to the Black Shirts, that he evoked unusually mild enthusiasm in his hearers.

Referring to foreign affairs, Mussolini said he wanted and required peace, but that relations with Jugo-Slavia could not be improved until the Slavs stopped their newspapers from printing abusive articles about the Italian army and its war record.

Relations with France Better.

He said relations with France have grown much better during the last year and he hoped a complete accord would be reached between France and Italy which would help promote the general interest of European peace. When he said this, Mussolini paused momentarily as if expecting applause, but applause was not forthcoming from the crowd.

Pointing out that the disarmament conference had failed, Mussolini said, "Citizen Henderson [Arthur Henderson of England, president of the disarmament conference] could not resustate his disarmament ideas, buried under the weight of cannons and cruisers."

"You can understand, therefore, why we today are effecting integral military prepartions for the Italian people," he declared. "This military preparation is another aspect of the corporative state."

Predicts 100 Years of Fascism.

Mussolini said it is best not to look too far into the future.

"But we know that Fascism will be the type of civilization for Italy and Europe in this century," he added. "If we have a sure peace, which must be a peace with justice, we will push olive branches down the muzzles of our rifles. But if this peace does not come, be sure that we men of the lictorian emblem, in case of need, will ornament the bayonets of our rifles with laurels of victory."

Mussolini said Italy will continue to guarantee Austrian independence, but he denied that he had any intention of setting up a protectorate over Austria. Referring to Germany, he said:

"Although it is not conceivable that European history can develop without Germany, nevertheless there are certain currents which give us the impression that Germany wants to wipe us from history."

When he had finished speaking a half hour, the crowd cheered for some minutes, but it seemed a mechanical performance. Mussolini descended the steps of the speaker's stand and then went back two or three times to take citate his disarmament ideas, buried the Fascist militia, and Secretary Achille Starace of the Fascist party made signs to him to go back for more plaudits when Il Duce was about to leave.

Mussolini left for Cremona for a speech making tour and popular demonstrations tomorrow.

ARRESTED IN STOLEN AUTO.

John Culhane, 19 years old, 5748 Aberdeen street, was arrested yesterday when Sergt. John Cannon saw him driving a stolen automoibile in which three younger boys were passengers.

DUCE VISITS NEW TOWN

Premier Mussolini of Italy photographed as he addressed people of Sabaudia, a town built on land recently reclaimed from Pontine marshes. He spoke from a balcony overlooking the Piazza della Rivoluzione. [Acme Photo.]

AAA SPEEDS UP BOUNTIES PAID TO FARM STATES

Approach of Election Is Seen as Cause.

BY CHESLY MANLY.
[Chicago Tribune Press Service.]

Washington, D. C., Oct. 6.—[Special.]—With the general election just a month off, the ponderous machinery of the agricultural adjustment administration is beginning to function with an unprecedented efficiency and the bounties are rolling off into the farm states at the rate of 50,000,000 a month.

Total rental and benefit payments on the basic commodities of corn, hogs, cotton, wheat, and tobacco up to Aug. 1 were $248,000,000, representing both 1933 and 1934 reduction programs. By Oct. 1, however, another $100,000,000 had been paid out and officials of the agriculture department said today the rate would be further accelerated during this month.

Payments Take Jump.

Dr. A. G. Black, chief of the corn-hog section, for example, announced that total payments in that department reached about $100,000,000 on Oct. 2. This was a jump of $83,000,000 over the Aug. 1 figure. The $100,000,000, according to Dr. Black, represents 75 per cent of the estimated total first instalment benefit payments on corn and hogs and the entire first instalment will have been paid "by the end of the next several weeks." This means that before the congressional elections another $33,000,000 will go out on corn and hogs alone.

The planners of the AAA protest vehemently when they are asked whether there was any design in shaping their plans so that the great bulk of benefits would go out just before the elections.

"A Mere Coincidence."

The AAA brain trust calls it "a mere coincidence" that the big season on the payment of bounties happened to fall just before election time. It took many long months to work this thing out and it is just beginning to function smoothly, they explain.

Dr. Tugwell and his fellow planners may not know anything about politics, but many good Republicans are saying it would take a pretty shrewd politician to do a better job, politically, than they have done.

This huge "slush fund," or "Christmas tree," as the waiting Republicans call it, goes to a total of 3,100,000 farmers, representing 6,200,000 votes, if the farmer and his wife are the only voters on each farm. Every state in the union is represented, but the contract signers in states where agriculture is not paramount are naturally few in number.

"Marginal" States Lead.

An analysis of the payments by states discloses another "mere coincidence," a close parallel between the heaviest recipients of cash and the states in which Mr. Roosevelt's popularity is showing its sharpest decline. Six states listed in the recent Literary Digest poll as being "marginal," or those which gave the President less than a 55 per cent ratio of "yes" votes, are getting the largest share of the corn-hog money.

Preliminary estimates of the total payments to date, made yesterday by officials of the department of agriculture, are: cotton, $155,000,000; wheat, $70,360,000; tobacco, $16,260,000, and corn and hogs, $100,000,000. This is a total of $341,620,000, or less than half of the total estimated benefits to be paid on the entire program.

JUDGE HOLDS PRICE FIXING FEATURE OF LUMBER CODE ILLEGAL

Memphis, Tenn., Oct. 6.—(AP)—In a decision which may affect other codes of major American industries, Federal Judge Harry B. Anderson late today ruled that price fixing features of the national lumber code are illegal.

Judge Anderson held that "any price fixing is the antithesis of competition, fair or otherwise—and there is nothing in the National Recovery act to show that such was the intention of congress." The term "fair competition," Judge Anderson said in his opinion, "negatives any such construction."

"There is no mention in the National Recovery act, itself, of price fixing or price protection," he said, adding, however, that the act did authorize the various industries to compile codes of fair competition.

"From time to time, as witness the Lever act, legislative bodies have fixed maximum prices with doubtful success," Judge Anderson said. "No legislative body has ever fixed a minimum price to my knowledge. To hold that congress in the National Recovery act has fixed a minimum price by implication is to carry judicial construction too far."

The judge granted a temporary injunction restraining William McClanahan, United States attorney for the western district of Tennessee, from causing the arrest, indictment, or prosecution of any lumberman for violating the price fixing or price protection clause of the lumber code applicable to the hardwood industry in west Tennessee.

Model Youth Holdup Man to Face Court Tomorrow

Peter Medick, 19 years old, 2153 North Mulligan avenue, the "model" youth, whose double life was exposed when the police arrested him for more than fifty robberies, will be arraigned in the Boys' court tomorrow. He was held at the Austin station last night while a long list of victims appeared to sign complaints against him.

Fire Destroys Barn, Feed on Farm of Dillinger Sr.

Mooresville, Ind., Oct. 6.—(AP)—Additional troubles beset John Dillinger Sr., today when the barn on his farm near here was destroyed by fire. Winter feed for the farm animals and a large quantity of hay were burned. Dillinger, father of the notorious bandit, who was killed several months ago in Chicago, was working in the fields at the time.

Farmers in Nearby States Vote for Corn-Hog Program

BY FRANK RIDGWAY.

First returns in the Agricultural Adjustment administration corn-hog referendum indicate that farmers in Illinois are about 3 to 1 in favor of the proposal for an adjustment program for 1935. Iowa and Indiana farmers are about 2 to 1 in favor of the plan, according to a survey by TRIBUNE correspondents in the middle west.

Kansas farmers, however, have taken a decided stand against continuation of the corn-hog program next year and against the so-called "one-contract per farm" arrangement. Complete returns last night showed that 19,785 Kansans opposed the choke-crop plan for 1935 while 17,429 favored it. On the one-contract scheme, 23,629 balloted no and 11,607 yes. Of the Kansas farmers eligible to vote, 40 per cent did so.

Reports yesterday showed the corn-hog vote running very close in Nebraska.

Return from Illinois.

Incomplete returns from 30 Illinois counties show that 5,716 farmers voted in favor of an adjustment plan for 1935, while 1,987 voted against it. On the second question of a one contract per farm adjustment program dealing with grains and live stock to become effective in 1936, 4,604 farmers voted favorably and 2,002 voted as opposed.

Illinois has approximately 124,000 corn-hog contract signers.

Votes reported from twenty-five of Indiana's ninety-two counties indicated that farmers in that state will be 2 to 1 in favor of continuing the corn-hog program according to officials at the Lafayette headquarters. The vote from these counties show that from 60 to 87 per cent of the farmers in the different counties favor a continuation of the proposed plan for next year.

The vote in Indiana was less favorable on the question of changing the program so that farmers would sign one contract per farm, placing basic crops under a single control plan. About 60 per cent of the farmers were for it and 40 per cent against it.

How Counties Are Going.

In Indiana, Tippecanoe, Fulton, and Benton counties voted 75 per cent in favor of continuing control. In Warren county the vote was 80 per cent in favor of control. Backford county farmers voted 182 to 52 for continuation, Cass, 561 to 218 in favor of the plan; White, 407 to 112; Clinton, 391 to 257; Ripley, 223 to 45; Lake, 219 to 47; Montgomery, 475 to 240; Hancock, 252 to 202; Switzland, 90 to 21. Tipton and Howard counties voted 70 per cent for control and 30 per cent opposed it.

Official returns from 521 townships in about 55 counties in Iowa showed 22,264 for and 8,313 against continuing continuing the corn-hog program next year. Officials expect that when the final vote of the state has been counted a big majority of the farmers who signed this year's contracts will have voted in favor of continuing the government's adjustment plan. The majority of Iowa farmers who did not sign the corn-hog contract this year are against continuing the plan. This is indicated by their vote of 812 against and 438 for another program.

Breakdown of Figures.

The vote is close on the question of a one contract per farm for 1936 among the signers, who voted 14,559 for and 13,542 against the proposal. Among the non-signers, 750 voted for and 242 against this proposal.

Tabulations of returns from 27 of Nebraska's 93 counties show, 8,316 farmers voting for continuation of the corn-hog 1935 contract and 6,573 against. Despite confusion over the eligibility of noncontract signers, officials said that only the votes of farmers now holding corn-hog contracts will be considered in Nebraska.

From state headquarters at Lincoln, Neb., officials report that the vote so far is unfavorable on the question of a blanket plan for basic commodities, the proposed contract becoming effective in 1936. No tabulations on this vote were given out by officials.

Early returns from Minnesota show that 2,224 favor the corn-hog adjustment program for 1935 and 499 are against it. The vote was 1,368 for and 1,117 against on the proposal of one contract per farm, dealing with livestock and grain, for 1936.

Votes taken in various states will be sent to Washington as soon as the balloting is complete. The results of the nation-wide corn-hog referendum will be used as a guide in determining AAA policies for 1935 and thereafter. The state reports are not expected in Washington for at least another week.

BREAK GROUND TOMORROW FOR ASHLAND BRIDGE

Work will be started tomorrow on construction of the bridge across the north branch of the Chicago river at Ashland avenue, it was announced yesterday by the West Central association. The project is financed by the federal Public Works administration.

Mayor Kelly will operate the controls of a steam shovel which will break the ground. C. M. Osborne will represent the PWA and Robert Kingery, Illinois commissioner of public works, will appear on behalf of state authorities.

Speeches also will be given by William W. Link, president of the city board of local improvements, under whose supervision the work will be done, and Ald. John S. Clark [30th], chairman of the city council finance committee. The ceremony will begin at 11 o'clock.

BOY CRITICALLY HURT IN JUMP OFF HIGH ROOF

Cooper Van Derwerker, 14 years old, 5463 Dorchester avenue, was critically injured yesterday afternoon after he had recovered a football kicked to the roof of a four story building at 1155 East 56th street. When he attempted to jump to the roof of an adjacent building, missed the roof and landed on an iron porch railing. Physicians at the Billings hospital said he was suffering from concussion of the brain and other injuries.

Former Envoy Named Aid to Mormon Church Head

Salt Lake City, Utah, Oct. 6.—(AP)—J. Reuben Clark Jr., former United States ambassador to Mexico, was named first counselor to President Heber J. Grant of the Mormon church today.

WURLITZER HOME APPLIANCE DIVISION

Fall Sale!
RECONDITIONED ELECTRIC REFRIGERATORS
WELL KNOWN
STANDARD MAKES
YOUR CHOICE ONLY $37.50 WHILE THEY LAST

Our stock of good used refrigerators offered in this great sale includes such famous makes as Kelvinator, Frigidaire, Zero-Zone, Copeland and others. All have been thoroughly reconditioned and are outstanding values. Hurry!

GUARANTEED
TERMS: Buy on the Budget Plan
Pay as Low as $1 Weekly
all carrying charge added.

COMPLETE DISPLAY
CROSLEY and GENFRAL ELECTRIC REFRIGERATORS

LISTEN TO OUR PROGRAM MONDAY, 9:45 A. M., STATION WBBM

WURLITZER HOME APPLIANCE DIVISION
OPEN EVES. 329 SOUTH WABASH AVE. UNTIL 9 P. M.

USHERING IN the New Season at HOTEL SHORELAND

Society takes on new life—social gatherings have new color—the beginning of a new season.

Entertainment becomes more formal—social life is again indoors.

Host and hostess meet their responsibilities—smart entertainment becomes the problem.

Hotel Shoreland—one of the few accepted centers of social activity, is prepared. Ready with a myriad of new ideas and appointments, for formal or informal occasions.

Here a highly trained staff takes charge of every detail; assumes every responsibility for you, so that you, too, may be at ease at your own party and enjoy it.

Whether it is an intimate luncheon for a few; debut party for many; a charity ball or wedding—here is a charming setting for each—and every appointment smartly in the mode.

Assure yourself of a successful affair through Shoreland cooperation.

Here we may submit our suggestions to you?

HOTEL SHORELAND
55th Street at the Lake • 'Phone Plaza 1000

Scholle Invites You to their 7th floor Upholstery Work-Shop

YOU will hear all kinds of Quality Stories and Price Stories about furniture. The Scholle Story is told on the 7th Floor, where you can see how good furniture is made.

You will see and remember that only the best of hair is used for filling . . . that experienced craftsmen spare no detail in making only the finest products.

You will readily appreciate the importance of first covering all pieces with a strong material before putting on the outside cover.

You will see where the pride of craftsmanship is not hampered by time or price restrictions. In short, you will visualize what Scholle Quality means.

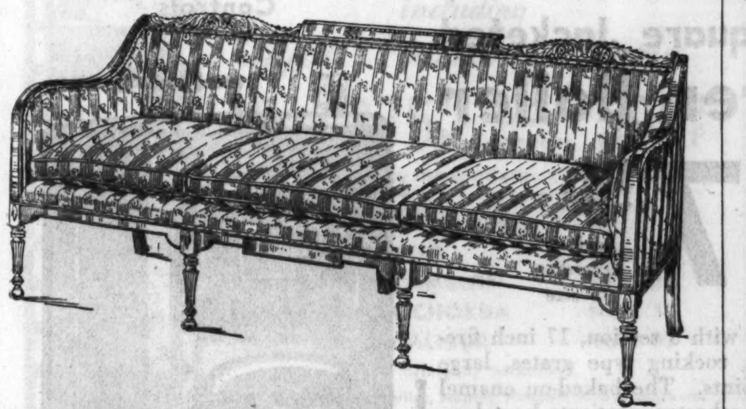

This Hepplewhite sofa is made of solid Cuban mahogany, delicately hand-carved, inset with satinwood around the border—covered in striped brocade.

The cushions are 75% white down and 25% live white goose feathers. Our 50 years' experience has proved that this is the best possible combination for luxurious and lasting cushions.

Price $225.00

Scholle Furniture Co.
121 South Wabash Ave.
Between Adams and Monroe — Opposite Palmer House

A&P GROWING WITH AMERICA FOR 75 YEARS

Special!
ALL NEXT WEEK AT A & P

Another big week in our Anniversary Sale! Shop early tomorrow morning—stock up on these fine quality foods for worthwhile savings.

Eight o'Clock COFFEE 3 LB. BAG 55c
LB. 19c
America's largest selling coffee. Its mild and mellow flavor is preferred by more people than any other coffee.

"Made in Chicago Week"
A&P features these Chicago made products at special low prices. Boost Chicago! Buy these home products at A&P this week—and save money, too!

Red Cross	MACARONI OR SPAGHETTI	3 8-OZ. PKGS.	17c
Uneeda Bakers	FIG BARS	2 LBS.	23c
Old Manse Syrup		12-OZ. BOTTLE	15c
Broadcast	CORNED BEEF HASH	16-OZ. CAN	15c
Gold Medal	SOFTASILK CAKE FLOUR	44-OZ. PKG.	27c
Good Luck	MARGARINE	2 LBS.	29c
American Family	SOAP	5 BARS	25c
Kitchen Klenzer	"HURTS ONLY DIRT"	CAN	5c
Olivilo Soap		4 CAKES	19c

FREE One glass TUMBLER with the purchase of four cakes of Olivilo soap. While they last!

SUNNYFIELD SLICED Bacon . . . 2 ½-lb. pkgs.	29c	UNEEDA CHOCOLATE TWIRL Cookies . . . lb.	19c
SWIFT'S CERVELAT Sausage . . . . lb.	15c	PREMIUM FLAKE OR GRAHAM Crackers . . . 2-lb. Pkg.	9c
SANKA Coffee . . . . 1-lb. Can	47c	BAKER'S Cocoa . . . . ½-lb. Can	10c
RAJAH ASSORTED Extracts . . . 3 1-oz. Btls.	29c	IONA BRAND Cocoa . . . . 2-lb. Can	19c

Fresh fruits and vegetables abound at A&P—especially this week when we have made an extra effort to bring you many outstanding values. Shop early tomorrow morning for a complete selection.

IDAHO POTATOES 15-Lb. Peck 28c
This really is a great value! Be sure to get a peck tomorrow!

Jonathan Apples	FANCY BOX VARIETY LB.	5c
California Carrots	2 BUNCHES	9c
Solid, Crisp Cabbage	3 POUNDS	5c
Sweet Potatoes	NANCY HALL 3 LBS.	10c

A & P FOOD STORES

Tribune WANT ADS GET BEST Results

EMPIRE STATE'S WANDERING ROAD A COSTLY MARVEL

Straight Line Axiom Is Seemingly Ignored.

BY WILLARD EDWARDS.

[Chicago Tribune Press Service.]

New York, Oct. 5.—[Special.]—An urbane diplomat, Prince Konoye of Japan, was recently entertained by city officials with a tour over the spectacular Grand Central parkway on Long Island, a four-lane ribbon of concrete.

Questioned by the officials concerning his opinion of the highway, the prince inquired about the cost, and blbandly replied:

"Magnificent! But I fear that Japan could not afford such roads. We are far too poor."

$900,000 Per Mile.

When the original 12 mile stretch of this road was opened by Gov. Herbert Lehman in July, 1933, the cost at that date was approximately $11,000,000, or more than $900,000 a mile.

Since then, slightly over two miles have been added at a cost of about $800,000. The expense of the first 12 miles was augmented by high expenditures for a right of way, the land alone having cost $6,000,000, twice the original estimate.

A study of the manner in which the road was laid out led to disolosures equally amazing and significant.

From Kew Gardens, where the Grand Central parkway originates at present, an automobile was driven to a point outside Old Westbury where it ends. When the road passes the New York city limits, it becomes the Northern State parkway.

Encounter Strange Twists.

The speedometer showed that the car had traveled 14.1 miles, but the road had proved interminably winding, strangely so in view of the surrounding topograph. There seemed no excuse for the wanderings of the road.

Examination of a map revealed that if the road had been laid out on a straight line, the distance traveled would have been only 11.2 miles. A generous allowance for curves necessary because of engineering difficulties, the highway is still more than two miles longer than necessary. . . .

The additional two miles, according to the published costs of the parkway, dug $1,800,000 more from the pockets of New York taxpayers.

An endeavor was made to determine why the Grand Central parkway followed such an erratic course.

From the departments of roads of city and state, only vague explanations were garnered. A note of indignation met all queries. It was pointed out that the parkway was pretty.

Explanation Unsubstantial.

There were implications that property owners had asked too much money for a straight line right of way. This explanation seemed unsubstantial inasmuch as six millions had been spent for the present right of way.

Curves, and many of them, were necessary to give the public a thrill in driving, the road engineers explained. It cannot be denied that thrills are present in traveling over the highway. Because of its width, a speed of forty miles an hour is allowed, with the usual insistence concerning driving in the outer lane except when passing. As is usual in such cases, speeds of fifty and sixty miles an hour are actually permitted.

Curves Found Dangerous.

Drivers of cars obeying the outer lane rule found the dozens of curves not only a nuisance but extremely dangerous. When the road ran in cuts beneath intersecting bridges cars swinging around the bends often came unexpectedly upon slowly moving or parked cars and the danger of collision was always imminent.

Another feature noted was the landscaping. The right of way, never less than 200 feet and in some places 600 feet wide, was jammed with trees and plants in veritable jungle profusion. This landscaping, thus far, according to the figures available, has cost some $200,000, with relief workers doing most of the physical labor. Even to the inexperienced eye it was evident that fully three times as many plants had been put in as could live.

The contractors, quarry owners, and cement producers who helped construct the highway may well hail it as a great example of modern engineering and swell with patriotism as they do so. As the Japanese prince remarked, it could be built nowhere else than in America.

Rail Detective Arraigned in Shooting of Boy, 14

Ulysses McBride, 54 years old, 1554 South Wabash avenue, Santa Fe railroad detective, who shot and seriously wounded Charles Verba, 14 years old, 3802 West 45th place, Wednesday afternoon, was arraigned in the Stockyards court yesterday on a charge of assault with a deadly weapon. His case was continued until the boy, who is in the county hospital, can testify. The boy said he was fired upon without warning while he was on the railway right of way.

GIRL, 3, SLAIN BY BROTHER, 5.

Lakeville. Minn., Oct. 6.—(AP)—Patsy Joan Frank, 3 year old daughter of Mr. and Mrs. Richard Frank of Lakeville, was accidentally shot and killed late today by her 5 year old brother, Denny.

Do You Dance Correctly ?

Don't be hesitant with the new elusive slow-tempo music—bring your dancing up to date — modernize it.

YOU ARE INVITED

to visit our Studios for an impartial, interesting analysis of your dancing, given without obligation by teachers especially trained in the

Famous Arthur Murray Method

It will mean much to you this fall and winter! Lessons in Private.

Simple—Thorough—Inexpensive

10 A. M. to 9 P. M. SAT., 6 P. M.

RELYEA STUDIOS

308 N. Michigan Dea. 0058

Lindbergh Judge

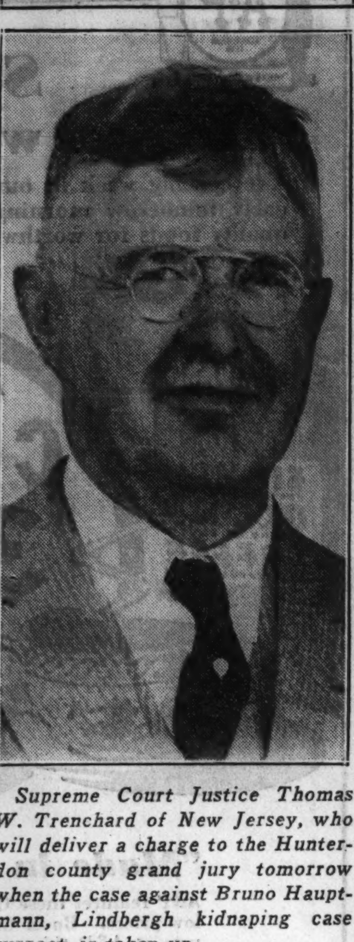

Supreme Court Justice Thomas W. Trenchard of New Jersey, who will deliver a charge to the Hunterdon county grand jury tomorrow when the case against Bruno Hauptmann, Lindbergh kidnaping case suspect, is taken up.

[Associated Press Photo.]

Owner of Porch That Fell with Crowd Is Fined $50

Harry Abrahams, 45 years old, owner of the building at 6058 South Racine avenue, where on Sept. 9 a rear porch collapsed injuring several persons watching a football game, was fined $50 and costs by Judge Francis Borrelli in the Stockyards court yesterday for maintaining an unsafe building.

WITNESS NAMES HAUPTMANN AS LINDY PROWLER

Saw Suspect Near Home, He Asserts.

[Continued from first page.]

York. He was not put under arrest as a material witness.

Tells of Recalling Dates.

At the Bronx prosecutor's office it was said Whited was regarded as a thoroughly honest, reliable witness, and his statement of the utmost importance. It was asserted he explained his recollection of the dates between which he saw the stranger on the Lindbergh estate by three things. First state troopers questioned him, fixing the last date in his memory; second, 1932 was a leap year; third, the first date was associated with the death of a relative.

Although Attorney General David T. Wilentz of New Jersey said Friday that Col. Charles A. Lindbergh would not be called before the grand jury to testify about his infant son's kidnaping and death, Col. Schwarzkopf said authorities had changed their minds and that Col. Lindbergh would appear.

It also was announced that finger print experts would testify, although hitherto New Jersey officials consistently have asserted they have obtained on finger prints at the scene of the kidnaping or on the ransom notes.

Move Soon for Extradition.

Wilentz indicated that immediate steps would be taken to extradite Hauptmann to New Jersey after the indictment is handed up, so that the prisoner will be taken to New Jersey before standing trial for extortion of the $50,000 ransom in the Bronx. District Attorney Foley has agreed to a postponement of the extortion trial, tentatively set for nex Thursday, provided New Jersey authorities desire to extradite him before the extortion trial.

Wilentz announced that New Jersey intended to prepare its prosecution with great care, and probably would not be ready to go to trial on the expected kidnaping and murder indictments until Nov. 1. Wilentz denied a report that John W. Davis, former Democratic candidate for President of the United States, and close business and personal friend of the late Dwight W. Morrow, grandfather of the kidnaped child, would be special prosecutor for the state. A denial of the report also was authorized at Mr. Davis' office.

Tells Police of Prowler.

In Trenton, Col. Schwarzkopf said state troopers, canvassing the neighborhood of the Lindbergh home, questioned Whited the morning after the kidnaping.

He told police then of the stranger he had seen coming out of bushes on the Lindbergh estate, and gave a good description of the man, according to Col. Schwarzkopf.

After Hauptmann's arrest, Col. Schwarzkopf went on, it was realized that he matched Whited's description of the stranger. A search for him was begun and he was located Thursday at a lumber camp in Pennsylvania.

Whited objected to coming to New York with them, authorities said, unless they agreed to safeguard him from publicity.

Family in Small House.

A reporter visited Whited's home at 13 Main street, Lambertville, last evening and found the family living in poor circumstances, in a small and barely furnished house, with little food on the table.

The family consists, in addition to Whited, of his wife and five children —three girls and two boys—and Whited's father, Peter, 65, also a logger.

Mrs. Whited said the family had not seen a newspaper for months and never had seen a picture of Hauptmann. She was sure her husband had not seen Hauptmann's picture in any newspaper at his work. He used to get up at 6 o'clock in the morning, work late, and come home after dark, and never had time to read the papers, she said.

CAVE EXPLORER GIVES TALK AT FIELD MUSEUM

An audience filled the James Simpson theater at the Field museum of Natural History yesterday afternoon to hear the wonders of America's caves described by Russell T. Neville of Kewanee in the opening address of the museum's 62d free lecture course.

Mr. Neville, an explorer who has penetrated 165 caves in the United States, many of them previously unexplored, spoke on "Cellars of the World," and dwelt in particular on the historic caverns of Kentucky.

His first explorations were made, he said, with Floyd Collins, intrepid hill-billy cave explorer, who was fatally trapped in Sand Cave in 1925. It was due to Collins' influence, Neville said, that he became actively interested in caves, and together they discovered many new caverns.

After his lecture, Mr. Neville showed three motion picture reels of famous cave formations. The pictures were taken with the use of half minute flares, a procedure which veteran photographers had deemed impossible because of noxious fumes and smoke.

As the second lecture in the series Ray Jerome Baker of Honolulu is to describe "Volcanoes of Hawaii" at 3 p. m. next Saturday. The complete course will consist of eight lectures, all free, but open only to adults.

GIVE BIRTHPLACE OF CLEVELAND TO NEW JERSEY

Caldwell, N. J., Oct. 6.—[Special.]—The little white frame house, formerly the manse of the First Presbyterian church of Caldwell, where Grover Cleveland first saw the light of day March 18, 1837, was presented formally today to the state of New Jersey as a permanent memorial to the only president of the United States born in the state.

The home, purchased in 1913 by the Grover Cleveland Birthplace Memorial association for the purpose of preserving it, was given to the state without encumbrance and with all its valuable collections. Among those present at the ceremony when Gov. A. Harry Moore received the property for the state, were Richard F. Cleveland, son of the late president, and Robert Lincoln O'Brien, editor and publisher of the Boston Herald and former secretary to President Cleveland.

Suspect Seized 3 Hours After Bank Is Held Up

Rock Rapids, Ia., Oct. 6.—(AP)—Less than three hours after he had held up the Farmers State bank of Flandreau and fled with about $2,000, a suspect who gave his name as Roy Fairchild, 26, of Minneapolis, was arrested here and the loot recovered.

Michigan Lumber Firm Head Slays Self in Home

Hillsdale, Mich., Oct. 6.—[Special.]—Fred J. Aldrich, 58, senior member of the Aldrich & Stimle Lumber and Coal company here, former president of the chamber of commerce and Rotary club, holder of several Masonic offices, shot himself to death in his home here late Friday. Ill health was said to have prompted the act.

YOU CAN BUY YOUR PLUMBING & HEATING FOR LESS BECAUSE

Call us for free estimates on your Heating Job. We will save you money. Do your own installing.

MAX GERBER CORP

2291-93 MILWAUKEE AVE.

SEARS SPECIAL

Silver Croquignole Permanent Wave

Reg. 2.50 Value

Complete with Shampoo and Finger Wave **1.95**

Mon., Tues., Wed. Shampoo and Finger Wave. **45c**

Deep, natural appearing waves with lovely ringlet-end curls.

SEARS, ROEBUCK AND CO.

AUTOMATIC HEAT IS NOT EXPENSIVE WHEN YOU USE OIL FOR FUEL

NRA MEMBER U.S. WE DO OUR PART

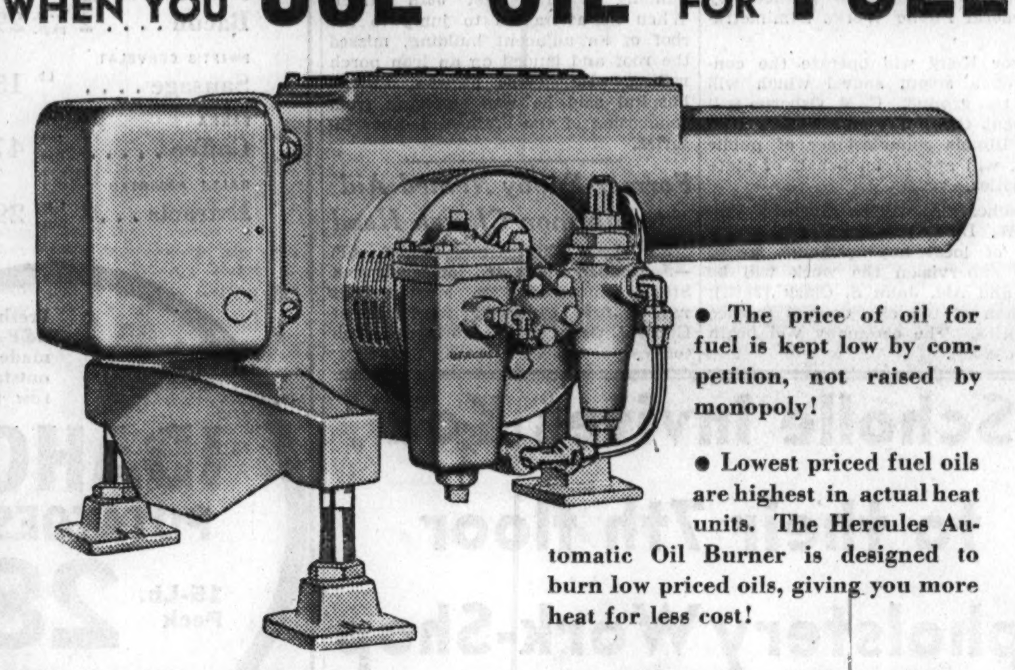

- The price of oil for fuel is kept low by competition, not raised by monopoly!
- Lowest priced fuel oils are highest in actual heat units. The Hercules Automatic Oil Burner is designed to burn low priced oils, giving you more heat for less cost!

Sears Hercules Automatic OIL BURNER

• Quiet • Clean • Safe • Dependable •

Clean comfort . . . luxurious warmth . . . at the control of your fingers . . . all are yours with Hercules Automatic Oil Heat. Forget about tending your furnace. Add an extra room for work or play. Enjoy steadier heat. And remember . . . automatic heat is not expensive when you install a Sears Hercules Oil Burner.

$249

Completely Installed With 275 Gallon Tank and All Controls

Housing Act Funds Available for Merchandise and Installation Costs

HERCULES Square Jacketed Hot Water Boiler

With Trimmings, Insulation and Jacket **77.50** *and up according to size*

A powerful cast-iron boiler with 5 section, 17 inch firepot; hot blast smoke unit, rocking type grates, large ashpit, dustproof ground joints. The baked-on enamel steel jacket, insulated with asbestos, prevents heat loss, thereby reducing fuel expense. Will withstand years and years of hard wear.

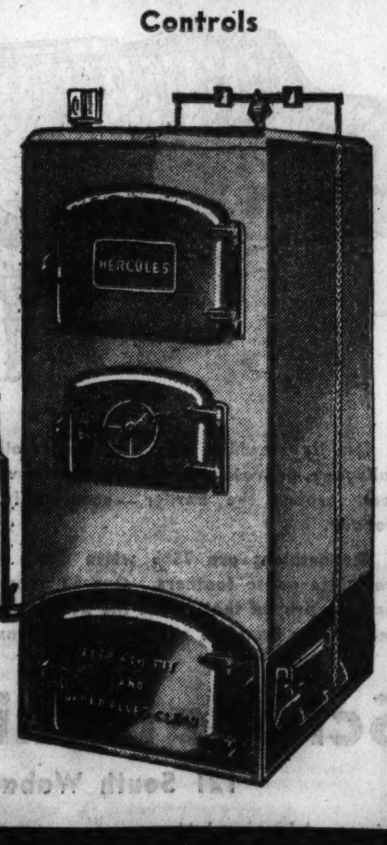

Phone SACramento 1000 or MAIL THIS COUPON.

Sears, Roebuck & Co., Homan at Arthington St. Central Sales Div., No. 8700, Chicago, Ill. T-10-7

Without obligation on my part, please have a Sears engineer call and give me full information on heating plant checked below.

☐ OIL BURNER ☐ HOT WATER BOILER

Name ....

Address ....

SEARS, ROEBUCK AND CO.

This Week-AT ALL 5 STORES

Sears' Corset Clinic

Demonstrations on Living Models Conducted by Leading Corsetieres and Assisted by Sears New Figure-Graph

Every figure presents its own problem. The garment suited for one may be decidedly wrong for another, and while a garment may be comfortable to wear it may not give your figure the proper control. That's why Sears is conducting this Corset Clinic so that you may see for yourself on the Figure-Graph what each garment does for you. Then the demonstrator can show on a living model the features of the garment and WHY it suits your figure.

"Co-Ed" Dia-Trim

Affords Smart Figure Control Without the Sacrifice of Comfort

2.98

If you want flatness in the right places and curves where fashion favors them, you want "Co-Ed" Dia-Trim. It slims the waist, moulds the hips and uplifts the bust in newest fashion. Dollars lower-priced, too, yet it supplies the same fine feature of higher priced garments.

It Slides

The Famous Nu-Back Can't Ride Up

See on a living model how the Nu-Back is designed. No matter how you bend or stoop, the patented "sliding back" keeps Nu-Back in place, prevents crowding of the diaphragm, takes strain off garters and prevents hosiery runs.

3.69

For the Hard-to-Fit Figure

Sears Lace Form

3.98

Whether you're tall and stout, short and stout or average large all over, the Lace Form will fit your figure without alteration. Two lacers in the inner belt and two in the outer garment control and slenderize the abdomen and hips. The lacers make adjustment simple.

Professor Gale Health Belts

For Post-Natal and Post-Operative Conditions

3.35

If you suffer from backache or need special abdominal support because of post-natal or post-operative muscular weakness, these scientifically designed garments may prove a real "find." They make correct posture easy and natural, smooth the figure, support the back and uplift the abdomen to normal position without cramping.

Just What the Figure-Graph Does

Your silhouette without a foundation garment is thrown on a glass and outlined on a thin piece of paper which covers the glass. Then you put on a Sears garment best suited to your individual requirements, aided by the demonstrator or one of her assistants. Your silhouette is again outlined, showing your figure as it looks properly controlled. You need only compare the two sketches for convincing proof of the wonderful improvement the proper garment makes.

These 6 Expert Corsetieres Will Be at Sears Stores All Week

to demonstrate these garments, give you advice and assist you in selecting your Correct Foundation Garment.

Madame La Mont Miss Carol Post

Miss Vine Miss Warner

Mme. Monroe Miss Newsome

SEARS, ROEBUCK AND CO.

ADMITS SETTING FIRE; WILL FACE MURDER CHARGE

Building Owner Finds Insurance Lapsed.

Peter Jansitis, 42 years old, 3601 Union avenue, confessed yesterday that on May 27 he set fire to a building he owned at 3632 Lowe avenue, in the expectation of collecting insurance. Because one of the tenants, Joseph Kudriskha, 40 years old, a junkman, was burned to death in the fire, Jansitis is to be indicted for murder, according to Assistant State's Attorneys Gordon Nash and John Boyle.

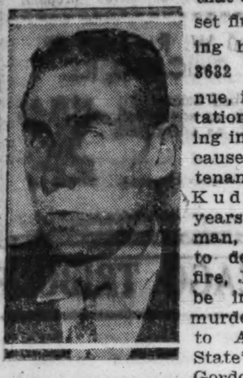

PETER JANSITIS.

Jansitis said there was a mortgage of $3,000 on the building and he believed the building to be insured for $5,500, so he expected to clear $2,500 through the fire. But he learned later that the insurance policy held by the mortgagee had lapsed four months before the fire.

Action Taken On Rumor.

Fire Attorney Thomas J. Sheehan, who lives at 3646 Union avenue, across the alley from the Jansitis building, caused Jansitis' arrest Friday on a neighborhood rumor that the fire was of incendiary origin. Jansitis said he is single and that he has been employed for the last twenty years as a laborer by the Link Belt railroad.

Jansitis admitted having tried to set fire to the building during the winter but said he had stamped out the flames after being discovered. At 3:13 o'clock on the morning of May 27, he said, he scattered papers all over the basement and then applied the flame.

Second Tenant Injured.

The building, a two story apartment, was burned to the ground. Kudriskha perished in the flames. Frank Stepicka, another tenant, was badly burned but managed to jump from a window. He was confined to the county hospital for several months as a result of his injuries.

The prosecuters, who during the last six months have caused the indictment of more than a hundred persons on charges of arson, breaking up several arson rings, said Jansitis had no accomplices.

DOCTOR REPORTS HEADWAY IN WAR AGAINST CANCER

Washington, D. C., Oct. 6.—[Special.]—Distinct advances in the fight on cancer were reported today by Dr. J. R. Thompson, assistant surgeon general of the United States public health service.

Chief developments are reported in work being carried on by Dr. Carl Voegtlin, phamacologist director, who has been "breaking down" the formation of cells in malignant growths, and by Dr. J. W. Schereschewsky in charge of the department's cancer investigation at Harvard, who is working with X-ray.

Dr. Voegtlin believes that he is discovering means of nullifying these cell growths, while Dr. Schereschewsky claims that he has discovered in dibenzanthracene, a product derived from coal tar, one of the direct causes of cancer.

Dr. Voegtlin reports that he has followed his discovery of 1933—that lactic acid produced by malignant growths causes a pronounced development of the acidity in these same tissues—with a systematic study of the influence of variations in hydrogenian concentration upon the composition of tissue.

Dropping the study of alleviating treatments for cancer, such as radium, Dr. Voegtlin has tried to get to the root of the disease by investigating the chemical composition of body cells that cause cancer and trying to find how these compositions can be offset.

His report of definite progress in "breaking down" cell growth led Dr. Thompson to declare that there was reason to believe that discovery of the cause and cure of cancer was inevitable.

LOOT STORE OF KNIVES, FANS.

Chicago avenue police were searching yesterday for burglars who looted the Peter Victor hardware store, 710 North Clark street, of $700 worth of knives, radios and fans, and $10 cash Friday night.

MISSING GIRL

ARDATH G. ATKINSON.

Mr. and Mrs. C. L. Atkinson of Los Angeles centered in Chicago yesterday the search for their daughter, Miss Ardath Gertrude Atkinson, 23 years old. Miss Atkinson, a graduate of Lane Technical High school, left Chicago on Aug. 6 on a through bus for Los Angeles, but left the bus the next day at Newton, Kas., and vanished. She had been here trying to sell an original novel.

MRS. CONKEY'S CAMPAIGN WILL BEGIN THIS WEEK

The campaign for Elizabeth A. Conkey, Democratic national committeewoman of Illinois, for county commissioner, is to get under way this week, according to an announcement yesterday.

ELIZABETH A. CONKEY.

Mrs. Conkey, a leader in club work, was the last chief of the Chicago department of public welfare. Declaring that the department was unable to obtain sufficient funds because of the noncollection of taxes, Mrs. Conkey recommended that the office be eliminated. She asserted that the work could be better done by other charitable agencies. Mayor Kelly, acting on her recommendation, removed her last year from the office to which she was appointed by the late Mayor Cermak in 1931 and abolished her department.

As director of public welfare, Mrs. Conkey assisted in founding the Women's Municipal home at 5120 South parkway. The home, supported from Illinois emergency relief funds, is a shelter for stranded women. It teaches occupations and seeks employment for them. Two other homes have been modeled on this one.

Five men's lodging houses were established in the city during Mrs. Conkey's term in office.

SKIPPER SIGHTS A SEA MONSTER OFF CALIFORNIA

San Pedro, Cal., Oct. 6.—(AP)—Reports of a sea monster were brought to port today by Capt. B. M. Green. His story was supported by fully half his crew on the Isthmian freighter Birmingham City, in from San Francisco.

"We were ten miles off port San Luis Friday afternoon when the hideous thing reared its head," the skipper said.

"It stuck its head up about three feet and kept it up until we got within fifty feet of it. The head was about three and one-half feet long, two and a half wide, with eyes very conspicuous.

"From one view it resembled a camel, from another a hippopotamus, but I believe it didn't have any ears. I was so excited I forgot to notice. It's skin was dark gray, and its head was tapered to a flat nose."

YOU CAN BUY YOUR PLUMBING & HEATING FOR LESS BECAUSE
Shop around for your Plumbing and Heating Material, and then call us for a real low price. Save money!
MAX GERBER CORP.
2291-93 MILWAUKEE AVE.

One Week Sensation AT 42 STERLING STORES LOOP-EVANSTON CHICAGO
REGULAR 69¢ DRY CLEANING
49¢ CASH & CARRY PLUS INS.
DOWN GOES THE PRICE on Cleaning & Pressing
COATS SUITS DRESSES
STERLING CLEANERS
LOOP STORE—202 SO. STATE ST. Fourth Floor Above Liggett's—Opp. Fair
Or Phone Harrison 5672—or See Phone Directory for The Sterling Store in Your Neighborhood!

NIGHT CLUB GIRL ADMITS STABBING BROKER TO DEATH

Charges He Choked Her at Drinking Party.

MONTREAL, Oct. 6.—(AP)—A 25 year old red haired Spanish-American night club dancer, named Dolores Morel, held in the slaying of William Owen, British broker's assistant, admitted tonight, according to police, that she plunged a knife into him in self defense.

Owen bled to death early today in Miss Morel's apartment while a physician whom the woman had called tried to save his life. She had fled from the place and was injured when she ran Owen's automobile into a tree. A blood stained knife was found in the car.

"We were alone in the apartment at the time," she was quoted in a statement made public by Inspector Armand Brodeur. "Two men who were with us had previously left.

Says Owen Choked Her.

"William Owen, a hard man to deal with when partly drunk, tried to argue with me in a thoroughly drunken condition. I would not give him the answers he expected so he started to beat me and suddenly commenced to choke me."

The statement issued by Brodeur then quoted her as saying Owen had forced her back over a kitchen table and her hand had come in contact with a knife, with which she had struck in an effort to loosen his hands from her throat.

Frightened by the blood, said the statement, the woman had run and brought a doctor, who found Owen bleeding profusely from a wound near his right armpit. The doctor closed the wound but Owen died a few minutes later. The woman's statement said that in a panic she had run out again, climbed into Owen's car and started for her aunt's home.

Find Notes on Body.

At the morgue two notes were found on Owen's body, written on sheets torn from a scribbling pad. One said:

"Billy, darling,

"I have taken George and Walter home. I could not let them take a taxi for that distance. I love you. Dolores." Then a postscript: "There is a drink for you on the table. Be a good boy."

The other read:

"I have gone home. For no reason at all you started hitting me in the face. Do you mean it? That is what I want to know. In any case you had better be a good boy and sleep here tonight. D."

WOMAN ENDS LIFE BY POISON.

While her two daughters slept in an adjoining room, Mrs. Melina Conings, 44 years old, 2312 Carver street, swallowed a fatal dose of poison early yesterday. Ida Conings, 22 years old, the elder daughter, said her mother was in ill health and brooded over her inability to return to a farm in Kansas.

CONTESTS WILL

Miss Margaret Toal, 22 years old, San Jose, Cal., who is contesting the will of Michael Madden, her 77 year old employer who left her $3,000. She claims that an earlier will made by Madden bequeathed her one-third of his $150,000 estate. [Acme Photo.]

WEEK'S PAYMENT OF REALTY TAXES TOTALS $1,766,267

County Treasurer Thomas D. Nash reported yesterday that real estate tax collections during the last week were $1,766,267, making a total of $221,023,923 paid in since enforcement of the Kerner-Skarda tax receivership act began in April, 1933. The week's payments of real estate taxes, with the total amounts collected and uncollected for four years, follow:

	1928.	1929.
Collected	$72,618	$120,369
Total collected	155,369,071	166,944,053
Uncollected	13,179,970	35,477,473
	1930.	1931.
Collected	$326,360	$407,964
Total collected	166,469,187	132,931,567
Uncollected	54,982,902	42,983,387

The week's total of 1932 real estate tax collections was $838,958, making an aggregate of $75,862,293 paid in to date on that levy, with $64,715,907 still to be collected. To date the percentages of the real estate tax payments in proportion to the extensions are: 92.18 for 1928, 82.47 for 1929, 75.17 for 1930, 73.89 for 1931, and 56.64 for 1932.

Carry Widow Into Court on Embezzlement Charge

Freeport, Ill., Oct. 6.—[U. P.]—Mrs. Selma M. Lacy, 55 year old widow, was carried into court today in the arms of her attorney to face a charge of embezzling funds from the Freeport Building and Loan association and the C. F. Hildreth company, an insurance company by which she was employed. She was released on $2,000 bond. Mrs. Lacy was indicted on Sept. 5, but her arraignment was delayed due to a spinal injury.

Tune in the world from your Easy Chair!

Model 262—5-Band "Magic Brain" Superheterodyne. De Luxe cabinet.

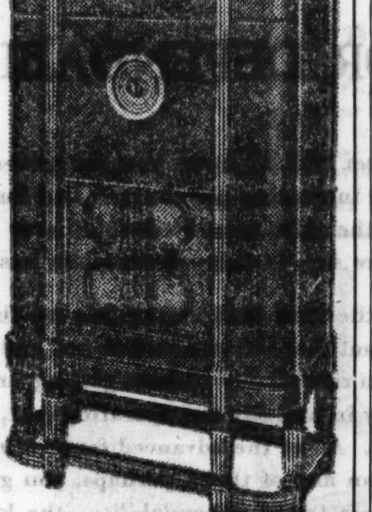

RCA Victor Globe Trotter Radios are establishing new standards for Radio Reception—and no matter whether you prefer the table models or console types you'll get these three outstanding features:

1—Perfected Foreign Reception
2—Lifelike Tone
3—Unequaled Beauty in Cabinet Design and Finish

Illustrated is Model 262 complete with RCA Micro-Sensitive Tubes $149.50

See the RCA Victor MAGIC BRAIN at Cable's.
Come in tomorrow! See this wonderful invention and hear how perfectly it performs.

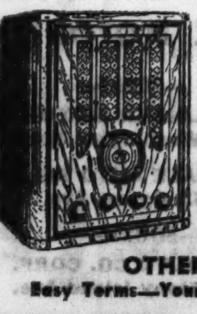

RCA VICTOR TABLE MODEL 118
Incorporating all the new features for world reception developed by RCA Victor. Full vision airplane dial and dynamic speaker. Complete with tubes. $39.95

OTHER RCA VICTORS FROM $18.75
Easy Terms—Your Old Radio or Piano in Trade. Open Evenings.
CABLE Piano Company
303 So. Wabash at Jackson
RCA VICTOR Globe Trotter RADIO

SON ACCUSED OF HATCHET SLAYING OF AGED MOTHER

Kin of Ontario Official Is Located in California.

BELLEVILLE, Ont., Oct. 6.—(AP)—Harold Vermilyea, sought on a warant charging him with the slaying of his 76 year old mother in Belleville, was located today in Ontario, Cal., according to advices reaching here, and is being questioned by police there.

While police were searching for the man who had been accused of fatally attacking Mrs. Nathaniel Vermilyea, a telegram was received today from California signer "Harold Vermilyea."

It was sent to Mrs. J. A. Faulkner, Harold's sister, and the wife of Dr. Faulkner, Ontario minister of health.

The Vermilyea Telegram.

The telegram was quoted as saying: "Just read of mother's death in morning papers. Understand connect me wanted for murder. Fine reputation for family. Wire full details immediately."

Mrs. Vermilyea was killed last Thursday night in Belleville with a hatchet. A warant for murder was sworn out against Harold Vermilyea by police who said they learned he had visited his mother.

Shortly after receiving the telegram Mrs. Faulkner arranged a long distance telephone conversation with her brother in Ontario Cal. At the request of Mrs. Faulkner, Belleville authorities listened in.

Denies Being Out of California.

Mrs. Faulkner said her brother insisted he had not been out of California. She said police authorities here had told her it was possible for the attacker of Mrs. Vermilyea to have reached Los Angeles, from where the telegram was sent, this morning.

Questioned on the point, police said it would have been possible to make the trip by using air connections in the time that elapsed between the attack and the filing of the telegram.

Mrs. Faulkner said she is greatly relieved to have established contact with her brother.

"If he has done what he is supposed to have done, he is a very dangerous man," she said, "and if he has not, then I am very glad to know he will be cleared."

Mrs. Vermilyea's body was found near the side door of the Faulkner home at Belleville. Her skull was fractured and her right hand severed.

YOUTH SUES PHONE COMPANY BECAUSE OF CRIME ADVERTISMENT

Galesburg, Ill., Oct. 6.—[Special.]—Charging that his reputation was damaged by a news story which appeared later in an advertisment, Paul Rickards filed a $10,000 action against the Intra-State Telephone company, in Circuit court here today.

Rickards was one of several youths arrested by police last November on charges of robbery and attempted kidnaping. The newspaper story describing the arrests stated that a telephone call to police resulted in arrival of the officers in less than five minutes.

The telephone company used the clipping in an advertisment of its service and it is on this use of the article that the damage suit is based.

CASH IN YOUR OLD GOLD
WE MAKE FREE ESTIMATES
We buy Watches, Bridgework, Silver, Diamonds, Plated Articles, Etc.
OLD ESTABLISHED RELIABLE
LICENSED BY U. S. GOVERNMENT
MEMBER CHICAGO CHAMBER OF COMMERCE
Romack Gold Refining Co.
7 W. MADISON ST. ROOM 501
CORNER STATE-MADISON 5TH FLOOR

CAMERA-SHY?

Are you one of those people whom cameras "scare to death"? Do you "freeze" at the thought of having your picture taken? If you do . . . then PhotoReflex is just made for you . . . because, with PhotoReflex, you never see the camera, so it's impossible to be "camera-shy"! You just see yourself, by means of a clever arrangement of mirrors, as the camera sees you. You select your own pose and expression . . . and you see what your finished picture will look like *before* it's taken . . . that's the PhotoReflex way! It's new . . . and exciting . . . try it! PhotoReflex pictures are priced as low as $2 . . . proofs submitted . . . come in any time . . . no appointment needed.

TRY PhotoReflex *and you'll agree being 'camera-shy' is out of date!*

Mandel's PhotoReflex Studio—Second Floor—Wabash.

MANDEL BROTHERS
a store of youth · a store of fashion · a store of moderate price©

RESORTS AND TRAVEL
Ocean Travel.

RESORTS AND TRAVEL
Ocean Travel.

THE GREAT AMERICAN FLEET ★ IN THE MEDITERRANEAN ★

Yankee Cruises DeLuxe to the MEDITERRANEAN including Egypt · Palestine · Syria
43 Days $375 UP With Shore Excursions $595 UP
by the Modern FOUR ACES

EXETER	Oct. 16
EXCAMBION	Oct. 30
EXOCHORDA	Nov. 13
EXCALIBUR	Nov. 27

and fortnightly thereafter

Visiting: Palma, Marseilles, Naples, Pompeii, Amalfi, Sorrento, Alexandria, Cairo, Jerusalem, Bethlehem, Nazareth, Galilee, Damascus, Baalbek, Rome, Genoa, Riviera and Malaga. All outside, amidship staterooms; many with semi-private verandas, most with private baths; modern beds; club veranda facing bow; fine cuisine; a la carte optional; swimming pool.

$150 UP to GIBRALTAR, " PALMA, " MARSEILLES, " NAPLES | And without change of ship to ALEXANDRIA, JAFFA, HAIFA, BEIRUT $190 UP

Vagabond Cruises 60-90 Days less than $5 a Day by large freighters
Greece, Turkey, Roumania, France, Italy, Morocco, Algeria, Tunisia
Consult Travel Agent. He knows the advantages of our all American Service
AMERICAN EXPORT LINES
333 North Michigan Avenue, Chicago, Ill. Randolph 5796
FIRST CLASS NO TOURIST OR THIRD

RUSNAK BROTHERS, INC.
A CHOICE of DESIGNS
A CHOICE of WOODS
A CHOICE of FINISHES
In Our Extensive Dinette Displays

Cordovan Oak Dinette
This solid oak extension dinette set offers great stability, with a new richness, design and finish not usually associated with oak. Table and four chairs, priced at $24.50

Decorated Empire Set
Ivory decorated chairs and table base with natural wood contrasting top make this set unusually desirable. Table and four chairs in ivory leatheroid seat covering. $29.75

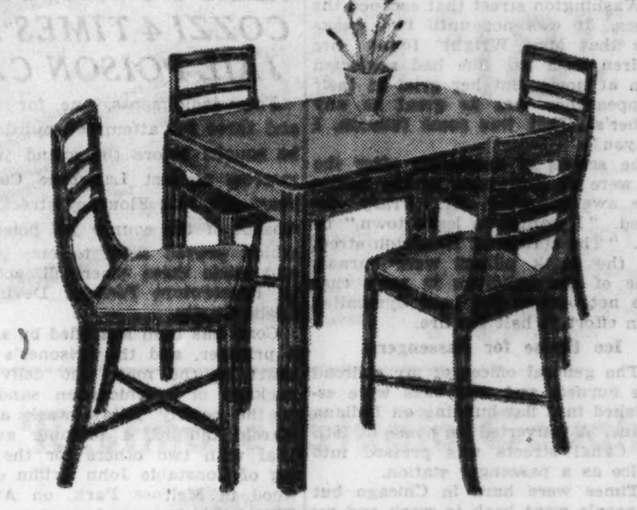

Walnut Modern Dinette
This ladder back modern dinette, in walnut finish with contrasting slip seats in silver, is especially adaptable to present furnishing plans. Extension table, 4 chairs. $29.75

Colonial Maple Refectory
Delightfully quaint, in a rich, friendly finish, this Colonial design will appeal to all admirers of maple. Refectory table and 4 pegged maple saddle seat chairs. $36.50

Convenient Terms Arranged
Purchases Held for Future Delivery

RUSNAK BROTHERS, INC.
839 W. 79th Street, *Near Halsted St.*
2424 Devon Avenue, *Near Western Ave.*
1393 Milwaukee Ave., *Corner Lincoln St.*
501 North Cicero Ave., *2 Blocks North of Lake St.*
Open Tues., Thurs. and Sat. Evenings

TELLS THRILLING RACE FOR LIFE IN GREAT FIRE OF '71

Survivor Pictures Fear Maddened Crowds.

(Pictures on page 18.)

Vivid memories of the great Chicago fire that swept the city 63 years ago tomorrow were related yesterday by a witness, Francis Marion Frary, 85 years old, 3139 Oak Park avenue, Berwyn.

Failing at first to appreciate the seriousness of the fire, Mr. Frary and his sister, Mrs. Nellie Taft, remained in a rooming house on Clark street and were nearly trapped by the flames.

At the time of the fire Frary was employed by the C. B. & Q. railroad, which retired him on pension in 1922. He was a conductor.

Unimpressed at First.

"I remember it as clearly as if it were yesterday," he said. "My train came in from Galesburg on Oct. 8, 1871. Our terminal then was at Randolph street and the lake, which came right up to Michigan avenue. As we came in we could see a fire to the southwest, near the Pennsylvania station, but we didn't pay much attention to it.

"I went to bed in my room at 167 North Clark street, which was about a block north of the river, then the city's dividing line. At about 5 o'clock next morning screams awakened me. I looked through the skylight of my windowless room and saw a red glare in the sky. I called my sister and we dressed hastily and ran outside into a world gone mad. I had all our baggage in a small zinc trunk.

Street Crowds Hysterical.

"Half clad people were running about screaming such things as 'Run for your lives,' 'The world's coming to an end.'

"Fanned by a strong southwest wind, the fire leaped from building to building. The air was thick with embers. Windows were cracking with the unbearable heat. To add to the crazy scene, driverless horses drew their reeling vehicles through hysterical crowds. The scene fairly burned itself into my brain.

"My sister and I started for Lincoln park with the fire almost at our heels, it seemed. At Chicago avenue I saw the air was a bit clearer toward the west so we headed that way. On the way by the merest chance we met two little daughters of Mrs. Wright, our landlady, and took them with us.

Restore Tots to Mother.

"West of the river we found the air better. After the fire had run its course we went to a rooming house on Washington street that escaped the flames. It was not until two weeks later that Mrs. Wright found her children with us. She had neglected them at home, but her grief at their disappearance was as great as any mother's. That was some reunion, I tell you."

The scenes of desolation after the fire were as depressing as the flames were awe inspiring, Mr. Frary declared. "I wanted to leave town," he said. "The station at Randolph street and the track pilings were burned. Some of the buildings in town that were not burned had been dynamited in an effort to halt the fire.

Ice House for Passengers.

"The general offices of my railroad were burned, and new ones were established in a flat building on Indiana avenue. A converted ice house at 16th and Canal streets was pressed into service as a passenger station.

"Times were hard in Chicago but the people went back to work and rebuilt."

Mr. Frary was 21 years old at the time of the fire. As a boy he came with his parents from New York, much of the trip being made by boat through the Erie canal and the Great Lakes.

Recalls Great Fire

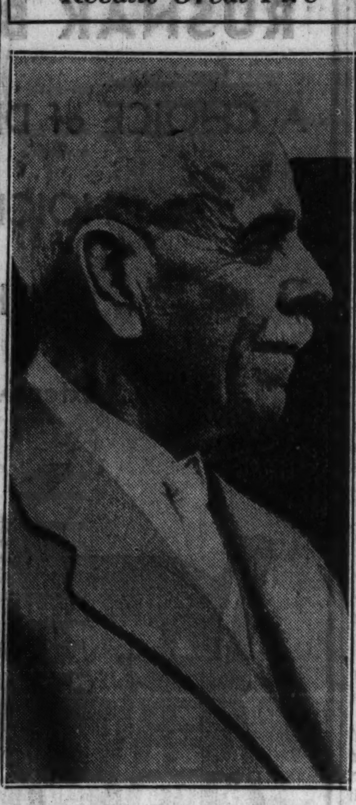

FRANCIS MARION FRARY.

Rotary to Hear Richberg at Luncheon Next Tuesday

Donald R. Richberg, former Chicago attorney and a guiding spirit of the newly revised NRA setup, will speak at a luncheon of the Rotary club Tuesday in the Hotel Sherman. His address, which will be broadcast over station W-G-N and an NBC network, will be on "Recovery and Reconstruction—the Administration Program." Following this Mr. Richberg will engage in an informal discussion of "misconceptions" of the New Deal and the views of its leaders.

Three Contracts Awarded by State Public Works

Springfield, Ill., Oct. 6.—[Special.]—The department of public works today approved the following contracts for county improvements: road guard near Palos Park, Building Reconstruction, Inc., Chicago, $4,286; bascule bridge, Underground Construction Co., Chicago, $296,331; paving in Ottawa, A. G. Fletcher Coal Co., $6.068.

PHYSICIAN SAYS SCHMEDEMAN IS GAINING RAPIDLY

Madison, Wis., Oct. 6.—[Special.]—Gov. A. G. Schmedeman tonight was resting quietly following amputation of his left leg six inches above the knee to prevent complications from gangrene.

The operation was performed upon the 70 year old governor when it became apparent that insufficient circulation of blood in the leg, which was injured three weeks ago, had permitted development of gangrene.

Dr. William A. Werrell, following a conference at the governor's bedside in St. Mary's hospital early tonight, announced the governor had rallied from effects of the operation better than the average person would be expected to. He said the governor suffered no shock, and that his condition is "highly satisfactory."

Gov. Schmedeman ate three light meals during the course of the day, Dr. Werrell said. Other than members of the hospital staf, only close relatives and executive office officials are permitted in the governor's room.

Dr. Werrell said the governor's pulse, respiration, and temperature were normal as they have been throughout the time the governor has been confined at the executive mansion since he injured his ankle Sept. 13, after he had delivered an address at Rib Mountain State park, Wausau.

SEEK TO INDICT COZZI 4 TIMES IN JAIL POISON CASE

Four indictments, one for murder and three for attempted murder, will be sought before the grand jury tomorrow against Lawrence Cozzi, 25 years old, 1430 Flournoy street, as an upshot of the county jail poison plot which proved fatal to one prisoner and made three others ill, according to Prosecutors Richard Devine and Leslie Curtis.

Cozzi has been identified by a jailor, a prisoner, and the prisoner's sweetheart as the man who delivered a package of arsenic-laden sandwiches to the county jail a week ago for Harold Clifford, a prisoner awaiting trial with two others for the shooting of Constable John Griffin of Bellwood in Melrose Park, on Aug. 10. The trial is to begin tomorrow.

Authorities believe Clifford was marked for death because of a report that he was about to become a state's witness.

Joseph Stopec, a poison plot suspect, under indictment with Clifford and others for robbery, was released after questioning yesterday, as were his wife and June Van Dorn, also held for questioning.

Driver Taken from His Bus on Alimony Writ

Russell L. Sperbach, a Greyhound lines bus driver of Lima, O., was seized yesterday on a writ of attachment growing out of a divorce suit as he was about to start for Lima from the Union Bus station at Roosevelt road and Wabash avenue with a load of passengers. Taken before Circuit Judge Philip J. Finnegan, Sperbach was ordered to appear Tuesday at a contempt hearing, and was released in $500 bond. The seizure was under an order issued July 11 by Circuit Judge Walter J. LaBuy, at the request of Attorney Norman Becker, directing Sperbach to pay his wife, Agnes, of 1050 East 47th street, $10 a week temporary alimony.

HOLD UP NORTH SIDE HOTEL.

A well dressed bandit held up Howard Harvey, 32 years old, 427 Belden avenue, in the office of the Lincoln Park Arms hotel, 2738 Pine Grove avenue, early yesterday and escaped with $40 from the till.

FIRE PREVENTION WEEK INDORSED BY MAYOR KELLY

Mullaney Cites U. S. Loss of $1,000 a Minute.

Mayor Kelly yesterday asked Chicagoans to coöperate in fire prevention week, which has been proclaimed by President Roosevelt for the week begining today. Observance of the week here follows closely upon the action of State's Attorney Courtney in breaking up several arson rings.

Precautions which may prevent some of the annual fire waste were urged upon Chicagoans at the same time by Anthony J. Mullaney, deputy chief fire marshal. He said that the annual fire waste now amounts to nearly $5 for every man, woman, and child in the country.

Fifteen Deaths a Day.

"When it is considered that more than 50 per cent of the fires of known origin are wholly preventable and the rest are partially preventable," Deputy Chief Mullaney said, "it seems certain that concerted, sustained, and well directed efforts would bring valuable results.

"Every minute $1,000 worth of property goes up in smoke. Every twenty-four hours fifteen people burn to death and eighteen are injured. Every twenty-four hours property valued at $1,400,000 is destroyed by fire. This includes 359 dwellings, 15 hotels or boarding houses, 8 garages, 6 department stores, 5 schools, 5 churches, 4 warehouses, 2 theaters, and 1 hospital.

"The importance of the individual in fire prevention work cannot be exaggerated, since fire prevention is largely an individual matter and can be achieved only by enlisting individual action.

Lists Causes of Blazes.

"The first thing the individual should do is to inspect his home and place of business. With 60 per cent of all deaths being caused by fires occurring in buildings of the dwelling class, the value of inspection in the home is apparent.

Defective flues and clogged chimneys, according to the fire official, are responsible for fire loss of $20,000,000 annually. Shingle roofs constitute a hazard, and in the period 1918 to 1928 fires that started from sparks on shingles caused damage of over $100,000,000. Smoking, he said, was responsible for a fire loss in 1932 of $24,000,000.

In a bulletin to its members the Illinois Manufacturers' association called attention to the fact that factory fires create a loss to the corporations owning them and also create unemployment at a time when jobs are needed. Fire drills among employés and vigorous clean up campaigns are urged upon association members.

Steam Launch Capsizes; 3 Drowned, 7 Rescued

BEAUMARIS, Ont., Oct. 6.—(AP)—Three persons drowned today and seven were rescued when the steam launch Waome of the Muskoka Lake Navigation company capsized and sank.

DR. PINKSTON D.C.O. FOOT SPECIALIST

Foot Troubles AFFECT the body IN MANY DIFFERENT WAYS. The Feet SWELL BURN, ACHE—PAINS under HEELS—BALL of FOOT SORE AND PAINFUL and feels like you're walking on MARBLES, FEET and LEGS CRAMP, KNEES WEAK AND STIFFEN—WEAK, strained or BROKEN DOWN FEET make you walk ABNORMAL and throw you out of BALANCE and cause your Back to ache. This theory explains why people think they have RHEUMATISM, NEURITIS, OR ARTHRITIS, when their pains are caused from the feet. BUT don't LOSE faith or be DISCOURAGED regardless of what your FOOT TROUBLES may be or what you have tried. Work is guaranteed. Fees are reasonable. Examination Free with Ad

159 N. STATE ST. Suite 1303 CHICAGO ILL.

ESTABLISHED 1914

Loop Office Hours: 9 A.M. to 5 P.M. North Side Office Hours: 6:30 P.M. to 8:30 P.M. Plaza Hotel, No. Clark St. and North Ave.

50% Greater Distance and Better Hearing for Even the Very

DEAF

The RADIOEAR Now Offers a NEW BONE CONDUCTOR

Let us fit you correctly to give 100% hearing satisfaction.

FREE Hearing Test—Special Trial Privilege.

M. W. HAIRE, A. E.

5 S. WABASH, Top Fl., Rm. 2117. A-3

SLAYS OFFICER AND GARAGE AID; KILLED IN FIGHT

Former Convict Shoots Down Two.

Chico, Cal., Oct. 6.—[Special.]—An ex-convict, allegedly in a drunken craze, shot and killed a state highway policeman and a garage employé near here today. Several hours later a posse tracked the slayer down and killed him in a gun battle.

The former convict, Nick Turchinetz, 45, a jeweler, who once served a term in McNeils Island penitentiary on a forgery charge, had been sought since last night when it was reported he was driving while drunk. He had previously been involved in several drunk driving cases.

Today State Highway Policeman William R. McDaniel, who had been seeking the jeweler, went to the scene of an automobile wreck near the Chico cemetery. He summoned Kenneth Davis, a garage man, to remove the machine from the highway.

Chief of Police Charles Tovee found the bodies of McDaniel and Davis near the wrecked car. They had both been shot in the side with rifle bullets.

A posse of six men found Turchinetz hiding on a ranch about three miles from his home. He answered their call to surrender with rifle fire. They killed him in his tracks.

GOV. LEHMAN URGES PROTECTION FOR TWO SCOTTSBORO LAWYERS

New York, Oct. 6.—[Special.]—Gov. Herbert H. Lehman appealed to Gov. B. M. Miller of Alabama today to protect the rights of two New York lawyers connected with the Scottsboro case.

The lawyers, attached to the international labor defense, are alleged by the I. L. D. to have been framed and to all intents kidnaped in Tennessee by Alabama authorities.

They were extradited with suspicious haste after a habeas corpus writ had been served, it is charged.

Gov. Miller replied that the lawyers would be given a fair trial and said there was no danger of personal violence to them.

The lawyers, Daniel Swift and Sol Kone, are charged with an attempt to bribe Victoria Price, one of the white witnesses against nine Negro youths, charged with rape, whose case has become an international issue.

NORRIS TO STUMP FOR ONE HOUSE IN LEGISLATURE

Lincoln, Neb., Oct. 6.—(AP)—Nebraska's two leading sponsors of a one-house state legislature will take the stump Monday in a campaign to make the Cornhusker state's government unique among the legislative systems of the nation.

Senator George W. Norris, white haired veteran of many a reform movement and chiefly responsible for getting the proposed state constitutional amendment on the ballot, will open a daily speaking tour which will extend until election day, Nov. 6.

John N. Norton, former congressman, now on a month's leave of absence from the U. S. department of agriculture, and believed to be the state's first advocate of a unicameral legislature, also will campaign for nearly a month.

2 Negroes Beat Widow, 30, Unconscious and Rape Her

Pineville, Ky., Oct. 6.—(AP)—Mrs. Maggie Dunn, a 30 year old widow, was beaten into unconsciousness and raped by two Negroes near here today. Posses of several hundred men with bloodhounds tonight were searching Bell, Knox, and Harlan counties for the assailants.

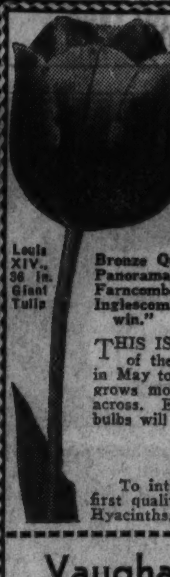

Louis XIV., 36 in. Giant Tulip

A Rainbow Garden of Giant Tulips $2

Fifty bulbs, five each, separately bagged and labeled of these ten famous varieties.

Louis XIV., purple and gold, largest, 36 in. tall.
Bronze Queen, soft buff. | Bleu Aimable, violet blue.
Panorama, copper red. | Mme. Krelage, early deep pink.
Farncombe Sanders, scarlet. | Bartigon, giant red.
Inglescombe Yellow, "Yellow Darwin." | Philippe de Commines, blue violet.
Princess Elizabeth, largest pink.

THIS IS NOT a mixture but an outstanding collection of tulip varieties of the first rank, especially imported for this offer. They will flower in May to make your garden the envy of your neighbors. Every variety grows more than 25 inches tall, bearing huge flowers, 8 inches or more across. Each variety comes in a separate bag labeled with its name. The bulbs will multiply and bloom in your garden for years.

Beginner's Bulb Collection, $1

To introduce spring flowering bulbs we will send the following, all of first quality: 5 Snowdrops, 5 Scillas, 5 Crocuses, 5 Daffodils, 5 Grape Hyacinths, and 5 Mayflowering Tulips—30 bulbs—for $1.00 prepaid.

Vaughan's Seed Store 10 W. Randolph St. CHICAGO, ILL.

Enclosed is $........, for which send me items checked below:
☐ Rainbow Garden of Tulips, 50 bulbs for $2, as advertised.
☐ Beginner's Bulb Collection, 30 bulbs for $1, as advertised.
Dept. T. ☐ Fall Bulb Catalog Free.
Name.................................
Address.................................

NRA

SUBSCRIBE FOR THE CHICAGO TRIBUNE

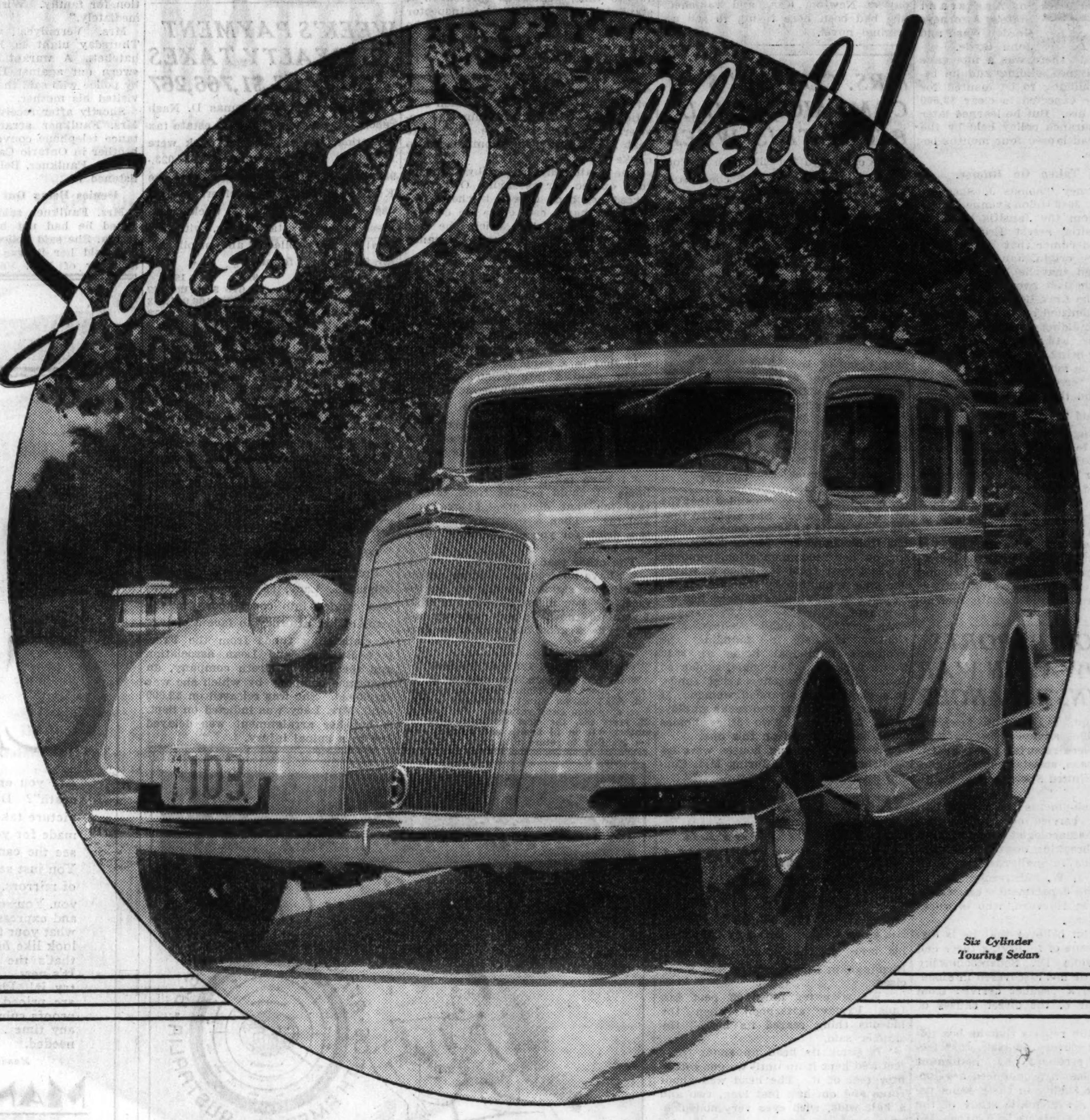

Six Cylinder Touring Sedan

AGAIN OLDSMOBILE CONFIRMS ITS REPUTATION FOR DEPENDABILITY, LONG LIFE *and* ECONOMY!

On every street and highway you see evidence of Oldsmobile's steadily increasing popularity. And for more evidence just look at the sales record—*doubled* over last year! The reason, owners say, is this—Oldsmobile has *more to offer.*

Good looks—the kind that makes this car the Style Leader. *Room*—the kind that lets you stretch out and relax. *Comfort*—that lets you ride all day without getting tired. *Economy*—minimum day in and day out operating cost, 17 miles to the gallon at fifty. All of the advanced features *now.* And more important than any of these, perhaps, you get Oldsmobile's all-around, time-tested *dependability*—the kind that makes Oldsmobile owners the most loyal of all automobile owners!

Ask *any* Oldsmobile owner. Then let your own good judgment decide. Drive the Style Leader. Compare its honest value any way you wish. Ask yourself if this car doesn't give you—in room, comfort, performance, economy and dependability—more for your money than any other low-priced car!

THE ONLY LOW-PRICED CAR WITH ALL THESE ADVANCED FEATURES

Super-Hydraulic Brakes . . . Knee-Action Wheels
Center-Control Steering . . . Ride Stabilizer
Air-Stream Fisher Bodies . . . No Draft Ventilation

Sixes $650 and up, Eights $885 and up, list prices at Lansing, subject to change without notice. Spare tire with lock, metal tire cover, bumpers front and rear, and rear spring covers built in all cars at extra cost. Easy G.M.A.C. terms.

OLDSMOBILE $650

DEALER ADVERTISEMENT

A GENERAL MOTORS VALUE

—NORTH—
DIVERSEY MTR. SLS. & SERV. 824-26 Diversey Parkway
KAILER YOUNGQUIST MOTOR SALES 5031 Broadway
NORTHMORE MOTORS, INC. 3000 Lawrence Ave.
NORTH TOWN MOTOR CO. 6250 N. Western Ave.

—NORTH—
SHEAIR MOTOR SALES, INC. 2011 Irving Park Blvd.

—NORTHWEST—
A. D. SCHULLER MTR. SLS. CO. 4049 Fullerton Ave.
JOHNSON MOTOR SALES 4143 Milwaukee Ave.
STEELE MOTOR COMPANY 2484 Milwaukee

—WEST—
E. J. PILLINGER MOTOR CO. 4700 Washington Blvd.
LAWNDALE AUTO SALES 3552 Ogden Ave.

—SOUTH—
AJAX AUTO CO. CORP. 7800 Stony Island Ave.
CADILLAC MOTOR CAR CO. 2015 E. 71st St.

—SOUTH—
CADILLAC MOTOR CAR CO. 2250-52 S. Michigan Ave.
CHICAGO AUTO BODY & MOTOR SALES 5051 S. Western Ave.
EAST SIDE GARAGE CORP. 8618 Commercial Ave.
HEBERT MORGAN MTR. SLS. 6044 Cottage Grove Ave.

—SOUTH—
MARQUETTE PARK MOTORS 6415 S. Western Ave.
MAY MOTOR SALES 7605 S. Halsted St. 6901 Anthony Ave.
NORTH ROSELAND MTR. SLS. 10558-60 Michigan Ave.
WALTER A. MACK CO. 7717 S. Ashland Ave.

ANTIOCH.......R. & H. CHEVROLET SALES 884 Main St.
BLUE ISLAND..........WARD AUTO SALES 12259 Western Ave.
CHICAGO HEIGHTS....A. G. MOTOR SALES 1906 Chicago Road
CICERO............PARKWAY AUTO SALES 5934-36 W. 22nd St.
DES PLAINES..........W. J. LADENDORF 1628 Rand Road
ELMWOOD PARK....SMASON MOTOR SALES 7306-8 W. Grand Ave.
EVANSTON ....LAKE SHORE MOTORS, INC. 1012 Chicago Ave.
HIGHLAND PARK. NELSON GARAGE & SALES 543 Elm Place
LA GRANGE. PLUMMER WOLF MOTOR SALES 206 W. Burlington Ave.
LAKE VILLAGE. IND..G. & E. CHRISTENSON
LIBERTYVILLE ....BERNARD CHEV. SALES 611 N. Milwaukee Ave.
LOMBARD ....CARLSON MOTOR CO. 107 St. Charles Rd.
LYONS ....RENN MOTOR SALES 4125 Joliet Ave.
MAYWOOD ....STATES MOTORS, INC. 215 Madison St.
NAPERVILLE...DU PAGE COUNTY MTR. CO. 428 S. Washington St.
OAK PARK......CADILLAC MOTOR CAR CO. 820 Madison St.
PARK RIDGE.....BURKITTS SERV. STATION 112 Meacham Ave.
WAUKEGAN ......O. D. MINNIE MOTOR CO. 120 Belvidere Ave.
WHEATON...........WEHLING MOTOR CO. 229 E. Front St.
WINNETKA.........CHAPIN MOTOR SALES 874 Center Street

MANDEL'S SUBWAY STORES

FASHION AT A PRICE

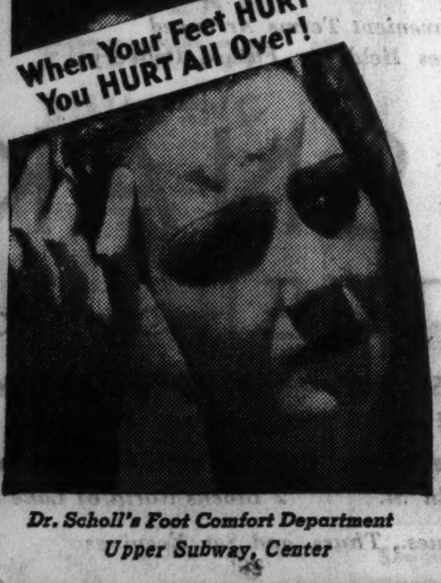

Dr. Scholl's Foot Comfort Department
Upper Subway, Center

Foot Troubles

Affect the Whole System! If You Have Foot Troubles Attend

Dr. Scholl's

Foot Relief Demonstration

Oct. 8th to 13th

Our Mr. O. E. Gruen, in charge of our Dr. Scholl Foot Comfort Department, will personally show you how easy and inexpensive it is to be really foot happy. Your stockinged feet will be Pedo-graphed, so that you may see for yourself just what your foot trouble is. After that the needed Dr. Scholl Foot Comfort Appliance or Remedy will be demonstrated on your feet to convince you how quickly relief can be yours. By all means take advantage of this valuable service this week. *You get it without any cost or obligation.*

WOMAN KILLED, BABY IS HURT IN EVANSTON CRASH

Struck by Student's Auto Hurrying to Game.

A woman was killed and her 1 year old baby was seriously injured yesterday afternoon when the automobile in which they were riding was struck by a large sedan in which two Northwestern students were hurrying to Dyche stadium for the Northwestern-Iowa football game. Mrs. Pearl Hixson, 28 years old, 1392 Lincoln avenue, Des Plaines, was the woman killed, and Wesley, her year old baby, injured. He was taken to St. Francis hospital, Evanston.

They were riding in a car driven by her husband, Edward, a chauffeur, when they were struck at Greenleaf street and Asbury avenue by a car driven by Stanley Mondala, 19 years old, Northwestern university student, living at the Evanston Y. M. C. A.

The Hixson automobile was overturned and the car driven by Mondala crashed into an electric light post. Neither he nor his companion, Arthur Freeman, also a student at the university, was injured.

Mondala was taken into custody by the Evanston police and will be held for the inquest tomorrow. Edward Hixson, who was slightly injured, was treated at the hospital.

Minneapolis Woman Killed.

Mrs. Charles H. Karschner, 30 years old, of Minneapolis, Minn., was fatally injured when the automobile in which she was riding collided with another machine on Lake street, west of Wolf road, in Proviso township.

Her husband, 45 years old, driver of the car, suffered a fractured skull, as did Donald M. Losee, 36 years old, of 615 Oak street, Glen Ellyn. Both men were taken to the West Lake hospital. Karschner, a representative of the Pillsbury Mills, was on his way back to Minneapolis after attending an executives' meeting in Chicago.

J. F. Effenberger, 40 years old, of 14712 Broadway, Harvey, an International Harvester company employé, was killed early yesterday when a car he was driving was struck by an Illinois Central suburban electric train at Ashland avenue in Calumet Park. Calumet Park police said the electric warning signal at the crossing was working. Effenberger is survived by a wife and three children.

Year's Total Now 912.

These three deaths and three others brought the 1934 Cook county trafic toll to 912. The other victims:

Mrs. Mary Millington, 71 years old, 2250 North Cicero avenue. Died in St. Anne's hospital yesterday of injuries suffered Oct. 3 when she was struck by an automobile driven by Charles B. Anderson, 53 years old, 4958 Potomac avenue, in front of 2300 North Cicero avenue.

Joseph Zini, 70 years old, 5621 South Sayre avenue. Killed when he was struck at Archer and Sayre avenues by a car driven by Edward Reif, 38 years old, 3762 Octavia avenue. Reif told Chicago Lawn police Zini had stepped directly in the path of the car and that the accident was unavoidable.

Unidentified man, about 50 years old, dressed in overalls. Killed when he was struck by an automobile while crossing the street at 61st street and Crawford avenue. The driver of the car was Leslie Ziecki, 31 years old, of 2421 South Homan avenue.

Eight Hurt in Crash.

Eight persons were injured when two cars collided head on in Harlem avenue two blocks north of Archer avenue in Forest View early today. Both machines burst into flames after the crash, but all occupants escaped with minor cuts, bruises, and burns. They were treated at the Berwyn hospital.

Anton Bartosik, 24 years old, of 5242 South Parkside avenue, who was driving the car southbound in Harlem avenue, said that he was passing other southbound machines when the crash came. The other car in the accident was driven by Robert Schack, 19 years old, of 3844 West 15th street. County highway police will question both drivers today.

A man identified as Harry R. Fagan, 6156 South Ashland avenue, was killed yesterday 10 miles south of Lafayette, Ind., when an automobile he was driving crashed into a bridge abutment.

Hotel Manager Dies in Theater of Heart Attack

Samuel Albert, 45 years old, manager of the Eastmere apartment hotel, 6610 Kimbark avenue, suffered a heart attack while in the Lexington theater, 1162 East 63d street, last night and died just as he reached the doors of the Woodlawn hospital. The manager of the theater had called Woodlawn police, who took him to the hospital, but too late.

HOTEL LINCOLN
Corner Clark
Lincoln & Wells
MODERN FIREPROOF BUILDING
All Outside Rooms with Private Bath
$7 Per Week and up
You'll enjoy living in this modern, fireproof hotel, located opposite beautiful Lincoln Park. Finest appointments. Attentive service.
Most Convenient to the Loop

REGAINS BABY IN COURT

Mrs. Anna Lucy Driscoll of Peabody, Mass., and her baby, Clydine Lucy, after Supreme court of New York had ordered child surrendered by her foster-mother, Mrs. Caroline Cornelli of Flushing Heights, Queens. Clydine Lucy was born in July, before her mother's marriage, and was adopted when nine days old by Mrs. Cornelli.
[TRIBUNE Photo.]

CONDEMN YALE, HOST TO ITALIAN STUDENT GROUP

New Haven, Conn., Oct. 6.—(AP)—A visit of more than 100 students representing 26 Italian universities to Yale university today and subsequent pummeling of a pedestrian had repercussions tonight in a statement from the New Haven branch of the American League Against War and Fascism, condemning Yale's open acceptance of the delegation.

The attack on an unidentified man, who shouted "Down with Mussolini" as four bus loads of the students drove past, was decried in the statement following upon a massmeeting here in which resolutions were adopted censuring Yale for its attitude in the matter.

In its statement the league said:

"We feel that the public is entitled to know that the Italian students not only attacked men who used their prerogative of free speech, but that two women, who also condemned Fascism in their presence, were beaten by these representatives of Italian culture."

WEDDING RINGS
10 Selected Genuine Diamonds 10% Iri. Platinum
$22.50
Thousands of platinum wedding rings are made every year in our model factory. Ring illustrated heavy weight. Other styles, $7.50 to $500.00. Compare quality and price.
LEBOLT & COMPANY
STATE STREET, Cor. WASHINGTON

DRUG SCOOP!
DRUGS—SEVENTH FLOOR—STATE STREET
MAIL and PHONE ORDERS FILLED, CALL STAte 3000
$1 OVALTINE 52¢
4 Pound Hospital $2.25
BAYER ASPIRIN 50¢
75¢-100-5 Grain Tablets, At Only
KOLOR-BAK 98¢
Reg. $1.50 Size For The Hair!
$1.50 Pkg. GERMANIA HERB TEA for Reducing! 67c
Reg. $1.25 KELPAMALT TABLETS Weight Builder $1.09
BOSTON STORE
STATE, MADISON AND DEARBORN STREETS
DRUGS—SEVENTH FLOOR—STATE STREET.
See More BOSTON STORE BARGAINS, Section 7, Pages 7, 8

BEATS 2 GUNMEN TO THE TRIGGER; CAPTURES ONE

A fast shooting manager of a currency exchange thwarted a robbery yesterday when he wounded one bandit in the shoulder and forced another to flee for his life.

When Robert Snoddy, 7354 Langley avenue, opened the offices of the Washington Park Currency exchange, 6305 Cottage Grove avenue, two bandits, one carrying a sawed-off shotgun and the other a revolver, followed him into a rear room.

The robbers commanded Snoddy to turn on the lights. While pretending to fumble for the switch, he suddenly whipped out his revolver and fired three shots at the shotgun bandit, who slumped to the floor. He was identified as Claude Carter, 32 years old, 65 West Delaware place, who was released from the Bridewell Sept. 13 on a pauper's writ. He had been sent there to serve out a $300 fine for carrying concealed weapons. He was imprisoned Sept. 16, 1933, after being found guilty by Judge Joseph H. McGarry.

Frank Balek, 5305 South Paulina street, a cab driver who was attracted by the shots, stood guard over Carter while Snoddy vainly pursued the second bandit. Carter was taken to the Bridewell hospital.

BOY, 4, IS SLAIN.

Herrin, Ill., Oct. 6.—[U. P.]—Donald Lee Belt, 4, son of Roy Belt, a miner, died this morning in Herrin hospital from a gunshot wound inflicted with a .22 calibre rifle late yesterday. The boy was shot in the chest at the hands of an unknown assailant.

Wife Sues for Divorce from John M. Connors

John M. Connors, Chicago office manager of the Wabash Paper Box company, was sued for divorce in Circuit court yesterday by Mrs. Mary E. Connors of Northfield. She charges cruelty. The bill says the couple separated last May. There is one child, John Edward, 8 years old, whose custody is sought by the mother. The petition asks alimony, with the declaration that Connors' salary is $10,000 a year.

YOU CAN BUY YOUR PLUMBING & HEATING FOR LESS BECAUSE
Our prices on modern Plumbing fixtures are much lower. Satisfy your tenants. Install yourself!
MAX GERBER CORP
2291-93 MILWAUKEE AVE.

Subscribe for the Tribune

Loop Store Open Monday Night Till 10
Free Delivery Within 50 Miles of Chicago
L. FISH FURNITURE CO. 76 Years of Fair Dealing!
Monday and Tuesday . . . Sensational 2-Day Sale!
FAMOUS NATIONALLY ADVERTISED BEDS, MATTRESSES, STUDIO COUCHES
A GREAT sale, offering you a choice of famous "SIMMONS" and other nationally known products at prices that bring you great savings. Be sure to attend this sale—whether you need just one article or furnishings for the entire bedroom—you'll find just what you want at prices that will fit your income. Use FISH'S liberal payment plan—take up to 18 months to pay (no carrying charge if paid in 90 days).

8-Pc. "Moderne" Twin Bed Outfit
8 PIECES in this marvelous set! 2 walnut finish metal beds, 2 guaranteed, rustproof coil springs; 2 comfortable "Simmons" mattresses, lovely table lamp and walnut finish metal night table. The complete outfit is low priced at
$49.50
Only $5 Cash
5-Pc. Outfit—Bed, Spring, Mattress, Table Lamp and Night Stand, only $26.75

"Burton" Studio Couch
Innerspring Construction
$27.95
HERE'S a real value! Of fine materials and guaranteed construction. Converts easily to a full size or 2 twin beds. Complete with bolster.
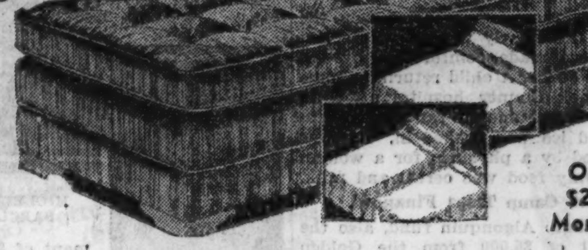
Only $2.50 Monthly

Innerspring Studio Couch
Made by Burton
$18.95

HERE is one of the greatest values you've ever seen. Has new style rounded corners. Beautifully upholstered and built for service and comfort. Opens into a full size or separate twin beds. (Pillows at small extra cost.)
Only $2 Monthly

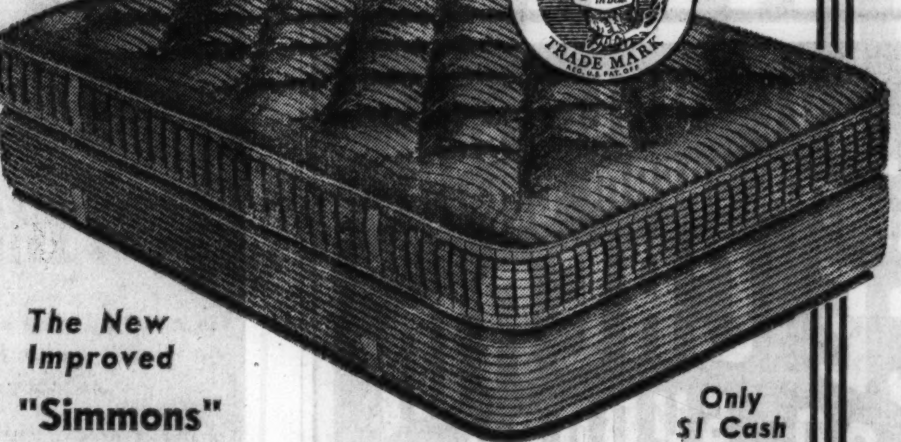
SIMMONS COMPANY TRADE MARK
The New Improved "Simmons"
Only $1 Cash
Deepsleep Innerspring Mattress
SLEEP on the new perfected DEEPSLEEP for 30 Nights free . . . note its luxurious comfort . . . how refreshed and rested you'll be. If for any reason you are dissatisfied, return it! Covered in heavy striped ticking and also in choice of other beautiful covers.
$29.50
Deepsleep Box Spring to Match, $29.50

Simmons 'Restmore' Studio Couch
Always Sold for $49.75. Sale Price,
$39.75
With 3 Pillows

SPECIALLY priced for this sale! Beautifully designed carved base. Strictly custom built. Innerspring construction; beautifully covered in long wearing tapestry. Opens into a full size or separate twin beds.
Only $3 Monthly

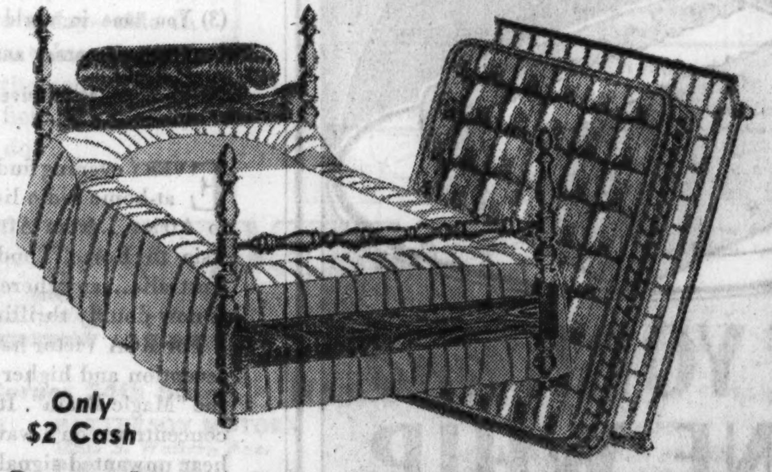
Only $2 Cash
Complete 3-Pc. Poster Bed Outfit
With "Simmons" Mattress and "Simmons" Spring
MAPLE or walnut finish bed, built of selected hardwoods. Complete with "Simmons" guaranteed, enameled, rustproof spring and a comfortable "Simmons" mattress. Twin or full size.
$19.95

A Real Value!

Nationally Known Innerspring Mattress
$13.88
$19.75 Value!
DUE to this low price we are not allowed to mention the maker's name, but you'll recognize the mattress as soon as you see it (the famous label is on every mattress). A comfortable mattress with resilient coil springs; art ticking cover. All sizes.
Made by one of America's Largest and Best Known Manufacturers
Only $1 Cash

"Simmons" Windsor Bed
With Guaranteed COIL Spring
$9.98
ATTRACTIVE Windsor style bed in walnut finish. Complete with guaranteed, enameled, rustproof coil spring. All standard sizes.

Only $1 Cash
Choice of All Standard Sizes

L. FISH FURNITURE CO.
Loop Store, 208-212 S. Wabash Ave. (Just South of Adams)
822-24 W. 63rd St.
1906-08 Wabash Ave.
1901-11 State St.
717 Broadway, Gary
Loop Store Open Mon., Thurs., Sat. Till 10 P. M. Other Chicago Stores Open Tues., Thurs., Sat. Till 10 P. M.
3322-24 Lawrence Ave.
3036-38 Lincoln Ave.
654-56 W. North Ave.
2656-58 W. North Ave.

TRIBUNE FUNDS CLOSE ANOTHER USEFUL SEASON

Camp and Ice Charities Aid Many Families.

Two TRIBUNE charities, the Free Ice fund and the Camp Algonquin fund, yesterday brought to a close one of the most useful seasons in their history. Through months of scorching weather, unprecedented in years, ice was supplied to needy homes where babies required fresh milk, and many other families were sent from the broiling city to the pleasant country camp on the Fox river near Algonquin.

Close to making history was the 1,244,000 pounds of ice distributed free to 1,316 families. Although TRIBUNE readers contributed generously, the extreme heat brought an emergency need for money. In order to avoid loss of lives in homes where there were illness or helpless children, the Golden Gloves charity fund turned over $5,000 to the Free Ice fund.

Extra Gift Is Welcomed.

"This extra gift of $5,000 came at a time when the original fund was just about exhausted," said Joel D. Hunter, superintendent of the United Charities, in a letter to THE TRIBUNE. "You know that it was more than welcome." The United Charities administers both funds for THE TRIBUNE, giving an accounting for every penny spent.

In addition to districts of the United Charities, ice tickets were given to be distributed free to families served by Aiken institute, Children's Memorial hospital, Infant Welfare society, Jewish social service bureau, Juvenile court, Madonna center, Municipal Tuberculosis sanitarium, De Paul settlement and day nursery, St. Elizabeth's day nursery and St. Rose's day nursery. Other tickets were kept in reserve for miscellaneous emergency cases.

Among these emergencies was the case of the elderly woman whose last days were made comfortable by the delivery of ice. A child returning home from Cook County hospital after an attack of pneumonia ran a temperature and ice was rushed in. Ice was requested by a physican for a woman whose only food was cereal and milk.

2,000 Camp Trips Financed.

The Camp Algonquin fund, also the recipient of $5,000 from the Golden Gloves charity fund, helped finance 2,000 vacations of two weeks each for dependent mothers and children. The camp is operated by the United Charities.

The cost was only $9.10 for each two weeks' vacation. This economy was accomplished through the careful purchasing and planning of Mrs. Astrid Save, camp superintendent. In her long service she has created a health and recreation program on which other camps now pattern their activities.

While the majority of the vacationists spend only two weeks, one group of 82 undernourished children remained the entire summer. The average gain of these children was 4.2 pounds for the season.

Recreation and rest were carried on under the direction of a special staf and a successful effort was made to build up weak bodies. More than that, counselors disclosed, the children's mental attitude changed noticeably as they threw off the cloak of tenement life for the carefree days in the country.

Barrington Women Help.

Mr. Hunter in his report commented on the increased interest of women in Barrington who helped their neighbors in the camp more than ever before. Under Mrs. Potter Smith several hundred dollars were raised and given for the purchase of essential equipment. Some women volunteered in camp work, spending a day or so each week among the children.

Much of the financial support of the Camp Algonquin and Free Ice funds was provided by TRIBUNE readers, who year after year send their gifts, large and small.

Recent contributors to the Ice Fund were the National Bureau for the Advancement of Patriotism, which sent $5, and "Case No. 21199 and No. 21265," which sent $2.20. A group of children sent $1.12. They are Carol Mae Smith, Marjorie Bernstein, Marilyn Groosberg, Thelma Jean Holland and Millicent Kleckner.

DIES OF HEART ATTACK.

Oscar Kollnat, 64 years old, 5534 North Austin avenue, died of a heart attack yesterday at Northwest highway and Menard avenue.

HUGE CROSS BUILT FOR EUCHARISTIC CONGRESS

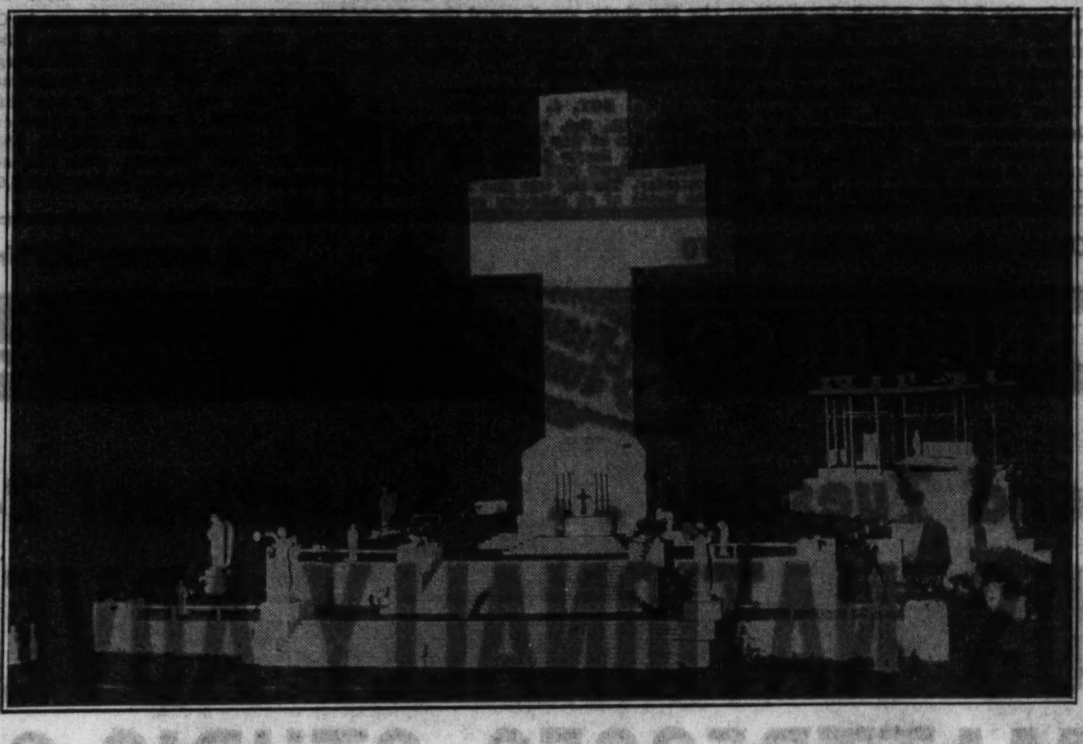

A huge white stone cross with four altars at its base has been erected in Palermo gardens, Buenos Aires, for the 22d Eucharistic congress of the Roman Catholic church. Here immense crowds will attend quadruple masses during the four days of the meeting, next Wednesday to Sunday, inclusive.
[Acme Photo.]

ARTIST BARCLAY SUES M'DONALD FOR $2,800 FEES

Commander Eugene F. McDonald, president of the Zenith Radio corporation and arctic explorer, was made defendant in a suit filed by deposition yesterday in the Superior court by McClelland Barclay, New York artist and sculptor, asking payment of $2,800 in art commissions.

McCLELLAND BARCLAY.

E. F. McDONALD.

In the suit, filed by the law firm of Socrates, Davis & Cohen, Barclay listed six different art productions which he says Commander McDonald commissioned him to do in the period from 1927 to 1930. No part of any of the six fees charged, he said, has been paid.

The commissions, their dates and fees unpaid, were listed as: Charcoal portrait of McDonald, $300; personal yachting flag designed, $200; charcoal portrait of "a certain friend" who was unnamed, $300; bronze outboard motor trophy figure, $1,000; a book plate for McDonald's personal use, $500, and an adapted impression of McDonald from a magazine illustration by Barclay, $500.

Commander McDonald, who lives aboard his yacht, the Mizpah, off Grant park, was in White Lake, Mich., for the week-end, according to the Chicago Yacht club harbor office at the foot of Monroe street.

Vet Wills War Citations to Child, 5; Kills Self

Bequeathing his war citations for bravery and his honorable discharge from the army to his 5 year old daughter, Nancy, Edward D. Tannehill, 49 years old, unemployed war veteran, shot and killed himself yesterday in his home at 314 North Fifth avenue, Maywood. His suicide note also asked that the Verdun post, No. 472, of the American Legion, conduct his funeral services.

Vander Heiden Appointed to Loyola U. Press Post

Frank L. Vander Heiden, Appleton, Wis., has been appointed production manager of the Loyola University Press, according to an announcement yesterday by the Rev. Austin G. Schmidt, S. J., manager of the press. Mr. Vander Heiden resigned as superintendent of the Marquette University Press, Milwaukee, in July.

Ready for Congress

BUENOS AIRES, Argentina, Oct. 6.—(AP)—All Buenos Aires was decorated with Eucharistic congress emblems today as this city of 2,500,000 persons, the largest Spanish speaking town in the world, put the finishing touches on its preparations for the 32d international congress opening Wednesday. One million persons are expected to participate.

The congress, the first in South America, will bring together five cardinals and more than 120 bishops and archbishops from more than thirty countries, with hundreds of priests and friars and thousands of lay pilgrims. Although most of the 300,000 visitors anticipated from outside Buenos Aires are expected to arrive wtihin the next few days, thousands already are here and the city presented a lively appearance today.

Preparatory religious services in preparation for the congress begun in mid-1933 when prayers were started in churches of Argentina and other neighboring countries, will reach their climax tomorrow when women and girls will receive communion in all churches of the city and throughout Argentina. The first big ceremony of the congress will be Tuesday when the papal legate, Cardinal Eugenio Pacelli, the Vatican secretary of state, will arrive on the liner Conte Grande.

On Wednesday the United States delegation of 29 clergymen and 335 laymen will arrive.

Bodies of 3 Small Boys Found in Oarless Boat

FORT ERIE, Ont., Oct. 6.—(AP)—The bodies of three little boys who set out from Crystal Beach on Oct. 3 in a duck boat without oars were found today at Long Beach, where the boat drifted ashore. The boys were Lorraine McFarland, 6; his brother, Walter, 10, and William Matthews, 10.

SIX YEAR SENTENCE, $10,400 FINE IS GIVEN BANKER IN CLEVELAND

Cleveland, O., Oct. 6.—[Special.]—J. Arthur House, who was found guilty of misapplying funds of the defunct Guardian Trust company of which he was president, today was sentenced to six years in a federal penitentiary and fined $10,400.

J. ARTHUR HOUSE.
[A. P. photo.]

The sentence was imposed after Federal Judge Samuel H. West had overruled a motion for a new trial. He then sentenced the man who was once this city's highest salaried bank president to three years in the penitentiary on each of thirteen counts, to be served concurrently, and to three years on each of thirteen other counts, also to be served concurrently.

House was fined $400 on each of the twenty-six counts of misapplication of funds and false entry in connection with the purchase of bank stock through employés pension funds.

The former banker announced through his attorney, William H. Boyd, that he intends to appeal the conviction to the United States Supreme court if necessary.

DIES AS RESULT OF FALL.

August Watts, 45 years old, 651 Hobbie street, died at the County hospital yesterday of head injuries which police believe he incurred in a fall at Van Buren and Halsted streets earlier in the day.

NORTHWESTERN U CLINICS TO SHARE COMMUNITY FUND

Oldest Free Dispensary's Social Work Traced.

BY KATHERINE KELLEY.

Northwestern university clinics, Chicago's oldest free dispensary, will share in the 1934 communty fund of $3,000,000 now being raised in behalf of 130 private charities in Chicago.

The clinics were founded sixty-four years ago by Dr. N. S. Davis, whose name is revered in the annals of Chicago medicine. The clinics were endowed by the founder—$3,000 to supply medicine and medical care for the sick poor. This clinical service proved its great worth to Chicago during the great fire of 1871, when, aided by donations from other sources, it provided treatment for hundreds of fire victims.

Dr. Irving S. Cutter, dean of Northwestern university medical school, told yesterday how the ethical ideal of Dr. Davis has been maintained through the years, regardless of arising obstacles. Dr. Davis considered the clinics as a public service whose duty it was to give medical care to all the sick poor who asked it.

$100,000 Deficit Last Year.

"The clinics virtually are unendowed, the only unendowed ones in the city, I believe," Dr. Cutter said. "Of course we still receive interest from Dr. Davis' $3,000 endowment, but when you consider that the clinics were operated last year with an approximate deficit of $100,000 it can be understood that our endowment doesn't go far. The amount to be received from the community fund will in no way approach this deficit, but even a little will help."

The maze of the clinic examination and treatment rooms on three floors of the medical school building is a far cry from the tiny dispensary which had its beginning as the Davis free dispensary in quarters provided free by the sisters in the basement of Mercy hospital, at Calumet avenue and 26th street. But the service has multiplied a thousand fold.

Last year 160,000 persons passed through the clinics, 80 per cent being free patients. Since the depression began the normal capacity of 200 a day has nearly tripled, though the staf has not been increased. In order to handle the increasing number of patients the clinics open at 7:30 a. m. and remain open until 6 p. m., or until the last patient has been examined.

Extra Medical Care.

Some of the new applicants [there were 150 yesterday] think they are sick but aren't, according to attendants. It is just as important, one medical social worker explained, that their minds be set at rest as it is to treat those actually ill.

Complete physical examinations are given all new patients. A patient might come to the clinic to have sore eyes treated, but upon examination physicians would find indications of two or three other incipient illnesses. After diagnosis in such as the cardiac, tubercular, and prenatal cases the medical-social workers follow up many cases in the homes, instructing the family as to home care and diet. Other social agencies aid in other angles in many of the cases.

Among the clinics are those in arthritis, asthma, blood, child guidance, venereal diseases, diabetes and diet instruction, eye, ear, nose, and throat, pediatrics, thyroid, and other phases of medicine.

Mrs. MacLeish to Attend Installation at Rockford

The installation of Dr. Gordon Keith Chalmers as president of Rockford college at Rockford, Ill., Oct. 10 will be attended by Mrs. Andrew MacLeish, formerly Martha Hillard of Glencoe, who was president of the college from 1884 to 1888. She is one of seven women who have been presidents of the school since it was charered in 1847. Dr. Chalmers, the ninth president in the institution's history, will be inaugurated in a cap-and-gown ceremony attended by trustees, faculty, and seniors in the campus quadrangle.

A MASTERPIECE OF MUSICAL PRECISION

RCA VICTOR MAGIC BRAIN

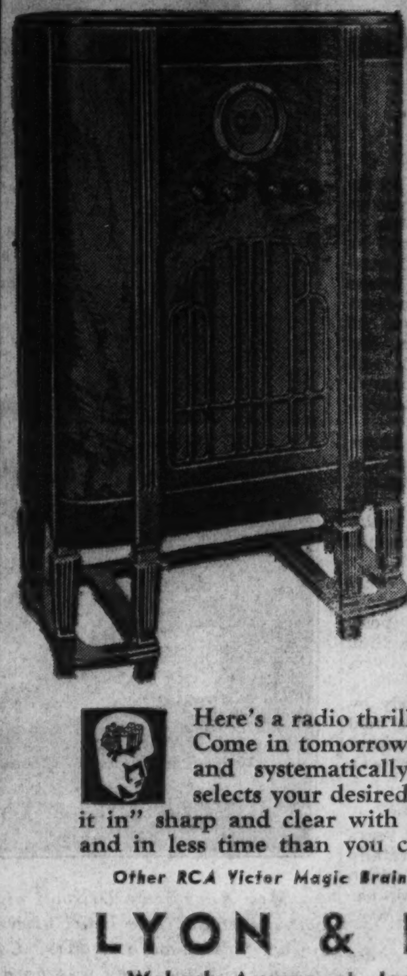

BRINGS MORE FOREIGN AND U. S. STATIONS . . . FASTER TUNING BETTER TONE

Model 242 Illustrated

$119.50 with tubes

Small Down Payment
Easy Monthly Terms
Old Radio in Trade

Here's a radio thrill you shouldn't miss. Come in tomorrow and see how surely and systematically the Magic Brain selects your desired station and "brings it in" sharp and clear with less "maneuvering" and in less time than you could do it yourself.

Other RCA Victor Magic Brain Models from $54.95

LYON & HEALY

Wabash Avenue at Jackson Boulevard

123 N. Marion St. Oak Park   OPEN EVENINGS   615 Davis St. Evanston

New RCA Victor Radio has the "Magic Brain"!

An exclusive RCA Victor development

(1) You hear every tone with higher fidelity
(2) You reach far more stations
(3) You tune in world broadcasts with far greater accuracy and ease
(4) You get the exclusive RCA Victor "X" band

EVERY evening finds thousands of stay-at-home radio listeners on their way to Africa...from Africa to Asia...from Asia to Rome, London, Paris, Madrid, Australia...anywhere! World-wide radio is now doubly thrilling!

For RCA Victor has perfected all-wave reception and higher fidelity tone—with the "Magic Brain". It thinks straight. So concentrates on a wave band that it can't hear unwanted signals...doing one thing at a time—well! Crystal-clear higher fidelity tone makes these sets supreme in reception. These "Magic Brain" sets have the exclusive RCA Victor "X" band for up-to-minute U. S. Government weather reports—the same that aviators hear. You have to *live* with your radio—you want it good looking. RCA Victor asked a famous designer to exert his best efforts in cabinet beauty. He has done so! Today, you are urged to see, at your RCA Victor dealer, the "Magic Brain".

What RCA Victor's "Magic Brain" does!

The action of RCA Victor's "Magic Brain" is so lifelike that we compare it to a human brain. The RCA Victor "Magic Brain" is that part of the all-wave chassis that directs the selection and reception of world-wide broadcasts. It thinks for you...brings you the world-wide programs you *want*. For the first time, you hear a higher fidelity tone performance ... never before equalled!

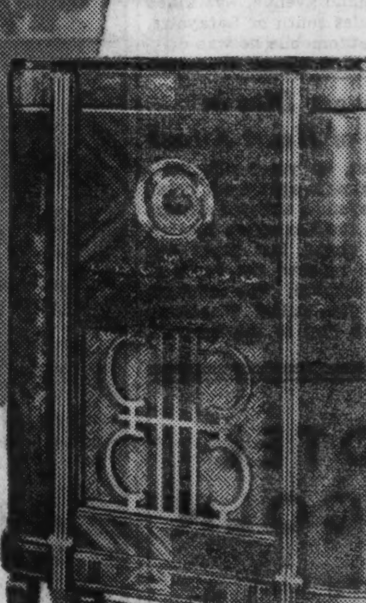

Model 262—5-band "Magic Brain" Superheterodyne. De luxe cabinet. $149.50

A RADIO AND A PRICE FOR EVERYONE!

RCA Victor Instruments priced from $18.75 to $375.00 including Standard Receivers, Auto Radios, Air-Cell Battery Radios and Radio-Phonographs. All RCA Victor Instruments equipped with RCA Micro-Sensitive Radio Tubes. All Prices F. O. B. Camden, N. J., subject to change without notice. Any Short-Wave Radio performs better with an RCA Victor World-Wide Antenna.

RCA Victor Radio

RCA VICTOR CO., INC., ONE UNIT OF RADIO CORPORATION OF AMERICA . . . THE WORLD'S LARGEST RADIO ORGANIZATION. OTHER UNITS: NATIONAL BROADCASTING CO., INC.... R.C.A. COMMUNICATIONS, INC.... RCA RADIOTRON CO., INC.... RADIOMARINE CORPORATION OF AMERICA

LOWEST PRICES IN YEARS

on famous PIANOS

NEVER before a better time to purchase your Piano! For here at Cable's are America's Finest Pianos at lowest prices, and at terms within the reach of all.

MASON & HAMLIN

$350 LESS

This celebrated instrument, musically the most beautiful the world has ever known, is now offered in an attractive new model $350 lower than for 15 years.

KNABE—AMPICO
CABLE—CONOVER
ESTEY—

Brand New BABY GRAND $295

Small Amount Down—Easy Terms
Your Old Piano in Exchange.

CABLE Piano Company

303 S. Wabash at Jackson. Open Evenings

SERVE WALGREEN "GREATER CREAM CONTENT" ICE CREAM ON SUNDAY FOR DINNER • FOR SUPPER

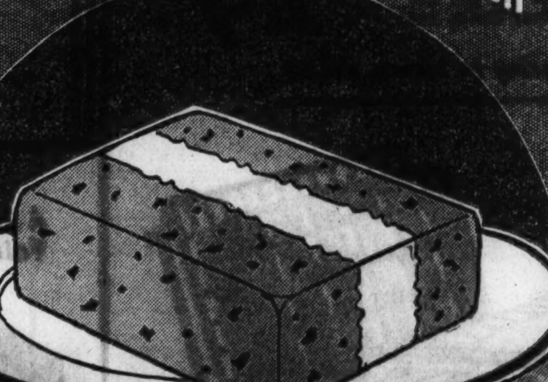

NEW YORK and PRUNE WHIP ICE CREAM BRICK 37¢ QUART

Two layers of delicious Prune Whip ice cream with a center layer of smooth, rich New York ice cream.

Telephone us your order—We deliver!

Walgreen DRUG STORES

W. H. AVERY JR. TAKES A BRIDE IN CLEVELAND

Weds Eugenie Petrequin; Leave for Bermuda.

Cleveland, O., Oct. 6.—[Special.]—At a home ceremony here tonight Miss Eugenie Petrequin, daughter of Mr. and Mrs. Edouard A. Petrequin, became the bride of William Herbert Avery Jr., son of Mr. and Mrs. William H. Avery of Evanston, Ill. The service was read at 8:30 o'clock by Dr. Louis C. Wright, president of Baldwin-Wallace college, in the living room of the Petrequin home at 16070 South Park boulevard, Shaker Heights, a Cleveland suburb.

Wearing her mother's bridal gown of white satin fashioned with a high embroidered collar, a ruffled chiffon bertha and long shirred sleeves, the bride was given in marriage by her father. Her veil of rose point lace was used by both her sisters, Mrs. Myron H. Watkins of Kenilworth, Ill., and Mrs. Rudolf F. Haffenreffer III. of Providence, R. I., on their wedding days. The bride carried an old fashioned bouquet of gardenias, valley lilies and white roses.

Mrs. Watkins and Mrs. Haffenreffer attended their sister as matrons of honor. The bridesmaids were Mrs. Edouard J. Petrequin of Cleveland, a sister-in-law, and Miss Virginia Avery of Evanston, the bridegroom's sister. All of the attendants were gowned alike in white lame designed with a low back and short train. They carried old-fashioned bouquets.

Leave for Bermuda.

Dr. Richard B. Capps of Chicago and Brookline, Mass., served Mr. Avery as best man. Edward F. Wilson of Chicago, Anthony H. Whitaker of Philadelphia, Edgar A. Kniffin and William G. Breed Jr. of New York City, and Edouard J. Petrequin of Cleveland were the ushers.

Other Chicagoans who attended the wedding were Mr. and Mrs. Thomas E. Wilson, Mr. and Mrs. John Grassell, Mrs. Frederick Fielder, Mrs. Robert H. Hunter and her daughter, Mrs. Harding Wilbur; Rockefeller Prentice, and Mrs. William S. Warfield.

Mr. Avery and his bride left tonight on a wedding trip to Bermuda. They will make their home in Evanston.

DOROTHY SCHMIDT A BRIDE.

In a candlelight ceremony yesterday afternoon Miss Dorothy Schmidt, daughter of Mrs. Frederick M. Schmidt and a former president of the Chicago Junior league, became the bride of Otto Teegen of New York City, son of Mrs. Otto Teegen of Davenport, Ia.

The service was read at 4:30 o'clock by Dr. Dudley Stark of St. Chrysostom's church in the drawing room of Mrs. Schmidt's apartment at 222 East Delaware place.

The bridal gown was a lovely creation of ice blue satin fashioned on long slim lines with a high neck, long, tight sleeves and a court train. Both the neckline and the train were faced in silver lamé. Over the satin train fell a billowy tulle veil. The bridal bouquet was of white orchids.

The bride's only attendant was her little niece, Gina Safford, daughter of Dr. and Mrs. Frederick R. Schmidt, who fulfilled the duties of flower girl. Atherton Loring Jr. of Boston served Mr. Teegen as best man.

Next Wednesday Mr. Teegen and his bride will sail from New York on a wedding trip to Bermuda. After Nov. 1 they will be at home at 12 Beekman place in New York City.

BEGINS BATTLE FOR RIGHT TO RUN FOR SENATE

Lincoln, Neb., Oct. 6.—(AP)—Eugene O'Sullivan, 51 year old Omaha criminal lawyer, today began a legal fight to become an independent candidate for United States senator from Nebraska.

The Omahan, who was defeated for the Democratic nomination for governor in the August primary election, filed a petition in the State Supreme court seeking to compel Secretary of State Harry Swanson to accept petitions of 1,092 citizens to place his name on the ballot.

The move came when Swanson declined to file the petitions immediately, explaining he wanted an opinion from the attorney general. The Omahan said the petitions were valid and he was entitled to have them filed at once, as the time was short and a suit would have to be started if the officer would not accept them.

BOY, 4, FATALLY SHOT.

Herrin, Ill., Oct. 6.—[Special.]—Donald Lee Belt, 4, son of Roy Belt, Herrin miner, died today of a ri e wound in his chest, the result of an accidental shooting yesterday. Police said an unidentified boy did the shooting.

Drunkenness Is a Disease!

This FREE Booklet Explains Facts That Every Person Should Know

HERE is a treatise written on the disease of inebriety and its cure, written especially for the Keeley Institute. It is based on fifty years' experience, embracing the treatment of more than 400,000 patients, including men and women from all walks of life.

It tells you "why" the medical profession recognizes drunkenness as a disease; what famous medical authorities say about the disease of drunkenness . . . and *"how"* drunkenness can be cured. The booklet is free, and mailed in a plain envelope. Write at once for your copy. *NOW!*

Chicago Office, State and Randolph — Capitol Building. Phone Central 5531

Address D. Z. NELSON, *Secretary*

The KEELEY INSTITUTE
DWIGHT · ILLINOIS

2 DEATH SENTENCE HEARINGS SLATED BY PARDON BOARD

Springfield, Ill., Oct. 6.—[Special.]—Two capital punishment cases are scheduled for hearing before the state pardon board, which meets Tuesday. The applicants for clemency are Alonzo McNeil and George Walker, under sentence to die Oct. 12, and awaiting execution in the Cook county jail.

The board has also docketed for hearing at the October term, the petitions of the following Cook county applicants for clemency: Emil Strum, rape; Hasson Sinon, murder; Anthony Ross, larceny; Frank Rivoli, arson; William Reese, robbery; George D. Poulos, larceny; Patsy Pargone, rape; Edward Morris, murder; Lillian Molski, obtaining money by false pretenses; John Malloy, robbery; Joseph Maciong, murder; Ernest McCall, robbery; Clarence Levis, murder; Frank Langan, larceny; George Kern, murder; Fred Harris, murder; Ted Groark, conspiracy to operate a speed trap; James Finely, murder; George Dickerson, murder; Albert Creed, murder; Austin Casey, murder; Stanley Ardell, carrying concealed weapons, and Albert Balasco, murder.

LINEMAN DIES IN FALL.

Ottawa, Ill., Oct. 6.—[Special.]—Edward Anderson, 46, a lineman for the Chicago and Illinois Valley railway for nearly 25 years, was killed this morning when he fell 25 feet from a telephone pole to a cement walk.

KING AND QUEEN OF SERBIA SAIL FOR FRENCH VISIT

ZELENIKA, Jugo-Slavia, Oct. 6.—(AP)—With a huge diplomatic success in Bulgaria to hearten them for fresh international triumphs, King Alexander and Queen Marie of Jugo-Slavia left here today aboard the Jugo-Slavian destroyer Dubrovnik for a three day official visit to France. They were accompanied by Foreign Minister Bogoljub Yevtich, Court Minister Antitch, two generals, and two ladies-in-waiting. Upon reaching French waters the Dubrovnik will be escorted to Marseilles by French warships.

The king will hold a number of important political conferences in Paris with French officials. Louis Barthou, French foreign minister, is expected to attempt to pave the way for friendly relations between Jugo-Slavia and Italy as a preliminary to an Italo-French accord.

The French government will hold a formal reception, a military review, a state banquet and other ceremonies for King Alexander, who never before has visited France officially.

'Old Heidelberg' Banned from Stage by Nazis

HANOVER, Germany, Oct. 6.—(AP)—"Old Heidelberg" has been removed from the bills of a Hanover theater because of the protests of the Nazi Students' association. The association branded the popular play as being "typical of a past age of cant which accentuated class distinctions."

YOU CAN BUY YOUR PLUMBING & HEATING FOR LESS BECAUSE

You can call us for the lowest prices in the city on Plumbing and Heating Material. We do not install.

MAX GERBER CORP
2291-93 MILWAUKEE AVE.

LaFAYETTE PUTS YOU IN THE "BIG CAR" CLASS

. . . YET AVERAGES ONLY $13.75 MORE THAN OTHER LOWEST-PRICED CARS

YOU'VE SIMPLY got to compare the Nash-built LaFayette with cars costing $110 to $190 more to get a true picture of the amazing value it offers.

The LaFayette, to be sure, is sold in the lowest-priced field.

But, actually, it is longer, heavier, roomier and safer—not only than other lowest-priced cars—but than some "big" cars in the next higher price-group.

And that is only *half* the story. In the precision-built LaFayette is a series of costly, proven construction features *never before used in a low-priced car.*

It brings you the *long-life* silence, smoothness and riding luxury of high-priced automobiles.

—a 7-bearing crankshaft (not merely 3 or 4-bearing)

—full-pressure lubrication (not hit-or-miss)

—a quiet, safe *dual*-construction steel body—rotary control brakes, that stop in a split second.

To get the most for your money, see the LaFayette today—ride in it! Check up on the values that are making this car the sensation of the lowest-priced field. Don't buy *any* car until you do!

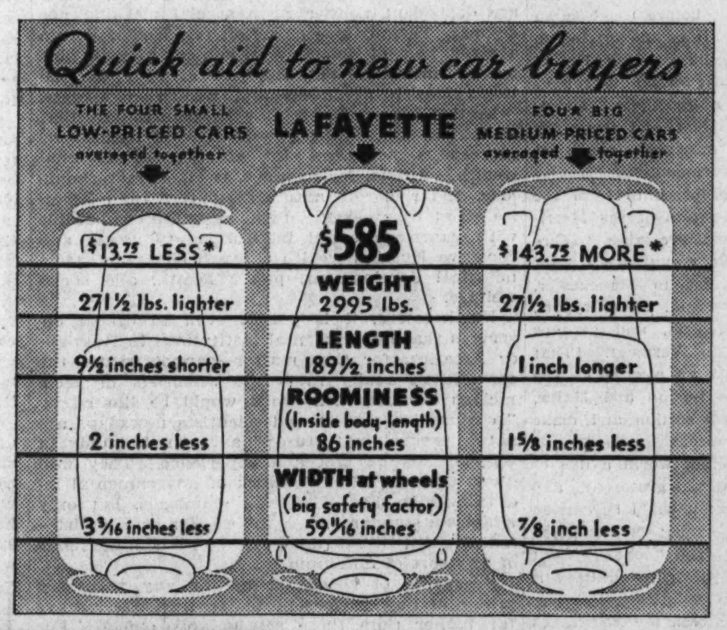

*All averages based on f. o. b. prices for lowest-priced, full-sized sedan in each line

NEW LOW PRICES

STANDARD TWO-DOOR SEDAN

$585* F.O.B. factory

Standard 2-door Sedan	$585
Standard 4-door Sedan	$635
Standard 4-door Sedan (with trunk)	$665
Special 2-passenger Coupe	$625
Special 4-passenger Coupe (rumble seat)	$665
Special 4-door Sedan	$685
Special 4-door Sedan (with trunk)	$715

*All prices are for full-size LaFayettes. There are *no* reduced wheelbase models in the LaFayette line. Individually sprung front wheels optional equipment on all Special models without extra charge. Extra equipment at low cost. All prices f. o. b. factory and subject to change without notice.

Nash Motors is now building the lowest-priced Twin Ignition powered Nash Models ever built. New low prices range from $715, f. o. b. factory, for the Nash 4-door Town Sedan.

LaFAYETTE *Built as Nash has built a million cars*

Sales and Service—2360 Prairie Avenue, Corner 24th Street NASH SALES, INC. Michigan Avenue Display Room, 2426 S. Michigan Avenue

SOUTH

SOUTH SIDE NASH SALES, Inc. 7158 Stony Island Ave., Chicago
ROBERT CRIST COMPANY 7616 S. Halsted St., Chicago
IZZI'S MOTOR SALES 9701 Ewing Ave., Chicago
E. J. SIMBORG COMPANY 13541 Brandon Ave., Chicago
ARCHER AVENUE NASH SALES 3962 Archer Ave., Chicago
OPAS MOTOR SALES 5114 S. Racine Avenue, Chicago
TOURISTS MOTOR SALES 5944 South Western Ave., Chicago
ROSELAND NASH SALES CO., Inc. 536-542 West 119th St.
PATTERSON MOTORS 12833 S. Western Ave. Blue Island, Ill.
CITY AUTO SALES AND SERVICE 108 E. 22nd St. Chicago Heights, Ill.
ARTHUR MAHLER 3rd & Locust Sts., Matteson, Ill.

WEST

KAPLAN MOTOR SALES, Inc. 3152 Ogden Ave., Chicago
WEST SIDE NASH SALES 4624-26 Washington Blvd., Chicago
BERWYN-CICERO NASH SALES 5239 W. 22nd St., Cicero, Ill.
HILL MOTOR SALES CO., Inc. 636-50 Madison St., Oak Park, Ill.

NORTHWEST

LOGAN SQUARE MOTORS, Inc. 2488-98 Milwaukee Ave., Chicago
ROME MOTOR SALES 4107 Milwaukee Ave., Chicago
HARRY E. KRUSE, Palatine, Ill.

NORTH

ISAACSON MOTOR SALES 3020 Broadway, Chicago
NASH LAWRENCE AVE. MOTORS 3024-26 Lawrence Ave., Chicago
BROADWAY NASH COMPANY 5300 Broadway, Chicago
EVANSTON NASH CO. 1735 Benson Ave., Cor. Clark 1½ Blocks North of Davis St. "L" Station

TERRITORY DEALERS

AURORA, ILL. Dewey & Co., 222 Galena Blvd.
BEARDSTOWN, ILL. Hood's Garage, 218 W. Main St.
BLOOMINGTON, ILL. Bloomington Motor Co., 410 W. Washington
BRAIDWOOD, ILL. Davito Nash Sales
BURLINGTON, IA. Nash Koch Co., 317 N. 6th St.
CARLOCK, ILL. Stutzman Motor Co.
CEDAR RAPIDS, IA. Borschel Motor Co., 728 Second Ave.
CHAMPAIGN, ILL. Nash Motor Sales, 710 S. Neil St.
CHATSWORTH, ILL. Geo. A. Miller
CLINTON, IA. Wagner Service Station, 315 S. 2nd St.
DANVILLE, ILL. Danville Nash Co., 316 N. Vermilion St.
DAVENPORT, IA. Stender Motor Co., 518 Harrison St.
DECATUR, ILL. Reo Nash Sales Co., 230 W. Wood St.
DECORAH, IA. O. A. Bergen, 316 W. Water St.
DeKALB, ILL. Central Motor Sales, 146-8 N. 4th Ave.
DIXON, ILL. Hemminger Garage, 90 Ottawa Ave.
DOWNERS GROVE, ILL. Downers Grove Garage, Inc., Main & Grove
DUBUQUE, IA. Engel Nash Co., 65 Main St.
EARLVILLE, ILL. Motor Inn Garage
EAST CHICAGO, IND. Twin-City Nash Sales, 2005 Broadway
ELGIN, ILL. Hopp Motor Sales, Wellington & Lake
FORRESTON, ILL. Vietmeier's Garage
FORT MADISON, IA. Walker & Gabel Motor Sales, 703 Ave. H
FREEPORT, ILL. Freeport Nash Sales, 10-16 Exchange St.
GALENA, ILL. Geo. Klein & Son
GALESBURG, ILL. Shirck Motor Co., Inc., 67 N. Cherry St.
GALVA, ILL. Nash Garage
GARY, IND. Gary Nash Sales Corp., 753 Washington St.
HAMMOND, IND. Nash Sales & Service, 5749 Calumet Ave.
HANNIBAL, MO. Jessup Motor Supply Co., 212 S. Main St.
HOBART, IND. City Service Garage, Lake St. & 5th Ave.
HOOPESTON, ILL. Ransom Motor Co.
HOPEDALE, ILL. Sutter's Garage
IOWA CITY, IA. Webster Nash Motor Co., 19 E. Burlington
JACKSONVILLE, ILL. Meyer Nash Co., 314 S. Main St.
JOLIET, ILL. Beutel Nash Co., 615 Van Buren St.
KANKAKEE, ILL. Geo. A. Fortin, 150 E. Station St.
KEOKUK, IA. Keokuk Nash Sales Co., 1317 Main St.
KEWANEE, ILL. A. R. Pruitt, 123 Loomis
KNOX, IND. White's Service Station
LA SALLE, ILL. Korte Motor Sales, 627 Marquette St.
LOMBARD, ILL. Armbrust Motor Sales, 24 E. St. Charles Rd.
MANCHESTER, IA. Cloud Motor Co.
MANTENO, ILL. O. C. Shreffler & Son
MATTOON, ILL. Sam Ball
MICHIGAN CITY, IND. Joe Dry, 1103 S. Franklin St.
MORRIS, ILL. Varland-Jelm
MOUNT MORRIS, ILL. Buser Nash Co., 313 Wesley
MUSCATINE, IA. B & J Garage, 507 E. Second St.
MORTON, ILL. Home Oil Company
NAPERVILLE, ILL. Central Garage (Dewey & Co.)
OTTAWA, ILL. Farrell Motor Sales, 315 Madison St.
OTTUMWA, IA. Ottumwa Nash Co., 208 Second St.
OELWEIN, IA. Hemenway & Pettit
PARIS, ILL. Earl's Garage, 325 N. Central Ave.
PEKIN, ILL. Farlin Motor Sales
PEORIA, ILL. Smith Bros. & Co., 1601 Main St.
PREEMPTION, ILL. Maurice Begyn
PRINCETON, ILL. A. E. Anderson Auto Co., 105 S. Main
QUINCY, ILL. Jefferson-Johnston Mtr. Co., 308-10 Main St.
ROCKFORD, ILL. Butters Motor Company, 313 S. Church St.
ROCK ISLAND, ILL. Allen Motor Co., 18th St. & 4th Ave.
SIGOURNEY, IA. Hemsley Motor Co., Jefferson St.
SPRINGFIELD, ILL. McKenzie Nash Co., 213 E. Adams St.
STERLING, ILL. Weaver Motor Sales, 118 W. 3rd St.
STREATOR, ILL. A. S. Johnson Motor Co., 123-5 S. Park St.
VALPARAISO, IND. Lembke Battery Service, 67 Indiana Ave.
WATERLOO, IA. Nash Benson Motor Co., 419 W. 4th St.
WATSEKA, ILL. W. A. Ash Motor Service
WHAT CHEER, IA. Hemsley Motor Co., West Broadway
WHEATON, ILL. Wheaton Nash Co., 309 W. Front St.
WINNEBAGO, ILL. F. C. Drager

Chicago Sunday Tribune.
THE WORLD'S GREATEST NEWSPAPER

THE TRIBUNE COMPANY, PUBLISHER.

ENTERED AS SECOND CLASS MATTER AUG. 12, 1903, AT THE POSTOFFICE AT CHICAGO, ILL., UNDER ACT OF MARCH 3, 1879.

All unsolicited articles, manuscripts, letters and pictures sent to The Tribune are sent at the owner's risk, and The Tribune company expressly repudiates any liability or responsibility for their safe custody or return.

SUNDAY, OCTOBER 7, 1934.

THE TRIBUNE OFFICES.
CHICAGO—TRIBUNE SQUARE.
MILWAUKEE—EMPIRE BUILDING.
NEW YORK—220 EAST 42D STREET.
WASHINGTON—815 ALBEE BUILDING.
BOSTON—718 CHAMBER OF COMMERCE BUILDING.
ATLANTA—1825 RHODES-HAVERTY BUILDING.
LONDON—135 FLEET STREET.
PARIS—1 RUE SCRIBE.
BERLIN—COLUMBUS HOUSE, POTSDAMERPLATZ 1.
WARSAW—ALEJI FRASCATI 6.
ROME—GALLERIA COLONNA [SCALA A].
SHANGHAI—38 AVENUE EDWARD VII.
TOKIO—IMPERIAL HOTEL.
MEXICO CITY—HOTEL REGIS.
PANAMA CITY—HOTEL CENTRAL.
SPECIAL REPRESENTATION.
SAN FRANCISCO—820 KOHL BUILDING.

THE TRIBUNE PROGRAM

PLATFORM FOR AMERICA

1. *Repeal the tyranny laws.*
2. *Elect better men to Congress.*
3. *Reform the Senate.*
4. *Cut taxes in half.*
5. *Free the railroads from red tape.*
6. *Adopt an American Foreign Policy.*

PLATFORM FOR MIDDLE WEST

1. *Save the Mississippi waterway.*
2. *Create a Middle West Association.*
3. *Build elevated roads into Chicago.*

"The Newspaper is an institution developed by modern civilization to present the news of the day, to foster commerce and industry, to inform and lead public opinion, and to furnish that check upon government which no constitution has ever been able to provide."—Chicago Tribune.

BRITISH RECOVERY AND THE AMERICAN LAG.

It is true as the President said in his speech on Sunday that "England has not made progress out of her depression by a do-nothing policy." However, the British success did not come from merely doing something, but in doing some specific things which could attain the desired result. To get from where you are to where you want to be, it is of course necessary to move, but also to move in the proper direction.

More than three years before the New Deal the English turned into the road to the left, upon which we are now embarked with so much confidence in official circles. However, after a time the English found that the road was taking them further and further into the woods. They thereupon retraced their steps, took the right fork in the road, and now are near the desired destination. About a year and a half after the British abandoned the left road the United States turned into it.

The English experience is worth recalling. Discouraged by depression, the British put their government in the hands of the radicals. At the head of the government was Ramsay MacDonald, who is also a man of much charm. To carry the analogy further, the radicals also looked upon MacDonald as their Kerensky, and they pressed him further and further to the left. Expenditures for social purposes were voted without reference to revenues. The dole was increased. Capital levies were discussed by members of the leading party. There was, however, no talk of priming a pump.

When the budget was forced out of balance taxes were raised. But the higher taxes and the chatter about the capital levy discouraged business men, and this discouragement led to reduced business activity, smaller revenues and increased numbers on the dole. That in turn brought further increases in tax rates, more discouragement to business, less busines activity, more unemployed, and increased governmental expenditures. England was headed for the abyss. The chancellor of the exchequer told the country so.

When the English people, who are sensitive about their country's credit, were told that their nation couldn't borrow abroad unless certain conditions were complied with they came to their senses. They threw out the Socialists and elected a government which was pledged to undo practically everything the radicals had done. Whereas the Socialists had espoused artificial recovery, the new Nationalist government was for the avoidance of everything of that nature. It promised that the budget would be balanced by cutting expenditures to the bone. Business revival was to be encouraged by sound national financing. Taxes were to be reduced at an early date.

The new government kept its word. As soon as it came into office it set about reducing the outgo of public money. The dole was reduced by 10 per cent. Departmental activities were curtailed. Salaries of all public employés, including the ambassadors, were reduced. Risking what Great Britain would care least for, the ill will of the sailors, the government even cut the pay of the navy.

The results have exceeded the hopes of the most optimistic. Industrial production has recovered 81 per cent of the ground lost from the peak of 1929 to the low point of 1932. And while there has been virtually complete recovery in England, in the United States the gain has amounted to less than one-quarter. British unemployment is less than at any time since 1930, whereas in the United States unemployment is at the level of early 1932 and relief expenditures are at the maximum. It is now recognized generally that to have prosperity in a country like England or the United States its capital goods industries must be active. In the United States these industries are practically at the low point of the depression despite the expenditure of billions by the government. In Great Britain, on the other hand, the capital goods industries are booming. The steel industry there is doing the best business in years. And it has been a long time since English builders and shipbuilders have had the prosperity they are now enjoying. Imports of lumber into Great Britain are as much as 50 per cent larger than last year.

What has brought better days to England has been the pursuit of a policy urged upon the United States throughout the Hoover and Roosevelt administrations. We have repeatedly said that rigid economy in government and lower taxes were conditions precedent to a business revival here. Investments which make the wheels go round have been made in England because of the cut in government expenditures followed by reductions in taxes. In the last fiscal year, while we were having a deficit of four billion dollars, England's surplus was 150 million dollars, the biggest surplus in ten years. That result promptly led to a cut in the income tax of six pence in the pound and a curtailment in the levies on domestic trade. The tax on automobiles, for example, has been reduced by 25 per cent and that stimulus to an important industry will probably bring other business gains.

The President on Sunday evening noted a similarity in the policies of the two governments in the fact that both left the gold standard and have since not gone back. There is a fundamental difference. England was forced off. We walked off. The British suspension of the gold standard followed persistent efforts to prevent it. In the last two weeks of July, 1931, England lost one-fifth of her gold holdings. Within a short time afterwards the total of foreign withdrawals had mounted to a billion dollars. Loans abroad to the extent of 650 million dollars had proved inadequate to stem the tide. With the gold reserve down to approximately 600 million dollars and with the certainty that all this would be withdrawn within a few days England abandoned the gold standard. In the case of the United States there were some withdrawals of gold incident to the bank panic of February, 1933. But we had about four billion dollars in gold when we abandoned the gold standard. That was more than any other nation had ever had in the history of the world's operation on the basis of gold. Of our ability to stay on gold after the bank moratorium there is not the slightest question. We left gold as a voluntary act in order to devaluate the dollar as a means of inflating prices.

And just as there was a difference between the two countries in the circumstances of leaving the gold standard, there is a difference in results. One of the temporary benefits to a nation which devaluates is a stimulus to its foreign trade. This is so because foreign selling prices in terms of a devalued currency tend to rise while domestic cost prices tend to remain constant. England has enjoyed that advantage and has rewon from us the position as the leading export nation of the world. Such advantage as devaluation would have given us in our foreign trade has been largely canceled by the increases in cost of production under the NRA codes. Thus we have the disadvantages of devaluation but have deprived ourselves of the advantages.

PEONAGE A LA TUGWELL.

In primitive Greece, free men not only sold their children into slavery but, on occasion, sold themselves. This practice ended before the time of Solon, and the constitution which that lawgiver wrote for Athens, six centuries before Christ, likewise forbade a creditor enslaving his debtor. The dignity of the Roman citizen was affirmed in similar manner by the Poetelian law in 326 B. C., providing that a creditor could seize the goods, but not the body, of his debtor.

Thereafter the slaves of the western world were recruited from other nations and, in the modern era, from other races than those of their masters. Chains, however, are not a necessary implement of slavery. It took the revolution of 1910 to free the Mexican peon from a system of slavery under which the debts listed on his master's ledger were to all effects just as real bonds as the manacles of the middle passage.

It might be well to remember this under the New Deal, with its spectacle of county agents seeking through 100 per cent corn-hog signups to make Henry Wallace's program of destruction as uniform as the drouth, and the new Federal Housing administration beseeching home owners to borrow from it to fix up their houses. The plight of the Illinois farmer who, having signed a corn-hog contract, was forced the other day to plow under part of his crop while he and his neighbors were worrying about winter fodder for their stock must be regarded as symptomatic.

The farmer who has accepted a subvention to allow the government to tell him how to run his farm may reasonably expect that dictation to take a political as well as an agricultural turn. The home owner who puts a government mortgage on his home should consider that Mr. Farley has overlooked no opportunities to date, and expect that if he hasn't the money when the loan falls due he may prepare himself to be a good Democrat, or else——

Editorial of the Day

MORE QUODDYISM.

[Boston Herald.]

The quoddy power project with which President Roosevelt, Secretary Ickes, and Gov. Brann razzle-dazzled the people of Maine just before the election is "out," but quoddyism is not. It is reappearing in Massachusetts and New Hampshire, under United States Marshal John J. Murphy, former mayor of Somerville. He has presented a quoddyized Merrimack river dream to the President and Secretary Howe and thinks that it will "meet with ready indorsement from the federal government."

The United States marshal proposes to have the government impound the flood waters of the Merrimack in two artificial New Hampshire lakes. There he would have the government manufacture light and power for sale at low cost to Manchester, Nashua, Lowell, Lawrence, Haverhill, Newburyport, and other points north, south, east, and perhaps across the Connecticut river in Vermont. [That state, too, you know, is to hold an election.] The government would electrify the Boston and Maine, attract outside industries to this section and make New England blossom like the rose.

On its merits this proposal is not worth a line of comment, for it is uneconomical, grotesque, and "feasible" only in the sense that it could be carried out at enormous cost. But it cannot be dismissed merely because it is visionary. The quoddy project was also indefensible, but the politicians utilized it shrewdly in the Maine campaign.

There is another similarity between the Merrimack and quoddy situations. The Maine Democrats painted the quoddy picture in brilliant colors just before the election. Marshal Murphy is doing likewise here.

The Maine Democratic orators attracted votes by continually holding out hope that the plant would be built. They said that $40,000,000 or $50,000,000 would be spent in the state, and thousands of men employed. Likewise, it is asserted in connection with the Merrimack mirage that the states would get $25,000,000 and that it would provide "employment for thousands of idle men."

There are a dozen parallels between the quoddy and Merrimack proposals, and there will be a further resemblance after the November election, when, like the quoddy vision, the Merrimack delusion will fade away.

These are reprehensible tactics. They are designed obviously to strengthen the administration just in advance of the congressional and gubernatorial elections. The process is an attempt at political debauchery. On the one hand, the administration says through Secretary Roper and other agents that it wishes to reassure the business world. On the other hand, we receive from Secretary Ickes and Marshal Murphy proposals which make the restoration of confidence more difficult if not impossible. When some federal officials cajole business and others bully and frighten it, what encouragement is there to business men to forget their fears?

SAFETY FIRST.

Would-Be-Singer—Professor, do you think I'll ever be able to do anything with my voice?

Singing Teacher—Well, it might come in handy in case of a shipwreck.—Border Cities Star.

OUR CEREBRAL OLIGARCHY

Fifth Article.

BY THE REV. JOHN EVANS.

Governmental tendencies in this country increasingly have been toward encroachment on nongovernmental fields of action. But the chief hope against permanence of that invasion resides in added development of our social institutions.

It may be argued with considerable cogency that government probably will force its way further into competition with commercial and industrial institutions; yet it can be contended with greater cogency that government has invaded the social institutional field beyond limits of safety and that rout from that field is now inevitable.

The social institutional field may be defined as that area of action not embraced by simple functions of government or commerce and industry. Social institutions are "our endeavor." They were developed by voluntary groups to meet recognized social needs and became responsible directly to society. Thus we have our schools and colleges, churches, hospitals, welfare and relief agencies.

As shown in previous articles, this entire group of social institutions has now been welded into a single fabric under the permanent leadership of higher education. It is not beyond reason that development of social institutions, through the added coöperation of commercial and industrial institutions, might meet every social need even to the ultimate inclusion of public schools. Such coöperation at least offers the greatest possible defense of commerce and industry against increasing governmental overreach.

It was in 1821, with the enactment of the New York town school law, that government really began its incursion into social institutional fields. Prior to that act government had been limited to its valid but simpler functions—dispensation of justice, protection of property, life and limb. But for government to enter the field of education was a new thing. The constitution makes no mention of education. Under ideals which motivated the framers of the constitution public schools, as they are now conceived, would have been un-American. Such government schools and the thought behind them fit more logically into Nazi or communistic schemes of things.

But with the establishing of governmental public schools in America politics found them profitable in the realm of patronage. Thus after nearly five generations the American people have become imbued with the idea that governmental schools are distinctly democratic and American institutions, and that their position in our civic life is sacrosanct. Gradually, as results of succeeding exigencies and coupled with visions of additional sources of patronage, government has invaded every field of social action except religion. It thus becomes necessary to divide our social institutions into three groups—public, governmental, and private.

Public social institutions, the main subject of this series, are eleemosynary in character and are completely exempt, through their nonprofit, tax free charters, from governmental responsibility, but assuming complete responsibility to the public. Hence "public schools" are seen to be governmental schools because their responsibility is to the government agencies. Public schools, in the proper sense of the term, are those from which responsibility flows directly to the public who support and patronize them as they continue to meet public needs. Northwestern university, for instance, is a public university because it is responsible solely to the sections of the public which support it.

Governmental institutions are defined by their name. Thus we have our government hospitals, such as Hines Memorial and Cook County; government welfare and relief agencies, state universities and "public schools." Private social institutions, such as trade schools, fashionable finishing schools for young ladies, and certain kinds of clinics and hospitals, are erected by private capital as profit making ventures. Their responsibility is semi-public.

But the time has arrived when it is reasonable to suspect that public social institutions will soon begin to absorb social services which up to now have been accumulating under governmental administration and responsibility. It is doubtful whether governmental schools, generally known as "public schools," can longer remain out of chartered institutional control. The organization "Friends of the Public Schools," recently set up, is indicative of observable trends adverse to governmental schools.

With such trends observable it is timely to consider the function and expansion of our social institutions. First, let it be recalled that the rating of America's fabric of philanthropy is such as to give it high financial rank among great basic industries. Secondly, it should be repeated that intrigue does not figure in this inevitable expansion. The process of continued outreach is entirely new in world history because it emanates from *a method* rather than from a doctrine, and relies on a *way of thinking* more than upon established facts or guaranties, political or religious.

In fact, our social institutions are without parallel in all history. Their story is an epic yet to be told. Their uniqueness not only resides in their scope and influence but also in their integrity and objective. Their expansion results from inevitable public response to creative genius. They are dependent neither upon special pleading nor dogma. Their course of action takes place within a stronghold of detachment, subject to negligible outside influence—yet they are at once the nation's wealth producers and wealth conservers.

In this connection it may be pointed out that something more than population and natural resources is necessary for creation of national wealth. Russia, for instance, is older, more populous, and richer in natural resources than America. But Russia has not had agencies comparable with American social institutions to create and conserve Russian wealth through education, technological development, public health, and social welfare.

Furthermore, it is patent even to casual observers that governmental institutions in Russia—or America, for that matter—cannot secure the services of really first rate scientists or technicians because their work would be limited by "a cause." Scholars and scientists nowadays are not interested in "causes" as such, but only in ways of testing fact and experience. They well know that the ultimate work of governmental institutions is that of setting standards, but only *minimum* standards, and the scholar or scientist—individualist that he must ever be—is contemptuous of any sort of minimum.

Standards of excellence set by any voluntary group in any profession in America are always far higher than those set by government. For instance, virtually any mediocre student of medicine who graduates from a comparatively mediocre medical school in America can "pass his state board" examinations without discomfort, but only a small percentage of state licensed physicians are able to qualify under standards set by the country's great medical or surgical societies. Contrasts of standards prevail all along the line.

For instance, comparison of standards between governmental and public hospitals scarcely can be made. Such comparison is difficult because in it are involved those imponderabilia between standardized routines and individual originality and initiative—between a machine and a personality. North Carolina is now acknowledged as having the most highly developed public health program of all the states. Public health advance in that state has been marked by gradual withdrawal of government from the field of public health. North Carolina is proving that where voluntary public health agencies have received support for necessary pioneering governmental health institutions have been put out of business.

A recent letter from Dr. W. S. Rankin of the Duke endowment, Charlotte, N. C., to Dr. Otho Ball, editor of the Modern Hospital, Chicago, cites the North Carolina public health development as indicative of decline due among governmental public health institutions, and adds that "it is personality, individualism, that blazes new trails, gets away from routine, the beaten track, and makes life, in any of its phases, interesting."

Government can remain in the social institutional field only by wiping out competing public social institutions which make governmental institutions odious at any point where comparison between them is made. Government will compete with industry just as long as it competes with public social institutions, but no longer.

How to Keep Well By Dr. Irving S. Cutter

To the limit of space questions pertaining to hygiene and prevention of disease will be answered in this column. Personal replies will be made to inquiries, under proper limitations, when return stamped envelope is inclosed. Dr. Cutter will not make diagnoses or prescribe for individual disease.

[Copyright: 1934: By The Chicago Tribune.]

NIGHTMARES.

FEW of us have failed to have the experience of an agonizing dream or nightmare. We may recall the stifling sense of oppression, the feeling that we cannot breathe, and a helpless paralysis of speech and movement. The mental reaction is that of abject fear coupled with a futility of one's own efforts. Sometimes on waking the individual will notice that his heart is racing, his breathing is rapid, and he feels exhausted.

The disease commonly called nightmare was observed and described by many of the ancient writers on medicine, and was called Incubus by the Romans. Because of the sensation of weight or oppression that frequently accompanies a nightmare, superstition attributed the visitation to the agency of demons or evil spirits. By various authors dreams characterized by terrors have been attributed to a bad conscience.

The common explanation of this phenomenon is an indigestible meal—"the large, cold bottle and the small, hot bird" of Eugene Field, a Welsh rarebit, mince pie, midnight lobster, or some other food indiscretion.

Burton in his "Anatomy of Melancholy" gives a very excellent account of psychoneurosis and suggests that nightmares are the manifestations of a mind filled with anxiety.

In 1916 John Waller, an English navy surgeon, published a treatise on "The Incubus or Nightmare." Waller set forth that disturbed sleep and terrific dreams are the result of "the hypochondriac or hysteric temperament." He believed that all nightmares arose from nervous derangement and were positive signs of some underlying disturbance of the nervous system. He described himself as the unfortunate victim of this enemy of repose, stating that he suffered more from nightmares than any other person with whom he had come into contact. In his own case he found that the frequency of frightful dreams bore a definite relation to food and the condition of the gastrointestinal tract.

Modern medicine looks upon nightmare as a combined physical and emotional phenomenon. However, in a recent article, Ernest Jones sets forth that digestive upsets cannot be regarded as the only causes of fearful dreams. He says that of the large number of persons who indulge in dietary indiscretions relatively few dream thereafter. He believes that nightmares are entirely mental manifestations of fear, dread, and terror, and the cause should be sought in the emotions.

Nightmares are probably akin to the night terrors of nervous children. It is obvious that any deep mental impression made upon a child may linger in the subconscious and give rise to exhibitions of fear in the dream state. Compelling obedience by frightening children with threats that "the goblins will get you" may bear fruit in disturbed sleep and frightful dreams. While night terrors in children may not have the same basic origin as nightmares, yet they simulate closely the nightmare symptom complex. By some writers they have been attributed to acidosis.

Persons afflicted with frightful dreams must recognize that while the stimulus may lie in the gastrointestinal tract or in some other part of the body, the actual portrayal of the symptoms lies in a disturbed mental or emotional state. The reasoning mind is asleep, hence the subconscious mind handles the reins and drives the sleeper over hurdles of terror ridden experiences.

Any one afflicted with dreams will do well to partake of a light and easily digested evening meal. It is often desirable to arouse the dreaming sleeper, and, to this end, a suitable companion should be close at hand.

LEANING BACKWARD.

A. G. P. writes: Does the habit of tilting back in one's chair, provided the body is held in an erect position with the spine pressed firmly against the back of the chair, cause swayback? I am swaybacked and wonder if this is the cause. Can anything be done for swayback?

REPLY.

The practice of tilting back in one's chair in the position you describe will not cause deformity of the spine. It is sometimes an awkward position to assume and is hard on the chair. Some chairs are not built for this sort of use. You should follow trunk bending exercises, touching the floor with the tips of your fingers several times daily. Do this without bending the knees. This will have a tendency to maintain the lower portion of the spine in its normal position.

SUNBURN.

G. R. writes: How long does it take for a bad case of sunburn to heal? My aunt visited me last July and was badly burned. A doctor has been giving her treatments ever since, but her leg seems to be swelling again and now she is getting small blisters on her shoulders and toes.

REPLY.

Sunburn usually heals when the outer skin that has been destroyed by the sun is shed.

Sometimes disagreeable and occasionally disastrous effects follow sunburn. It may be that your aunt has become infected, which means that healing will be slow.

LOOK OUT FOR INSECTS.

Mrs. J. S. writes: My 7 year old child wakes occasionally with several bumps on her shoulders, face, and arms. These resemble mosquito bites and they itch. Her sister sleeps in the same bed with her and she never has anything like it.

REPLY.

The condition may be due to hives or to insect bites. Look for spiders and other insects. Food sensitivity will cause hives.

FROM ACROSS THE SEA

[Chicago Tribune Press Service.]

LOURENCO MARQUES, Portuguese East Africa.—A Portuguese irrigation project involving the expenditure of $5,000,000 and destined to influence the agricultural development of white Africa for a thousand miles around in Portuguese East Africa, southern Rhodesia, and the Union of South Africa is about to be undertaken near here. Decrees for the legal enactment of the scheme are to be published in Lisbon within six weeks, it is expected. Shortly thereafter construction work will begin.

The project is in the valley of the River Limpopo, just north of Lourenco Marques. Measures envisaged will change the contour of the whole valley, one of the major waterways of Africa. Rice can then be produced there on a scale large enough to feed a continent. Other products will benefit enormously.

Many factors combine to make this the psychological moment for action. Portuguese currency enjoys today a greater measure of strength and stability than at any time since the world war. Politics, too, enjoy a reign of unparalleled tranquility. For nearly ten years now Portugal has kept the same dictator president and the same colonial governors in Africa. Civil servants actually have had a chance to learn their jobs.

The peace and tranquility that prevail in politics and finance do not extend their healing influence to business, however. So far as Portuguese East Africa is concerned, business is in a bad way, in a fix that resembles that of the European gold standard countries. Income is declining, exports are diminishing, the cost of living is rising, and uncertainty pervades the air. The government thinks the Limpopo irrigation project, involving expenditures of four or five million dollars in cash, will prove the thing to turn the tide.

Many other benefits may flow out of the scheme as incidentals. It should raise Portuguese prestige in this part of the world, a prestige which at present does not stand very high among the British and Dutch speaking peoples of the hinterland. It will provide employment for thousands of native blacks and not a few white overseers. Unemployed natives now cannot pay taxes.

Over 100,000 Portuguese natives used to be employed in the gold, coal, and base metal mines of the South African Transvaal province. They were paid in gold and forced to bring the precious metal back home with them. This contingent of mine hands has now been reduced below 50,000.

All the population of Portuguese East Africa, black and white, some 3,517,000 in number, regards the Limpopo irrigation scheme as a life saver. The cost of the work is to be borne by the colony, not the motherland of Portugal. Expenses are to be defrayed from a loan. Interest and amortization fees on this loan to the tune of $300,000 a year have already been charged up to the provincial treasury, even though bonds to represent the principle have as yet shown no sign of existence. Moreover, there is nothing to indicate definitly the size of the loan, where and how it will be floated, and conditions governing its issue.

From beginning to end the work is expected to last three years. Operations will be restricted to the huge north and south bend of the River Limpopo that lies in Portuguese territory and will not be carried on over the border into South African territory. How the wild hippopotami, which now throng the river, will like the change is not to be ascertained.

It is hoped to bring white settlers from European Portugal to take up the new agricultural land created. Such action may help to quiet criticism leveled at the Lisbon government for years for not making good on its promises to colonize the Nyasa highlands in the north, after taking away the charter of the powerful and privileged Companhia do Niasa.

A larger white population is imperatively needed, it is realized, if this colony is to be preserved indefinitly for its present owners. After four hundred years of occupation and ownership there are only about 17,000 pure blooded Portuguese white men in the territory. These 17,000 block off from access to the sea some 500,000 Boer and British settlers in the hinterland.

FRIEND OF THE PEOPLE

Letters to this department must be signed with names and addresses of writers.

RAILWAY PENSION LAW.

Chicago, Sept. 29.—[Legal Friend of the People.]—Where can I obtain information as to whether a railroad employé is entitled to a pension, when it starts, and how much? He can not obtain this information, yet has been told he will be entitled to a pension next year. M. M.

The railway pension act, approved June 27, 1934, provides in section 3: "Each employé having attained the age of 65 years, or having completed a service period of thirty years shall be paid an annuity, to begin on a date specified in a written application, which date shall not be more than sixty days before the making of the application. No annuity shall begin less than six months after the effective date. Such annuity shall be based upon the service period of the employé and shall be the sum of the amounts determined by multiplying the number of years of service, not exceeding thirty years, by the following percentages of the monthly compensation: 2 per cent of the first $50; 1½ per cent of the next $100, and 1 per cent of the compensation in excess of $150. Wages in excess of $300 per month do not count toward the annuity, and the annuity is reduced by 1-15 for each year the employé is under 65 at the time of the first payment. Upon death of an employé before or after retirement an amount, equal at his death to a computation with interest at 3 per cent compounded annually of the accumulation from his payments, less any annuity payments received by him, shall be paid as he may have designated or to his legal representative."

Section 4 provides that retirement shall be compulsory at 65, except that the time may be extended from year to year by agreement, but not beyond 70 years. Temporarily the compulsory retirement does not refer to officers.

Under section 5 each employé contributes a percentage of his compensation and each carrier contributes twice as much. The contribution percentage shall be determined by the board so as to produce the amount necessary to pay the annuities. Until the board shall determine otherwise the employés' contribution shall be 2 per cent. Employés' contributions shall be deducted by the carrier and shall be paid by the carrier, together with the carrier contributions, into the treasury of the United States.

Section 9 creates a railroad retirement board.

Under section 11 no annuity is assignable or subject to tax or garnishment.

For further information write to the railroad retirement board, Washington, D. C.

TRIBUNE LAW DEPARTMENT.

CAUSE REMOVED.

Chicago, Sept. 28.—[Friend of the People.]—My neighbor chains his dog to a shed at the back of his yard. At night, and especially in the early morning, this dog barks and howls so loudly it prevents my family from sleeping. Please advise me how to stop this nuisance.

A. E.

The officer assigned to investigate this complaint reports that the dog complained of was removed by the Humane society last week.

JAMES P. ALLMAN, Commissioner of Police.

REDISCOVERING AMERICA

[Detroit News.]

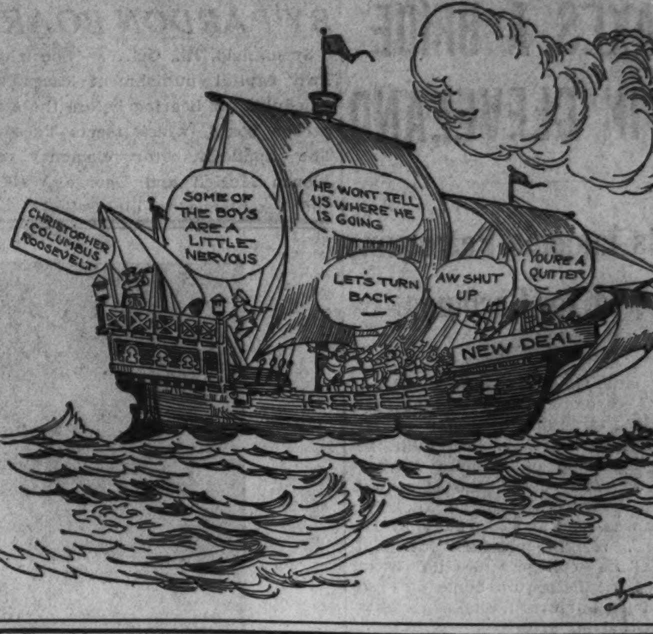

VOICE OF THE PEOPLE

Writers should confine themselves to 200 or 300 words. Give full names and addresses. No manuscripts can be returned. Address Voice of the People, The Tribune.

THE GREAT FIRE.

Fremont, O., Oct. 2.—The following is taken from Barnes' history, "One Hundred Years of American Independence," pages 615-616. It will be nice for your next Sunday paper.

"On Oct. 8, 1871, a fire broke out in Chicago which proved to be the most disastrous conflagration in the world since the burning of Moscow in 1812. The conflagration raged for three days and a territory a mile wide and four and a half miles long had been made barren. Two hundred persons had been killed, one hundred thousand persons left homeless, and two hundred million dollars' worth of property consumed.

"A curious incident is recorded in connection with this fire. A news establishment, containing an immense stock of books and periodicals, was consumed. Among the blackened ruins there was found a single leaf of a Bible charred around the edges. It contained the first chapter of the Lamentations of Jeremiah, opening with the words:

"'How doth the city sit solitary, that was full of people; she that was great among the nations, and princess among the provinces, how is she become tributary; she weepeth sore in the night, and her tears are on her cheeks; among all her lovers she hath none to comfort her.'"

JOHN J. LEHMANN.

AFTER A VISIT TO RUSSIA.

Chicago, Oct. 3.—Before we permit the New Dealers to scrap our constitution let us pause and analyze the form of government they offer us as its substitute. The following is a direct quotation from a letter I have just received from a physician returning from a round the world tour which completely crosses Russia from west to east. It is especially interesting to me in view of the fact that last year we had a heated argument on the Russian plan and he so warmly defended it. He says:

"I also spent some time in Russia, and conditions there are just appalling. On the streets of Moscow and Leningrad I saw many men and women with straw wound around their feet and tied on with ropes instead of shoes. Also young girls and women working on the streets with men, paving streets with cobblestones, and in other places digging ditches with picks and shovels with men, and yet they tell you Russia is the only country in the world where women are on an equality with men.

"All the churches are closed and ministers driven out of the country so as to deprive the people of religion, and atheism is being preached all the time to the young people. The government owns all the property and out of their meager wages the workers have to pay rent for a place to sleep and eat with the result that six or eight men and women are sent to live in one room and sometimes two or three families are included in this one room." E. C. H.

MEANWHILE THEIR POWER IS GROWING.

Quincy, Ill., Sept. 26.—It has been my misfortune to be registered at the same hotels during the last two months where political conventions were being held, and I have come to the conclusion that there isn't a group or class in the world that can compare with politicians for downright rowdyism, vulgarity, and foul language.

These parasites stagger through the corridors of the hotels in groups of ten or twelve, pounding at all the doors when honest working people are trying to sleep. They feel secure because they are politicians and have a drag. In general, they conduct themselves in a manner that would get the bum's rush for a decent taxpaying citizen in any third class saloon.

My prayer is that some day these halfwits will have to work for a living.

THOR G. ERICKSON.

GRATEFUL TO THE TEACHERS.

Chicago, Sept. 26.—I believe a few words of praise and thanks should go to the school teachers who have taken our youngsters down to see A Century of Progress and have gone to the trouble of bringing them back to the school grounds hours after they were supposed to be off duty, and I am sure I am speaking for a good many other mothers whose youngsters had a chance to go.

MRS. ELIZABETH SHANNON.

THE THIRD DEGREE.

Chicago, Oct. 2.—However horrible the details of the Lindbergh case are there are some features in it, as well as the recent Wynekoop case, that amaze me and make me wonder why the people do not protest. We read that Hauptmann was questioned for several days without much food or rest in an attempt to break his will and make him confess. We read that he was so distressed by his ordeal that he was constantly watched to see that he did not commit suicide to relieve his misery. In the Wynekoop case we read that detectives questioned the elderly woman for hours until she was near collapse; that one of them was reported as saying: "O, we'll keep after her and crack her yet."

I don't think any one would say that it would be just to treat an innocent person as these people were treated; that their rights as a citizen or human being were not violated. It was just these rights that the founders of the country intended to protect. They were close to the methods of Europe in torturing prisoners on the rack to compel them to testify and they were familiar with the fact that such testimony was often false or unreliable since it was so often given to satisfy the authorities or to avoid further torture.

To prevent this injustice the fathers copied from England the provision of law that an accused person is presumed to be innocent until proved guilty. In the constitution they placed the clause that no person "shall be compelled, in any criminal case, to be a witness against himself," and further, that there should be no cruel or unusual punishments. Further to protect the people from tyranny of those in power they placed in the Bill of Rights the clause that "in all criminal prosecutions the accused shall enjoy the right to have the assistance of counsel for his defense."

Isn't it just as much torture to question people for hours without rest or food as it was several centuries ago to break the bones of an accused person on the rack? The constitution prohibits cruel and unusual punishments; cannot these third degree methods be considered within the meaning of this clause of the constitution?

We read that these people are questioned and cross-questioned for hours at a time. We never hear of an attorney being present, but when, pray heaven, would an accused need counsel more? Don't the authorities really presume the party guilty and thrust upon him the burden of proving his innocence? Aren't these third degree methods subject to the same fault that outlawed the rack—that they induce false and unreliable testimony?

It seems to me that in the present campaign to restore our former rights under the constitution that these questions should be answered. I hold no brief for either of the parties mentioned here; if guilty they are entitled to the limit of the law. But as an abstract right, granted to us as our birthright and erected as a protection to every citizen by the founders of the country, the provisions of the constitution should be guarded. People think casually of usual police methods with never a thought that they might be the next victim. In these days when the people are tightening up on constitutional rights in reference to taxation and the invasion of the rights of business, and a careful study of the constitution is being made, it seems to me proper that more care should be taken of rights which are even more fundamental and precious. B. A. SHEEHAN.

VANDALISM.

Chicago, Sept. 30.—Why cannot something drastic be done to prevent children from marking business people's windows with tallow or soap for about five weeks before Halloween? I would suggest a fine of $25 or more be placed on parents who encourage this practice. I have a store near the Parker Practice school, 68th street and Stewart avenue. Friday, Sept. 28, I paid a man to wash my windows. Just after I closed the next evening I saw a boy marking my windows with tallow. If I had not caught him he probably would have had all my windows smeared. Are they teaching good citizenship in the schools? If so, why are children not taught to respect other people's rights?

STOREKEEPER.

THE LOST GENERATION

[Punch (Copyright).]

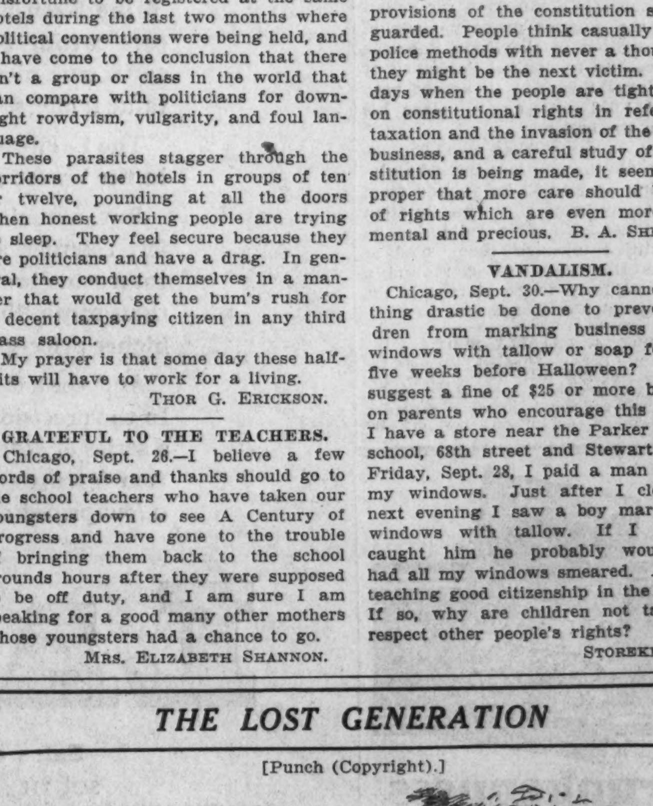

"My dear, can you see if that girl's wearing stockings?"
"My dear, just what I have been wondering. At first I thought—but I'm not sure——"
"Well, all I can say is that if she isn't it looks *most* disgusting."

POLICEMAN WHO KILLED BANDIT GRANTED AWARD

Wins Tribune's Monthly Prize of $100.

The hero award of THE TRIBUNE for the month of August has been won by a youthful policeman who has been on the force since March 25, 1933. The winner of the $100 prize is Patrolman George Schneider of the Shakespeare avenue station, who shot and killed Arthur Koppa, known robber and gunman with a criminal record, early in the morning of Aug. 17.

The act brought commendation from Schneider's commanding officer, Acting Captain Peter Tomchek, because Koppa had a sawed-off shotgun leveled at the policeman and the two men fired almost simultaneously.

Schneider, who is 30 years old and lives at 910 North Crawford avenue, was off duty when the incident took place. He was seated in his car with a friend, Florence Zaharek, in front of the girl's home at 3427 Cortland street.

Sees Men with Shotgun.

As the two were talking, Schneider noticed a pair of men slinking across the lawn toward the car. When the leader reached the car the policeman discerned a shotgun in his hands. The gunman raised the weapon and Schneider whipped out his revolver. The shotgun charge whistled over the roof of the car as the policeman's bullet struck the bandit in the chest.

The gunmen were five feet from the automobile when the duel took place. They wheeled about and started down a nearby alley. One made good his escape, but the other was found dead in the alley, the shotgun beside him. He was identified as Koppa, 21 years old, 2418 Augusta street, who served a year in the Pontiac penitentiary for robbery and six months in the Bridewell on a larceny charge.

Koppa had carried a 12-gauge shotgun. In his pockets was discovered a shell loaded with four stove bolts and nuts, replacing the usual charge of buckshot. The police expressed the opinion that it was the counterpart of the shot intended for Schneider's head.

Uses Award for Taxes.

In recommending Schneider for THE TRIBUNE award Capt. Tomchek wrote as follows:

"In view of the heroism, cool-headedness, and alert action shown by Patrolman Schneider in killing this desperado, he deserves all possible credit as a police officer for this exceptional act of bravery."

Schneider lives with his widowed mother, Mrs. Augusta Schneider. He said that the $100 prize would go toward paying the taxes on their home in North Crawford avenue. Before taking the police examination Schneider worked for the Edmandson-Bock Catering company for twelve years and was assistant superintendent when he left to go on the police force.

Several Other Heroes.

There were several others considered for the August hero prize. In this group were Lieut. Arthur Driscoll of the fire department. Driscoll braved high waves and wind to rescue George Winters, 3830 Emerald avenue, 14 years old, whose leg had been wedged in pilings along the lake shore, between 42d and 43d streets late in the afternoon of Aug. 10.

Another man in the running for the award was Policeman George W. Violet, assigned to the central complaint room of the detective bureau at 11th and State streets. Violet was eating in a restaurant at 62 East Roosevelt road on the morning of Aug. 21 when he heard shots from within the Union Motor Coach terminal in an adjoining building. Violet exchanged shots with four bandits as they fled to their car and escaped. Witnesses said that one of the gunmen had been hit by the policeman's fire.

DIES OF RABBIT FEVER.

Goshen, Ind., Oct. 6.—[Special.]—Melvin H. Miller, 67, real estate man at Bristol more than 25 years, is dead of rabbit fever. Miller was infected when he dressed a rabbit.

HERO

Policeman George Schneider, winner of The Tribune's monthly hero award of $100.
[TRIBUNE Photo.]

JUDGE REFUSES TO PAY ALIMONY, EX-WIFE SAYS

An order directing Municipal Judge Howard W. Hayes to show why he should not be held in contempt of court for failure to pay alimony to his divorced wife was issued yesterday by Circuit Judge Philip J. Finnegan. A hearing on the order was set for Oct. 20.

Judge Finnegan's order was in response to a motion filed by Attorney William H. Leigh for the former Mrs. Hayes, which declared Judge Hayes had "wilfully and negligently refused" to pay $400 back alimony. Neither Judge Hayes nor his former wife was in court yesterday. The judge was represented by Attorney Clyde L. Day.

Informed later of Judge Finnegan's order, Judge Hayes said he hoped to make up the arrears by Oct. 20. The delay, he said, was occasioned by the fact that the city owes him $4,000 in back salary.

N. U. TO START TRAFIC SCHOOL FOR POLICEMEN

Northwestern university and the Evanston police department will conduct a school in accident prevention and trafic control for policemen in Harris hall, on the Northwestern campus, from tomorrow until Oct. 20, the university announced yesterday. The course will be in the form of lectures on every phase of trafic control including first aid, accident investigation, training of personnel and other subjects, and will be open to policemen from all parts of the country. The tuition fee is $10 and room and board will be provided at the Y. M. C. A. for $2 a day. Prof. A. R. Hatton of the political science department at Northwestern university and Lieut. F. M. Kreml of the Evanston accident prevention bureau will direct the course.

FIFTEEN CONSULS ATTEND ANNUAL CHICAGO DINNER

The Chicago consuls of 15 nations were guests last night at the annual observance of international night in the marine dining room of the Edgewater Beach hotel.

Among the consuls present were Eduardo G. Rosas, Argentina; Michael F. Girten, Austria; Emil Rosier, Belgium; L. G. Bustamante, Bolivia; Jaioslav Smetanka, Czechoslovakia; Angel A. Braschi, British Honduras; A. Ferme, Italy; Kenji Nakauchi, Japan; Charles Siks, Latvia; Luis Lupian, Mexico; John Vennema, Netherlands; Henry Nathan, Persia; C. H. Dimitriu, Rumania; U. R. Beusch, Switzerland, and Berthold Singer, Turkey.

The room was decorated with flags of all nations. Each consul was served the wine of his country.

AMERICA'S FOREMOST *Music* HOUSE salutes A NEW *Musical Instrument*—

HIGH FIDELITY PHILCO

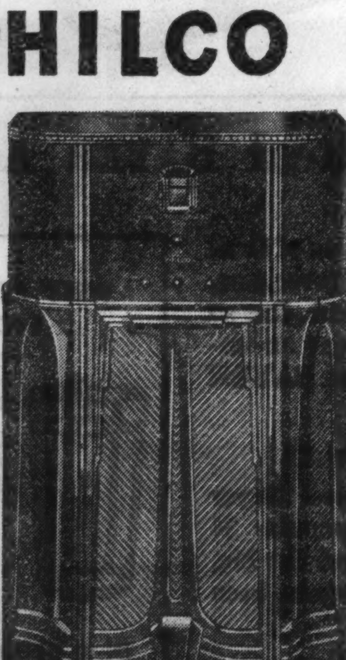

Not content with the reception of the ordinary receiver, Philco engineers have stepped up radio frequency so that today you may hear musical tones from 50 to 7500 cycles (*at least 3500 more than before!*)

Model 200X
$200
with tubes

In a handsome walnut console with four-way Sound-Diffusing speaker.

Small Amount Down
Easy Monthly Terms
Old Radio in Trade

Hear this sensational new Musical Instrument at

LYON & HEALY
Wabash Avenue at Jackson Boulevard

123 N. Marion St., Oak Park — OPEN EVENINGS — 615 Davis St., Evanston

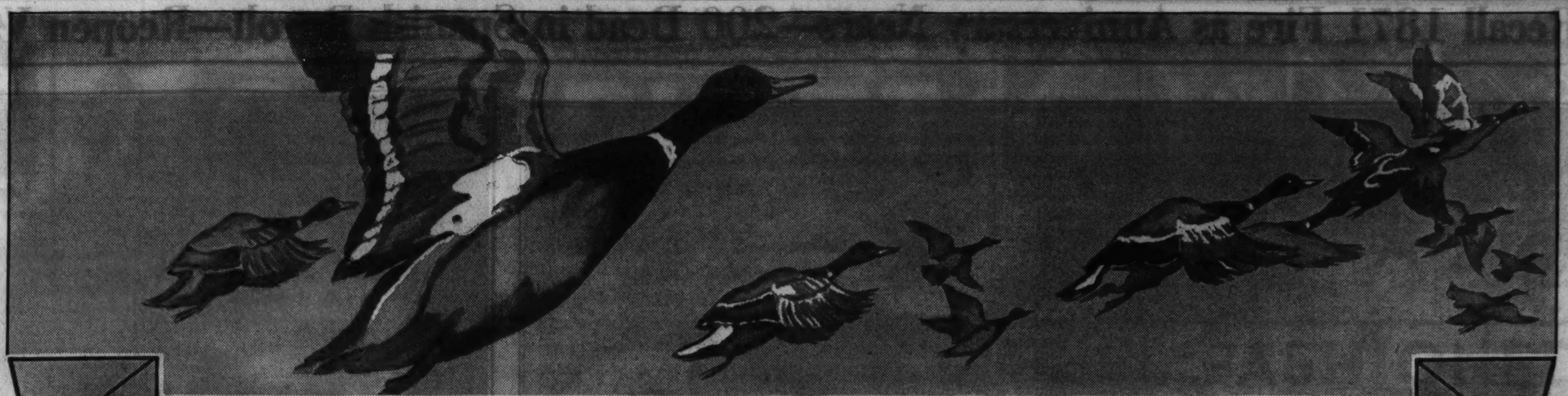

NOW—*Before Ducks Wing Southward* MAKE YOUR HOME SNUG

HINES Prices for *Quality* Materials are LOWER and Terms are More Liberal *than ever before*

The new Federal Housing Plan removes the last barrier to home remodeling or repairing. To those taking advantage of this remarkable opportunity, Hines offers a complete advisory service backed by the richest and broadest home remodeling experience in Chicago. Save through this experience. Bring your remodeling or repair problems to experts. Our service includes free aid with suggestions, estimates, contractor contact and the placing of loans under Federal Housing Plan.

No sales tax will be added to these prices.

NEGLECTED ROOFS ARE COSTLY

Smooth Roll Roofing—Regular weight, per roll to cover 100 sq. ft....... $1.06

Slate-surfaced—75-lb. standard, per roll to cover 100 sq. ft........... $1.91

Diamond Point Roll—Standard 100-lb., per roll to cover 100 square feet. $3.35

Wood Shingles—Clear, vertical grain, red cedar—beautiful and lasting—16" 5/2 per square to cover 100 square feet $5.30

Asphalt Shingles—Standard slate-surfaced 11⅓" hexagon, per square to cover 100 square feet...... $4.95

10" square butt, per square to cover 100 square feet.......... $6.15

Roof Cement—Per 5-lb. can............. 39c
Per pint.................. 5c

Prices quoted on plain colors. Blends and safety shingles at similar savings. Galvanized roofing nails in all sizes at lowest prices.

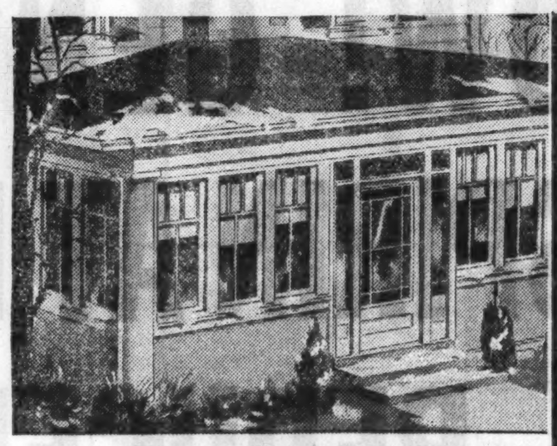

A NEW ENCLOSED SUN PARLOR FOR ONLY $309

Price includes everything for building an entirely new sun parlor—lumber, millwork, roofing, paint and hardware. Under Federal Housing terms, you can pay nothing down and

1 year terms—monthly payment only.......$27.10
2 year terms—monthly payment only.......$14.19

DOUBLE-SAVINGS on HINES GUARANTEED MILLWORK and LUMBER

Hines Quality-built, preshrunk millwork is guaranteed to give satisfaction.

FRENCH DOORS

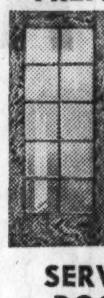

1⅜" thick Douglas Fir, glazed with 10 lights, clear glass. All popular sizes at remarkable savings. Example, 2'0" x 6'8", per door. $3.79

SERVICE DOORS

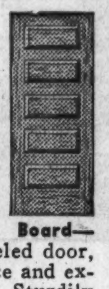

5-panel Douglas Fir, 1⅜" thick, for inside or outside use. All popular sizes $2.75

In-the-Wall Ironing Board—complete with paneled door, wide ironing surface and extra sleeve board. Sturdily made of clear white pine, easily installed, each $2.95

Special 10" Shelving, per lin. ft............ 4c

1"x4" Clear Fir Porch Flooring, per lin. ft......... $1.79

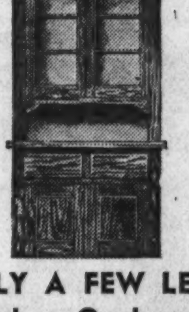

ONLY A FEW LEFT! Kitchen Cupboards

Extra size—48" wide, 7' high. Kiln-dried clear white pine with glass doors and hardware. K. D. Carton packed.. $19.95

FENCE SPECIALS

Wire Fence—All heights and styles, galvanized, at lowest close-out prices.

Fence Pickets—1"x4", Gothic head, clear Douglas Fir, each 6c

Fence Posts—White Cedar, 7' long, each. 25c

Exterior Walls

Stained Red Cedar Shingles—Available in 16", 18" and 24" lengths. 100 square feet of surface can be covered with 18" Reds or Browns, standard 8" exposure, for only.......... $6.52

18" Green, to cover 100 sq. ft......... $6.72

Asbestos Shingles in either Dutch Lap or American method are ideal for exterior walls because they are colorful, fireproof, weatherproof and durable. Dutch Lap to cover 100 sq. ft., only........ $7.33

Beveled Siding—4" C Ponderosa Pine, per 100 board feet......... $3.40

6" C Ponderosa Pine, per 100 board feet $3.75

8" Grade "A" Redwood, ⅝" thick, per 100 board feet......... $4.55

10" Clear Redwood, ¾" thick, per 100 board ft.......... $6.45

2"x4" Coal Bin Lumber, per 100 lin. ft. $2.90

1"x6" Matched Coal Bin Boards, per 100 lin. ft...... $1.70

Protect quality lumber with pure paint. Complete stocks at lowest prices.

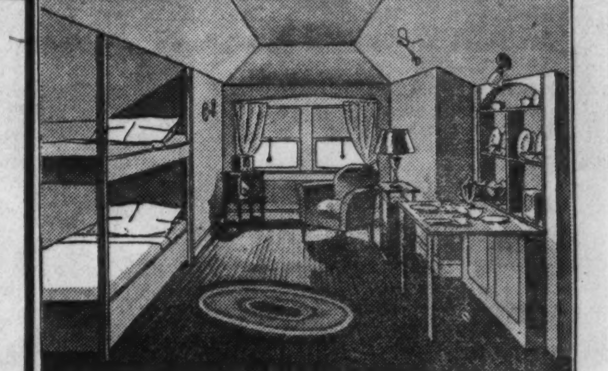

This Attic Room Built for $139

Hines transformed waste attic space into an attractive and livable bedroom. Price included all materials and labor. On Federal Housing terms this improvement could be made for nothing down and monthly payments of

1 year terms—monthly payment only.......$12.19
2 year terms—monthly payment only........$6.43

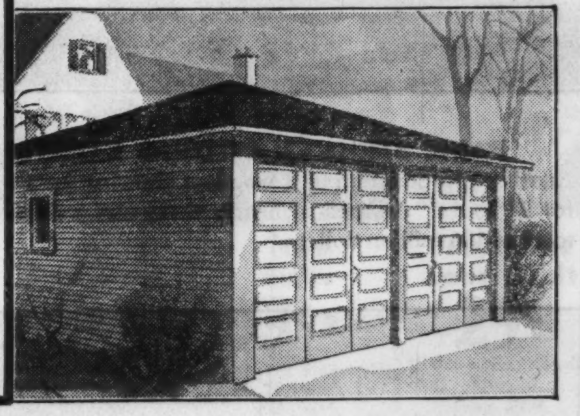

Don't Burn Up the 31% SAVING That Quality Storm Sash and Doors Offer

Hundreds of thousands of Chicago families will literally burn up money this winter because they failed to install storm sash and doors. Illinois University Bulletin No. 223 reporting tests says that well fitted storm sash and doors cut fuel bills 31%. Hines Quality storm sash glazed with Lustra glass can be had in 119 standard sizes at lowest prices. Free estimate.

COMBINATION STORM AND SCREEN DOOR

No tool needed to convert from screen to storm door. Clear pine 1⅛ inches thick, raised panels, glazed with six-light clear glass, in all sizes at big savings. Example: 2'8½" x 6'9" only $5.05

This same size, 12-light glazed, for only. $5.60

WEATHERSTRIPPING

Complete stock of all sizes and types for every need.

Wood Felt Weatherstrip—Clear white pine backing with heavy felt, ⅜"x¾", per lineal foot.................. 2c

SUPER-VALUES IN HARDWARE

Storm Sash Hardware—Storm sash hangers, cadmium finish, per set............ 9c

Storm Sash Adjusters—cadmium finish, per set.. 18c

Mortise or rim combination door latches, dull brass, per set............... 49c

One-tumbler Lock Set—Dull brass, complete, set, 49c

Clothes Line—50 ft., pre-shrunk 25c

Clothes Line Hooks—Cadmium plated, per pair, 19c

RECREATION ROOMS COST LITTLE

Think what a recreation room will mean to your children this winter! A warm out-of-the-way place where they can play. Less work for mother. You and your guests will enjoy it, too. The cost at today's prices is amazingly low. Ask for estimate.

TABLE TENNIS PLYWOOD

2-piece 5-ply tops, 5'x9'x¾". Suitable as regulation tennis table or as cutting table, etc. Only..... $6.15

Look at the Size—12'x20'—of a HINES Quality Garage for $149

18'x20' Double Garage, $198

Prices for these custom-built Hines Garages include permanent construction by competent carpenters recommended by us, milled fold-away doors and 85-lb. heavy slate-surfaced roofing. Other sizes and styles at similar savings.

What Is the Best Insulation for Your Need? Let Hines Tell You

The best type of insulation to use depends upon where and how it is to be used. Consult Hines experts before you decide on any kind.

Insulating Wallboard—A special lot, full ½ inch thick, in sizes still available, while it lasts, per 100 sq. ft.. $4.35

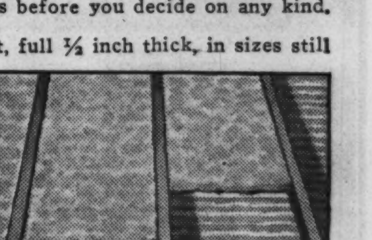

Insulating Wool Batts—3⅝ in. thick, will keep a room up to 12 degrees cooler in the summer and effect fuel savings up to 25%. Cost of insulating 10x12 feet ceiling with 3⅝ inch batts (10 cartons) is only . $11.40

Rock Wool in bags to cover 21 sq. ft. 4 in. thick, per bag............ $1.05

WALLBOARD

Plywood—The new, improved 3-ply wallboard of real wood with amazing strength and beauty. Compare this very low price on ¼" sheets up to 4'x8', per 100 sq. ft., only $3.80

Fiber Wallboard—48"—per 100 sq. ft... $2.80

Plaster Board—Full ⅜" thick, in all sizes, per 100 sq. ft.............. $4.30

EDWARD HINES LUMBER CO.
ESTABLISHED 1892
RETAIL YARDS · · · A YARD IN YOUR NEIGHBORHOOD

WEST
AUSTIN YARD — 355 N. Lavergne Avenue, Austin 0022, Euclid 2441
GARFIELD YARD — 4658 W. Roosevelt Road, Austin 0470. Cicero 183
CICERO YARD — 4901 W. 25th Place, Crawford 5400. Cicero 5400
RIVER FOREST — 7820 Madison St. For. 2320
MAYWOOD YARD — 900 S. 5th Ave. May. 7800
MELROSE PARK — 2000 Main Street, Melrose Park 730
VILLA PARK — 127 Monterey Avenue, Villa Park 1144

NORTHWEST
PARK RIDGE — 612 W. Touhy Avenue, Park Ridge 15
JEFFERSON PARK — 5140 Milwaukee Avenue, Pensacola 8300
IRVING PARK — 3839 Milwaukee Avenue, Kildare 8272
INDEPENDENCE YARD — 3900 N. Crawford Avenue, Pensacola 0300

SOUTH
ARCHER AVENUE — 5245 Archer Avenue, Lafayette 7820
LINCOLN STREET — 2431 S. Lincoln Street, Canal 0349
63rd STREET — 4626 W. 63rd Street, Hemlock 3400

NORTH
HIGHLAND PARK — Highland Park 3720
GLENVIEW YARD — Glenview 4
EVANSTON YARD — 1613 Church St. R. P. 7410, University 0041
ROGERS PARK YARD — Clark and Howard Streets, Rogers Park 8270, University 3950
EDGEWATER YARD — 1832 Balmoral Avenue, Longbeach 4212
NORTH SIDE — Lincoln Ave. and Grace, Lake View 0926

Recall 1871 Fire as Anniversary Nears—200 Dead in Spanish Revolt—Reopen Vanderbilt Hearing Tomorrow

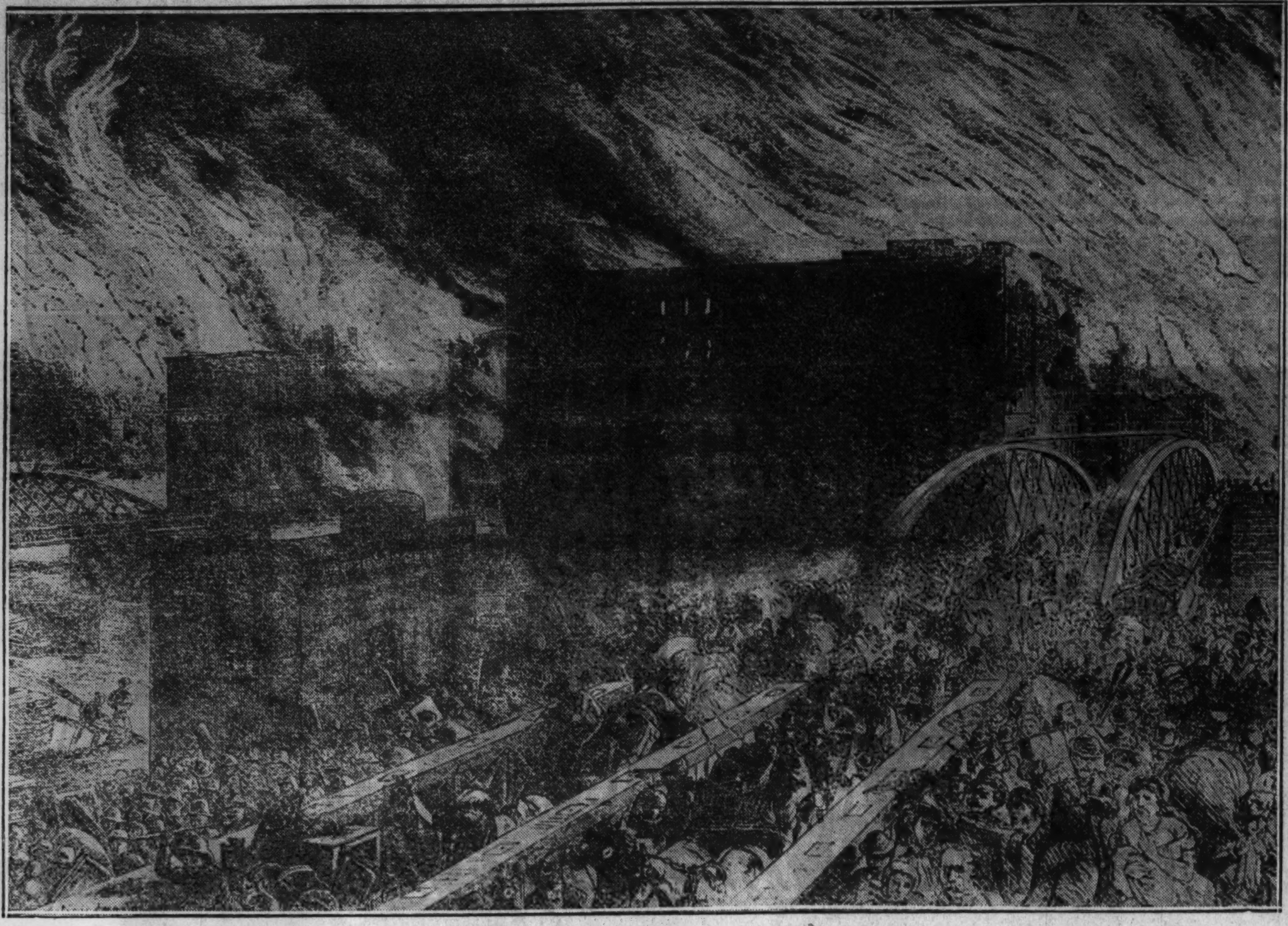

SCENE DURING THE GREAT CHICAGO FIRE, WHICH OCCURRED SIXTY-THREE YEARS AGO TOMORROW.
The rush for life over the Randolph street bridge as pictured by a contemporary artist in a woodcut from "The Lost City—Drama of the Fire Fiend, or Through the Flames and Beyond, or Chicago as It Was and as It Is," by Frank Luzerne. Two hundred and fifty persons perished in the disaster. (Story on page 12.)

PANIC STRICKEN CITIZENS CARRYING THE HELPLESS AND TRYING TO SAVE TREASURES IN FIRE.
Another reproduction of a woodcut showing how the frightened people sought refuge from the scorching blasts which raged for 27 hours. An area of nearly three and a third square miles was destroyed, and property damage reached the appalling total of 196 million dollars. (Story on page 12.)

COMMENCEMENT OF THE REBUILDING OF CHICAGO AFTER THE DISASTROUS FIRE OF OCT. 8, 1871.
This woodcut by an artist of the time shows how the city took hope and began reconstruction. Joseph Medill, one of the founders of The Tribune, in an editorial two days after the fire, struck the keynote by beginning: "Cheer up," and declaring: "Chicago shall rise again." (Story on page 12.)

WOMAN DIRECTS FORCE IN SPANISH REVOLT.
Marguerita Nelken, Socialist member of the cortes, who appeared dramatically at Badajoz and personally took charge of revolutionary activities. Fighting spread yesterday and Catalonia seceded and then reversed its action. (Story on page 1.)
[Associated Press Photo.]

MRS. VANDERBILT DEMANDS OPEN HEARINGS.
Mrs. Gloria Morgan Vanderbilt, fighting to regain custody of her daughter, Gloria, 10 years old, will insist on public sessions when case is resumed tomorrow. She asserts right to answer charges of immorality publicly. (Story on page 3.)
[TRIBUNE Photo.]

NOW! GENUINE BAYER ASPIRIN AT DRASTICALLY REDUCED PRICES!

Big Price Cut On Bayer Aspirin!

POCKET TINS OF 12 NOW **15c**
Y NO MORE

ON SALE AT NEW LOW PRICES AT ALL DRUG STORES

Now—Pay *Less* and Get Real BAYER Aspirin!

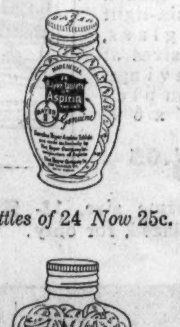

Bottles of 24 Now 25c.

Price of the Family Size, 100 Tablet Bottles Again Reduced.

So as to put the reliability and quick action of Genuine Bayer Aspirin within the reach of everyone, the price you pay has been drastically cut. Cut so low that nobody need ever again accept an unknown preparation in place of the real BAYER Aspirin.

15c *Now For* 12—25c *Now For* 24

For instance, the pocket tins of 12 real Bayer Tablets have been cut to 15c. The popular 24 tablet bottles have been cut to 25c. And the big, family size, 100 tablet bottles have again been reduced.

So—Always Say "Bayer" When You Buy

These new low prices make it a folly to accept unknown brands in order to save a few cents.

So—never ask for Bayer Aspirin by the name "aspirin" alone when you buy, but always say B-A-Y-E-R ASPIRIN and see that you get it.

WHY REAL BAYER ASPIRIN WORKS SO FAST

Drop a Bayer Aspirin Tablet into a Glass of Water.

By the time it Hits the Bottom of the Glass it is Disintegrating.

IN 2 SECONDS BY STOP WATCH

a Genuine Bayer Aspirin Tablet Starts to Disintegrate and go to Work

What Happens In These Glasses Happens In Your Stomach—Genuine BAYER Aspirin Tablets Start "Taking Hold" of Pain a Few Minutes after Taking.

ALWAYS SAY "BAYER ASPIRIN" NOW WHEN YOU BUY

VALUES FOR MONDAY & TUESDAY—Store Hours 9 A. M. to 5:30 P. M. (Double Trading Stamps Monday)

AMERICA'S FASTEST GROWING DEPT STORES

7 DEPT. STORES GOLDBLATT BROS.

Copyright, 1931, by Goldblatt Bros., Inc.

"Smart People Buy for Less"

UPTOWN CHICAGO: Broadway at Lawrence — NORTH SIDE STORE: Lincoln & Belmont Ave. — NORTHWEST STORE: Chicago & Ashland Ave. — SOUTH SIDE STORE: 47th Street & Ashland — SOUTHEAST STORE: 91st St. & Commercial — HAMMOND (IND.) STORE: Hohman Ave. at Sibley — Joliet, Ill., Store: Chicago and Cass Streets

NRA MEMBER WE DO OUR PART

10c Target Tobacco 3 pkgs. for 23c — Pocket package of cigarette tobacco. *Cigar Dept.*

55c Lady Esther Powd. 37c — Choice all shades. $1.10 size, 74c. *Cosmetics Dept.*

Palmolive Shav. Cream 20c — 25c tubes. Cooling. Soothing. *Drug Dept.*

Feen-a-mint Laxative 17c — Chewing gum laxative. 25c size.

Girls' Neat Bloomers 17c — Pink or white broadcloths. 8-18. *Girls' Dept.*

Sodas or Sundaes 10c ea. — Asst. flavors. With whipped cream. *Lunch Counter.*

Silverplated Tableware 15 pcs. 94c — All wanted pieces are included. *Main Floor.*

Gilt-Edged Bridge Set 2 decks 47c — Linen finished. Fancy backs. *Stationery Dept.*

20th ANNIVERSARY SALE

Twenty Years of Growth Is Marked by the Biggest Sale in Our History!

We were thrilled and pleased at the way Chicagoland responded to our 20th Anniversary Sale. And Monday and Tuesday great value-giving days in the thirty-day celebration of our twenty successful years in business. The values you see here are representative of the thousands of others too numerous to advertise. So check your needs NOW and shop Monday and Tuesday at your nearest Goldblatt store for values that we may never be able to duplicate again.

Women's Gowns of Flannelette 49c — If you want to keep warm and comfy on cold nights, buy a supply of these flannelette gowns. Striped patterns. Extra sizes 19 and 20 only. *Lingerie Dept.*

Women's Fabric **Gloves** 55c pr. — Slipons in the latest autumn styles. Black or brown in sizes 6½ to 8. Every pair a buy.

Women's Initialed White Silk **Scarfs** 55c ea. 2 for $1 — Self fringed and with black and white embroidered initial. *Women's Access.—Main Floor.*

King Edward Cigars, 20 in pkg......43c

New! Venetian Blinds *Made to Order* 35c Sq. Ft. — Choice of 12 popular colors. Complete with automatic stop controls. Please bring window measurements. *Shade Dept.*

Bedroom Fixture 47c — 2-lite style. Ivory polychromed. *Electrical Dept.*

3x6 ft. Oil Opaque Shades 45c ea. — Slight irregulars. On rollers. *Shade Dept.*

Men's All-Around Coat Sweaters 97c — Those practical, all-around sweaters all men like! Of heavy cotton yarns in plain and heather mixtures. Men's sizes 38 to 46. All real buys! *Men's Furnishings Dept.*

Men's Sturdy Work Shoes $1.33 — It's rarely that you find such sturdiness and comfort in a shoe so low priced. With composition soles and rubber heels. Black only. Sizes 7-11. *Second Floor.*

Hy-Grade Sliced Bacon Cellophane wrapped ½ Lb. Pkg. 11½c

Butter Cookies 14½c lb. Box — Oven-fresh. (Cookie Department.)

Men's House Slippers 25c Pr. — Leatherette uppers, padded soles, heels. Sizes 7 to 11.

Delicious Doughnuts 8½c doz. — Goldblatt's own . . . made in our bakery. *Bakery Dept.*

Boys' Ribbed Union Suits 57c — Winter weight, selected cotton. 6-16. *Underwear Dept.*

Libby's Corned Beef Fancy quality. 12 oz. can. 14½c

Buckeye Malt Plain or hop flavored. 2½ lb. can. 47c

Snider's Catsup Large 14 oz. size bottle—at 14½c

Grocery Dept.

O-K Laundry SOAP 4 Bars 13c — Yellow bars, 1 pound when wrapped.

Large Rinso 19½c — Buy several boxes at this price.

Pork & Beans 4 for 19c — Campbell's. In tomato sauce. 1½ can.

Libby's Salmon 17c — Fancy red Alaskan in pound tall can.

Libby's Spinach 13½c — Early garden California. No. 2½ size cans.

Pillsbury Cake Flour 24c — 2¾ lb. packages. For all kinds of cakes.

White House Coffee 27c lb. — Vacuum packed. 3 lb. can, 79c

Sunbrite Cleanser 4c — Double action powder for all uses.

Lakeside Select. Peas 14½c — Telephone peas in No. 2 size can.

Milola Preserves 57c — Pure strawberry or raspberry. 4 lb. jar.

Round or Sirloin Steak, lb., 12½c — Fresh, Smoked Shoulders, lb., 12½c — Small, Lean Neck Bones, lb., 3½c — Sugar Cured Slab Bacon, lb., 22½c

Pure Food Section.

PEQUOT BED SHEETS 81x90, 72x99 or 63x99 in. sizes. Bleached, seamless, hemmed. EACH, $1.09 — 27-in. White, Pink or blue Outing Flannel. YARD 9½c *Domestics Dept.*

Flock's Faultless Yarn *Shetland* Many colors. 1-oz. balls. 17c — *All Wool Worsted* 75 shades. In 4-oz. skeins. 47c — "Gold Coast" Germantown Yarn in 1-oz. balls. 17c *Fancy Goods Dept.*

SMART COMFORTERS Floral sateen covered. Cotton linter filled. 72x84-in. (cut size). $2.39 Ea. — 21x27-inch Pillows—hen feather filled. EACH 67c *Bedding Dept.*

Mexican Plaid CRASH DRAPES $2.55 Pair — Made in Our Workrooms! Heavy reversible quality! 33 in. wide by 86 in. long. Beautifully tailored, with pinch pleated tops. Vivid colorings.

They're New! Rough Net **PANELS** 82c ea. — Rich looking panels in allover and bordered designs. French ecru shade. 45-in. wide, 2¼ yds. long.

Smart Coarse Mesh **PANELS** 49c ea. — Graceful panels in the large mesh weave marquisette so popular today. Cocoa shade. 43 in. by 2 1-6 yds.

See Our Complete Selection of Popular Drapes.

ALL WOOL BOUCLE COATING 54 Inches Wide! Worth Much More! $2.00 Yard — Made by Forstmann Woolen Mills. Rich, practical quality . . . already sponged and shrunk. Black or brown. *Silk Department.*

Sale of Mattresses

Simmons Waldorf $19.50 — Damask covered innerspring mattress in all regular sizes.

Gold-Bro Innerspring $16.95 — A Sleeper product. Damask covered. All regular sizes.

The Leader Innerspring $9.95 — Sisal and cotton linter filled. All regular sizes.

Simmons Mattress $4.95 — 50% cotton linters, 50% cotton shearings. Reg. sizes.

Furniture Department.

SORRY—NO PHONE OR MAIL ORDERS—RIGHT RESERVED TO LIMIT QUANTITIES

FULL FASHIONED Silk Hose 44c Pr.

Slight Irregulars of Better Grade Chiffons

Clear and sheer to their picot tops! With French heels, cradle soles and toe guards. Priced low because they have very slight irregularities.

Fall and Winter Shades—Sizes 8½ to 10½

Fresh Liver or Long Bologna, Lb., 14½c

Men's 8-oz. Canvas Gloves 10c pr. — Good quality with knit wrist. *(Work Clothes Dept.)*

Women's Embrd. 'Kerchiefs 3½c — 1-corner embroidered. Irregulars. *Main Floor.*

Shoes Widened or Lengthened 89c Pr. — Made to fit by relasting process. *Shoe Repair Dept.*

Men's Suede Cloth Jackets $1.29 — Sizes 34-46. Zipper front. *Work Clothes Dept.*

GOLD SEAL Congoleum 6 Ft. Wide at 38c Sq. Yd. — One of the most sensational values of the year! Genuine Gold Seal, floor covering priced low because the manufacturer is discontinuing these patterns (two illustrated). Cut from full rolls.

9x12 ft. Wool Velvet Rugs $20 — A "scoop" if there ever was one! Perfect wool velvet rugs in two beautiful patterns and four color combinations that will harmonize with your ensemble. Neatly fringed. **$3 DOWN** Balance on Easy Terms. Small Carrying Charge

Double Lipped Jar Rings, 4 Dozen, 11c *Houseware Department.*

Brookfield Spread 6½c pkg. — Pimento, brick, Amer., etc. 4-oz. *Creamery Dept.*

Justrite Bird Seed 7c pkg. — Canary and rape seed. ½ lb. pkg. *Pet Dept.*

Tulip Bulbs 33c Doz. — Darwins, imported from Holland. *Pet Dept.*

Pabst Blue Label Malt 29c — Plain only. 2½-lb. can. Special. *Drug Dept.*

53 Pc. Dinner Set

Beautifully Decorated Service for 8 People

Smartly embossed, American porcelain. Several patterns to choose from. Set consists of cups and saucers, soup plates, meat plates, salad plates, dessert dish, sugar and creamer, platter and vegetable bowl. $6.49

Wash Boiler $1.69 — No. 9, Copper bottom.

Percolator 77c — 12 cup size, aluminum.

Whistling Kettle 55c — Aluminum. 2-qt. size.

30-Inch Plastic WALLPAPER New colorings for living and dining rooms. ROLL 9c

Banner Paint 99c Gal. — Flat or gloss. Colors, white.

House Paint $1.98 Gal. — Weatherproofed. Colors, white.

Flat Paint $1.79 Gal. — Gold-Bro.; washable and sanitary.

White Enamel $1.98 Gal. — Will not turn yellow. Also colors.

Varnish 89c Gal. — All-purpose. For floors, woodwork.

Roof Cement 2 Gals. $1 — Asbestos plastic or liquid roof coating. *Houseware's Dept.*

LIBERAL PASTORS OF U. S. LIKENED TO NAZI PAGANS

Chicago Minister Tells of German Trip.

BY THE REV. JOHN EVANS.

The new paganism of Germany as developed under Reichsfuehrer Hitler's encouragement is not as bad as it sounds; in fact, it is no worse than much liberal preaching of American pulpits. Such, at least, is the opinion after a summer of first hand study of the Nazi religious situation held by the Rev. Theodore C. Hume, youthful pastor of historic New England Congregational church located in the heart of Chicago's gold coast.

THE REV. MR. HUME.

But that statement does not mean that the Rev. Mr. Hume thinks the new paganism with its reverence for ancient German god men is a step in the right direction. He made statements to the effect that Germany's paganism is no worse, if not somewhat better, than the preaching of liberal American divines as a warning that they must come back to more fundamental thinking.

Appeals to Liberals.

"If almost any American liberal were to listen to any of the comparatively few neo-pagan Nazi preachers he invariably would come away wondering what was wrong with it," said the pastor. "If the Nazi pastor could speak English he would be welcomed into innumerable American pulpits. These preachers, only a very small group as compared with the whole of the German clergy, emphasize the innate goodness and divine attributes resident in the normal man, and seek to enrich those attributes by appeals to the character of Jesus, the valor of Odin, and the vigor of Thor. There is nothing particularly new in that sort of preaching. The main difference between American liberalism and German neo-paganism is motive."

The Rev. Mr. Hume then explained that Christianity has always laid stress on man's sinfulness. Modern American liberalism, the new German paganism and humanisms of nearly all ages have laid stress on man as essentially good and all he needs is the right kind of surroundings and the right kind of encouragement and the proper sort of a utopia will be just around the corner. Thus, the latter sort of a religion, he said, is seen to be the better sort on which to build a nationalism.

Matter Is Nonpolitical.

"The religious rebels who are fighting against Reichsbishop Ludwig Mueller and thus risking their very lives are not seeking freedom of the pulpit to criticize Hitler," the Rev. Mr. Hume went on. "For the most part they are ardent supporters of the Hitler régime and are passionately devoted to the self-named reichsfuehrer. Political opposition is not involved in the controversy at all.

"What the Rev. Martin Niemoeller and other opponents of Hitler's national church see is that Christianity is about to be swept into the fold of a nationalistic movement; forced into a position of compromise and ultimately toward the death of the Christian church. By compromise I mean a compromise with a type of religion not compatible with Christian teaching. What Hitler is trying to do is make religion and education instruments of national policy. In their dangerous dissent from such a doctrine the emergency league is fighting a battle, which, if lost by them, will have to be fought to a deadly finish in every Christian nation."

TAVERN KEEPER SHOOTS TWO IN RIVAL SALOON

Two men were shot early today when a tavern keeper invaded another saloon two doors away and fired at a dancing couple with a rifle. The affray occurred in the Pleasure Hour inn, 3146 West North avenue. The shooting was done by Edward Taylor who operates a tavern at 3142 West North avenue.

Edward Hansen, 21 years old, 3700 Armitage avenue, was dancing in the inn with Miss Esther Kane, 20, of 3040 West North avenue, when suddenly the rear door was thrown open and Taylor appeared with a rifle in his hands. He fired one shot. The bullet struck Hansen in the right ankle, seriously shattering it.

Taylor fled to the yard but was pursued and overtaken by Harry Hansen, a brother of the wounded man. They grappled and in the scuffle the rifle was again discharged, the bullet striking Harry in the ankle, inflicting a slight wound. Lieut. William Knowles who arrested Taylor could not learn the motive for the attack. He said Taylor had been drinking.

War Department Awards Illinois River Dredging

Washington, D. C., Oct. 6.—(AP)—The war department today announced that a contract for dredging the Illinois river in the Chicago district had been awarded to the American Aggregates corporation of Greenville, O., for $134,334. The Great Lakes Dredge and Dock company of Chicago was awarded a contract for dredging of the Indiana Harbor canal at a cost of $84,694.

DIAMOND RINGS

11 Selected Genuine Diamonds 10% Iri. Platinum

$75 up

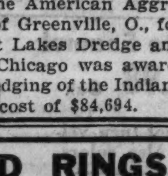

Brilliant, full of fire diamond with ten small diamonds set in the sides of the extra heavy handmade platinum mounting. One of our own designs from our own workshop. We welcome comparison of quality and price. According to the size of the center stone $75.00 and up.

LEBOLT & COMPANY

STATE STREET, Cor. WASHINGTON

SHOT BY MISTAKE

MRS. VIRGINIA LUMLEY.

A young man and woman, who had been members of a tavern party Friday evening, were wounded yesterday morning when the speeding car in which they were riding was mistaken for a robber car and fired upon by the police. Mrs. Virginia Lumley, 22 years old, 7550 Coles avenue, a divorcé, was shot in the left side and her escort, Triger Ursin, 22 years old, 7734 South Drive, was wounded in the right hand.

Sergt. Joseph Conley and his detective bureau squad saw Ursin's car, a small roadster, in which Mrs. Lumley and another couple were riding east on 79th street at Stony Island avenue. The squad gave chase and believing that they were bandits when the car sped through two traffic lights at Jeffery and Yates avenues fired upon them. Sergt. Walter Fitzgerald and his squad from the South Chicago station also joined in the chase. The Ursin car was overtaken at 79th street and Burnham avenue.

Ursin was removed to the Bridewell hospital where several charges of violating the motor vehicle laws will be placed against him. Mrs. Lumley was taken to the South Shore hospital. Miss Eleanor Erickson, 21 years old, 6847 South Wabash avenue, and Donald Margison, 21 years old, 1005 East 60th street, who were also riding in the car, were released.

BIGGEST FARMING CLASS SINCE 1921 AT U. OF ILLINOIS

Urbana, Ill., Oct. 6.—[Special.]—Signs of increased interest in agricultural education are seen in the total enrollment of 893 students in the college of agriculture, University of Illinois, the largest since the fall of 1921, it was announced today by R. R. Hudelson, assistant dean. The total enrollment this fall represents a gain of 173 students over last year. The increase in the agricultural college enrollment this year is a gain of 2 per cent over last year, Dean Hudelson reported.

There is a 24 per cent gain in agricultural students alone and a 24.1 per cent gain in home economics students. The freshman class in agriculture this year is the largest since 1930, exclusive of architecture students who have been transferred to the college of Fine and Applied Arts since 1930. The freshman class in agriculture this year numbers 251. Not only the freshman class but all others in the college show an increase over last year.

FIREMAN NOLAN DIES; INJURED IN CRASH LAST YEAR

Fireman James Nolan, 38 years old, of 2350 Cullom avenue, driver of hook and ladder No. 10, died at his home yesterday, presumably as the result of injuries incurred on duty Dec. 6, 1933.

On that day, Fireman Nolan was driving his truck in response to an alarm, when it collided with a street car at Sedgwick and Eugenie streets. Lieut. Frank Zimmack, who was riding on the seat beside Nolan, was fatally injured, and several other firemen were hurt.

Nolan, at the time, protested that his injuries were minor, and continued work. During the last few weeks, however, he had complained of illness, now thought to have been due to internal injuries. He was taken to the American hospital last Thursday for observation, but returned to his home within a few days.

He is survived by his widow, Mrs. Loretta Casey Nolan. No funeral arrangements have been made.

Marilyn Miller Sued for $3,225 by Dance Teacher

Kingston, N. Y., Oct. 6.—(AP)—A suit to obtain payment of $3,225 from Marilyn Miller, the dancer, allegedly owed Alexis Kosloff for dancing lessons, was heard in Supreme court here today. Justice Sidney F. Foster reserved decision. Kosloff's attorneys also contended that their client had written an act for Miss Miller and the late Jack Donohue, at one time her dancing partner, for which he had received no pay.

BAVARIAN CHURCH PROPOSES PEACE ON OWN TERMS

Will Fight to Finish if Mueller Refuses Accord.

[Copyright: 1934: By the New York Times.]

MUNICH, Germany, Oct. 6.—The evident hesitation of Reichsbishop Ludwig Mueller's autocratic church administration to treat the Bavarian Evangelical church as it had disciplined Wuerttemberg's has aroused hopes in church circles here that a peaceful solution of the church dispute may be arrived at, especially if the reichsbishop permits fresh negotiations.

As far as fundamentals are concerned the Bavarian state church is still holding fast to its principles. A manifesto issued by the church governing body at Nuremberg shows plainly that if an agreement is to be reached important concessions will have to be made by the reich church administration and the representatives of the German Christian party.

Eleven Conditions for Peace.

The manifesto lists eleven conditions for church peace, and concludes:

"If these conditions are not carried out the struggle for a real church will have to be fought out to the bitter end."

The conditions of the manifesto are:

First—The state churches' constitutional guarantees of confessional liberty and independence must be clearly defined.

Second—Parishes and synods must have guarantees of their right to cooperate and make joint decisions in church affairs.

Third—It is the church's business to demand an oath of allegiance from the clergy, but the church administration must content itself with the ordinary oath taken by a pastor when he is ordained.

Asks Special Heresy Court.

Fourth—A special ecclesiastical court should be established to combat heresy in the church.

Fifth—An independent arbitration court should be set up to settle disputed church legal questions.

Sixth—A new constitution of the German Evangelical church must be drawn up in fraternal deliberation by those concerned and submitted to the state for its recognition.

Seventh—Measures taken against disciplined pastors must be withdrawn except as these concern political offenses.

Eighth—The honor of the bishops of Bavaria and Wuerttemberg, which has been seriously assaulted, must be rehabilitated.

Ninth—Lutheran conscience forbids the application of police authority in church disputes.

Tenth—Contemptuous attacks on opponents have no place in church disputes and disciplinary action must be taken against offenders in that respect.

Eleven—The Fuehrer [Chancellor Hitler] says, "political parties have no concern with religious groups." These words justify the demand that there shall be no attempt by party representatives to interfere in church politics.

MASS TOMORROW IN MEMORY OF BISHOP MULDOON

The Catholic Home Finding Association of Illinois will celebrate its annual anniversary mass in honor of the late Bishop Peter J. Muldoon, its former spiritual director, at St. Peter's Roman Catholic church, Polk and Clark streets, at noon tomorrow. The time was set for noon to permit employed persons to attend.

The association was organized by the Knights of Columbus at Bishop Muldoon's suggestion to place Catholic dependent orphans in Catholic homes for adoption, and a large number of Knights of Columbus and others interested in the movement are expected to pay tribute to the deceased sponsor. The advisory board of the association is headed by George Cardinal Mundelein, archbishop of Chicago, and the president is John T. Lillis.

Mother of 8, Shot by Her Estranged Husband, Dies

Mrs. Grace Scaruzzo, 41 years old, 2718 Princeton avenue, mother of eight children, died in the Mother Cabrini hospital early yesterday of pneumonia which developed from a gunshot wound in the abdomen. Mrs. Scaruzzo was shot last Monday morning by her estranged husband, Phillip, 42 years old, when she refused him admittance to their home. Scaruzzi is being sought by the police.

Transfer Capt. Wortman to U. of Illinois Faculty

Capt. Volney W. Wortman, stationed at Fort Sheridan, was transferred to the University of Illinois in an order of the war department issued yesterday. Capt. Wortman will assume his duties as professor of military science and tactics this week.

CASH FOR OLD GOLD

Jewelry—Dental Gold—Watches—Silver
Pawn Tickets—Diamonds—Gold Plated Articles

You, no doubt, have some old gold and jewelry put away in boxes, trunks or bureau drawers

Now is the opportune time to convert this old gold into CASH

This institution is operated by public-spirited citizens to help you obtain CASH. WE ALWAYS PAY THE PROPER CASH VALUE FOR OLD GOLD.

Bring or mail your article to us—a single piece or a box full

WHEN SELLING YOUR OLD GOLD NOTHING IS MORE IMPORTANT THAN THE EXPERIENCE, REPUTATION AND STABILITY OF THE CONCERN YOU DEAL WITH

LICENSED BY UNITED STATES GOVERNMENT

Established 1900 — Member Chicago Association of Commerce

CHICAGO GOLD SMELTING CO.

37 SOUTH WABASH AVE.

Corner Monroe St. — 3rd Floor

HENRI FARRE, FRENCH WAR HERO AND NOTED ARTIST, IS DEAD HERE

Henri Farre, noted French artist and world war aviator, chevalier of the Legion of Honor, died yesterday in his studio in the Drake tower, 179 East Lake Shore drive. He was 63 years old.

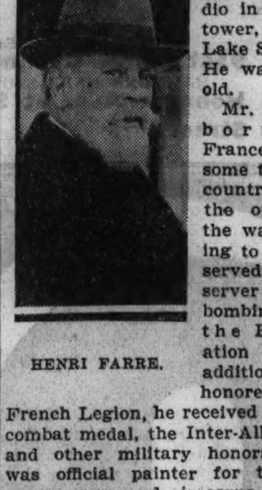

HENRI FARRE.

Mr. Farre was born at Foix, France, and spent some time in this country before the outbreak of the war. Returning to France, he served as an observer in the first bombing group of the French aviation corps. In addition to being honored by the French Legion, he received the French combat medal, the Inter-Allies citation and other military honors. He also was official painter for the French army, navy, and air corps. He recently received the first gold medal in the French 1934 salon for his painting entitled "The Group of My Sons," all four of whom were killed in the war. He also won distinction for a portrait of Madame Doumer, wife of the assassinated French president.

Mr. Farre is survived by his widow, Marguerite, and a brother and sister in France. Funeral services will be held at the Rosehill chapel at 10 a. m. tomorrow. Burial will be in France.

COURT GRANTS WOMAN 15 DAY EXECUTION STAY

Edwardsville, Ill., Oct. 6.—[Special.]—A fifteen day stay of execution will be granted Mrs. Gertrude Puhse of Granite City, and Thomas J. Lehne of Venice, postponing their electrocution to Oct. 12, Judge D. H. Mudge informed defense lawyers here today after they told him the formal application will be presented in Madison County Circuit court Tuesday morning. The pair were convicted in the slaying of the woman's husband, Charles W. Puhse.

Chief Justice Norman L. Jones told the defense lawyers the Supreme court would not issue a supersedeas until the complete record of the appeal is filed and suggested they return to the Circuit court. The transcript of evidence was delivered to the lawyers today.

The appeal will be filed to the December term, making a decision possible at the February term.

FORD TO BRING ANNE BOLEYN'S HOME TO U. S.

[Chicago Tribune Press Service.]

LONDON, Oct. 6.—Another historic building in Great Britain in to find a new home in the United States. The famous Bull's Lodge cottage at Boreham, near Chelmsford, once the home of Anne Boleyn, is to be dismanteled and transported to the United States and erected in Henry Ford's English village. Anne Boleyn was the second wife of King Henry VIII.

The cottage is now a part of Ford's estate where modern farming is carried out on an extensive scale. It was purchased by Ford several years ago, together with Boreham house, a handsome eighteenth century mansion where he stays when visiting in Great Britain.

When the cottage is pulled down every stone will be carefully marked so it can be reërected in its present condition.

Voice Amplifiers Installed as Aid to Police Showups

Installation of an electric amplifying system to magnify the voices of suspects in detective bureau showups was completed at the bureau yesterday, an arrangement unique in police methods, according to Chief of Detectives John L. Sullivan. Three microphones connected with a power speaker hang at intervals from the ceiling in front of the nine panels of the showup platform, and a fourth has been placed on the floor for the use of policemen questioning the suspects.

Wife of Veteran Michigan Physician Dies in Crash

Sturgis, Mich., Oct. 6.—[Special.]—Mrs. Peter Radebaugh, 73, wife of Dr. Peter Radebaugh, dean of St. Joseph county physicians and surgeons, was dead at her home here today, the victim of a trafic accident on U. S. 112, east of here. Dr. Radebaugh was critically injured. Dr. and Mrs. Radebaugh observed their 51st wedding anniversary Tuesday.

Minneapolis Offers $5,000 Reward for Editor's Slayer

Minneapolis, Minn., Oct. 6.—(AP)—Reward of $5,000 for information leading to arrest and conviction of the slayers of Howard Guilford, Minneapolis weekly newspaper editor, was offered today by the Hennepin county chapter of the Minnesota Law and Order league.

Samuel L. Winternitz & Company

takes pleasure in announcing that it has been commissioned to sell at

PUBLIC AUCTION

The entire

Official Collection of 285 Oil Paintings

formerly on exhibition at the

Italian Government Building

CENTURY OF PROGRESS

Date and place of sale to be announced later. Write or phone for further information.

SAMUEL L. WINTERNITZ & COMPANY

Established 1894

1036 FIRST NATIONAL BANK BLDG — Phone STAte 5908

CHICAGOAN HAS A STRADIVARIUS MADE IN 1714

Trace Varied History of Instrument.

BY EDWARD MOORE.

The history of every Stradivarius violin is known around the world.

One day last May there was a news item to the effect that Mischa Mischakoff, concert master of the Chicago Symphony orchestra, had purchased a rare Stradivarius. It was a case in point, an instrument so well known that Isador Berger, another violinist and concert master of the Chicago Grand Opera company, was able to trace its complete history.

It was made in the year 1714 in Cremona by Antonius Stradivarius when that famous maker was 70 years old. It seems to have been one of twelve ordered at that time by Augustus, elector of Saxony and king of Poland and a lavish patron of music. In 1715 Jean Baptiste Volumier, musical director to the king, went to Cremona to await completion of the twelve instruments. He waited three months, finally had them delivered to him, and took them back to the king.

An International Career.

After the death of Augustus this violin, now known as the "Adam," seems to have gone into retirement for a long time. But so well was it known that when it reappeared it was at once recognized from former descriptions. Mr. Berger speaks of the masterful ease, the cool defiance of precedent and uniformity which characterized its build and that of others of this period.

At any rate, during the nineteenth century it belonged for many years to an old French amateur named Cusinier, from whom it passed to another French collector, M. Moulaz. At the death of the latter it, together with other fine instruments, was sold

Mischa Mischakoff, concertmaster, Chicago Symphony.

at auction at the Hotel Druot in Paris to George Hart of London, England, who sold it to John Adam of Blackheath, the owner of one of the finest collections of violins in those times.

Business reverses forced Mr. Adam to sell his collection, and the violin in question went to David Laurie, a collector and dealer, and then to J. G. Orchar of Dundee, Scotland, who at his death bequeathed it and other instruments to the local museum. Again it was sold by the curator and finally passed to America and finally to Mr. Mischakoff, who is now making melody upon it in a manner fully deserving of its 220 years of existence.

Through the good offices of the Hebrew Immigrant Aid society, otherwise known as HIAS, which has offices in New York and Chicago, a noted musician has been rescued from great distress and permitted to enter his country. Victor Hollaender is the man, 68 years old, and so prolific and fluent a composer of light music that for many years he was known as the Victor Herbert of Germany.

Ellis Island detained Hollaender and his wife when they arrived penniless in their flight from Germany, but the HIAS argued that their son Frederick, who writes motion picture music and owns a Hollywood theater, was able to support them.

James H. Anderson Dies; Resident of City 60 Years

James H. Anderson, 62 years old, died yesterday at the home of his sister, Mrs. Vera McNulty, 6809 South Union avenues, wth whom he had lived for several years since the death of his wife. Mr. Anderson, who had lived in Chicago for sixty years, had been manager of the mechanical department of the Goodrich Rubber company plant here for many years. Funeral services will be held Tuesday afternoon at 3 o'clock from the chapel at 6659 South Halsted street, with burial at Beverly cemetery. Mr. Anderson was a member of the Beverly Country club and a former member of the Illinois Athletic club.

Engineer Falls Dead While Golfing in Jackson Park

Henry Altermatt, 55 years old, 536 Englewood avenue, a pilot engineer of the New York Central railroad, collapsed and died yesterday on the Jackson Park golf course. Altermatt had driven off for the 15th hole, police said, and was walking along the course to make his second shot when he was stricken, apparently with heart disease.

FATAL PLUNGE IS HELD SUICIDE WHILE INSANE

John M. Pardon, 55 years old, 101 West 85th street, New York City, committed suicide while temporarily insane, a coroner's jury found yesterday. Pardon, an auditor for the V. J Baking company, plunged early in the day from a window of his room on the 35th floor of the Morrison hotel. His body, clad in underwear, pajamas and socks, landed on the roof of the hotel courtway.

The police found in his room a quantity of sleeping powder and a letter written by a friend which indicated that he had been suffering from insomnia. Officials of the New York company, when notified of his death, said that Pardon had been despondent as the result of injuries incurred three months ago when he fell down a flight of stairs. He had been with the company for 15 years.

The letter found in his room, written in a woman's handwriting and signed "with love, yours, Cooke," warned him not to take too many sleeping tablets. Pardon was a bachelor. His mother died a year ago. He is survived by two brothers, Francis C., of New York, a dentist, and Arthur of Miami, and a sister, Katherine, with whom he lived.

FIVE METHODIST PASTORS RETIRED BY CONFERENCE

Sycamore, Ill., Oct. 6.—[Special.]—Five clergymen of the Methodist Episcopal church were retired from active duties by the 95th annual Rock river conference of that church. They are the Revs. John C. McKitrick of Epworth church, Elgin; George C. Carswell, Mayfair church, Chicago; Roderick Murray, Woodstock; Samuel H. Wirsching, Chicago Lawn, and Charles D. Wilson, Ashton. Tomorrow Bishop F. D. Leete will ordain five clergymen and one clergywoman. The latter is Mrs. H. S. McKown of Hopper Grove.

The list of pastoral appointments for the coming year will be read tomorrow night. Bishop Ernest L. Waldorf of the Chicago area will deliver the sermon.

Charles O. Loucks of Chicago was elected lay president of the conference today. Mrs. W. H. Dangel was elected vice president and A. C. Crawford of Chicago was chosen secretary. A. E. Stuart of Elgin was given the office of treasurer.

ROBBER OF FIFTY FILLING STATIONS CAUGHT IN CHASE

After an eight block chase down Western avenue, police of the Chicago Lawn station last night captured Henry Maus, 28 years old, of 2822 East 93d street, former inmate of Pontiac reformatory, who has confessed to the robbery of fifty gasoline filling stations.

Maus had robbed four filling stations during the evening, and the license number of his machine had been broadcast. The car was seen by Sergt. James McGurk and his squad at 73d street and Wester navenue, and the pursuit started.

Maus was caught at 81st street and Western avenue when the police machine forced him against a safety island. At the station he confessed to his former crimes, and was identified by victims of three of them. The car he was driving when caught was stolen Aug. 11 from Robert Hawk, 8234 Ingleside avenue.

Trial Date Is Scheduled for Former Bank Officer

Indianapolis, Ind., Oct. 6.—(AP)—Julian J. Kiser, former vice president of the Meyer-Kiser bank, will be placed on trial Oct. 15 on the embezzlement charge on which he was indicted recently, Judge Frank P. Baker announced today.

DEATH NOTICES

Fraternal Notices.

CLEVELAND LODGE, No. 211, A. F. & A. M.—Masonic services for Brother Henry C. Pilgrim will be held at chapel, 318 N. Central-av., Austin, Monday, Oct. 8, at 2:30 p. m. Interment Forest Home cemetery. Members assemble at lodge hall 1 p. m.
WM. C. SOELLNER, W. M.
FRED HEUBERGER, Secretary.

COSMOPOLITAN LODGE, NO. 1020, A. F. & A. M.—Funeral services will be held Monday, Oct. 8, 1:30 p. m., for Worshipful Brother Henry Ebler, P. M., at chapel, 7206 Stony Island-av. All members are requested to attend.
SYDNEY D. GOLDEN, Master.

ABLIN—Bella Ablin, aged 70 years, beloved wife of Barnet, fond mother of Mrs. Abel Stein, Mrs. Charles Cohen, David, Sam, Lillian, Mrs. Sam Horlberg, and Albert Ablin. Funeral Monday, at 10 a. m., at funeral chapel, 704 S. Crawford-av. Interment Beth Hamedrash Hachodash cemetery, Forest Park. Kindly omit flowers.

ALLEN—Andrew J. Allen, beloved husband of Annie H., father of Hazel Dorothy Allen, Lillian and Florence Haugen and the late George Allen. Services Monday, 2:30 p. m., at chapel, 25 Calendar-av., La Grange. Interment La Grange cemetery.

ANDERSON—James H. Anderson, brother of Mrs. Vera McNulty. Funeral Tuesday, 3 p. m., at funeral parlors, 6659 S. Halsted-st. Interment Beverly. Wentworth 0500.

BARRETT—Ellen M. Barrett, wife of the late Sheriff Thomas E., mother of Josephine Schillo, sister of Catherine Stapleton. Funeral from late residence, 4556 N. Paulina-st., Tuesday, Oct. 9, 1934, at 9 a. m., to Our Lady of Lourdes church. Burial Calvary.

BLUMENTHAL—Rose Blumenthal of Indiana Harbor, Ind.; beloved wife of Sam Blumenthal, beloved mother of Leonard, Sidney, Gilbert, Le Roy, Myron, and Howard. Funeral at chapel, 2235 W. Division-st., Chicago, Monday, 1 p. m. Interment Waldheim.

BOYLE—James A. Boyle, beloved husband of Isabelle, nee McDaniels, father of James A. Jr., Howard A., and Mrs. Frank F. Ehlen, Oct. 5. Funeral Monday, Oct. 8, 9:30 a m. from chapel, 929 Belmont-av., to St. Andrew's church. Interment Cincinnati, O.

BRABANDT—Ferdinand Brabrandt, Oct. 6, beloved husband of Hanna, nee Zinke, fond father of Elfrieda Bach, Lillian Both, Edwin and the late Walter Brabandt. Services Tuesday, Oct. 9, at 1:30 p. m. at Epiphany Evangelical church, corner Bradley-pl. and Damen-av., to Eden cemetery. Remains at chapel, 3807 Lincoln-av. until 11 a. m. Tuesday.

BRIOT — Elizabeth Lee Briot, 7320 Stewart-av., Oct. 6, 1934, wife of the late Charles H. Briot, mother of Charles H. Jr., sister of Edwin S. Timmons. Services at chapel, 63d and Harvard, Monday, Oct. 8., at 2 p. m. Interment Oak Woods.

BROKAW—Florence Henninger Brokaw, beloved wife of William F. Brokaw, mother of Billy Jr., sister of Hattie and Leah. Funeral from residence, 1427 Berteau-av., Monday, Oct. 8, at 10 a. m., to St. Mary of the Lake church.

BROOKS—Lottie M. Brooks, beloved daughter of Margaret A., fond sister of Herbert B. Funeral from residence, 1340 Granville-av., Monday, Oct. 8, 1934, at 9:30 a. m., to St. Gertrude's church. Interment Mount Carmel

BROWN—Harry Brown of 3927 Jackson-blvd., beloved husband of Ida, fond father of Mrs. Francis Freedman and the late Bessie Brown. Funeral Monday, 2 p. m., at chapel, 3125 Roosevelt-rd. Interment Jewish Waldheim.

CALLAHAN—James J. Callahan, suddenly, in Boston, Oct. 4, beloved husband of Josephine Hardin Callahan, fond father of Margaret C. Barry, Daniel H. and James J. Jr. Burial Monday, Oct. 8, from St. Bernard's church, Fitchburg, Mass. Requiem mass 9:30 a. m., Monday, Oct. 8.

DEATH NOTICES

CARLSON—Edwin O. Carlson, Oct. 6, of 3059 N. Damen-av., beloved son of Christine and the late Charles, brother of Chester E., Walter C., and Clarence. Member of Brotherhood lodge, No. 986, A. F. & A. M. Funeral Tuesday, Oct. 9, at 2 p. m. at chapel, 3415 N. Clark-st. Interment Rosehill.

CARTER—Claude L. Carter, Oct. 6, 1934, of 3041 Leland-av., beloved husband of Julia W. [nee Dickelman], fond father of Albert, Leslie, and Ruth, brother of Mrs. Clayton Stephens, Nora Carter, and Mrs. Letha Cherry. Funeral services at chapel, 2701 N. Clark-st., Tuesday, Oct. 9, at 1:30 p. m. Interment Montrose.

CONNOR—Thomas A. Connor, beloved brother of Mrs. William Robertson, Sister Mary Catherine, William S. Connor, and Mrs. W. F. Whitson. Funeral Monday, Oct. 8, at 9:30 a. m., from chapel, 1573 Maple-av., Evanston, Ill., to St. Mary's church. Burial at Calvary.

DIEMER—Mabel H. Diemer, 10633 Hoyne-av., Oct. 4, 1934, beloved wife of Hugo Diemer, mother of Theodore H., Natalie E., Mary L. Diemer, and Mrs. Dorothy Thompson. At chapel, 63d and Harvard, until 9 a. m. Monday. Services Monday, Oct. 8, at 10 a. m. at Church of the Mediator, 110th and Hoyne-av. Interment at Fremont, Ind.

DUBETZ—Sarah Dubetz, 3120 Carmen-av., beloved sister of Emma D. Sabbath, the late Julia Luric, Nettie Robitchek, Louis and Sam. Funeral Monday, at 11 a. m., from chapel, 3021 Fullerton-av., to B'nai Abraham cemetery, Waldheim.

EASON—Augustus F. Eason of 565 Elder Lane, Winnetka, beloved husband of Julia A., father of Forrest A. Eason and Mrs. Gerald Collins. Services Monday, 2 p. m., at mortuary, 1118 Greenleaf-av., Wilmette. Interment Memorial Park.

EBLER—Henry Ebler, beloved son of the late Julius and Sophie Ebler, fond brother of Rose and the late M. Ebler. Funeral Monday, Oct. 8, at 2 p. m., at chapel, 7206 Stony Island-av. Interment Free Sons cemetery, Waldheim. Late member of Cosmopolitan lodge, No. 1020, A. F. & A. M.

EDENS—John Edens, of 3367 Milwaukee-av., beloved husband of Lillian [nee Mahoney], loving father of John, Mary Jane, and Marjorie Ann; dear son of Mrs. A. L. Edens, brother of Mattie and Zula of Texas. Funeral Tuesday, at 10 a. m., at his late residence. Interment All Saints'. Information, Belmont 3300.

FARRE—Henri Farré, Oct. 6, 1934; born at Foix, France; beloved husband of Marguerite Farré, brother of Louis Farré and Mme. Marie Marty. Funeral services 10 a. m. Monday. Rosehill cemetery chapel. Interment in France.

GILMER—Antoinette Gilmer, beloved wife of Charles Edward Gilmer, mother of Una Gilmer Hollands and Gladys Gilmer Ray. Funeral Tuesday, 1 p. m. at chapel, 720 Lake-st., Oak Park. Interment Mount Emblem.

GOZDEN—Julia Gozden, beloved wife of the late Nicholas Gozden, fond sister of Mrs. Pauline Novak, Mrs. Catherine Gloss, Mrs. Josephine Carpenter, Michael, Frank, and Stanislaus Kwiatt. Funeral Tuesday, 9 a. m., from chapel, 3500 W. Harrison-st., to Our Lady of Sorrows church. Interment St. Adalbert's cemetery. Nevada 0645.

GREENBERG—Sophie Greenberg, age 59 years, beloved wife of Jacob, fond mother of Abe, Charles, Louis, and Mollie Cohen, nine grandchildren. Funeral Monday, Oct. 8, at 10 a. m., from chapel, 1306 S. Crawford-av. Interment Jewish Waldheim cemetery, Forest Park. Please omit flowers.

HAYNES—Raymond D. Haynes, beloved husband of Lucy, fond father of James O. Funeral Monday, Oct. 8, 2:30 p. m., at funeral home, 2410 W. North-av. Interment Graceland.

HENRICHS—Karl F. Henrichs, late of Round Lake, Ill., beloved husband of Hedel, brother of Mr. and Mrs. F. G. Moorhead, Mrs. Ullrich and two sisters in Germany. Funeral services will be conducted Monday, Oct. 8, at 2 p. m., under auspices of Myrtle lodge, No. 795, A. F. & A. M., at chapel, 4821 N. Damen-av. Interment Rosehill.

HENSCHEL—Fred S. Henschel of 770 Sheridan-rd., Glencoe, suddenly; beloved husband of Aenne, fond father of Amy and Fred Jr. Services Monday, 11 a. m., at Rosehill chapel. New York City papers please copy. Please omit flowers.

HOFFMAN—Catherine Hoffman, neé Einhorn, Oct. 5, dearly beloved mother of Frank, Edward, George, Josephine, Alice, and Clara, sister of Rose Rumely. Funeral Monday morning at 9:30 from residence, 127 Maple-av., Wilmette, to St. Francis Xavier church and St. Boniface cemetery. Kindly omit flowers.

HOLBORN—William C. Holborn, of 1407 N. Dearborn-st., beloved husband of Kate. Funeral from chapel, 1158 N. Clark-st., Monday, Oct. 8, 1934, at 9 a. m., to Immaculate Conception church. Interment All Saints cemetery.

IMHOFF — Mary Imhoff of 4707 West End-av., fond mother of Emma Jones, Fred, Anna Swinehart, William, Mae LaChat and Margaret Kronkow. At funeral home, 217 N. Cicero-av. Funeral Monday, 9 a. m., to St. Thomas Aquinas church. Interment Mount Carmel.

JACOBS—John Georg Jacobs, aged 85 years, beloved husband of Clotilde, fond father of Elizabeth Dennhardt, Rose Madge, George, and the late Arthur and Christina. Funeral Monday, Oct. 8, at 9 a. m., from funeral home 4115 W. 26th-st., to Church of the Epiphany, thence to St. Boniface cemetery. Member of St. Dionysius court, No. 310, C. O. F.

JETTAS—James Jettas, beloved husband of Anastasia, fond father of Marion. Funeral Monday, Oct. 8, 1 p. m., at late residence, 1620 Roosevelt-rd., to St. Basil church, Ashland-blvd. and Polk-st. Interment Evergreen cemetery.

JONES—Daisy I. Jones, nee Bools, beloved wife of Roswell N., mother of Betty Faye and Thomas Hulbert Jones, daughter of Clara L. Bools, sister of Edna Heimbrook, Russell, Wilton and Clarence Bools. Funeral Monday 2:30 p. m., at chapel, 720 Lake-st., Oak Park. Interment Elm Lawn.

KAHLER—Mary E. Kahler, nee McGuire, at Albuquerque, N. M.; beloved wife of Otto C. Kahler; daughter of Robert and Katherine McGuire; sister of James, Dr. William A., Robert G., and Maurice G. McGuire. Resting at residence, 3309 W. Washington-blvd. Funeral Monday, Oct. 8, at 9 a. m., to St. Matthew church. Interment Mount Carmel.

KELLY—John Francis Kelly, fond husband of the late Mary O'Neill Kelly, father of Daniel, Alice, and Mae, brother of Mary, Michael, Nell, Thomas, and Hannah. Funeral Tuesday, 9:30 a. m., from 5614 S. La Salle-st., to St. Anne's church. Interment Mount Olivet. Yards 0124 or Vincennes 0309.

KOCH—Moritz L. Koch of Jump River, Wis., beloved husband of Amelia, fond father of Mrs. Anna Wolf, Otto W., and August G. Koch. Member of Herder lodge, No. 669, A. F. & A. M. Funeral Monday, Oct. 8, 2 p. m., at residence of son, 2820 N. Lamon-av., Chicago. Burial Waldheim.

KOTTA—Frank Kotta, age 13 years, son of Nicholas and Emily Dekany Kotta, brother of Adele, grandson of Frank and Adele Dekany. Services Monday, at 3 p. m., at late residence, 2223 N. Kilpatrick-av. Interment Montrose cemetery. Berk. 8070.

KRONENBERG — Mary Kronenberg [nee Fusseller], beloved wife of the late William, fond mother of Mrs. P. Joseph Seger, Harry O. and the late William L., sister of Mrs. J. Baerlocher and Mrs. K. Bruhn. Funeral Monday at 9 a. m. from residence, 1508 N. Mayfield-av., to St. Angela church. Interment St. Boniface.

KUNKEL—Constantine Kunkel, beloved husband of Mathilda, nee Koeppel, fond father of Paul, Al, Leo and Mary, stepfather of Fred Borter. Funeral Tuesday, Oct. 9, 9:30 a. m., from late residence, 5143 N. Oakley-av., to St. Mathias church. Interment St. Boniface cemetery.

LOUGHRAN—Ellen Grimes Loughran, beloved wife of the late Thomas, fond mother of Mrs. Catherine Barrett, Mrs. Ella Folan, Frank, Mary, and Elizabeth Loughran. Funeral Sunday at 8:30 p. m. at late residence, 5014 Adams-st. Interment, Savanna, Ill. Please omit flowers.

MAC GOWEN — Laura MacGowen of 8306 Aberdeen-st., mother of William Grant, and Ruth J. MacGowen, grandmother of Floyd, Laura, and Shirley, aunt of Hazel E. Allen. Funeral Saturday, 3 p. m., at cathedral chapel, 79th and Emerald-av.

MAHONEY—See Edens notice.

MANDLER—Louis Mandler, aged 64 years Oct. 5, 1934, of 6015 N. Claremont-av. beloved husband of Alma, nee Grimm, dear father of Florence Weise and Gertrude Rohdenburg, grandfather of Robert and Corinne Rohdenburg. Funeral services Monday at 2 p. m. at funeral home, 1359-61 Fullerton-av. Interment Forest Home. Member of Lincoln Park lodge, No. 611, A. F. & A. M.

MASON—William Mason, dearly beloved husband of Mae [nee Burrows], devoted father of Mrs. Keto Semmer. Funeral Tuesday, at 2 p. m., at 1115 E. 64th-st. Interment Mount Greenwood.

McCALLUM—Genevieve C. McCallum, late of 4501 Nevada-av., beloved wife of Dr. J. A. McCallum. Funeral notice later.

McGUIRE—Mary McGuire. See Kahler notice.

M'INTYRE—Eileen G. McIntyre, Oct. 6, 1934, beloved daughter of Ottilie, nee Hering, and the late James McIntyre, sister of Robert. Funeral services Monday at 2 p. m. at funeral home, 245 W. North-av. Interment Rosehill.

McMAHON—John J. McMahon of Richmond, Va., husband of Agnes, nee McCaffrey, father of Robert, son of the late J. C. McMahon of Carrollton, Ill., brother of Mrs. J. J. Bouhan, Nora, Michael and Tessa. Funeral Monday, 9:30 a. m., from brother's residence, 603 N. Grove-av., Oak Park, to St. Giles church. Interment Mount Carmel.

DEATH NOTICES

McNIFF—Michael A. McNiff, beloved husband of Cora. Resting at funeral home, 5708 Madison-st., where services will be held Monday, Oct. 8, at 2 p. m. Interment Oak Ridge cemetery.

MICHAELS—Betty Holst Michaels, wife of the late Carl, mother of Otto, Frieda, Elsa, and Carl. Funeral services at chapel, 304-306 W. 119th-st., Monday, 2:30 p. m. Interment Mount Greenwood.

MILLINGTON—Mary Millington [nee Malone], beloved wife of Arthur, devoted mother of Mrs. Alice Murphy, Mrs. Anna Mabbett, Mrs. Josephine Phelan, Mrs. Ethel Quaid, James, John, Stella, and Dorothy. At residence, 2250 N. Cicero-av. Funeral notice later. Nevada 2818.

MINORINI—Theresa Minorini, Oct. 6, late of Deerfield, Ill., beloved wife of Batista, sister of Peter and Frank Newton. Funeral Tuesday, 9:30 a. m., from chapel, 3176 N. Clark-st., to Mount Carmel church, 696 Belmont-av., at 10 a. m. Interment Mount Carmel.

NOLAN—James Nolan of 2350 Cullom-av., beloved husband of Lorretta [nee Casey], loving son of the late Henry and Anna Nolan, dear brother of Edward, Mrs. Anna Landgras, Henry, and the late William, son in-law of Mrs. Catherine Casey. Funeral notice later.

OSSMAN—Anna Ossman, 3549 W. Diversey-av., beloved wife of Charles, deceased; beloved mother of Max, Mrs. Paul L. Anderson, Mrs. Frank Hoffman, Arthur, Edwin; mother-in-law of Mrs. Lillian Ossman, Mr. Paul L. Anderson, Mr. Frank Hoffman, Mrs. Arthur Ossman, Mrs. Edwin Ossman; fond grandmother of Dorothy and Barbara Ossman. Funeral Tuesday, Oct. 9, 9:30 a. m., from chapel, 3601 Diversey-av. Requiem high mass at St. Hyacinth church. Interment St. Adalbert's cemetery.

PAUL—Anna Grace Paul, nee Reynolds, beloved wife of Mose, fond mother of Dorothy and George Bernard; sister of Mrs. Marie Archibald, Bernard, Frank, Charles, and Edward. Funeral Tuesday, 9 p. m., from 851 Crescent-pl., to St. Mary of the Lake church. Interment Calvary. Arm. 7800.

PETERS—John F. Peters, Oct. 6, 1934, Battle Creek, Mich., beloved husband of Anna V., fond father of John, Simon, Christy, Harry, and Mrs. Sophie Gehrke. Funeral Tuesday, Oct. 9, at 2 p. m., at Lawn Masonic temple, 3358 W. 62d-pl. Interment Cedar Park. Member Lawn lodge, A. F. & A. M., No. 815, and Lawn chapter, O. E. S., No. 527. Remains at chapel, 63d and Troy.

PILGRIM—Henry C. Pilgrim, beloved husband of Emma Lester Pilgrim, father of Henry L., Mrs. Florence Biester and Dorothy Jane, grandfather of Geraldine and Marjorie Biester and Rozella Jane Pilgrim. Resting at and funeral from funeral home, 318-320 N. Central-av., Austin, Monday, 2:30 p. m. Interment Forest Home. Member Cleveland lodge, No. 211, A. F. & A. M.

ROACH—John B. Roach, Oct. 5, 1934, age 82 years, of 920 E. Hyde Park-blvd., husband of the late Leoda Roach, beloved father of Walter P. Roach. Funeral services at chapel, 6328 Cottage Grove-av., Monday, at 4 p. m. Interment at Oak Woods. For information call Fairfax 2900.

ROBINSON—Margaret Funcheon Robinson, late of Kenilworth, Ill., beloved wife of the late William T. Robinson, sister of Mrs. Nellie Ford, Mrs. Katherine Mintefering, Mrs. Alice Robertson, Thomas and Richard Funcheon. Funeral Monday, Oct. 8, at 9 a. m., from late residence, 7636 Langley-av., to St. Dorothy's church. Interment Mount Olivet. Radcliffe 2230.

SAUER—Emma Sauer, nee Voit, beloved wife of Henry, fond mother of Henry and Louis Sauer and Frances Wallenta. Funeral Monday, 2:45 p. m., from chapel, 2346 W. Madison-st., to Waldheim cemetery.

SCHULTZ—Lillian A. Schultz [nee Sheehan], beloved wife of John W., loving mother of Catherine and John, sister of Mrs. John Clune, Elmer, Leonard Sheehan, and Mrs. Caroline Blackburn. Funeral from late residence, 5503 Wellington-av., Tuesday, Oct. 9, at 9 a. m., to St. Ferdinand's church. Interment Mount Carmel cemetery. Information, call Albany 3600.

SEGER—See Kronenberg notice.

SHAY—Frances Montgomery Shay, mother of George, Marjorie, Keith, daughter of Frances Keith Montgomery; sister of Charles George, Marjorie, Keith; daughter of Frances Keith Montgomery; sister of Charles and Frank Montgomery. Funeral service Monday, Oct. 8, 2 p. m., at late residence, 262 Laurel-av., Highland Park. Interment private.

SLADEK—Joseph Sladek, Oct. 5, of 909 Hamlin-st., Evanston, beloved husband of the late Kate, son of Caroline, brother of John, uncle of George Hatt and Mrs. Louise Dempsey. Funeral Tuesday, 2 p. m., at chapel, 1460 Sherman-av., Evanston. Interment Memorial Park.

SMITH—William Kiner Smith, of 1122 E. 90th-st., Oct. 5, father of Mrs. Glenna Smith Tinnin of Washington, D. C., and Ralph K. Smith, brother of Mrs. Alice Smith Worsley of Kansas City, Mo., and Dr. David B. Smith of Chicago. Services Monday, at 2 p. m., at chapel, 9108 Cottage Grove-av. Interment Oak Woods.

STAUFFER—Fred W. Stauffer, beloved son of Mr. and Mrs. Martin A. Stauffer, brother of the late Allen M. Stauffer. Funeral services at the home Sunday, 2 p. m., Lake Geneva, Wis.

THOMETZ—Mary Thometz, beloved aunt of Edward J. and Mrs. Rose Thometz Salmond, beloved sister of Michael and John S. and the late Anthony and Rose. Funeral Monday at 9 a. m. from funeral home, 6915 Wentworth-av. to St. Martin's church [59th and Princeton-av.]. Interment St. Boniface.

THOMPSON—Peter C. Thompson, formerly of 5143 Oakdale-av., beloved husband of the late Catherine A., father of Mrs. Harriet R. Woods and George P. Thompson. Member of A. A. of S. E. R. of A., local No. 241. Funeral Tuesday, Oct. 9, 11 a. m., at funeral home, 5308 Belmont-av. Burial Bluff City cemetery, Elgin, Ill.

THORSVOG—Laura Thorsvog, beloved wife of the late Daniel, dear mother of Mrs. Bertha Edler, Mrs. Lucille Wren, and the late Olaf, 4 grandchildren, and 8 great-grandchildren. Funeral Tuesday, Oct. 9, at 2 p. m., from chapel, 3337 W. North-av., to Graceland.

WHITE—Ann White, beloved wife of the late William White of the stockyards district, passed away at her home, Cedar Lake, Ind., Oct. 5, 1934; mother of Nellie Daniel, Ernest, Harry of Chicago, and Fred of Cedar Lake. Will lie in state at Linton & Sons' chapel, Crown Point, until Monday. Services at Oak Woods cemetery chapel, Chicago, at 2 p. m. Monday.

WILSON—Charles D. Wilson, late of 3853 N. Central Park-av., beloved husband of Hanna [nee Hanson], fond father of Kate H. Bickerdike, Irene L. Stack, Myrtle J., and Charles H. Remains at funeral home, 3918 Irving Park-blvd. Funeral notice later.

ANNOUNCEMENTS.

COHN—A monument will be dedicated in memory of Abraham Cohn, beloved husband of Rose, father of Tillie Korach and Ann Goldman, Sunday, Oct. 7, at 2:30 p. m., Esras cemetery, Waldheim. Rabbi Birnbaum officiating.

GLABMAN—Dedication of monument in memory of Morris Glabman Sunday, Oct. 7, 3 p. m., Rumanian cemetery, Jewish Waldheim, Rabbi Abramowitz officiating.

GOTTLIEB—A memorial will be dedicated in memory of Ezra B. Gottlieb Sunday, Oct. 7, at 2 p. m., B'nai Abraham Zion cemetery, Forest Park.

KOVITZ—A monument will be dedicated in memory of Eugene Kovitz, beloved child of Mr. and Mrs. Max Kovitz of 926 Margate-ter. and grandson of the late Mr. and Mrs. J. K. Kossack, Sunday, Oct. 7, 2:30 p. m., Independent Progressive cemetery, Waldheim.

SCHREIBER—Henriette Schreiber. Dedication of monument Rosehill cemetery Sunday, Oct. 7, 2 p. m.

SIFF—Dedication of monument to the memory of Rachael Siff Sunday, Oct. 7, 2 p. m., Western Star cemetery, Jewish Waldheim, Rabbi Abramowitz officiating.

WEINBERG—A monument will be dedicated to the memory of my husband, Jacob Weinberg, Sunday, Oct. 7, 3 p. m., in new Bickur Cholem cemetery, Waldheim, Des Plaines-av., south of Roosevelt-rd.

WEINBERG—A monument will be dedicated to the memory of Jonah Weinberg, Sunday, Oct. 7, at 2:30, in Independent Progress Lodge cemetery, Jewish Waldheim.

FUNERAL DIRECTORS.

O'HANLEY, INC., FUNERAL DIRECTION perfection. 7705 Cottage Grove. Rad. 7705.

CEMETERIES.

BARGAIN—ONE 8 GRAVE LOT IN LAKEside section Irving Park Blvd. cemetery. $250. Address P S 447, Tribune.

CHOICE LOT ON MAIN ROAD IN GRACELAND; FAIR PRICE. SUP. 6868.

4 GRAVES, OAK RIDGE—HALF PRICE; choice location. Address K 558, Tribune.

2 AND 4 GRAVE LOTS IN BEAU. OAK Ridge, nr. Masonic circle; reas. Yards 7347.

WANTED—TO BUY—NONSEC. CEMETERY lot; cheap for cash. Address K 585, Tribune.

MAUSOLEUMS.

MAUSOLEUM – MONUMENT
THE OLD AND RELIABLE.
CHAS. G. BLAKE CO.
1000 E. 67TH-ST., FAIRFAX 9876.
Write for free booklet.
Memorials erected ANYWHERE IN U. S.

LABOR LEADERS WILL SPEAK IN CHURCHES TODAY

Delegates to Convention Go Sightseeing.

San Francisco, Cal., Oct. 6.—(AP)—Important issues confronting the American Federation of Labor were submitted to discussion of committees today while the delegates to the organization—on a 30 hour week basis—went sightseeing.

Tomorrow 30 churches will be addressed by delegates of the A. F. of L., with William Green, president of the federation, speaking before three congregations.

Reassembling Monday, the delegates will hear an address by Francis J. Gorman, first vice president of the United Textile Workers. Gorman was a leader in the recent textile strike along the Atlantic coast.

Committees meeting today were the resolutions and adjustment committees.

NRA Director Assailed.

A resolution condemning S. Clay Williams, NRA director and head of a large tobacco company, for his alleged hostile attitude toward recovery codes, was before the resolutions committee.

The resolution, submitted by I. M. Ornburn, president of the International Cigar Makers' union, resolved "that the American Federation of Labor direct the executive council to call the attention of President Roosevelt to the biased, unfair, and inconsiderate attitude of S. Clay Williams as an official of the NRA and to suggest to President Roosevelt that he have an impartial investigation made of the attitude of Williams as an officer of the NRA before fully intrusting to him the power which ordinarily the President imposes in his appointees."

Building Trades Issue Up.

The adjustment committee, which had before it the internal strife in the building trades, is expected to bring its report to the convention floor early next week. Some delegates predicted it would report inability to compose the differences between the two factions in that department.

In this event, the committee is expected to ask the floor to approve its report and the decision of the executive council, which held the convention here prior to the A. F. of L meeting was illegal, because it refused to seat carpenters, bricklayers, and electrical workers who withdrew some years ago, but are seeking readmission.

Should the convention sustain its committee, delegates predicted it would result in a breakup in the building trades department, with the so-called "outlaw" union possibly being given the department charter. This, the delegates said, would mean a convention of the building trades department would be held at Washington late in November to elect new officers and transact other department business.

COMMITTEEMAN ROW IN GEORGIA CALLED REVOLT

Washington, D. C., Oct. 6.—(AP)—Troubles down in Georgia over the status of a Democratic national committeeman assumed nation-wide proportions today. Charges and denials were made that efforts to oust Maj. John S. Cohen was "rebellion" against the New Deal.

While Republicans perused a statement from Chairman Fletcher of their national committee last night that the Democratic party in the southern state had broken with the administration, Cohen himself enjoyed the assurance from Chairman Farley of the national committee that the Atlanta editor would continue to represent Georgia on it.

Denial that resolutions criticizing some administration policies, adopted Thursday by the Georgia Democratic convention, in any sense constituted a revolt likewise was made by Clark Howell Sr., another Atlanta editor and chairman of President Roosevelt's aviation commission. The convention also approved a resolution calling for Cohen's removal from the national committee.

St. Joseph Couple Marks 50th Wedding Anniversary

St. Joseph, Mich., Oct. 6.—[Special.]—Mr. and Mrs. Louis Hosbein, prominent pioneer residents, will observe their golden wedding anniversary tomorrow. Their four children and twelve grandchildren will be at a family dinner at the Hotel Whitcomb.

NEW YORK'S PRETTIEST

Miss Helen Mack of Richmond Hill, Queens, was selected as the most beautiful girl in New York City at the National American Beauty show, held at Madison Square Garden. [TRIBUNE Photo.]

4 PERSONS HURT WHEN TORNADO HITS IN WISCONSIN

Balsam Lake, Wis., Oct. 6.—[Special.]—Farmers and volunteer helpers today started work of repairing damage done by a tornado, which came from the southwest last night and cut a half mile swath through the wooded and farming area of Polk county. Four persons were injured and two farmhouses and numerous summer cottages were demolished.

The twister, which raged for half an hour, wrecked the farmhouse of C. B. Dueholm in the township of Georgetown, as the Dueholm family was sitting down to its evening meal. Mr. and Mrs. Dueholm were pinned beneath the wreckage after being thrown 150 feet. A splinter of wood was driven into Dueholm's scalp and he is confined to the Amery hospital. Mrs. Dueholm received more serious injuries and her condition is critical. Nels Dueholm, a son, also was injured and Mrs. Jens Dueholm, wife of another son, has a possible fracture. A calf in a barn nearby was killed.

Cottages of A. M. Smith and Jens Dueholm on Bone lake were wrecked and it took three hours to release the 11 head of cattle from the ruins of a barn. Telephone lines were blown down and giant trees tangled and snapped . A heavy hailstorm followed.

In Barron county, in the vicinity of Cumberland, a cyclone, accompanied by rain and hail, caused approximately $35,000 damage to barns and live stock. Only one person was injured, but much damage was done on the farms of Magnus Wolke, Rudolph Wyman, Joe Monticusco, Loren Patterson, Mike Degideo, and M. E. Jorgenson.

7 Seized in Detroit Raid to Be Quizzed About Death

Detroit, Mich., Oct. 6.—(AP)—Information which authorities believe may result in solution of the slaying of Jimmy Hayes, described by police as an operator of gambling resorts in Toledo and Cleveland, was uncovered today with the arrest of seven men as witnesses after a raid today on a night club here. All were to be questioned about a visit Hayes made to the club with Joe Massie, now sought by police, only a few hours before Hayes' body was found.

VETERAN POLICE CHIEF DIES.

Auburn, N. Y., Oct. 6.—(AP)—Thomas E. Mansell, 79, who before retirement three years ago was chief of police at Kansas City, Kas., for 40 years, died at the home of his sister, Miss Minnie Mansell, here today.

INDIANA COURT BARS NEW NAMES IN RACE FOR STATE SENATE

Indianapolis, Ind., Oct. 6.—[Special.]—An order temporarily restraining election officials of Marion and John counties from placing names of any additional party nominees for the state senate from the two counties on the 1934 election ballots was issued today by Earl R. Cox, Judge of Marion County Circuit court.

The order came on petition of E. Curtis White, state senator from Marion county, and John Bright Webb, joint senator from Johnson and Marion counties, whose right to serve in the 1935 state legislature is being disputed as a result of their having accepted places on the state board of agriculture.

PICK CALIFORNIAN AS CIVIL SERVICE ASSEMBLY CHIEF

Clifford N. Amsden of California, secretary and chief examiner of the Los Angeles county civil service commission, was elected president of the Civil Service Assembly of the United States and Canada yesterday at the final meeting of its twenty-seventh annual conference at the University of Chicago.

Elected members of the executive council were Walter Mojoewski of the Cincinnati civil service commission; Charles H. Bland, civil service commissioner of Canada; Ismar Baruch, director of the division of classifications for the federal civil service commission, and Charles P. Messick, chief examiner of the New Jersey state civil service commission, who retired as president of the assembly.

Plans were discussed at the conference for establishment of a new headquarters here to coöperate with other civic agencies in improving public service personnel administration.

YOU CAN BUY YOUR PLUMBING & HEATING FOR LESS BECAUSE
Most of our business is from repeat customers that are satisfied.
MAX GERBER CORP.
2291-93 MILWAUKEE AVE.

JUDGE ARRESTED ON INTOXICATION CHARGE IN WEST

Court Lunacy Commission Issues Warant.

Los Angeles, Cal., Oct. 6.—[Special.]—Harry F. Sewell, Superior court judge and a candidate for reëlection next month, was taken into custody by police here today on an intemperance warant issued by the lunacy commission of the Superior court, in the latest chapter of a local judicial scandal of several months' standing. Sewell was lodged in the psychopathic ward of the general hospital.

JUDGE H. F. SEWELL

The intemperance warant was signed by Superior Judge Walter S. Gates at the request of H. J. Gormley, secretary of the lunacy commission. The warant was based on three affidavits which described the jurist as being "constantly and increasingly intoxicated for the past two weeks" and drinking one to two pints of gin daily.

Woman Makes Affidavit.

One affidavit was made by Mabel MacCabe, operator of the Midtown sanitarium where Sewell has been a patient since Aug. 4 last, following his exclusion from the bench by the presiding judge on charges of misconduct and intoxication.

"For four weeks and a half Judge Sewell drank no liquor," Mrs. McCabe's affidavit stated, "but for the past three weeks he has been drinking alcohol again and has been increasingly intoxicated for the past two weeks. Dr. Victor Parkin, psychiatrist, has examined and Dr. B. F. Pennington has attended the patient and they find him so far addicted to the use of alcohol as to have lost the power of self-control. The patient has been so violent at times that police have been called in to quiet him."

Judge to Set Hearing.

The two doctors also filed affidavits substantiating Mrs. McCabe's statements. Judge Sewell will be given a hearing next Tuesday morning by the lunacy commission.

Judge Gates in issuing the warant stated it calls for a trial to determine whether Sewell is intemperate and, should he be found intemperate, whether he should be granted probation or committed to a state institution.

HELD TO JURY IN WHISKY THEFT.

Frank Provenzano, 39 years old, was held to the grand jury in $1,500 bonds yesterday by Judge Lambert K. Hayes in the Boys' court on a charge of receiving stolen property after police found half a 56 case shipment of whisky, hi-jacked Sept. 15, in the rear of Provenzano's grocery store at 1356 Sedgwick street.

STOGIE FORTUNE HEIRESS AND BANK EXAMINER MARRY

Wheeling, W. Va., Oct. 6.—(AP)—Betty Bloch, heiress to a "stogie" fortune, who was threatened with kidnaping earlier this week, became the bride today of Wilmot L. Harris of Washington, a former national bank examiner.

The colorful ceremony was held in the Bloch mansion with society folk from New York, Washington, Pittsburgh, and Wheeling in attendance. Dr. James Mease Potter, pastor of the Vance Memorial church, performed the ceremony.

A few blocks away in the Ohio county jail were Harry Thornton and Thurman Bowen, who have admitted they plotted to seize the 24 year old daughter of the tobacco magnate last Wednesday and hold her for $25,000 ransom.

Tipped off to the plot, federal agents headed by James J. Waters, in charge of the Pittsburgh bureau of investigation, arrested the two before their plan materialized.

AUTOMOBILE THEFTS.

Automobiles stolen, 34; recovered, 24; stripped, 1 [from police records for 24 hours ending at midnight Friday].

President Aboard Sequoia for Cruise on Potomac

Washington, D. C., Oct. 6.—(AP)—President Roosevelt left the White House for Quantico, Va., shortly before noon today to board the commerce department yacht Sequoia for a week-end cruise on the Potomac.

He was accompanied by members of his staf. The party will return to Washington tomorrow afternoon.

Those accompanying the executive were Henry Hooker of New York, Col. Edwin M. Watson, White House military aid, Mrs. Watson, and the Misses Marguerite Le Hand and Grace Tully of the White House staf.

FIND BABY'S BODY.

Taylorville, Ill., Oct. 6.—[Special.]—Police today are investigating the finding of the body of a new born baby in Kincaid last night. A string was found tied around its neck, making it almost certain that the baby was intentionally disposed of.

CHECKER CLEANERS OFFER
Sensational
PRICE REDUCTION!
FOR A LIMITED TIME ONLY!
We are offering the finest of quality and superlative work at exceptionally low prices.
SUITS, TOPCOATS, PLAIN DRESSES, PLAIN COATS
DRY CLEANED and PRESSED
TRIPLE CLEAN
EACH GARMENT 49¢ CASH & CARRY plus tax
CHECKER CLEANERS there's a store near you
CHICAGO'S LEADING CHAIN OF QUALITY CLEANERS

ASK THE MAN WHO OWNS ONE

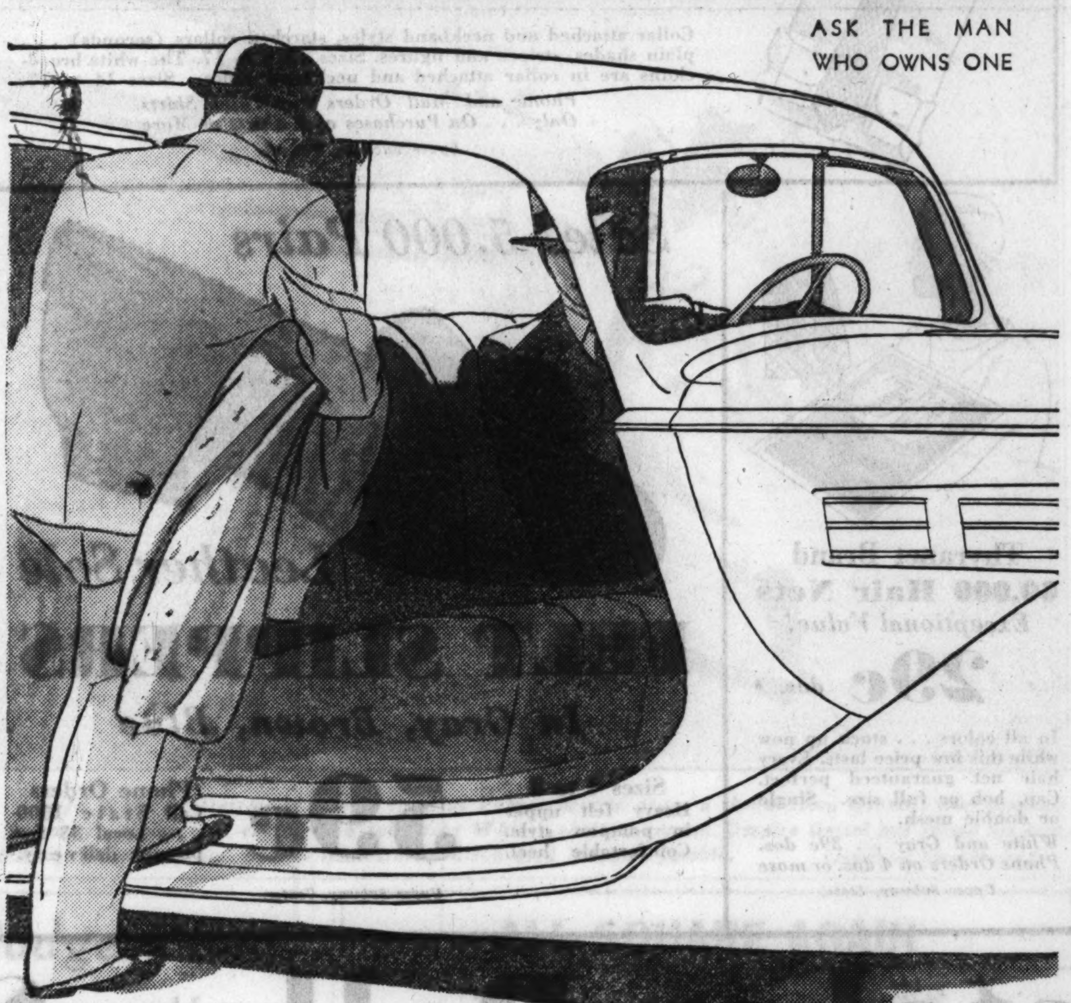

"I'm glad you got this new Packard—I can get in without turning sideways"

WHETHER you're big or little, slender or plump, you'll find that, in the new 1935 Packard, getting in and out is a pleasure, not a hardship.

Not only have the doors of this new car been made larger, but the entire interior is roomier. Seats are the widest, most comfortable ones you ever sat in. Windshield and windows are larger, giving you greater vision than you've ever had before.

Nor is that all. The new 1935 Packard is the most beautiful, most brilliantly performing, most durable car in Packard's history.

That's a big statement. But we believe we can prove it to you. Come in and see this new car — *and drive it!*

PACKARD FOR 1935

PACKARD MOTOR CAR COMPANY OF CHICAGO
Main Showroom • 2357 South Michigan Avenue
CONSULT THE PACKARD LISTING IN YOUR TELEPHONE DIRECTORY FOR THE ADDRESS OF THE NEAREST BRANCH OR DEALER

INSTALL A
Delco-Heat Oil Burner
Now

NO DOWN PAYMENT
3 YEARS TO PAY

BETTER HOUSING PROGRAM
Here's your opportunity of a lifetime to install the *right* type of automatic heat at amazing low cost.

Oil heat, in Chicago, costs less . . . by far—than any other type of automatic heat. The famous Delco-Heat oil burner makes automatic oil heat even cheaper. It burns the lowest priced domestic fuel oil. It gets more heat out of every drop. The Delco-Heat method of burning oil, *plus* the scientific installation by our factory-trained experts, is proving this heating economy to thousands.

Now—through provisions of the National Housing Act—you can have economical Delco-Heat immediately . . . no down payment—up to 3 years to pay. Don't miss this opportunity. Come in—telephone—or mail the coupon today!

See this unit and other Delco-Heat products in operation in the General Motors Building at A Century of Progress.

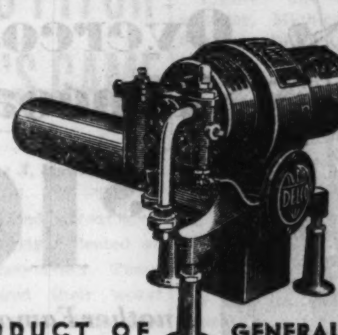

A PRODUCT OF GENERAL MOTORS
AUTOMATIC HEATING & AIR CONDITIONING DIVISION
Frigidaire Corporation
DIVISION OF GENERAL MOTORS
2031 CALUMET AVE. TEL. CAL. 5858

Tell me how I can install a Delco-Heat Oil Burner under the NHA.
Name ....
Address ....

TO SELL RESORT PROPERTY

TRIBUNE WANT ADS GET BEST RESULTS!

HOW TO GET MAXIMUM ENGINE PERFORMANCE

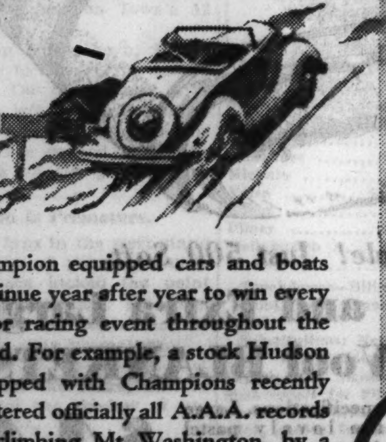

Champion equipped cars and boats continue year after year to win every major racing event throughout the world. For example, a stock Hudson equipped with Champions recently shattered officially all A.A.A. records for climbing Mt. Washington, by a wide margin. The conclusion is obvious. For better performance in your car use the spark plugs Champions use.

CHAMPION
EXTRA-RANGE SPARK PLUGS

USE THE SPARK PLUGS CHAMPIONS USE

NRA CODE APEM 34-01

MANDEL'S AIR-CONDITIONED STATE STREET SUBWAY STORES

New Store Hours . . . 9:30 A. M. to 6 P. M.

Once a Year a Sale Like This Is Possible! Velvets . . . Samples . . . Wools . . . Even 600 TUNICS!

New Store Hours . . . 9:30 A. M. to 6 P. M.

Our Greatest Dress Sale of The Year!

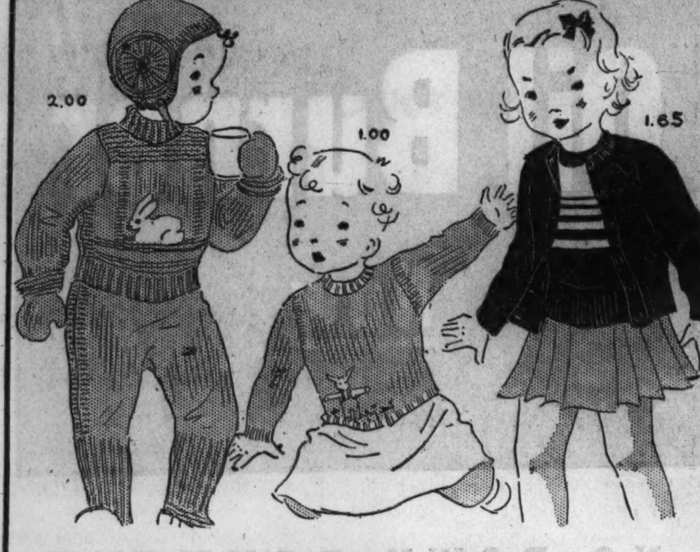

For the Cold Days Ahead . . .

Tots' Knit Wear

For the New Baby:

3-pc. bootee sets of pompadour yarn in pink, blue.......$1.15
Dainty hand crocheted wool sacques, priced at............78c
Large sample shawls that are values at......................$1
Dainty bonnets of pompadour yarns..........................65c
Hand finished wool sweaters, or pompadour yarns...........$1

For the 1 to 3 Yr. Tots:

4-pc. all wool sweater sets, warm sweater, cap, mittens and leggings. Many with touches of applique, pastels, 1 to 3..$2
Wool sweaters, slipover or button front models, sizes 1 to 3...$1

For the Kindergarten Child:

Twin Sweater Sets $1.65 Short sleeve slipover and long sleeve cardigan. Dark colored wools, pastels in pompadour yarn. Sizes 4 to 6½. A value!

Sweaters, Beret Sets $1.65 ea. Fine wool slipover sweaters or a sweater and beret to match. Many embroidered. $2.25 value. Sizes 3 to 6½. Colors.

Upper Subway, Wabash.

Imagine Selecting from 2,000 Dresses . . . For Misses, Women, Half Sizes, Larger Sizes . . . and ALL Priced

$6.95

Here Are Some of the Features You'll Find
—Plenty of TUNICS —Metallic Trims —Coat Dresses
—Fur Trim —Shirtwaists Football Colors High Shades

Lower Subway Fashion Center.

Wools *In High Football Shades* 1 and 2-pc. styles, even rabbit's hair and woven fabrics

Velvets *54-Inch Dinner Dresses* Irregulars of $10.95 to $12.95 grades . . of Blumenthal velvet.

Samples *Regular $11.95 Values* Many one-of-a-kind . . . slightly irregulars, values!

Women's *2-Tone Styles in Tunics* Soft necklines, flattering details. Colors.

Office *One-Piece Styles* Tailored . . . fur and velvet trims. New colors. New lines.

Street *New Styles for Women* Wrap-around effects, boleros, braiding. Values!

Tunics *For Misses and Women* Grand assortment of colors, styles. Perfect for afternoon wear.

3 Great Value Groups!

Furred Coats

With All-Wool Interlining

$19.75

New dress styles trimmed in lustrous furs. Smartly styled silhouettes . . . rich crepe silk lining. Black, brown and green. Sizes 14 to 44.

at $24.75 and $28.75

Every new line and detail for the coming season is here in these two price groups. Popular fur trims. Newest fabrics . . . black, brown, green! Sizes 14 to 20, 36 to 44, 35¼ to 47¼.

Golden Fitch, Black Skunk, Northern Seal (dyed coney), Beaver (dyed coney), Natural Wolf, Caracul (lamb), Kit Gray Fox, Blended Squirrel

Lower Subway, Fashion Center.

Perfect Fit . . . Quality Fabrics! All in This Great Sale of . . .

Men's Suits! Overcoats! Topcoats!

$10

Another Famous Subway Clothing Event!

The Suits—Cassimere, tweed, mixtures! Models for young men, semi-stouts, stouts, longs, a few shorts! Single breasted in notch or peak lapels. Sizes 34 to 42.

The Overcoats—New blue Melton cloths, long wearing . . . also mixtures in browns and dark effects. Half belted dress models. Sizes 34 to 44.

The Topcoats—Tweeds and mixtures in suitable weights for fall and spring. Half and full belted models. Tans and grays in sizes 34 to 44.

There Will Be a Small Alteration Charge

Upper Subway, Wabash.

New Shirts . . . Higher Priced Shirts Reduced . . . Many Counter Soiled

10,000 Men's Broadcloth SHIRTS

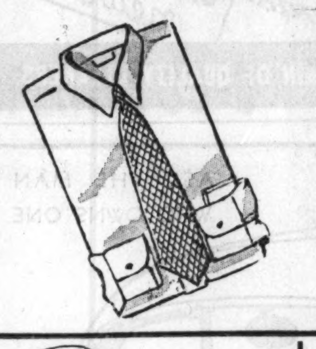

—Preshrunk Whites **88c** —Patterns and Plain Shades

Collar attached and neckband styles, starched collars (seconds) . . . plain shades, stripes and figures. Sizes 13½ to 17. The white broadcloths are in collar attached and neckband styles. Sizes 14 to 17.

Phone and Mail Orders on White Shirts Only . . . On Purchases of 2 Shirts or More

Upper Subway, Wabash.

Thyranet Brand
60,000 Hair Nets
Exceptional Value!

29c doz.

In all colors . . . stock up now while this low price lasts. Every hair net guaranteed perfect. Cap, bob or full size. Single or double mesh.

White and Gray . . 39c doz. Phone Orders on 4 doz. or more

Upper Subway, State.

Sale! 5,000 Pairs

Leather Sole

FELT SLIPPERS

In Gray, Brown, Blue

Sizes 4 to 8 Heavy felt upper in pompon style. Comfortable heel.

59c

Phone Orders Call State 1500 . . . Local 33 for prompt delivery.

Upper Subway, Center.

Many 10c Values
Sale! Kerchiefs
Closeouts! For Women!

6 for 33c

Printed hand-rolled linens, solid color cottons with net trimming, organdie prints, large size floral prints, even plain white linens. Quantities are limited, so be early! Sale!

Upper Subway, State.

Value Sensation! Fine Quality! Lovely Lace-Trimmed

French Crepe Silk Gowns and Slips

$1.19 each

Satin Chemises, Dance Sets and Panties, Too!

2,400 gowns in tearose, flesh and blue. Sizes 16-17. Lace trimmed. 2,000 slips, full cut, good length. V-top, bias cut. In tearose, white and flesh, 34-44. Satin chemises, dance sets, panties, all lace trimmed. Dance sets, 32 to 36; panties, 19 to 21; chemises, 34 to 42. $1.19 each. Phone orders filled.

French crepe slips, extra size, V and straight top, in tearose, sizes 46-52..............................$1.39

Upper Subway, Wabash.

Annual October Dollar Sale of LINENS

Durable Quality! 48x2½

FILET PANELS

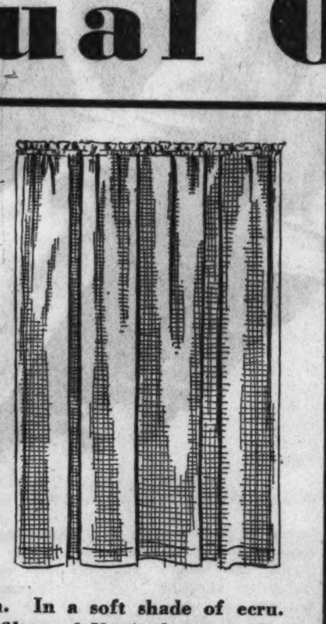

89c each

With finished sides and bottom. In a soft shade of ecru. Others 37 to 43 inches wide in filet and Nottingham weaves.

Rayon Damask 59c yd. 50-inch! Figured rayon in rust, red, gold, green, rose, blue. Ideal for draperies.

Priscilla Curtains 55c pair Plain voiles with colored borders . . . double! Others, too, in this assortment.

Upper Subway, Wabash.

Stock Up Now On Linen Needs For the Home!

$1

54x54 Novelty Table Cloths, 2 for $1 Linen or cotton in checks, plaids or broken check effects. Fringed . . . limit 6 to a customer.

Handmade Scarfs, Special, 59c ea. Madeira, Italian cutwork. Many others. Various sizes. Slightly soiled.

Novelty Table Cloths, 3 for $1 Gay colors on checks, plaids . . . fringed in size 44x44.

17-Pc. Luncheon Set for 8, Only $1 Peasant type in 3 beautiful color combinations. Fringed, service for 8. Scarf, 8 doilies, 8 napkins.

Pillow Case Tubing, 4 yds. $1 "Wearwell," a splendid quality, bleached snow white. 45 inches wide.

Rayon Taffeta Spreads, $2 Full or twin size. Tailored, 6 pastel shades. Drapes to match, $2 pair.

200 Moravian Linen Dinner Cloths, $2 Beautiful designs . . . silver bleached . . . hemstitched. White, colored borders. 60x90. Napkins to match 6 for $1.

7-Piece Linen Dinner Set, Only $2 60x80 cloth of splendid quality linen. Durable . . . attractive colored borders. 6 matching napkins.

Giant Size Bath Towels, 3 for $1 Heavy terry, double loop construction. Colored borders. 24x48.

Linen Dish Towels, 7 for $1 Glass or dish towels, no lint, quick drying. 17x28. Exceptional value!

Famous "Dallas" Sheeting, 29c Yard Unbleached . . . 2¼, 2½, and 3 yd. widths. Mill lengths up to 9 yds. Regularly 39c and 59c. No phone orders.

"Moore" Turkish Towels, 8 for $1 Double thread, bleached snow white, colored borders. Size 18x36.

5, 7-Pc. Linen Novelty Sets, $1 Peasant types, unusual assortment. Fringed, hemmed. 44x44, 50x50, 54x54.

54x70 Linen Table Cloths, a Value at 79c Crash cloths, novelties and many others. Hemmed or fringed edges. Quantities are limited, so be early.

PERCALE Sheets *Sizes 81x99, 72x99, 63x99* "Snowcrest," a famous quality, bleached snow white, taped selvedge for extra wear. Pillow cases to match, 42 and 45x36, 3 for $1. Limit 6 to a customer...... **$1.25**

Mandel Brothers, Upper Subway, State.

Sale! Just 500 Soft,

Warm and Extra Large 25% Wool BLANKETS

Made to our own specifications. Large block plaids in five lovely pastel shades. Finished in matching sateen binding. Average weight, 4½ lbs. 72x84 size.......................... **$4.44** pr.

SALESMEN'S SAMPLE COMFORTERS

In various high grade coverings . . . silk, satin, celanese taffeta, others. Wool filled. Cut size 72x84. Many colors. $8.50 values! **$5** ea.

Upper Subway, State.

PART TWO
SPORTS AUTOS
MARKETS

Chicago Sunday Tribune

THE WORLD'S GREATEST NEWSPAPER

OCTOBER 7, 1934.

10 PARTS
Part.
1—News, Editorial.
2—Sporting, Autos. Markets.
3—Metropolitan. Real Estate.
4—Comics.
5—Want Ads.
Part.
6—Women's Features. Fashions.
7—Drama, Music.
8—Society. Resorts and Travel.
9—Picture Section.
10—Graphic Weekly.

A **

NORTHWESTERN, NOTRE DAME, MICHIGAN LOSE

IOWA RUNNING ATTACK WHIPS PURPLE, 20 TO 7

Simmons Leads in Hawkeye Drive.

Big Ten Opener

NORTHWESTERN [7].		IOWA [20].
Anderson	L. E.	Page
Papich	L. T.	Foster
Kawal	L. G.	Gallagher
A. Lind	C.	Osmaloski
Whalen	R. G.	Seel
Chambers	R. T.	Radloff
Leeper	R. E.	Walker
Potter	Q. B.	Fisher
Swisher	L. H.	Hoover
Cruice	R. H.	O. Simmons
Duvall	F. B.	Crayne

Touchdowns—Duvall, Simmons, Crayne [2]. Points after touchdowns—Duvall, Fisher, 2.

Substitutions—Northwestern: Tangora for Whalen; Henderson for Anderson; Geyer for Duvall; Geyer for Schwartz; Toth for Potter; Green for Chambers; Epstein for Papich; Reid for Tangora; Riley for Kawal; Wray for Epstein; Hayskar for Cruice; Mole for Swisher; Artabasy for A. Lin.; Zitko for Leeper; Gibson for Green; F. Lind for Potter; Maroney for Mole.

Iowa—Halton for Crayne; Schneidman for Hoover; Teyro for Halton; Lundberg for Seel; Kelly for Radloff; Hoffman for Foster; McDowell for Gallagher; Ash for Crayne; Don Simmons for Walker; Hild for Ash; Richards for Schneidman; Shea for Osmaloski; Jacoubek for England; Gardinier for Hild.

Referee—J. H. Nichols [Oberlin]. Umpire—W. D. Knight [Dartmouth]. Field judge—M. P. Chee [Dartmouth]. Head linesman—Joe Lipp [Chicago].

Coaches—Ossie Solem [Iowa], Dick Hanley [Northwestern].

BY WILFRID SMITH.

(Picture on page 3, Sports.)

Iowa's gold clad gridiron warriors marched over Northwestern yesterday afternoon at Dyche Stadium to win their opening conference game 20 to 7. Oze Simmons, a 20 year old Texas Negro, in his Big Ten debut, supported by excellent blocking, was the torpedo of the Hawkeye attack. He had the Wildcats fuming at his twinkling heels most of the afternoon, clutching at empty spaces, and so perfect was his open field dervish-like dance that when he left the gridiron in the final minute the 25,000 fans, conquered and conquering, acclaimed his superiority.

Iowa's marching formations—the Hawkeyes only attempted four forward passes—were executed with precision. The forwards outcharged the Wildcat line save on the rare occasions when Capt. Al Kawal smashed through, or the secondary, inspired by George Potter, moved in quickly. But when Simmons was stopped, he usually came back again to escape the defense and prance in zig-zag spurts for long gains.

Interference Is Good.

Simmons had the advantage of splendid interference, not only by his linemen but by Dwight Hoover, Capt. Russ Fisher, and Full Back Dick Crayne, who last year paired with Joe Laws to redeem the Hawkeyes from the cellar of Big Ten football.

Crayne, now in his second year of competition, lent invaluable assistance. It was Crayne who twice crossed Northwestern's goal line, and his presence offered his mates assurance that when yardage was needed he, a 190 pound dynamo, would gain it.

Northwestern, completely outplayed on the ground, frequently appearing foolish in the fundamentals of blocking and tackling, scored first by virtue of Potter's sharp accurate passes and admirable reception. But after this first quarter drive, during which Northwestern made five first downs by passing and completed six aerials in eight attempts, the Wildcats could not repeat.

Iowa Solves N. U. Passing.

Iowa solved the Northwestern pass attack and in the solution was aided by the Wildcats' inability to gain in any fashion other than through the air.

By the second half at least six of the Hawks were covering on all passes and, while several short tosses were completed, only one gained more than five yards.

Northwestern had all the advantage of the early play. Its touchdown drive on the third time that the Wildcats gained possession covered 60 yards and was accomplished in eight plays. Principal ingredient in this score was Bob Swisher's long pass to Wally Cruice for a gain of 37 yards, which placed the ball on Iowa's 13 yard line.

From here, on third down, Potter snapped a throw to Swisher on Iowa's 2 yard stripe. On his second drive at the Hawkeye left guard Hugh Duvall, full back, crossed the goal line for a fraction of a second before he was hurled back by the goal defenders.

Celebration Is Premature.

Northwestern fans in the west stand loosed a squadron of purple balloons while Duvall place kicked the point with Potter holding. But the celebration, if intended for celebration of ultimate triumph, was premature.

Before the period ended the fleet Simmons had tied the score, and in his work had cast the shadow of impending misfortune.

Three plays following the kickoff was all that Iowa needed to reduce the game to even terms. Big Joe Chambers kicked off for Northwestern and Crayne ran back the ball 25 yards to Iowa's 40 yard line.

Crayne then set the stage with a wide sprint at Northwestern's left end, which failed to gain but spread out

[Continued on page 5, column 1.]

Texas Seizes Breaks to Win Over Irish, 7-6

BY ARCH WARD.

(Pictures on page 3, Sports.)

[Chicago Tribune Press Service.]

Notre Dame, Ind., Oct. 6.—Texas university, employing only 15 plays, today acomplished what no team has been able to do in 38 years by defeating Notre Dame, 7 to 6, in the opening game of the season at South Bend. The Chicago College of Physicians and Surgeons was the last eleven to whip the Irish in a football opener. That was in 1896 and the score was 4 to 0.

The Texans, coached by Jack Chevigny, former Notre Dame half back, won the game on a break that came on the opening kickoff, but they defended their lead by smart, hard and intelligent football. Winning the toss, Texas kicked off to Notre Dame. George Melinkovich, back in the lineup after a year's absence on account of injury, fumbled the ball, Gray recovering for Texas on Notre Dame's 17 yard line.

Hilliard Goes Over.

Three line plunges brought Texas a first down on the eight yard line and on the next play, Bohn Hilliard, a jack rabbit from the southwestern plains, leaped through an opening at his right tackle and raced over the goal standing up, a minute and a half after the game had begun. He added the extra point on a kick from placement.

Notre Dame, making its debut under Elmer Layden, never lost heart. Equipped only with a few basic plays, the team came back with a rush that kept the southerners on the defensive until the last quarter. The Irish themselves received a break before the second quarter was half over.

Andy Pilney, standing on his 32 yard line, punted to Buster Baebel, Texas quarter back. The ball struck the ground at Baebel's feet and bounded to the eight yard line before he could retrieve it. The moment he scooped it up he was tackled hard by John Michuta, Notre Dame tackle, and the ball flew out of his arms, Michuta recovering it on the nine yard line.

Melinkovich, Carideo, and Pilney moved the ball to the one yard line and on the fourth play Melinkovich, with Cariedeo clearing the way, crashed over for a touchdown. Millner's kick on the try for point was wide and his inaccuracy proved to be the ball game, although nobdy would believe it at the time.

The game drew a crowd of 33,000, the largest that has attended an opening contest at Notre Dame. Among the gathering were 250 rooters and a 70 piece band from Texas.

Notre Dame's showing was far more impressive than the score indicates. It's regulars were fit and fresh and full of run, but there was a lack of cohesion in their attack. The trouble lay largely with the backfield. The line, which had been reputed to be anemic, gave good account of itself. It was hitting low and hard and carrying through in fine fashion, particularly in the first three quarters. On occasion it opened holes big enough for the Colossus of Rhodes. But the backs frequently were lumbering around to the rear and often failing to get up to the line before the holes had swung shut.

Texas Uses Pitt Defense.

Although both teams were coached by Notre Dame men, Chevigny deviated from the Rockne system of defense. He took a lesson from Pittsburgh by crashing his ends and floating his tackles. The secondary usually came up to check Notre Dame's sweeps.

Between halves the spectators paid tribute to the memory of Johnny Young, Notre Dame's 1933 right half back who died during vacation at his home in Houston, Tex. The Rev. John O'Hara, president of Notre Dame, asked the fans to rise "in honor of the memory of a Christian gentleman from Texas." The 85 piece band under the directorship of Prof. Joseph Casasanta then played "Notre Dame, Our Mother."

Statistics of the game showed the teams as evenly matched as the score. Notre Dame made 11 first downs and Texas ten. The Irish made 141 yards from scrimmage to the Texans' 131. Neither team had any luck with its passes. Notre Dame threw nine, most of them from behind its own goal in the fading moments of play, but completed only one. Texas tried four and made one good. Notre Dame had a distinct advantage in punting, averaging 41 yards to 30 for Texas.

Texans Perk Up.

Pitzer, Wolff, and Hilliard were the principal ground gainers for Texas and Elser, Carideo and Pilney carried

[Continued on next page, column 1.]

Poor Start

NOTRE DAME [6].		TEXAS [7].
Millner	L. E.	Gray
Sullivan	L. T.	Tolbert
Schiralli	L. G.	Wier
Solari	C.	Coates
Schrenker	R. G.	Smart
Michuta	R. T.	Oliver
Vairo	R. E.	Sanger
Bonar	Q. B.	Hadlock
Pilney	L. H.	Hilliard
Melinkovich	R. H.	Pitzer
Carideo	F. B.	Gilbreath

Touchdowns—Hilliard, Melinkovich.

Point after touchdown—Hilliard [placement].

Substitutions: Notre Dame—Gaul for Bonar, Elser for Carideo, Smith for Schrenker, Church for Schiralli, Davis for Vairo, Shakespeare for Pilney, Robinson for Solari, Becker for Michuta, Hanley for Melinkovitch, Stilley for Sullivan, Canale for Millner, Layden for Shakespeare, Mazziotti for Hanley, Caldwell for Gaul, Fromhart for Caldwell.

Texas—Baebel for Hadlock, Ingerton for Smart, Wolff for Gilbreath, Beasley for Oliver.

Referee—Frank Birch, Earlham. Umpire—Arlie Mucks, Wisconsin. Head linesman—Jay Wyatt, Missouri. Field judge—Leo Daniels, Missouri.

Coaches—Elmer Layden, Notre Dame; Jack Chevigny, Texas.

DOWN GOES A DEAN, BUT HE MAY BE PITCHING TODAY

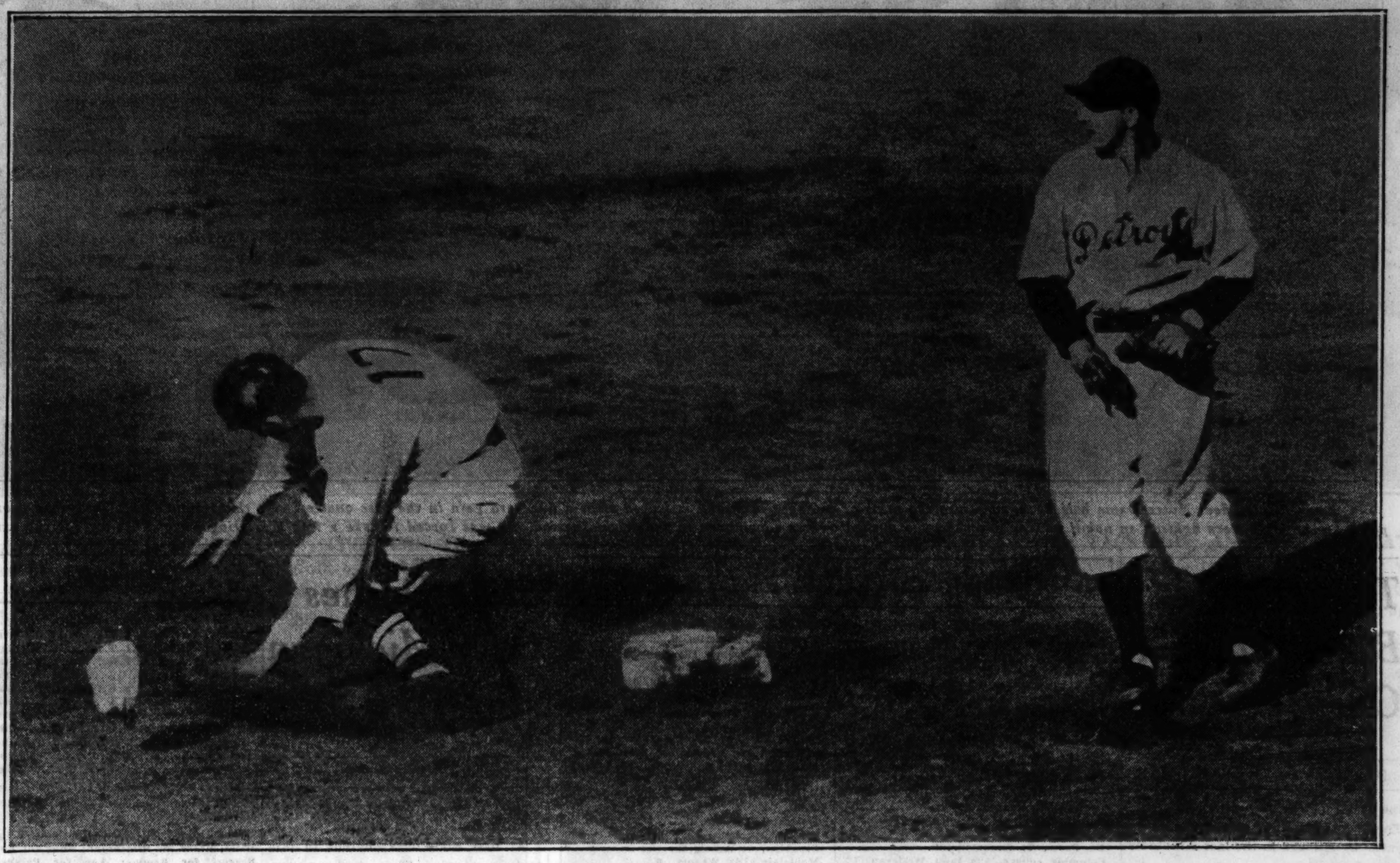

Dizzy Dean, pitching star of the St. Louis Cardinals, falls to the ground after being hit in the head by a thrown ball in the fourth inning of the world series game yesterday at St. Louis. Dean was called on as a pinch runner and when Pepper Martin grounded to Gehringer of the Tigers, Dizzy dashed for second. In the meantime Gehringer tossed to Rogell to force Dean, who got in the way of Rogell's throw to first for an attempted double play. X-ray pictures disclosed no fracture, but, though Dean insists he will pitch against Tommy Bridges today in the fifth game of the series, it was not definitely determined last night that he would be permitted to do so.

OHIO STATE RUNS OVER INDIANA IN OPENER, 33-0

BY CHARLES BARTLETT.

[Chicago Tribune Press Service.]

Columbus, O., Oct. 6.—Ohio State's 1934 football class and its new teacher, Francis A. Schmidt, today passed the most rigorous test in the Western conference, that of pleasing the Buckeye Downtown Coaches association. What is more, the young men did not bring any big red apples to get by. They brought instead five stirring touchdowns and three points thereafter to conquer Indiana 33 to 0.

The result was so gratifying to the B. D. C. A. that members of that organization were going about this evening making sly remarks about a Big Ten championship, regarded as a fantastic dream in these parts before today. Illinois, Northwestern, Michigan, Chicago, and Iowa remain to argue that point with the Buckeyes, however.

Crowd Sets Record.

Ohio State cleared the first hurdle of its 1934 season in the presence of the largest crowd ever to attend an opening game here—47,736—and the largest to come to Ohio stadium since the Navy game on Nov. 7, 1931. About 20,000 of today's witnesses were prep students who were guests of the state university.

The majority of the remainder came to see what manner of black magic, if any, Coach Bo McMillin, who like Schmidt, is undergoing his freshman year in the conference, was practicing with the Indiana team. Tales were told of a five man backfield, the mechanics of which were beyond the comprehension of journeymen football players. McMillin had changed the names of his players' positions so often that many expected to find a right fielder and a goalie in his lineup.

Unfortunately for the curious, this did not come to pass. McMillin sent forth an old fashioned lineup with all positions in proper order. True, his young men did execute a few quaint minuets prior to putting the ball in play, but after they had done with their pirouetting there were still seven men in the line and four in the backfield.

The chief advantage of this ballet work, if any, would be to disconcert opponents as to eligible pass receivers, but the Buckeyes refused to be upset by this alleged legerdemain, allowing the visitors to complete just five out of 16 passes attempted.

Boucher Is Star.

The Buckeye Downtown Coaches association also was highly satisfied with the new Ohio State system of making every player on the team work for his place, regardless of experience. This brought out a number of earnest young men today. One of these was Frank Boucher of Kent, a junior half back who didn't even win a letter last year.

Boucher left little doubt about his getting one this season, however, accomplishing much plain and fancy ball carrying today. One example was his 78 yard run for the Buckeyes' first touchdown. Another came in the last quarter, during which Ohio State scored 21 of its 33 points.

This last deed was truly extraordinary, for although he started from Indiana's 13 yard line he traveled almost as far as he had on his first touchdown, crossing the entire width

[Continued on page 5, column 2.]

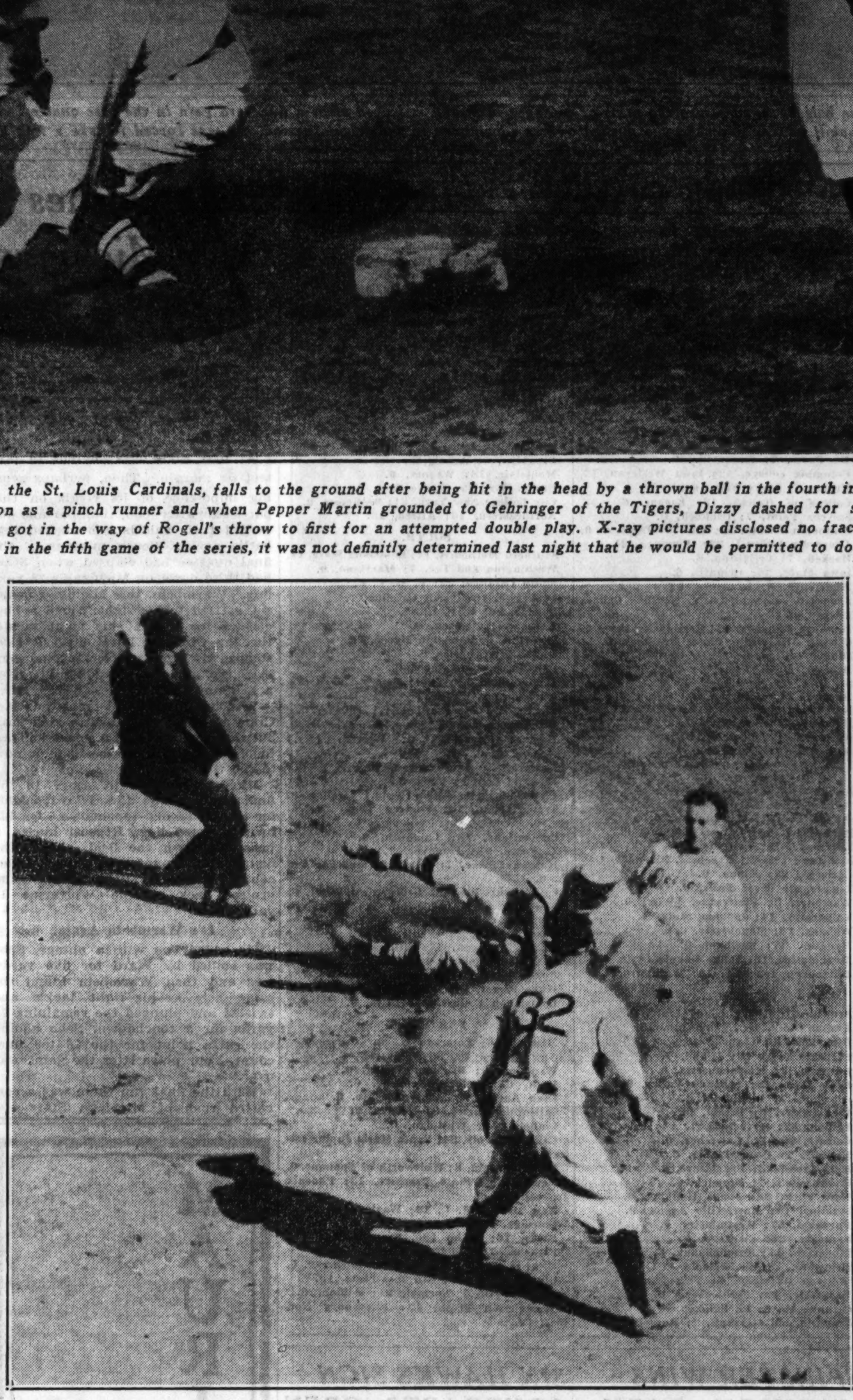

Jo-Jo White of Detroit is safe at third as Pepper Martin drops a throw from Orsatti, who covered on Delancey's throw into center field following White's theft of second. Umpire Geisel had raised his arm, indicating White was out, but he immediately discovered Martin's fumble. [Associated Press Photos.]

Badgers Beat Marquette on Last Play, 3-0

BY BRUCE DENNIS.

(Pictures on page 3, Sports.)

[Chicago Tribune Press Service.]

Madison, Wis., Oct. 6.—There'll be a shingle going up in Kenosha, Wis., one of these days inscribed Mario Pacetti, M. D., and the young man ought to do right well if he can cure aches and pains with the same skill he kicks a football. The future Dr. Pacetti kicked a field goal on the last play of the game today to give Wisconsin a 3 to 0 victory over Marquette before 25,000 at Camp Randall.

For 59 minutes and 58 seconds the Wisconsin attack sputtered and stumbled. Every time the Badgers appeared on their way to triumph, a fighting Marquette eleven would throw back the runner, or intercept a pass, or recover a fumbled ball.

Late in the last quarter Wisconsin made another one of its drives deep into Marquette territory. It got to the eight yard line. There was time for one more play. Substitutes began to race in from the Wisconsin bench. One of them was Stan Ferris, a curly headed midget half back who used to play at Madison Central High school.

The Badgers were penalized five yards for taking time out too often. That put them on the 13 yard line, and

[Continued on page 5, column 3.]

ALL SQUARE AGAIN

DETROIT.	Ab.	R.	H.	P.	A.	E.
White, cf	4	2	1	2	0	0
Cochrane, c	5	2	1	1	0	0
Gehringer, 2b	4	2	2	4	4	1
Goslin, lf	3	2	0	3	0	0
Rogell, ss	5	1	2	5	3	0
Greenberg, 1b	5	1	4	10	2	0
Owen, 3b	5	0	2	0	2	0
Fox, rf	4	0	1	2	0	0
Auker, p	4	0	0	0	2	0
Total	39	10	13	27	13	1

ST. LOUIS.	Ab.	R.	H.	P.	A.	E.
Martin, 3b	4	0	1	1	2	3
Rothrock, rf	5	0	0	3	0	0
Frisch, 2b	5	1	1	2	4	0
Medwick, lf	3	1	2	0	0	0
Collins, 1b	4	0	2	9	1	0
Delancey, c	2	0	0	7	1	1
Orsatti, cf	4	1	2	3	1	0
Durocher, ss	4	1	1	2	1	0
Carleton, p	1	0	0	0	0	0
Vance, p	0	0	0	0	0	0
†Davis	1	0	1	0	0	0
‡J. Dean	0	0	0	0	0	0
W. Walker, p	1	0	0	0	0	1
Haines, p	0	0	0	0	0	0
*Crawford	1	0	0	0	0	0
Mooney, p	0	0	0	0	1	0
Total	35	4	10	27	11	5

†Batted for Vance in fourth inning. ‡Ran for Davis in fourth.
*Batted for Haines in eighth.

Detroit	003	100	150—10
St. Louis	011	200	000— 4

Runs batted in—Orsatti, Collins [2], Davis, Rogell [4], Greenberg [3], Owen.

Two base hits—Collins, Cochrane, Fox, Greenberg [2].

Stolen bases—White, Owen, Greenberg. Sacrifices—Auker, Goslin, Gehringer, Cochrane.

Double plays—Auker to Rogell to Greenberg; Greenberg to Rogell; Rogell to Greenberg.

Left on bases—Detroit, 12; St. Louis, 8.

Bases on balls—Auker, 4 [Martin, Delancey 2, Medwick]; Carleton, 2 [Gehringer, Goslin]; Vance, 1 [White]; Walker, 3 [Fox, White, Goslin].

Struck out—Auker, 1 [Walker]; Carleton, 2 [Rogell, White]; Vance, 3 [Fox, Cochrane, Auker]; Haines, 2 [Fox, Auker].

Hits—Carleton, 4 in 2 2-3 innings; Vance, 2 in 1 1-3; Walker, 5 in 3 1-3; Haines, 1 in 2-3; Mooney, 1 in 1. Wild pitch—Vance. Losing pitcher—Walker.

Umpires—Reardon [N. L.], plate; Owen [A. L.], first base; Klem [N. L.], second base; Geisel [A. L.], third base.

Time—2:43.

DEAN SAYS HE'S READY TO PITCH IN TODAY'S GAME

(Picture on page 3, Sports.)

St. Louis, Mo., Oct. 6.—(AP)—The St. Louis Cardinals accepted defeat graciously today and soberly reflected on the close escape of Dizzy Dean. Those Cardinals had suffered their worst licking in a month. Yet they were supremely confident they would triumph in the end.

"We look like we were playing for Detroit," said Pepper Martin, Cardinal third baseman, with a big grin on his face. "We played like a sandlot team."

Frankie Frisch, leader of the Cardinals, accepted the defeat with a smile.

Dean Has Headache.

"What's there to say" he asked. "We simply got the hell beat out of us. That's all there is to it."

Dean, knocked unconscious when Bill Rogell, Tiger shortstop, hit him in the head with a speedy throw as Dean came charging into second base, will pitch for the Cardinals tomorrow, acording to Frisch.

Dean was taken to a hospital by Dr. Robert F. Hyland for an X-ray examination merely as a precautionary measure. He said Dean was not seriously injured and showed no ill effects of the crushing blow except a big headache.

After Dean had been carried off the field, he was placed in bed in the dressing room, his head packed in ice. Later he was able to go to the hospital with his wife for the examination.

"Can't Hurt Me," Dean Says.

"You can't hurt me, hitting me in the head," Dean said. "I never knew I was hit until I woke up on the ground. I didn't see the throw start. All I saw was a lot of stars and moons and cats and dogs. Sure, I'm gonna pitch tomorrow. I've been dyin' to get at them Tigers again. I'll beat 'em, too."

Frisch tonight made the following explanation of his use of Dizzy as a pinch runner.

"I used Dizzy because I needed him and he is an excellent base runner. It is not the first time this season that he and Carleton have been used in this capacity.

"This sort of an accident will not happen once in the next 20,000 times, if at all, and I feel that it was merely this miracle of mischance and not bad judgment that resulted in his being hit."

Tigers Are Hilarious.

The victorious Tigers were gloriously happy over their victory. Manager Mickey Cochrane, with a grin on his face as broad as a frown was yesterday, dragged his weary body into the the dressing room, sat down in the chair and then cut loose with a tremendous war-whoop.

"Well," he said, "those guys have started hitting at last. We'll be tough to beat from now on. We couldn't go on forever without scoring some runs."

The players shared Cochrane's enthusiasm, with Goose Goslin declaring confidently:

"We're off now. The Cards won't win another game."

MICHIGAN STATE PASSES, RUNS TO 16 TO 0 VICTORY

Warmbein Dashes to Two Touchdowns.

Leaders Topple

Championship aspirarions tumbled down about the heads of many of football's elite yesterday as early season opponents accomplished more upsets at expense of major elevens than on any first Saturday in October in years.

The state of Texas sent two teams into Indiana to open the season disastrously for Purdue and Notre Dame. Rice snapped Purdue's record after the Boilermakers had scored in 48 consecutive games by triumphing, 14 to 0. Notre Dame lost to Texas, 7 to 6. Michigan, Big Ten champion for four consecutive years, was beaten by Michigan State, 16 to 0.

In the east Richmond conquered Cornell, 6 to 0. Urinus turned against Pennsylvania, 7 to 6. Columbia swept over Yale, 12 to 6.

On the coast Southern California was vanquished by Washington State, 19 to 0, and St. Mary's whipped the University of California eleven, 7 to 0.

BY HARVEY WOODRUFF.

[Chicago Tribune Press Service.]

Ann Arbor, Mich., Oct. 6.—Michigan's Wolverines, proud champions or co-champions of the Big Ten for the last four years, were tumbled in humiliating defeat this afternoon before 27,000 spectators. Humiliation was the more keen because it was accomplished by Michigan State, which only twice before in 28 attempts had recorded victory. All the points, 16 to 0, were accumulated in the second half, first by a placekick and then by two touchdown runs through a demoralized Maize and Blue eleven.

Lighter but inspired, faster, and smarter, Michigan State, known as Spartans in their home bailiwick, decisively outplayed their opponents throughout the first half. This margin was wide enough so that Kurt Warmbein had opportunity for three placekicks, all either wide or short. So the half ended in a scoreless tie that gave no hint of the impending rout. Michigan partisans, disappointed, still expected their eleven to rally as it has rallied on many other occasions. Moreover, John Regeczi, punting and passing ace, was called into the fray to change the unfavorable aspect.

Kurt Will Be Popular.

But early in the second half the Spartans created one of those breaks usually reserved for Michigan. Warmbein, a young man destined to be exceedingly popular in Lansing and his home town of St. Joseph, got away a quick kick over Michigan's secondary to the 15 yard line. Michigan, unable to gain, punted on third down and State took the ball on its 47 yard line.

The Spartans were roused to greater fury, while the Wolverines appeared dazed and uncertain. Completing passes while on the dead run and dashing through holes created by charging teammates, Warmbein, Sebo, and McCrary, colored full back, took the ball to Michigan's 7 yard line for a first down. The Wolverines held desperately as they had held on three occasions in the first half. Then Sebo, standing on his own 13 yard line with Reynolds holding, sent the ball between the uprights for the three points that really decided the issue, Michigan's first defeat since Ohio State pulled a 20 to 7 surprise package in 1931.

Michigan Passes Fail.

What happened afterwards was simply adding insult to injury. Michigan, which did not attempt to pass during the first half, although its running game failed to function, found its passes, whether with Regeczi or Oliver pitching covered by the alert State secondary. So Michigan, of the punt, the pass, and the prayer, found its punt equaled, its

[Continued on next page, column 5.]

College Football

YESTERDAY'S RESULTS.

WEST.

Michigan State, 16; Michigan, 0.
Iowa, 20; Northwestern, 7.
Ohio State, 33; Indiana, 0.
Rice, 14; Purdue, 0.
Wisconsin, 3; Marquette, 0.
Minnesota, 20; Nebraska, 0.
Illinois, 12; Washington [St. Louis], 7.
Texas, 7; Notre Dame, 6.

EAST.

Columbia, 12; Yale, 6.
Harvard, 12; Bates, 0.
Princeton, 75; Amherst, 0.
Army, 41; Davidson, 0.
Dartmouth, 32; Vermont, 0.
Navy, 21; Virginia, 6.
Pittsburgh, 27; West Virginia, 6.

SOUTH.

Alabama, 35; Sewanee, 0.
Georgia, 7; Furman, 2.
Tulane, 13; Alabama Poly, 0.
Vanderbilt, 27; Georgia Tech, 12.
Arkansas, 27; Texas Christian, 10.

FAR WEST.

Washington State, 19; Southern California, 0.
Stanford, 17; Oregon State, 0.
St. Mary's, 7; California, 0.

[OTHER SCORES ON NEXT PAGE.]

MINNESOTA WINS FROM NEBRASKA ELEVEN, 20 TO 0

Kostka Scores Twice for Gophers.

Powerhouse

MINNESOTA [20].		NEBRASKA [0].
Tenner	L. E.	Scherer
Widseth	L. T.	Reese
Oech	L. G.	Heldt
Rennebohm	C	Mier
W. Bevan	R. G.	White
Bengston	R. T.	Pflum
Larson	R. E.	Yelkin
Seidel	Q. B.	Bauer
Lund	L. H.	Williams
Clarkson	R. H.	Parsons
Kostka	F. B.	Skewes

Touchdowns—Kostka [2], W. Bevan.

Points after touchdowns—Levoir [2].

Substitutions—Minnesota: Levoir for Seidel; Alfonse for Clarkson; Seidel for Kostka; Svendsen for Rennebohm; Roscoe for Lund; Ronning for Tenner; D. Smith for Widseth; Bruhn for Oech; Wilkinson for Bevan; Proffitt for Alfonse; Friermuth for Bengston; Potvin for Bruhn; Johnson for Larson; Rennix for Roscoe; J. Bevan for Wilkinson; Rork for Kostka.

Nebraska: Hubka for White; Sears for Yelkin; McDonald for Scherer; Thompson for Pflum; Francis for Benson; Garnick for White; Reese for Pflum; Parson for Benson; Douglas for Cardwell; Toman for Scherer; Francis for Skewes; Scofield for Heldt; Holmbeck for Reese.

Referee—Gardner [Cornell]. Umpire—Hedges [Dartmouth]. Field judge Carruthers [Illinois]. Head linesman—Taylor [Wichita].

Coaches — Bernard Bierman [Minnesota], Dana X. Bible [Nebraska].

Minneapolis, Minn., Oct. 6.—[Special.]—Minnesota had eight chances to score with its powerful offense, but could capitalize on only two of them to win a decisive 20 to 0 victory over Nebraska this afternoon before a crowd of 35,000. The Gophers' other touchdown came on an intercepted pass.

Although gaining 431 yards from scrimmage and making 19 first downs, the Gophers didn't start clicking until the fourth quarter, when Stan Kostka, full back, raced over twice for touchdowns. His first came after a nine yard dash, and the other resulted from a 47 yard run.

Nebraska offered a stubborn goal line stand in the first quarter, holding the Gophers scoreless, after Minnesota had carried the ball within the Cornhusker 10 yard line four times.

Bevan Scores on 30 Yard Run.

Minnesota scored in the second quarter when W. Bevan, right guard, intercepted a Nebraska pass and raced 30 yards for a touchdown. Nebraska again held in the third quarter, although Minnesota threatened to break through several times. Francis Lund, star Gopher back, paved the way for the second touchdown late in the third quarter when he cracked out 23 yards on 2 plays. Alfonse and Roscoe carried the ball to Nebraska's 9 yard line.

Kostka smashed his way over for a touchdown to start the fourth period. A few minutes later Minnesota got the ball on Nebraska's 47 yard line on an exchange of kicks. Kostka then found a big hole at Nebraska's left tackle and dashed down the field for the third Gopher touchdown.

Lund Leads Ball Carriers.

Lund gained 170 yards in 24 plays to lead Minnesota ball carriers. His longest run was 34 yards. Kostka picked up 88 yards in 14 attempts. His longest run was the 47 yard touchdown sprint.

The Gophers' defense was too rugged for the hard fighting Nebraska backs, who were held to a net gain of 25 yards from scrimmage. Nebraska made seven first downs, one from scrimmage, four on passes, and 2 on penalties. The Gophers showed a tendency to fumble at times, spoiling several scoring chances.

Passes Worry Gophers.

The Nebraska passing attack had the Gophers worried in the third quarter, when they worked the ball to within three yards of the Minnesota goal. Minnesota held, however, and pushed the Huskers back for a 3 yard loss in four plays. Two goal line passes were grounded to end the threat.

2 DOUBLE BILLS CARDED TODAY FOR SEMI-PROS

Two double-headers, bringing together the Logan Squares against the Spencer Coals and the American Giants against the Mills nine, and a single contest to be played at Sterling, Ill., with the Chicago Firemen furnishing the opposition, is the Wisconsin-Illinois Baseball league's contribution today to the waning baseball season.

The Squares, who defeated the Mills in ten innings last Sunday and then lost to the same club in six innings, will travel to the Spencer Coals field. Gene Rye, who led the Western league in hitting, and Charley Uhlir, who left the Squares to join the White Sox, will be in the Squares' lineup for today's games.

To offset these two stars Nate Shyer, boss of the Coals, has signed the two Laskowskis, Rudy and Walter, and Eddie Hope, all American association players; Sally Gliatto, Dallas Texas league hurler, who will pitch one of the games, and several others. Jim Vaughn, who defeated Harley's nine last Sunday, will draw Gliatto as his opponent, while Holabird or Rigney will work against Irv Cohen, Milwaukee pitcher, now hurling for the Spencers.

Out at Mills stadium the American Giants will furnish the opposition. The Giants, possible champions of the Negro National league [the series between the Giants and the Philadelphia team for the title has not as yet been completed], are one of the strongest clubs in baseball.

On the pitching mound the Mills plan to use Lefty Sullivan, conqueror of the Squares last Sunday, and Lefty Haas.

Caratoli Whips Loughran in 12 Rounds in Buenos Aires

[Chicago Tribune Press Service.]

BUENOS AIRES, Argentina, Oct. 6.—Jose Caratoli, heavyweight, outpointed Tommy Loughran here today in twelve rounds.

WHEN NOTRE DAME WAS FIGHTING TO OVERCOME TEXAS' LEAD

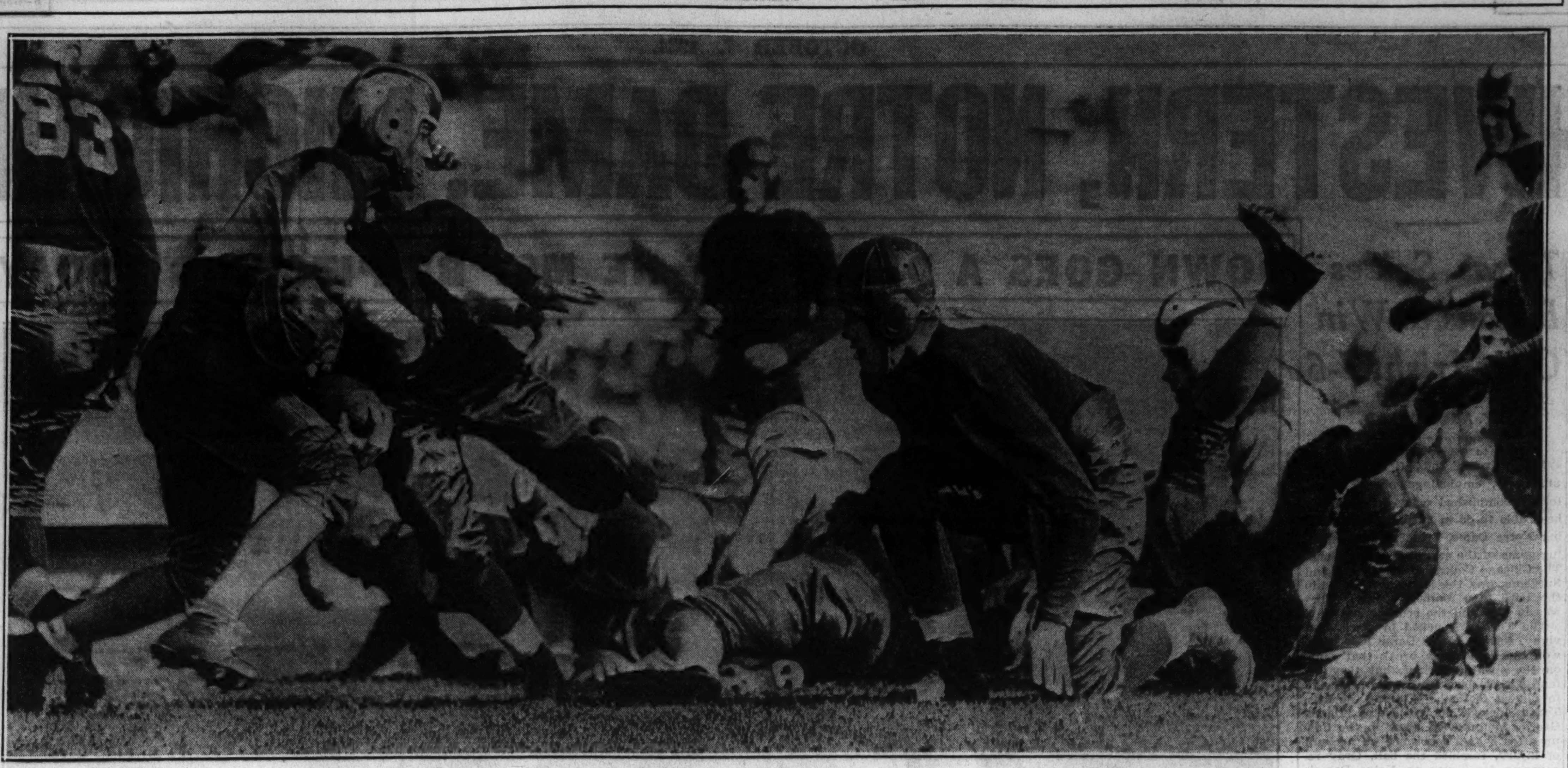

Andy Pilney, fleet Notre Dame half back, runs into the arms of a Texas back and is halted after a five yard gain in the first quarter. At this time Texas already had scored a touchdown and kicked the extra point, so the Irish were fighting an uphill battle. Notre Dame pushed over a touchdown in the second period, but was forced to take a 7 to 6 beating because its try for the extra point was wide. [TRIBUNE Photo.]

Texas Seizes Breaks to Win Over Irish, 7-6

[Continued from first sport page.]

the brunt of the Notre Dame attack. The longest run of the day was 14 yards by Hilliard in the last minute or two of the game.

Aside from the touchdowns in the first half, neither team gained much headway until the third quarter, when Weir, Texas guard, checked a Notre Dame march by recovering Elser's fumble on Texas' 32 yard line. Notre Dame, later in the period, got down to the 30 yard line, where the Texans held for downs.

Texas began to realize it really had a chance to win the game in the middle of the fourth quarter after getting the ball on an exchange of punts on Notre Dame's 31 yard line. Hilliard's pass to Gray was completed on the 15 yard line. Here Notre Dame's defense braced and Texas lost possession of the ball on the 17 yard line.

Shortly after this another break deprived Notre Dame of whatever chance it had to pull the game out of the fire. Texas had the ball on its own 42 yard line. Two plays failed, and Hilliard punted. The ball struck the ground on the 20 yard line close to the east side lines, bounded back toward midfield and rolled dead on Notre Dame's four yard line. Pilney made repeated and desperate attempts to connect with forward passes, but the Texas defense was alert.

Irish Are Satisfied.

Hilliard further buried Notre Dame hopes by intercepting one of Pilney's tosses on Notre Dame's 30 yard line and racing back to the 11 yard line before he was tackled. Texas hearts now were leaping wildly.

Pitzer, 18 year old half back, hit right tackle for three yards. Hilliard picked up three at center. He added another at right guard, but fumbled on the next play, Robinson recovering for Notre Dame on the three yard line.

After two long passes from Pilney were knocked down, the former Harrison High school star punted to his own 42 yard line. Hiliard bolted off right tackle for 14 yards as the game ended.

While Notre Dame partisans were disappointed at the outcome, they were not discouraged. The team appeared better in defeat than many recent Irish elevens have looked in victory. There at no time was any evidence of disorganization or panic. There was an air of confidence in every movement. This day they met a team that got the breaks and knew how to capitalize them.

SKOKIE VALLEY, CASCADE GIANTS CCC TEAMS MEET

Camp Skokie Valley and the Cascade Giants, Iowa champion, will meet for the national CCC baseball championship at 9:30 o'clock this morning on the Veteran's Bureau hospital field at Hines. Proceeds of the game, which is sponsored by the Cook County American Legion, will go to disabled world war veterans.

The teams represent the best baseball talent of the nationa's 1,748 CCC camps and 370,000 forest workers. The Skokie Valley team has won 28 victories in 32 games played in the Northwest Sports Association league. The squad has a .428 batting average.

The Cascade Giants, of Cascade, Ia. are known as Camp 772 and boast an equally impressive record.

FINAL MATCH OF NATIONAL POLO EVENT DEFERRED

New York, Oct. 6.—[Special.]—The final match of the national open polo tournament between Seymour Knox's Aurora quartet and Winston Guest's Templeton Riders, scheduled to be played at the Meadow Brook club today, was postponed, due to a wet field. If the field dries sufficiently the game will be played tomorrow.

This was the fifth Saturday in succession that inclement weather has caused the cancelation of important polo matches at the Meadow Brook club.

OTHER COLLEGE FOOTBALL

WEST.

Oklahoma, 7; Centenary, 0.
Kentucky, 27; Cincinnati, 0.
Michigan State Normal, 26; Northern [Mich.] Teachers, 0.
Lake Forest, 15; Beloit, 6.
Case, 41; Wittenberg, 0.
Tulsa, 7; Kansas, 0.
North Dakota, 21; South Dakota, 0.
Coe, 0; Omaha, 0.
Western Reserve, 7; Toledo, 0.
Capital, 7; Hiram, 6.
Bowling Green, 20; Otterbein, 7.
Denison, 6; Kenyon, 0.
Rose Poly, 13; St. Joseph, 0.
Defiance, 22; Detroit Tech, 0.
De Pauw, 7; Evansville, 0.
Columbia college, 12; Iowa Wesleyan, 12.
Huron, 7; Sioux Falls, 0.
College of Ozarks, 19; Bacone, 6.
Stevens Point, 7; Oshkosh, 0.
Wahpeton Science, 19; Mayville Teachers, 0.
Concordia [Minn.], 33; Winnipeg, 27.
Haskell, 7; Creighton, 6.
Iowa State, 26; Grinnell, 6.
Monmouth, 6; Lawrence, 0.
Spearfish Normal, 19; South Dakota Wesleyan, 0.
Mankato Teachers, 13; Bemidji Teachers, 0.
Carroll, 13; White Water Teachers, 9.
Illinois college, 6; North Central, 0.
Denison, 6; Kenyon, 0.
St. Olaf, 7; Macalester, 7.
De Kalb, 24; Eureka, 0.
Northland, 20; Stout, 14.
Hamline, 45; Augsburg, 7.
Aurora, 12; Concordia [Ill.], 6.
Macomb, 10; Knox, 0.
Iowa State Teachers, 18; Cornell college, 0.
Hope, 6; Alma, 6.
Ferris, 6; Central [Mich.] Teachers, 2.
Hillsdale, 20; Kalamazoo, 0.
Wayne U., 37; Assumption, 0.
Penn [Ia.], 14; Culver Stockton, 6.
La Crosse, 13; Eau Claire, 7.
Moorhead [Minn.] Teachers, 26; Winona, 0.
Carleton, 22; Ripon, 0.
Luther, 6; River Falls, 0.
Wartburg, 2; Platteville, [Wis.] 0.
Valparaiso, 14; Indiana State, 7.
Wabash, 18; Manchester, 6.
Hanover, 27; Earlham, 0.
Morningside, 13; South Dakota State, 6.
Pittsburgh Teachers, 18; Washburn, 13.

EAST.

Brown, 13; Rhode Island State, 0.
Kansas State, 13; Manhattan, 13.
Richmond, 6; Cornell, 0.
Carnegie Tech, 13; Miami, 7.
Bowdoin, 0; Massachusetts, 0.
Penn State, 13; Lebanon Valley, 0.
Albright, 7; Dickinson, 0.
Westchester, 6; Drexel, 0.
Lehigh, 52; Haverford, 7.
Colgate, 32; St. Lawrence, 0.
Ursinus, 7; Pennsylvania, 6.
Holy Cross, 25; Providence, 0.
St. Anselm's, 7; Norwich, 6.
New York, 32; Johns Hopkins, 0.
Manlius, 18; Morrisville Aggies, 0.
Fordham, 57; Westminster, 0.
Syracuse, 28; Clarkson, 0.
Moravian, 17; Susquehanna, 6.
Delaware, 16; St. Joseph, 0.
Western Maryland, 0; Villanova, 0.
Lafayette, 19; Muhlenberg, 0.
Catholic U., 6; La Salle, 6.
Franklin and Marshall, 7; Rutgers, 0.
Hamilton, 0; Buffalo, 0.
Rochester, 7; Oberlin, 6.
Cortland Teachers, 19; Mansfield, 6.
Williams, 27; Middlebury, 19.
Worcester, 13; Coast Guard, 0.
Tufts, 7; Colby, 0.
Boston U., 13; New Hampshire, 12.
Boston college, 14; Springfield, 0.
Maine, 46; Lowell Textile, 0.
Wesleyan, 14; Connecticut State, 0.
Marshall, 39; Bethany, 0.
Allegheny, 6; Clarion, 0.
West Virginia Wesleyan, 19; Davis and Elkins, 19.
Hobart, 19; Union, 6.
Trinity, 27; Rensselaer, 0.
Brooklyn, 7; Arnold, 6.
Montclair, 18; Wagner, 0.
Grove City, 25; Grove City, 0.
City College New York, 31; Baltimore, 0.
Northeastern, 13; Alfred, 13.

SOUTH.

Southern Methodist, 14; Louisiana State, 14.
Washington and Lee, 7; Maryland, 0.
South Carolina, 22; V. M. I., 6.
Tennessee, 19; North Carolina, 7.
Florida, 20; V. P. I., 13.
Duke, 20; Clemson, 6.
St. Johns, 6; Randolph Macon, 0.
Duke, 20; Clemson, 6.
Oglethorpe, 12; Citadel, 6.
William and Mary, 20; Emory and Henry, 8.
Centre, 47; Morehead [Ky.] college, 0.
Washington and Jefferson, 20; Wooster, 0.
Western Tennessee, 0; Western [Ky.] Teachers, 0.
Howard, 42; Presbyterian, 19.
Elon, 7; Langley Field, 0.
Chattanooga, 9; Middle [Tenn.] Teachers, 0.
Transylvania, 18; Eastern [Ky.] Teachers, 0.
Cumberland, 18; Lambuth, 0.
Tuskegee, 12; Lemoyne, 7.
Morgan college, 7; North Carolina A. and T., 0.
U. of Louisville, 14; Georgetown [Ky.], 6.
Kentucky State Industrial, 14; West Virginia State college, 0.
Tusculum, 8; Maryville, 6.
Carson Newman, 12; Milligan, 0.
N. C. Negro College, 7; Johnson C. Smith, 0.
Roanoke, 39; Guilford, 0.
Wake Forest, 13; North Carolina State, 12.
Louisianan College, 21; Delta, 0.

FAR WEST.

Missouri, 0; Colorado U., 0.
New Mexico U., 33; Flagstaff, 6.
Wyoming, 7; Brigham Young, 0.
Utah, 61; Colorado college, 6.
Utah Aggies, 6; Montana State, 0.
California Aggies, 0; Nevada, 0.
Linfield, 13; Whitman, 6.
California Poly, 34; Santa Maria Junior college, 0.
Intermountain, 6; Whitworth of Spokane, 0.
New Mexico State Teachers, 13; Phoenix Jr. college, 6.
New Mexico M. I., 19; Wayland, 0.
Gonzaga, 24; Idaho, 20.
Ricks, 16; Idaho [So. Branch], 14.
Pomona, 7; Redlands, 7.
U. S. S. Maryland, 20; Pacific Lutheran, 0.
Olympic Club, 19; San Jose State, 13.
Eastern [Ore.] Normal, 21; Albion, 6.
Washington Frosh, 13; Ellensburg Normal, 12.

SPINSTER WINS JACKSON PARK YACHTING EVENT

Bob Vested's Star class sloop Spinster was the winner in a six nautical mile race over the Jackson Park Yacht club's course yesterday afternoon. The contest, last closed club course yacht event of the local season, was sailed in a strong, puffy northwest wind.

The victor's elapsed time was 1 hour 11 minutes and 15 seconds. In second place was Ernie Willis' Star Dust, which finished in 1:34:45. The third Star yacht was E. R. Barnard and W. H. Whiteman's Barnacle, timed at 1:35:25.

In a race between two Jack class sloops, Mrs. C. H. Miller's Cracker Jack proved the winner when J. R. M. Morrison's Flap Jack was unable to complete the course. Cracker Jack sailed the race in 1 hour 30 minutes and 55 seconds.

Two of the four cruising sail yachts that started off Belmont harbor at 2 p. m. yesterday in the Great Lakes Cruising club's initial yacht race finished last night at Waukegan. Edith III., Commodore Robert Williamson's white schooner, was the first in. It was soon followed by the Asahi, another white schooner, owned by Victor C. Milliken.

DE PAUW SCORES NINTH STRAIGHT SHUTOUT, 7 TO 0

Greencastle, Ind., Oct. 6.—[Special.]—DePauw scored its ninth consecutive shutout victory today by defeating Evansville college, 7 to 0.

DePauw scored in the third period after a pass, Shaffer to Hickman, had placed the ball within six inches of the goal line. Fribley, DePauw's star half back, carried it over. Kay added the extra point with a place kick.

SIX HAWKS SIGN CONTRACTS; OPEN DRILL NEXT WEEK

Five members of the Chicago Blackhawk hockey team, Lolo Coutre, Paul Thompson, Louis Trudel, Bill Kendall, and Johnny Gottselig, mailed signed contracts yesterday. Mush March, right wing and hero of the Stanley cup series last spring, appeared at the club office and signed for the coming season.

Trainer Eddie Froelich will leave for Urbana tomorrow to complete arrangements for the training season at the University of Illinois. The players will report here Friday and leave for Urbana at noon on Saturday. On Sunday they will be given medical examinations by the club's physicians, equipment will be issued and the way cleared for the opening of practice next Monday morning.

Clem Loughlin, the new manager of the Blackhawks, will arrive in Chicago early this week. Howie Morenz, Martin Burke, and Lorne Chabot, former Canadiens obtained in the Conacher-Jenkins-Goldsworthy trade, are expected to report in Chicago Thursday.

GOGGIN BREAKS RECORD TO LEAD IN CAPITAL GOLF

Washington, D. C., Oct. 6.—(AP)—Breaking the tournament course record with a brilliant 67, Willie Goggin, San Francisco professional, today led a field of 100 golfers at the end of the first day's play of the national capital open.

Bill Mehlhorn, Louisville, Ky., pro, was two strokes behind, and Bobby Cruickshank, Richmond, Va., carded 70. Roger Peacock, Washington, was low amateur with 71.

State Dashes Over Michigan for 16-0 Win

[Continued from first sport page.]

pass frustrated, and its prayer unanswered.

At first State was content to protect its margin. Then, perhaps sensing impotence of its rivals on this particular afternoon, the Spartans discarded their shields and rushed into battle again. Seven minutes of the final quarter had elapsed when State had third down on Michigan's 29 yard line. Warmbein, this Michigan nemesis, started to his right, found a hole cleared for him at his right tackle, through which he loped, cleverly sidestepped Michigan's secondary and went over the goal line standing up after a brilliant run.

Wiseman, who had replaced McCrary at this stage, failed to kick goal, but the score was 9 to 0 so a Michigan touchdown would not be enough now to rob the Spartans of victory.

Michigan's effort to score in the final minutes was directly responsible for State's second touchdown. On his own 18 yard line, Regeczi hurled a pass far down the field, almost the distance of a punt. Warmbein, intercepted, shook off two tacklers and cruised back to the Wolverine 10 yard line.

It's Warmbein Again.

He added two with a plunge, Sebo was spilled by Ward for five yards' loss and then Warmbein found the same hole at his right tackle and twisted and plunged the remaining 13 yards for a touchdown, Sebo adding the extra point for the 16 to0 final count. Four plays later the game was over.

With the final gun there was a concerted rush of Michigan State students for the goal posts at the north end of the stadium. These uprights were firm and Michigan students rallied to their defense. For half an hour the battle raged to an accompaniment of torn coats, vests and even trousers.

Twice Spartan rooters mounted the crossbar and tried to topple over the poles with their weight, but they were too firmly imbedded. Meantime individual fist fights were succeeding the general mêlée and sundry bruises and gory countenances were carried from the scene by the enthusiasts.

Figures Tell the Story.

Statistics of the combat were as indicative of Michigan State's merited victory as the score. Here they are:

First downs—State, 15; Michigan, 3.
From rushing—State, 8; Michigan, 2.
From passing—State, 6; Michigan, 1.
From penalties—State, 1.
Yards gained from scrimmage—State, 280; Michigan, 104.
From rushing—State, 182; Michigan, 72.
From passing—State, 98; Michigan, 32.
Passes—State completed 6 of 13 and intercepted 2. Michigan completed 3 of 10 and intercepted none.
Punts—State, 12 for 44 yard average; Michigan, 14 for 41 yard average.
Ball carried—Wiseman, 5 times for 53 yards; Reynolds, 2 times for 16 yards; Warmbein, 19 times for 80 yards; Colina, 11 times for 32 yards; McCrary, 11 times for 28 yards; Klewinsky, once for 4 yards; Oliver, 5 times for 9 yards; Triplehorn, 18 times for 37 yards; Remias, 4 times for 12 yards; Regeczi, 6 times for 11 yards; Ward, twice for 3 yards.

They Should Get Better.

In analyzing the contest it was one of those affairs in which all credit goes to the winners with kindly silence toward the losers. Michigan State was highly keyed, played superbly, intelligently, and with far more spirit. On the other hand, this writer thinks any one judging Michigan's entire season by this afternoon is likely to be mistaken. Perhaps the expression of Coach Clark Shaughnessy, who scouted the Wolverines for next Saturday against the Maroons, summed it up with: "This defeat is the worst thing that could happen for our chances next Saturday. Michigan now will become fighting mad."

Upset

MICH. STATE [16].		MICHIGAN [0].
Zarza	L. E.	Savage
Zindel	L. T.	Viergever
Dahlgren	L. G.	Hildebrand
Buzolits	C	Ford
Wagner	R. G.	Borgmann
Reavely	R. T.	Austin
Klewicki	R. E.	Ward
Reynolds	Q. B.	Oliver
Warmbein	L. H.	Triplehorn
Colina	R. H.	Patanelli
McCrary	F. B.	Remias

Touchdowns—Warmbein [2].

Point after touchdown—Sebo. Goal from placement—Sebo.

Substitutions: Michigan—Hanshue for Borgmann; Beard for Hildebrand; Fuog for Ford; Regeczi for Remias; Aug for Patanelli; Patanelli for Savage; Jennings for Triplehorn; Jacobson for Austin.

State—Sebo for Colina; Wiseman for McCrary; Alman for Zarza; Vanderburg for Buzolits; Wilson for Dahlgren; Williamson for Wagner; Agett for Warmbein; Ziegel for Reynolds.

Referee—Col. H. B. Hackett [West Point]. Umpire—Lionel Gardiner [Illinois]. Field judge—R. J. Eichenlaub [Notre Dame]. Head linesman—Dr. E. P. Maxwell [Ohio State]. Coaches — Charles Bachman [Michigan State]; Harry Kipke [Michigan].

ARMOUR, WALSH TO MEET COOPER, SMITH TODAY

One of the best foursome matches of the Chicago district golf season will take place over the No. 3 course of the Medinah Country club this afternoon when Tommy Armour of the home club and Frank Walsh of Bryn Mawr will meet Harry Cooper of Glen Oak and Horton Smith of Oak Park. The match will start at 2 p. m. Larry Rutherford, chairman of the Medinah golf committee, announces that the public is invited free of charge.

Armour is the present Canadian open champion, Cooper holder of the western open, Illinois open, and Illinois P. G. A. titles, and Smith won the first of Bobby Jones' Masters' tournaments at Augusta last spring. It will be the fourth meeting between the Armour-Walsh and Cooper-Smith twosomes, three others having been played at Bryn Mawr, Oak Park, and Glen Oak. Each duo has won one match and halved one.

RICE CONQUERS PURDUE, 14 TO 0, IN 4TH QUARTER

Boilermakers' Fumbles Are Costly.

Disaster

PURDUE [0].		RICE INST. [14].
Baumbrach	L. E.	Williams
Burmeister	L. T.	Frankie
Dahlbeck	L. G.	Bale
Bell	C	Arthur [C.]
Voss	R. G.	Brandon
Scrivnor	R. T.	Mays
Reed	R. E.	Sylvester
Staleup	Q. B.	McCauley
Craig	L. H.	Metzler
Dailey	R. H.	Wallace
Decker	F. B.	Witt

Touchdowns—McCauley, Steen. Points after touchdown—Sylvester, Friedman.

Substitutions: Purdue—Davidson, Heldt, Dennis, Skoronski, W. Sandefur, Fehring, Loebs, Carter, Drake, Toriello, Wright.

Rice—Friedman, Barnes, Bearing, Sadler, Steen, Miller, Ard, Lagow, Smith, Morris, Dauney, Forbes, Nichols, Atkins, Young, Letts.

Referee—Masker [Northwestern]. Umpire—Reid [Michigan]. Field judge — Dunn [Michigan. Head linesman—Hamilton [Notre Dame].

Coaches—Noble Kizer [Purdue], Jimmy Kitts [Rice].

Lafayette, Ind., Oct. 6.—[Special.]—A hard fighting alert Rice eleven from Houston, Tex., provided Purdue with a dismal start on its 1934 season this afternoon by defeating the Boilermakers, 14 to 0. It was the first time in 49 games that Purdue has failed to score.

The Rice eleven, invading the Ross-Ade stadium with a victory over Loyola, of New Orleans, and a tie with Louisiana State already to its credit, simply displayed too finished a brand of ball for the Boilermakers.

With Duane Purvis held on the bench due to a sprained ankle, Purdue was forced to depend on a makeshift back field, with Jim Carter and John Drake as the only ball carriers who displayed any consistency.

Break Turns Tide.

Rice threw the first bomb into the Purdue camp early in the fourth quarter after Wallace had intercepted one of Carter's passes and returned to his 32 yard line. McCauley and Smith made it first down on the 43 yard line and then came the break that turned the tide. Wallace, rushed by the Purdue forwards, dropped far back to pass. A Purdue line man lunged at him and just as he was hit and the play was seemingly over, he sent the ball flying to John McCauley along the side lines. McCauley twisted his way through most of the Purdue team for a touchdown and Sylvester made a place kick for the point after touchdown.

Rice's other touchdown came as Purdue was throwing frantic passes late in the game. On an attempted pass, Craig fumbled behind his own goal line and Frank Steen pounced on the ball for a touchdown. Friedman made a place kick for the point after the touchdown.

Fumbles Spoil Attack.

Fumbles and failure of the Boilermaker passing attack to function cost Purdue some scoring opportunities.

Every time the running attack started to click, the ball seemed to scoot away from a Purdue back into the hands of a Rice player.

Bill Wallace, brilliant Rice ball carrier, took the play away from the Boilermaker backs and turned in an outstanding, kicking, passing, and running performance.

In everything but the final score, the game was fairly even. Rice had twelve first downs to eleven for Purdue, but the Boilermakers gained 170 yards on running plays in forty-eight attempts, against 122 yards for the Owls in forty-one attempts. Rice completed four out of twelve passes for 126 yards, while Purdue completed five out of fourteen for 57 yards.

MAURICE L ROTHSCHILD

America's Largest Selection of STETSON HATS

State at Jackson

STETSON
sets the style for FALL, 1934

A size and shape for every head

REGULAR WEIGHT STETSONS are $6 and up

The Bantam and the Playboy (Air-light Stetsons), are $5

IT'S HARD to define that extra touch of smartness that gives a hat the ultimate in style. It may be simply a clever tilt to the brim—a subtle change in crown proportions—a silkier finish, or a new blending of color. But you'll find it *first* in a Stetson. And you'll also find the superlative workmanship that has made Stetson a synonym for value.

AT THE BETTER STORES

Notre Dame and Northwestern Lose—Wisconsin Scores on Last Play to Beat Marquette, 3-0

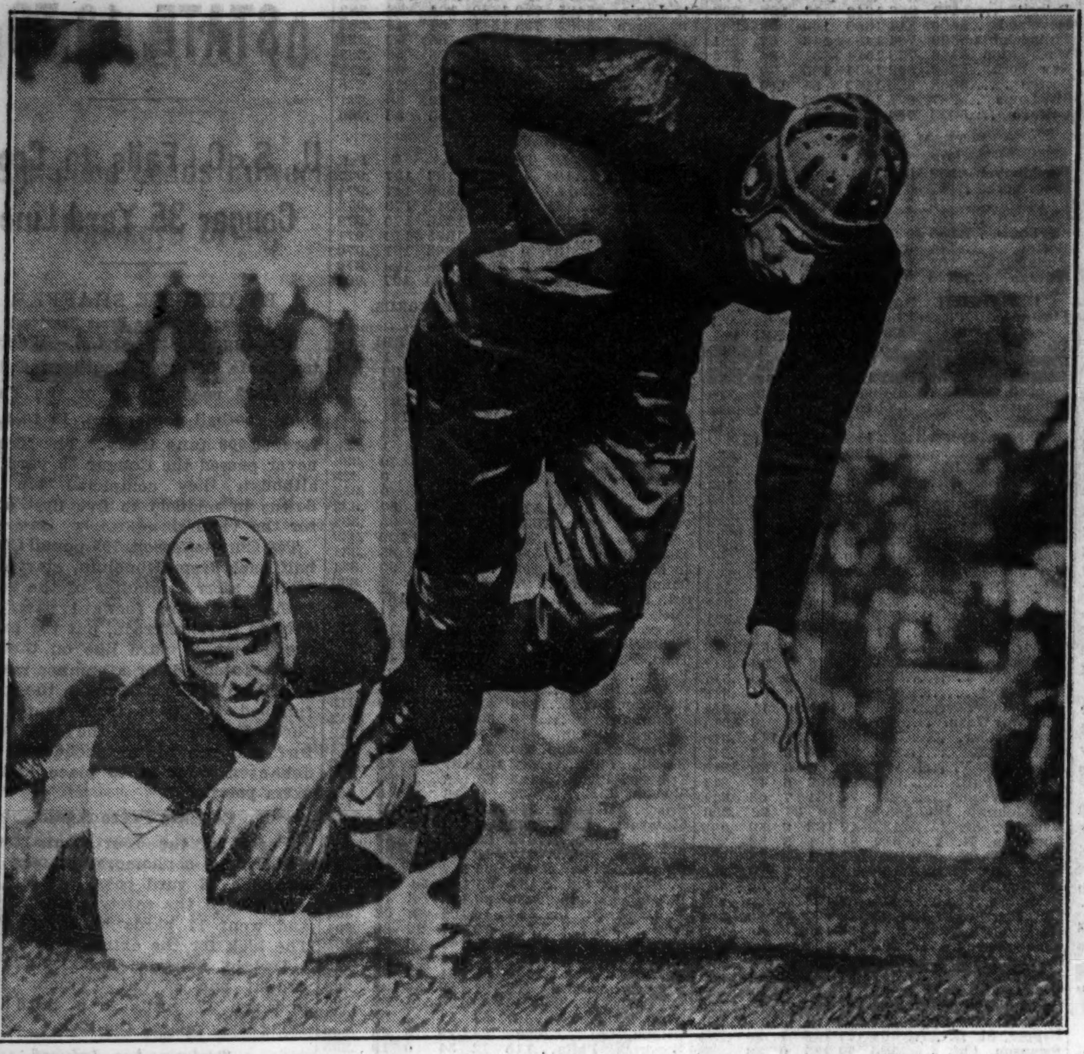

[TRIBUNE Photo.]

THERE'S MORE THAN ONE WAY OF TACKLING, TEXAS LONGHORN PROVES.
Francis (Mike) Layden, brother of Notre Dame's new coach, just barely misses eluding a Texas tackler, who grabs him with a variation of the toe hold. A second later young Layden went sprawling. *(Story on page 1, Sports.)*

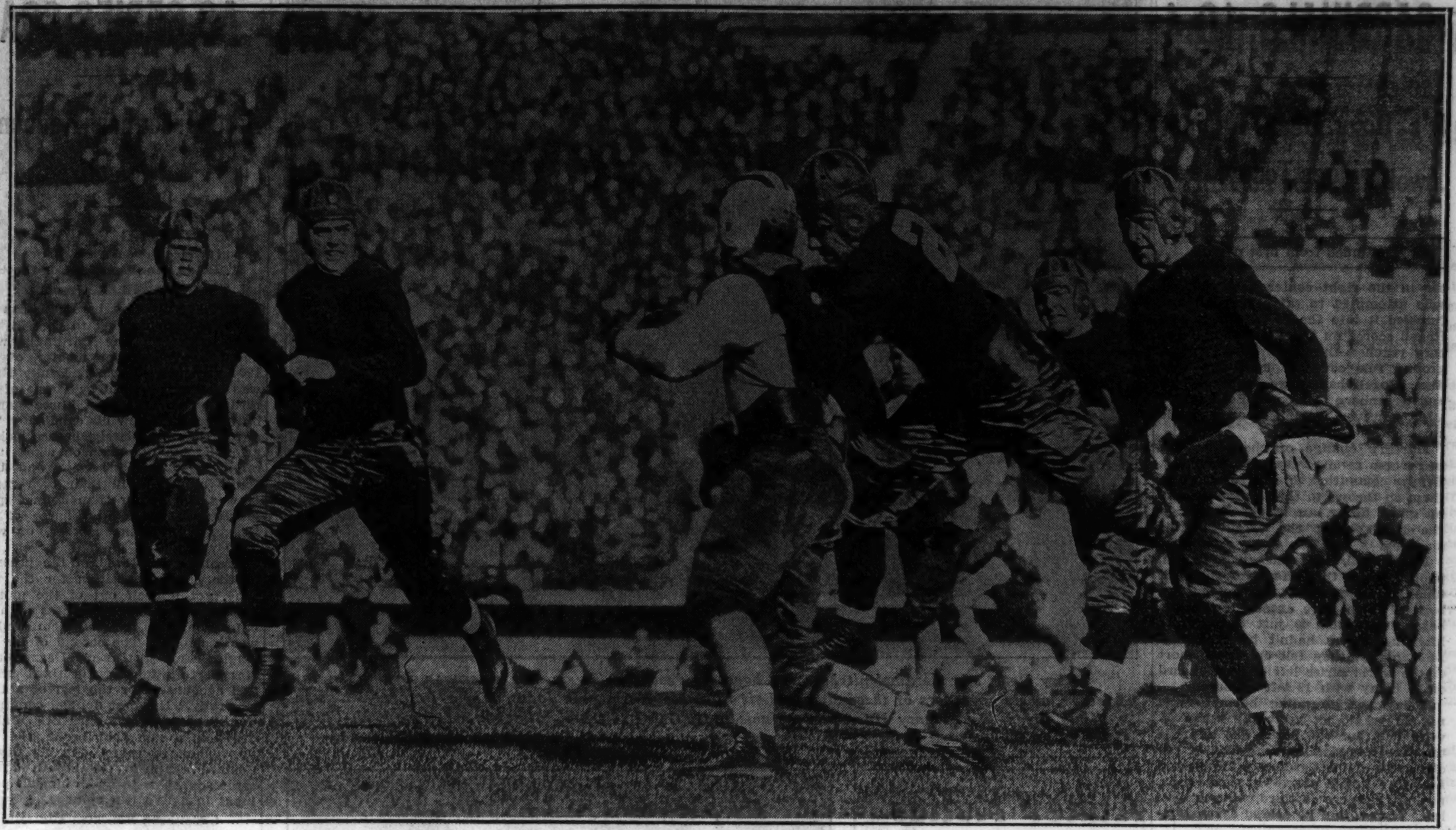

[TRIBUNE Photo.]

IT'S TIME TO STOP WHEN SURROUNDED BY ALL THESE NOTRE DAME TACKLERS, AND THAT'S WHAT THIS TEXAN IS DOING.
Wolff of the University of Texas eleven, which defeated Notre Dame, 7 to 6, at South Bend yesterday, is reaching the finish of what started out to be an end run in the second quarter. One Irish tackler is pouncing on Wolff from behind and others are ready to see that he is tossed to the ground without further delay. *(Story on page 1, Sports.)*

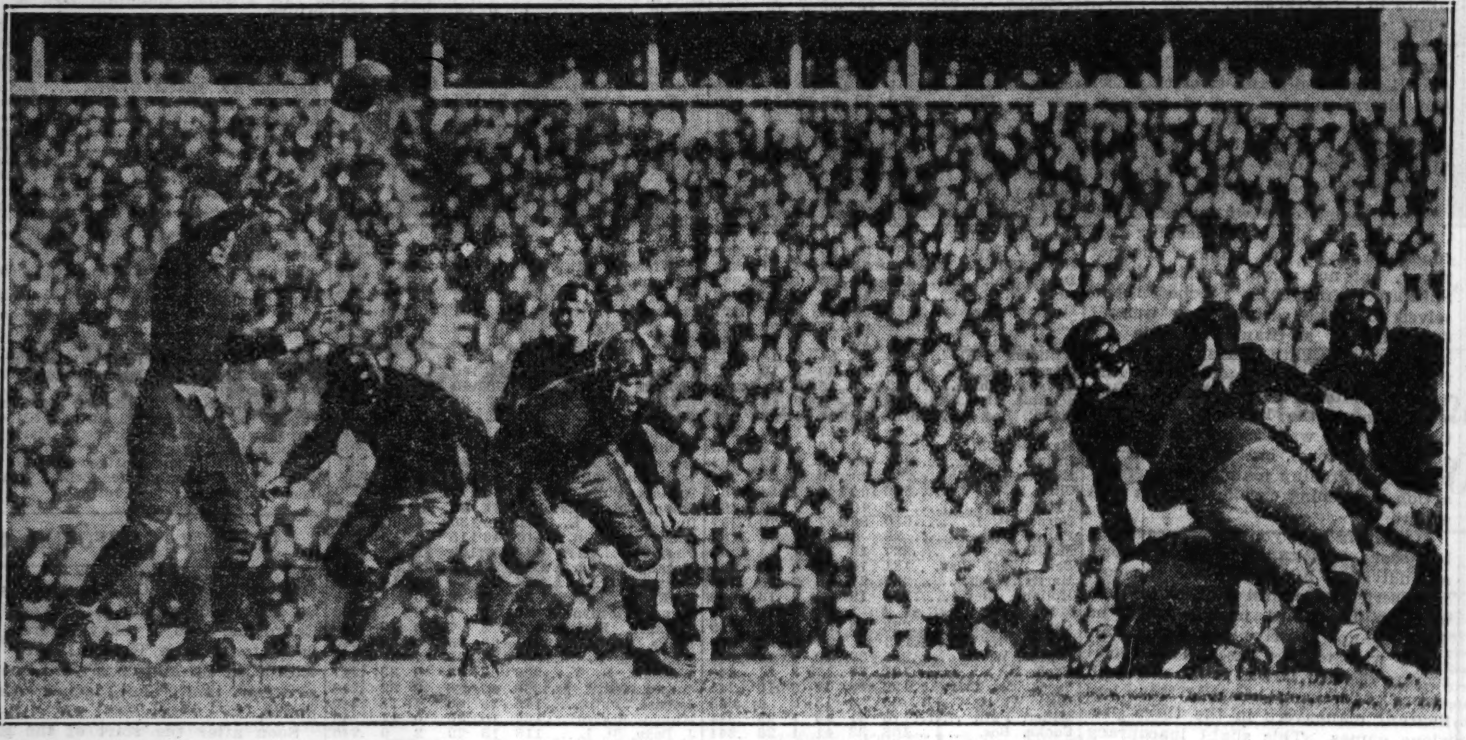

[TRIBUNE Photo.]

MARQUETTE TRIES A FORWARD PASS, BUT THE BALL LANDS IN THE ARMS OF A WISCONSIN PLAYER.
Ray Buivid, Hilltop half back, sails an aerial to his right end, but an alert Badger, Mario Pacetti, rushes in and takes the ball, thus giving the Wisconsin partisans in the crowd of 25,000 added opportunity to cheer. Later in the game it was the same Pacetti who gave the Badgers victory by kicking a field goal. *(Story on page 1, Sports.)*

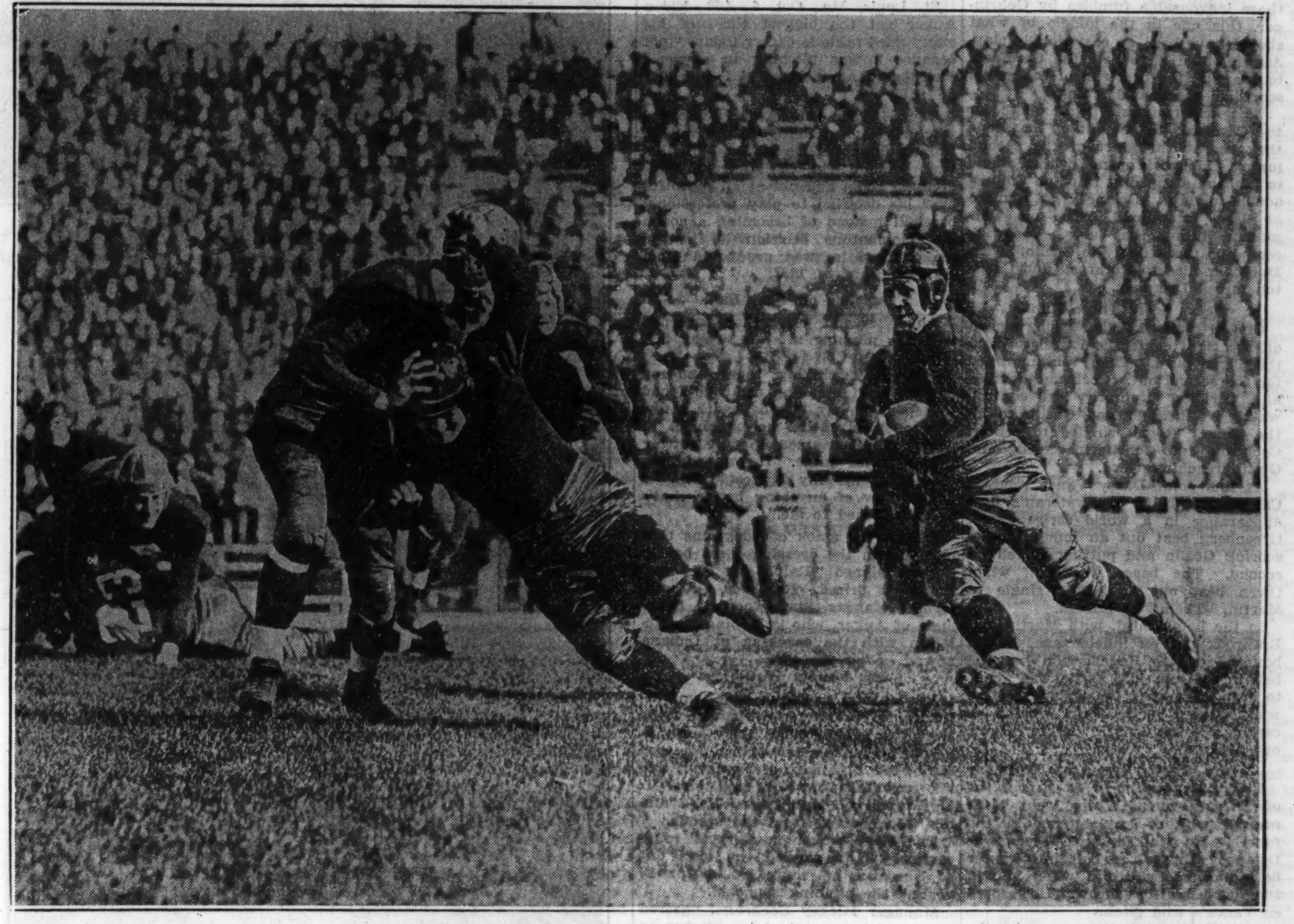

[TRIBUNE Photo.]

FIELD GOAL ON THE FINAL PLAY GIVES WISCONSIN HARD FOUGHT VICTORY OVER MARQUETTE, 3-0.
Karl Schuelke, husky sophomore back, finds the Hilltoppers are not easy to get around as he attempts a run in the first half. The game, which was played at Camp Randall stadium, was decided by Mario Pacetti's field goal from the 23 yard line, his second such attempt in the fourth quarter. It was the Badgers' first game of the season and Marquette's second. *(Story on page 1, Sports.)*

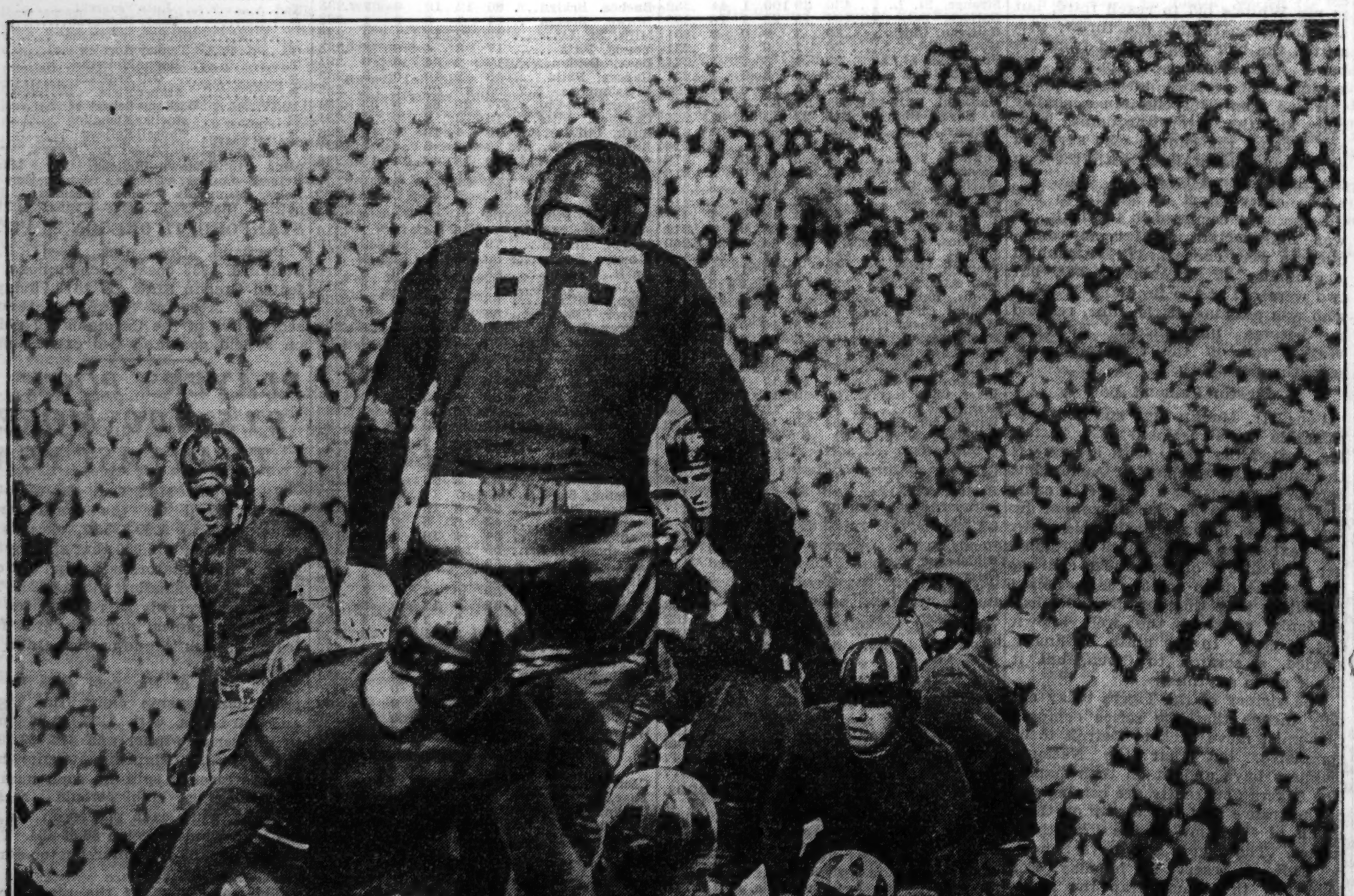

[TRIBUNE Photo.]

"WELL, I GOT THROUGH," APPEARS TO BE WHAT THIS IOWA BACK IS THINKING AFTER HIS PLUNGE.
Dick Crayne, Hawkeye full back, who scored two of the three touchdowns that defeated Northwestern, 20 to 7, at Dyche stadium yesterday, doesn't seem disturbed at all because a couple of Wildcats have him by the legs, thus limiting his gain on a line nitly decided whether the mishap will prevent "Dizzy" from pitching for the Cardinals today. *(Story on page 1, Sports.)*

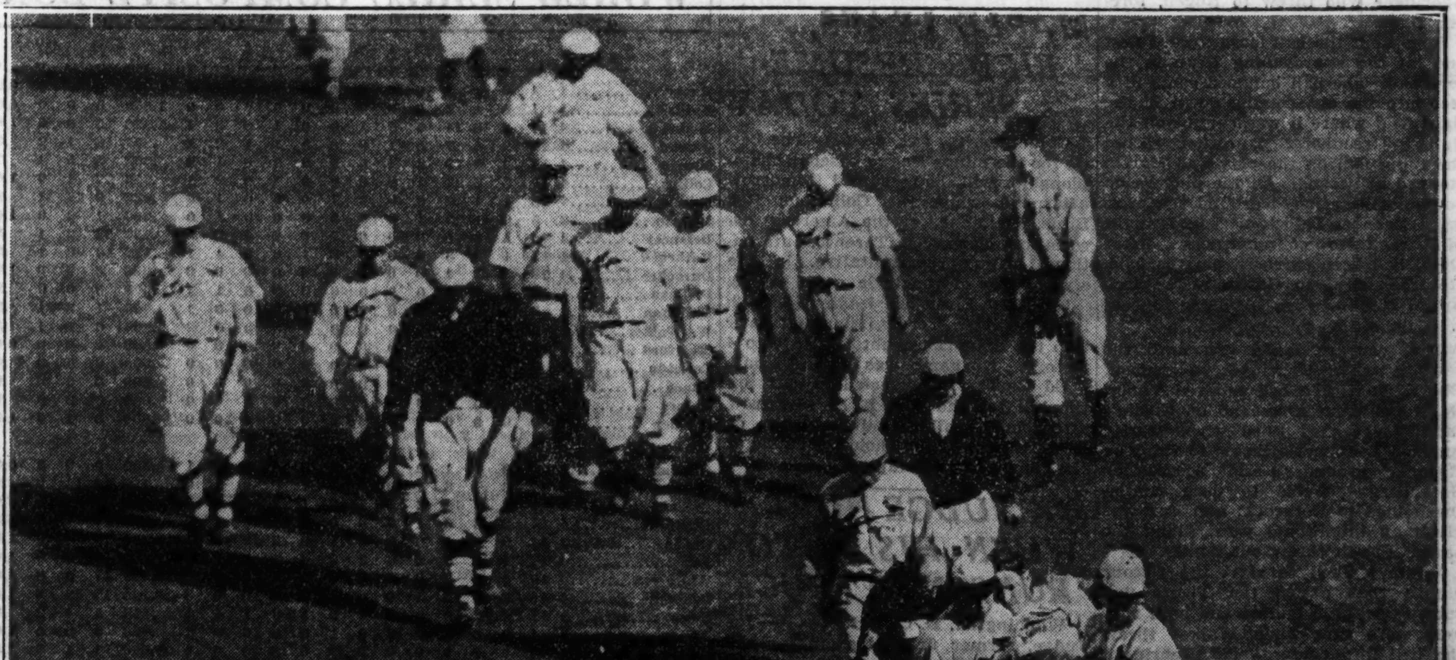

[Associated Press Photo.]

CARDINAL PLAYERS CARRY "DIZZY" DEAN OFF THE DIAMOND AFTER ACCIDENT TO STAR PITCHER.
Knocked unconscious by a ball thrown by Rogell of the Tigers, who was trying for a double play, the older of the Dean brothers is borne off the field by his teammates. No trace of a fracture was found in X-ray pictures, but it has not been definitly decided whether the mishap will prevent "Dizzy" pitching for the Cardinals today. *(Story on page 1, Sports.)*

TIGERS SQUARE SERIES; DEFEAT CARDINALS, 10-4

It's Dizzy Dean Against Bridges Today.

[Continued from first page.]

tor in the right center field pavilion who attempted to catch the ball and fumbled it into the field. Goslin and Rogell scored on the effort and Greenberg reached third, but because of a ground rule covering spectator conduct, Rogell had to go back to third and Greenberg to second. Both scored later, however, Greenberg on a double steal.

Martin's change of character was in reverse ratio to that of Greenberg. Pepper committed three errors, two of them on throws to third. And he was no great hitter, an infield scratch in the ninth being the extent of his slugging.

Bill Rogell, the Chicago milkman, popped into the offensive spotlight today. He made only two singles, but both of them were executed with the bases full, which is just the kind of hits the Tigers hadn't been getting. Incidentally, they fell only two short of the world series left on base record of 14 today with 12 left on base.

Today the stranding business was not so tragic as yesterday when 13 were left, but the dozen left and the ten who scored give some idea of the character of the Cardinal pitching and fielding. Rogell drove in four runs, put two runners on third, whence they later scored, and he scored a run himself.

Auker's Support Is Poor.

The 24 year old Mr. Auker, a former all around athlete at Kansas State, allowed ten hits, but some of them came after the side should have been retired. But for the fact that Rogell lost an infield fly in the sun on what should have been a third out and another of those inexcusable fumbles by Gehringer, this one in the middle of what should have been an easy double play, Auker would have held the Cardinals to one run, the first run of the game, scored in the second inning.

This first run was little enough for the Cardinals to get out of the scene they set at the start of the second inning. Medwick opened with a single to left and stopped at third on Collins' double to right. Delancey got a more or less intentional pass on four pitches, filling the bases. Medwick scored on Orsatti's fly to Goslin. Then Durocher flied to Rothrock and Carleton forced Delancey.

Tigers Score Three Runs.

Orsatti grabbed Auker's long smash off the right center field wall to start the Tiger third. Then White fanned for the second out. Cochrane doubled and Carleton promptly lost control, walking Gehringer and Goslin to fill the bases. Rogell singled to center, Cochrane and Gehringer scoring and Goslin reaching third.

At this point Dazzy Vance relieved Carleton, it being the veteran's first appearance in a world series game. Greenberg beat out an infield single, scoring Goslin and putting Rogell on second. The bases were full when Owen beat out an infield single to Martin. Then Fox fanned.

In the home third, with Martin and Rothrock out on infield taps, Frisch bounced one to Rogell, who lost the ball in the sun just as he was about to grab it. It went for a single. Medwick walked and Collins singled to center, scoring Frisch. Auker threw out Delancey.

White Circles Bases on Walk.

The score became 4 to 2 in favor of Detroit when White went clear around without any hitting in the fourth. He walked, stole second as Delancey threw the ball into center field and reached third when Martin fumbled Orsatti's throw. He scored on Vance's wild pitch.

The Cards tied the score in the fourth in this manner: Orsatti singled to center. Durocher sent a double play ball to Owen, but Gehringer dropped Owen's perfect throw and both runners were safe. Spud Davis batted for Vance and singled to right, Orsatti scoring and Durocher reaching second. Dizzy Dean went to first to run for Davis. Martin grounded to Gehringer who threw to Rogell, forcing Dean.

Rogell cut the ball loose toward first and hit the approaching Dean in the forehead. The ball bounced some fifty feet into the air, coming down in the right field where it was caught on the fly by Greenberg. Durocher scored the tying run on the play and Martin stopped at second. All the players on both teams gathered around the prostrate Dean and doctors soon brought him back to consciousness. After Dizzy had been carried from the field, Rothrock flied to Goslin and Frisch forced Martin.

Score Tied Until Seventh.

The score remained tied until the seventh when Gehringer singled off Bill Walker, who had relieved Vance. Gehringer went to second on Goslin's sacrifice, reached third when Martin fumbled Durocher's throw to third on Rogell's grounder and scored on Greenberg's double to deep center. Owen flied to Rothrock, and Fox was given an intentional pass, filling the bases. Frisch threw out Auker.

White walked to start the riotous eighth that netted the Tigers five runs. Cochrane bunted and both runners were safe when Walker threw the ball into center field. Gehringer sacrificed, and Goslin was given an intentional pass, filling the bases. Rogell singled to center, scoring White and Cochrane and putting Goslin on third.

Engineer Double Steal.

It was at this point that a spectator robbed Greenberg of a possible homer and certainly a triple, as previously described. But Goslin scored on the Greenberg ground rule double, Rogell resuming third. Haines came on the scene and Owen singled to right, scoring Rogell and putting Greenberg on third. Greenberg and Owen engineered a double steal, Greenberg scoring and when Frisch's return throw to the plate got away from Delancey, Owen reached third. Then Fox and Auker fanned, and the scoring was over for the day.

Jim Mooney handled the St. Louis pitching in the ninth and got by except for a single by White. In the last of the ninth Martin beat out a single to Rogell. Rothrock sent White to the flagpole for his fly. Then Frisch grounded into a double play, Rogell to Greenberg.

GOVERNORS OF THREE STATES SEE TIGERS WIN

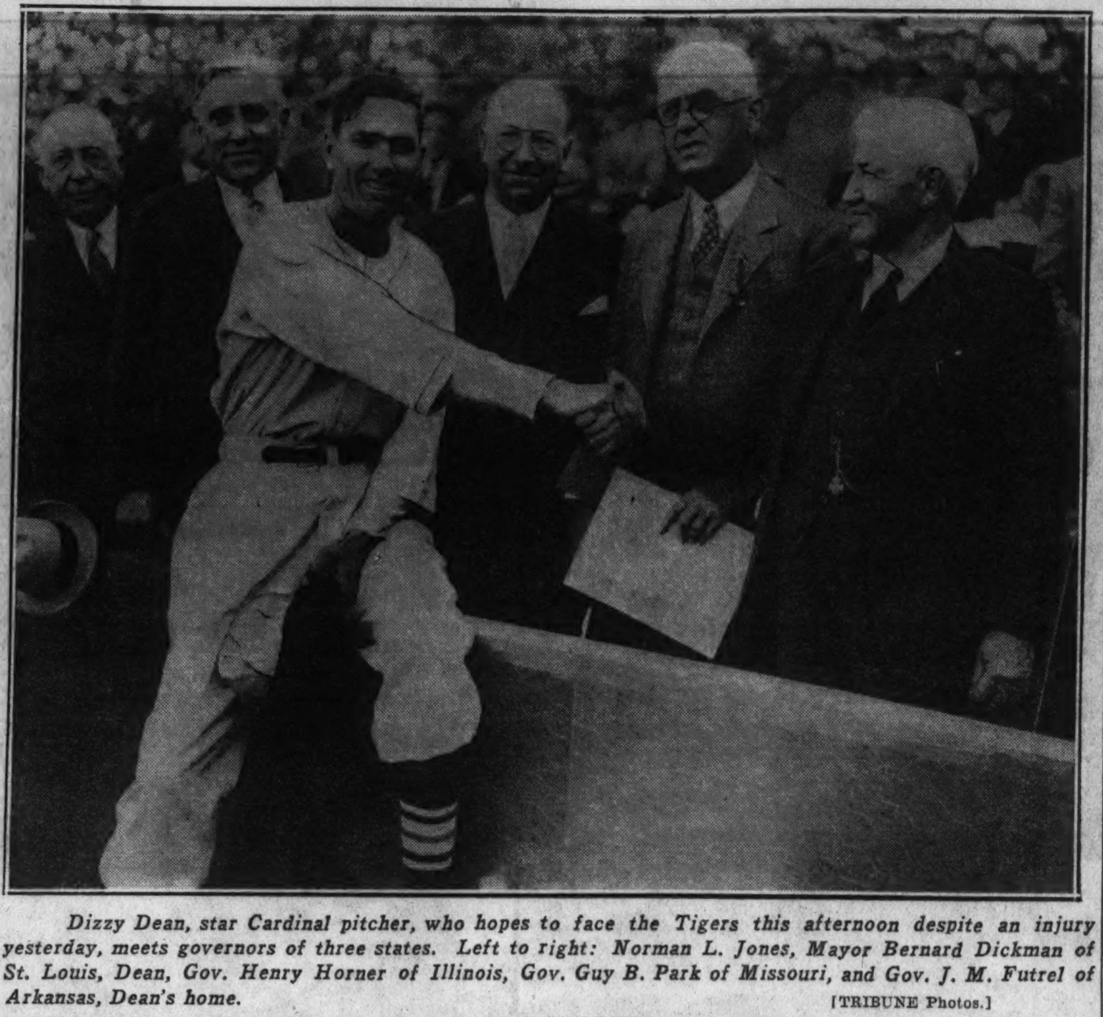

Dizzy Dean, star Cardinal pitcher, who hopes to face the Tigers this afternoon despite an injury yesterday, meets governors of three states. Left to right: Norman L. Jones, Mayor Bernard Dickman of St. Louis, Dean, Gov. Henry Horner of Illinois, Gov. Guy B. Park of Missouri, and Gov. J. M. Futrel of Arkansas, Dean's home.

[TRIBUNE Photos.]

Auker Relies on Speed as Curves Fail

St. Louis, Mo., Oct. 6.—(AP)—Elden Auker got the biggest thrill of his many-sided athletic career today, "not because I was pitching in a world series game, but because I won it," he said.

The 24 year old former all-around star at Kansas State college during the coaching régime of Bo McMillin, was jubilant in the Detroit Tiger dressing room and not at all regretful over his decision to play professional baseball instead of becoming a coach —a momentous decision he had to make when he was graduated from Kansas State in 1932.

Depends on Fast Ball.

Auker wasn't altogether satisfied with his pitching after a 10 day layoff.

"I wasn't sinking them and my curve wasn't breaking right, so I had to depend on my fast ball with a few slow ones mixed in," he explained. "I wasn't at all steamed up over getting into a series game. It was winning that gave me my biggest thrill. I don't know of anything better that's ever happened to me."

Among the stack of telegrams that piled up on the dressing room bench, the one signed "Ralph and Bo" was the most prized. Ralph is Graham, former Kansas State football teammate of Auker, who is helping Bo McMillin with the coaching at Indiana now.

His Family Watches.

While the sweeping side-arm deliveries of the big right-hander from Norcatur, Kas., held the Cards in check, his mother and father, Mr. and Mrs. Fred L. Auker, of Norcatur, and his parents-in-law, Mr. and Mrs. T. H. Purcell of Manhattan, Kas., and his wife cheered from the stands.

The elder Auker is a rural route carrier. "He's carried the mail out of Norcatur on route No. 1 for 26 years," the pitching son said.

Manager Mickey Cochrane, cheered by the victory, praised his pitcher as he smilingly commented on the Tiger punch that was found in an overnight lineup change.

"Auker pitched a great game today," Cochrane said.

Auker explained that his style of delivery became necessary after his shoulder was injured in a football game.

MAPLE LEAFS, BIRDS RESUME SERIES TODAY

Columbus, O., Oct. 6.—(AP)—The battle for the minor league baseball championship will be resumed tomorrow afternoon when the Columbus Red Birds, champions of the American association, clash with Toronto, International league representative, in the sixth game of the little world series.

The Red Birds are leading, 3 to 2, in the playoff, Toronto jumping back into the fight last night with a 6 to 4 victory. No game was played today.

Ed Heusser is expected to start on the hill for the Red Birds tomorrow afternoon, while Hollingsworth or Brennan will be the choice of Manager Ike Boone of the Maple Leafs.

JOE JUDGE HURT WHEN HIS AUTO RUNS INTO TRUCK

Washington, D. C., Oct. 6.—(AP)—Joe Judge, former first baseman for the Washington Senators, and Mike Martin, trainer for the same team, were injured today in an automobile collision at Suburban College Park, Md.

Judge was bruised and cut about the head. Martin was taken to Casualty hospital, where he was said to be suffering from concussion of the brain.

Series Figures

	W.	L.	Pct.
St. Louis [N. L.]	2	2	.500
Detroit [A. L.]	2	2	.500

FOURTH GAME.

Paid attendance—37,492.
Gross receipts—$158,836.00
Commissioner's share—$23,825.40.
Players' pool—$81,006.36.
Each club's share—$13,501.06.
Each league's share—$13,501.06.

TOTAL—FOUR GAMES.

Paid attendance—157,521.
Gross receipts—$587,619.00.
Commissioner's share—$88,242.85.
Player's pool—$299,785.69.
Each club's share—$49,947.90.
Each league's share—$49,947.90.

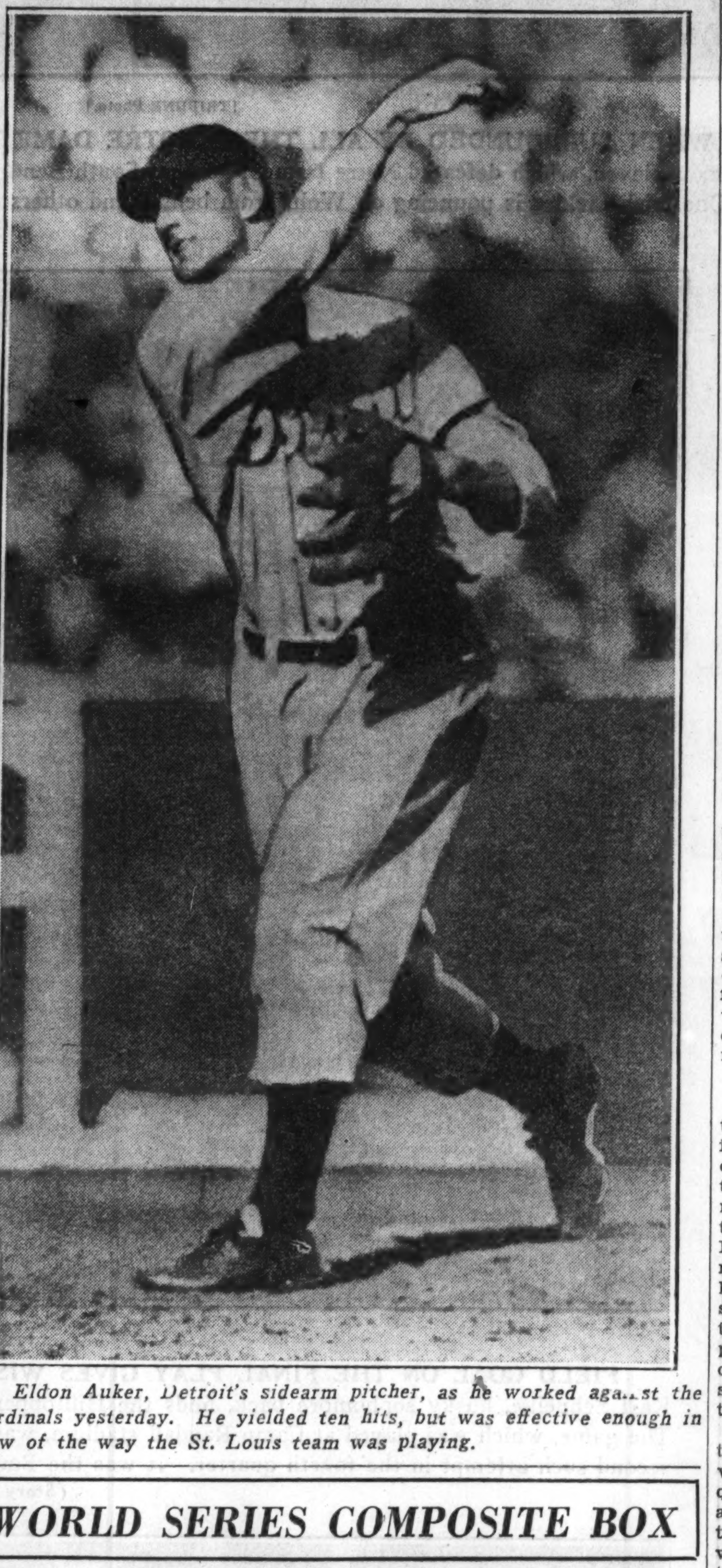

Eldon Auker, Detroit's sidearm pitcher, as he worked against the Cardinals yesterday. He yielded ten hits, but was effective enough in view of the way the St. Louis team was playing.

WORLD SERIES COMPOSITE BOX

ST. LOUIS.

	G	AB	R	H	TB	2B	3B	HR	SH	SB	BB	HB	RBI	SO	Pct	PO	A	E	Pct
Davis	1	1	0	1	1	0	0	0	0	0	0	0	1	0	1.000	0	0	0	0.000
Fullis	1	1	0	1	1	0	0	0	0	0	0	0	0	0	1.000	0	0	0	0.000
Medwick	4	17	3	8	11	0	0	1	0	0	1	0	3	4	.470	5	0	0	1.000
Orsatti	4	14	2	5	7	0	1	0	0	0	1	1	2	1	.357	6	1	2	.875
Martin	4	17	4	6	10	2	1	0	0	0	2	0	1	2	.353	5	5	4	.714
Collins	4	17	3	6	7	1	0	0	0	0	1	0	2	1	.353	37	4	0	1.000
Frisch	4	18	1	4	4	0	0	0	1	0	0	0	1	0	.222	9	14	1	.958
J. Dean	2	5	2	1	2	1	0	0	0	0	0	0	1	0	.200	1	2	0	1.000
Delancey	4	16	1	3	5	2	0	0	0	0	2	0	2	2	.187	34	2	1	.973
Rothrock	4	17	1	3	3	0	0	0	2	1	0	0	4	1	.176	12	0	1	.923
Durocher	4	16	1	1	1	0	0	0	0	0	0	0	0	0	.063	5	9	0	1.000
P. Dean	1	3	0	0	0	0	0	0	0	0	0	0	1	1	.000	0	0	0	.000
Hallahan	1	3	0	0	0	0	0	0	0	0	0	0	0	1	.000	1	3	1	.800
W. Walker	2	2	0	0	0	0	0	0	0	0	0	0	0	2	.000	0	1	1	.500
Crawford	1	1	0	0	0	0	0	0	0	0	0	0	0	0	.000	0	0	0	0.000
Carleton	1	1	0	0	0	0	0	0	0	0	0	0	0	0	.000	0	0	0	.000
Vance	1	0	0	0	0	0	0	0	0	0	0	0	0	0	.000	0	0	0	.000
Haines	1	0	0	0	0	0	0	0	0	0	0	0	0	0	.000	0	0	0	.000
Mooney	1	0	0	0	0	0	0	0	0	0	0	0	0	0	.000	0	1	0	1.000

DETROIT.

	G	AB	R	H	TB	2B	3B	HR	SH	SB	BB	HB	RBI	SO	Pct	PO	A	E	Pct
G. Walker	2	2	0	1	1	0	0	0	0	0	0	0	1	1	.500	0	0	0	0.000
Gehringer	4	17	3	7	8	1	0	0	1	1	3	0	1	0	.412	13	14	2	.931
Greenberg	4	17	3	7	14	2	1	1	0	1	3	0	5	4	.412	37	4	1	.976
Rogell	4	17	2	5	6	1	0	0	0	0	1	0	4	2	.294	7	11	3	.857
Goslin	4	17	2	5	5	0	0	0	1	0	3	0	2	1	.294	10	11	0	1.000
Fox	4	17	1	4	6	2	0	0	0	0	1	0	1	3	.235	7	0	0	1.000
White	4	15	4	3	3	0	0	0	0	1	4	0	0	2	.200	17	0	0	1.000
Cochrane	4	16	2	2	3	1	0	0	1	0	4	0	0	3	.125	17	2	0	1.000
Owen	4	17	0	2	2	0	0	0	0	1	0	1	1	4	.118	4	4	2	.800
Auker	1	4	0	0	0	0	0	0	1	0	0	0	0	2	.000	0	2	0	1.000
Rowe	1	4	0	0	0	0	0	0	1	0	0	0	0	4	.000	1	1	0	1.000
Hogsett	2	3	0	0	0	0	0	0	0	0	0	0	0	1	.000	0	2	0	1.000
Doljak	2	2	0	0	0	0	0	0	0	0	0	0	0	0	.000	1	0	0	1.000
Bridges	1	1	0	0	0	0	0	0	0	0	1	0	0	1	.000	0	0	0	.000
Crowder	1	1	0	0	0	0	0	0	0	0	0	0	0	0	.000	0	0	0	.000
Marberry	1	0	0	0	0	0	0	0	0	0	0	0	0	0	.000	0	1	0	1.000

TEAM BATTING.

	G	AB	R	OR	H	TB	2B	3B	HR	SH	SB	BB	HB	SO	LB	Pct
St. Louis	4	149	18	17	39	52	6	2	1	3	1	7	1	15	28	.262
Detroit	4	150	17	18	36	48	7	1	1	5	0	20	1	28	44	.240

TEAM FIELDING.

	W	L	DP	TP	PB	PO	A	E	Pct
St. Louis	2	2	1	0	0	115	42	11	.935
Detroit	2	2	5	0	0	114	42	8	.951

PITCHERS' RECORD.

ST. LOUIS.

	G	W	L	Pct	IP	H	R	BB	SO	HB	WP
P. Dean	1	1	0	1.000	9	8	1	5	7	1	0
J. Dean	1	1	0	1.000	9	8	3	2	6	0	0
Walker	2	0	2	.000	6⅓	6	3	6	2	0	0
Hallahan	1	0	0	.000	8⅓	6	2	4	6	0	0
Carleton	1	0	0	.000	2⅔	4	3	2	2	0	0
Mooney	1	0	0	.000	1	1	0	0	0	0	0
Haines	1	0	0	.000	⅔	1	4	0	2	0	0
Vance	1	0	0	.000	⅓	2	0	1	3	0	1

DETROIT.

	G	W	L	Pct	IP	H	R	BB	SO	HB	WP
Rowe	1	1	0	1.000	12	7	2	0	8	0	0
Auker	1	1	0	1.000	9	10	4	4	1	0	0
Crowder	1	0	1	.000	5	6	4	1	1	0	0
Bridges	1	0	1	.000	4	8	4	1	3	1	0
Hogsett	2	0	0	.000	7⅓	4	0	1	3	0	0
Marberry	1	0	0	.000	⅔	4	4	0	0	0	0

PEPPER MARTIN EARNS A PLACE AS SERIES GOAT

Hank Greenberg Redeems Himself.

BY IRVING VAUGHAN.
[Chicago Tribune Press Service.]

St. Louis, Mo., Oct. 6.—For the time being at least, Hank Greenberg, the Tigers' lengthy first baseman, has decided to have nothing to do with the plot by which the Cardinals were going to make him master of the 1934 world series goats. Lanky Hank was leading the field by virtue of the returns from the first three games, but today withdrew his candidacy. The Cardinals immediately began looking around for a new man on whom they might bestow the honors and they found him right in their own ranks. It was none other than John Pepper Martin, erstwhile wild horse of the Osage, the flaming meteor, or what have you?

Greenberg, relieved of the pressure of the cleanup position for the first time, got himself out of the plot by doing a quantity of business with his bat. Four hits, two of them doubles, was his total. The second of his two singles came just as old Dazzy Vance started to pitch in the third inning and accounted for the last of a three run rally. His first double, coming in the seventh off Choking Bill Walker, drove in a run that broke a 4 to 4 tie. Then to round out his day he doubled again in the eighth off the same southpaw to make himself prominent in a five run splurge.

Greenberg Redeems Himself.

As is now well established, Hank's labors in the first three games constituted nothing more than a load of grief for Manager Mickey Cochrane who had watched the tall Jewish boy do an excellent job of driving in runs during the regular season. Before today a grand total of 11 Tigers had been left on the bases by Greenberg's failure to come through.

His ability to change everything around today can be charged off as a master stroke on the part of Cochrane when he dropped Hank to sixth place. The alteration also worked wonders in the case of Bill Rogell who moved up to fifth place and singled twice with the bases filled.

Martin Leads Candidates.

The amazing ease with which Martin proclaimed himself the leading goat candidate gave the game a distinct flavor, but not a world series flavor. Spectators frequently pinched themselves to make certain they weren't dreaming of a titanic struggle for inter-league eighth place honors between the White Sox and Reds. And when the famous Pepper, who was the wild man of the 1931 series against the Athletics, wasn't doing something contrary to form, one or the other of his many pitching mates who were in action, was doing excellently as a substitute.

Martin, in case you haven't seen the box score, was guilty of three errors, an individual high mark for the current series. He first started to turn sour in the third inning when he scooped up a drive by Owen but threw wide to first base. The official scorers decided it was a hit although errors had been charged for less flagrant maneuvers in the three previous games. This slight inaccuracy on Martin's part didn't figure in the run getting.

Martin Drops Throw.

Martin's first serious outbreak of the shakes appeared in the fourth inning when White was given a steal of second even though Delancey's throw went to center field. Orsatti recovered and there was ample time to nip White's bid to reach third, but Martin, after taking the throw, permitted the ball to be kicked from his hand. This became a run. In the seventh he dropped another throw, this one from Durocher, in a similar play, and this error was doubly serious because the runner who survived scored a moment later with the run that broke the 4 to 4 tie.

The other effort of Martin to hog the spotlight occurred in the fifth. It was unimportant so far as consequences were concerned. He fumbled a grounder off Greenberg's bat, but two were out at the time and Walker, who was pitching at the time, refused to become unbalanced. However, Walker fell off the trapeze in the seventh and eighth.

Martin Fails at Bat.

Poor Mr. Martin also suffered considerable embarrassment as a batter. He started the game with a pass off the underhand pitching of Auker, but before he could get a chance to exercise his talents as a base runner he was mopped up in a double play. In his next three appearances he didn't get the ball out of the infield, causing the spectators to make funny noises indicating they thought their idol had suddenly acquired the well known feet of clay. In the ninth he finally singled, a scratch to Owen, but it didn't mean anything.

The victory of the Tigers today not only means that the series competition must move back to Detroit to be completed, but that the National leaguers have a fight on their hands. The Tigers apparently are coming out of the trance that had a grip on them much of the time in the first three games. The Tigers also have Schoolboy Rowe in reserve for Monday. For tomorrow they must leap the Dizzy Dean hurdle and there is some fear among the Cardinals' adherents about what the Dizzy one may do as the result of being beaned by a thrown ball today.

Cochrane Surprises Fans.

There also is some worry among the Tiger backers. They were surprised when Mickey Cochrane, after today's game, announced that his pitcher in the fifth game tomorrow would be Tommy Bridges, who lasted less than five innings yesterday. Cochrane's inclination to withhold Rowe is almost proof that the manager is afraid his Schoolboy ace can't be trusted to stay on the mound if opposed by a man of Dizzy's fame. It also is proof that Cochrane thinks Rowe can function much better before a Detroit crowd.

Kentucky Eleven Beats Cincinnati University, 27-0

Cincinnati, O., Oct. 6.—[U. P.]—University of Cincinnati football team suffered its worst defeat in seven years today, losing to the University of Kentucky, 27 to 0.

MAJOR LEAGUE AVERAGES

FINAL—1934.

AMERICAN LEAGUE.

TEAM BATTING.

	AB	R	H	HR	SB	Pct.
Detroit	5472	958	1642	74	127	.300
Cleveland	5406	814	1550	100	55	.287
Philadelphia	5306	764	1491	143	57	.281
Washington	5446	728	1514	51	84	.278
New York	5368	842	1494	135	70	.278
Boston	5338	820	1467	51	116	.275
St. Louis	5287	674	1416	62	42	.268
Chicago	5303	704	1395	71	37	.263

TEAM FIELDING.

	DP	TP	PO	A	E	Pct.
Washington	159	0	4143	1927	161	.974
New York	147	0	4148	1587	161	.973
Detroit	146	2	4111	1772	161	.973
Cleveland	161	0	4100	1851	175	.971
St. Louis	155	0	4059	1746	184	.969
Boston	141	0	4082	1780	191	.968
Philadelphia	165	0	4001	1800	198	.967
Chicago	126	0	4124	1779	206	.966

INDIVIDUAL BATTING RECORDS.
[Include All Players in One or More Games.]

	AB	R	H	HR	RBI	Pct.
Uhle, N. Y.	5	1	3	0	1	.600
Gehrig, N. Y.	579	128	210	49	165	.363
Gehringer, Det.	601	132	214	11	127	.356
Manush, Wash.	556	88	194	11	89	.349
Simmons, Chi.	558	102	192	18	105	.344
Vosmik, Clev.	405	71	138	6	77	.341
Greenberg, Det.	593	118	201	26	139	.339
Foxx, Phil.	539	120	180	44	130	.334
Andrews, St. L.	42	5	14	0	7	.333
Judge, Bos.	15	3	5	0	2	.333
Flohr, Phil.	12	1	4	0	0	.333
Kline, Phil-Wash.	9	3	3	0	1	.333
Trosky, Clev.	625	117	206	35	142	.330
Higgins, Phil.	543	89	179	16	90	.330
West, St. L.	482	90	157	9	55	.326
Roy Johnson, Bos.	569	85	183	7	122	.322
Dickey, N. Y.	395	56	127	12	70	.322
Werber, Bos.	624	129	200	11	65	.321
Cochrane, Det.	433	73	139	2	69	.321
Bordagaray, Chi.	87	12	28	0	1	.321
Travis, Wash.	393	47	125	1	52	.318
Knickerbocker, Clv.	593	82	188	4	66	.317
Combs, N. Y.	252	45	80	2	26	.317
Owen, Det.	563	80	178	8	94	.316
Myatt, Clev.	108	18	34	0	11	.315
Sington, Wash.	35	2	11	0	6	.315
Averill, Clev.	598	128	187	31	114	.313
White, Det.	383	97	120	0	42	.313
Selkirk, N. Y.	176	23	55	5	35	.313
Cramer, Phil.	649	99	202	6	46	.311
Stone, Wash.	421	77	131	7	63	.311
Rob. Johnson, Phil.	546	111	168	34	92	.308
Hemsley, St. L.	432	47	133	2	50	.308
Chapman, N. Y.	589	81	181	5	88	.307
Myer, Wash.	525	105	161	3	56	.307
Rowe, Det.	108	14	33	2	20	.306
Appling, Chi.	452	75	138	2	63	.305
Reynolds, Bos.	414	62	126	4	89	.304
Hornsby, St. L.	23	2	7	1	10	.304
Goslin, Det.	614	106	186	13	93	.303
Hale, Clev.	564	83	169	13	100	.300
Bonura, Chi.	510	86	153	27	110	.300
G. Walker, Det.	347	54	104	6	41	.300
Kinzy, Chi.	10	1	3	0	0	.300
Solters, Bos.	364	61	109	7	55	.299
Burnett, Clev.	204	26	61	3	31	.299
Pepper, St. L.	564	71	168	7	99	.298
Swanson, Chi.	426	71	127	0	33	.298
Schulte, Wash.	529	72	157	3	73	.297
R. Ferrell, Bos.	437	50	130	1	52	.297
Rogell, Det.	594	115	175	3	95	.295
Garms, St. L.	232	25	68	0	31	.293
Hayworth, Det.	167	20	49	0	26	.293
Rice, Clev.	331	47	96	1	33	.290
Kuhel, Wash.	262	49	76	3	24	.290
Grube, St. L.	169	22	49	0	11	.290
Legett, Bos.	38	4	11	0	1	.289
Porter, Clev.-Bost.	309	39	89	1	60	.288
Rolfe, N. Y.	279	54	80	0	17	.287
Susko, Wash.	224	25	64	2	25	.286
W. Ferrell, Bos.	77	12	22	4	17	.286
Ruth, N. Y.	365	78	104	22	82	.285
Fox, Det.	517	101	147	2	42	.284
Cronin, Wash.	505	68	143	7	101	.283
McNair, Phil.	597	80	168	17	78	.281
Campbell, St. L.	481	62	135	9	75	.281
Coleman, Phil.	330	53	92	13	58	.279
Finney, Phil.	272	32	76	1	26	.279
C. Brown, Clev.	18	1	5	0	1	.278
Galatzer, Clev.	196	28	54	0	14	.276
Bolton, Wash.	146	12	40	1	18	.274
Pearson, Clev.	92	7	25	1	10	.272
Saltzgaver, N. Y.	350	64	95	6	35	.271
Bejma, St. L.	262	39	71	2	29	.271
Kerr, Wash.	100	7	27	0	12	.270
Mahaffey, Phil.	48	5	13	0	5	.270
Kamm, Clev.	386	52	104	0	41	.269
Haas, Chi.	350	54	94	2	21	.269
Dykes, Chi.	455	52	122	7	81	.268
Hoag, N. Y.	250	46	67	3	33	.268
Morgan, Bos.	528	96	141	3	74	.267
Lazzeri, N. Y.	438	60	117	14	66	.267
Berry, Phil.	270	15	72	0	34	.267
Williams, Phil.	202	23	54	2	18	.267
Marcum, Phil.	112	10	30	1	13	.267
Radcliff, Chi.	56	7	15	0	4	.267
Schuble, Det.	15	2	4	0	2	.267
Cissell, Bos.	417	72	111	4	43	.266
Crosetti, N. Y.	554	86	147	11	68	.265
Mauldin, Chi.	38	3	10	1	3	.263
Bishop, Bos.	248	63	65	1	22	.262
Heffner, N. Y.	241	29	63	0	25	.261
Clift, St. L.	572	104	149	14	54	.260
Pytlak, Clev.	288	46	75	0	37	.260
Burns, St. L.	610	86	157	13	70	.257
Powell, Wash.	35	6	9	0	1	.257
M. Hayes, Chi.	227	19	58	1	31	.255
Berg, Wash.-Clev.	181	10	46	0	15	.254
Harris, Wash.	230	27	58	2	35	.252
Holland, Clev.	128	19	32	2	13	.250
Moss, Phil.	8	1	2	0	0	.250
Conlan, Chi.	225	35	56	0	18	.249
Ruffing, N. Y.	113	11	28	2	13	.248
Bluege, Wash.	285	39	70	0	11	.246
Byrd, N. Y.	191	32	47	3	21	.246
Seeds, Bos.-Clev.	192	28	47	0	19	.245
Gill, Wash.	53	6	13	2	4	.245
Miller, Phil.	176	21	43	1	23	.244
Cooke, Bos.	168	33	41	1	26	.244
Melillo, St. L.	553	54	134	2	54	.242
Uhalt, Chi.	165	28	40	0	16	.242
Larry, N. Y.-Bos.	419	59	101	2	55	.241
Chamberlin, Chi.	141	13	34	2	17	.241
Hamlin, Det.	25	1	6	0	2	.240
Sewell, Wash.	206	21	49	2	21	.238
Warstler, Phil.	419	59	99	1	35	.236
Boken, Wash.-Chi.	324	36	76	3	43	.235
Graham, Bos.	47	7	11	0	3	.235
Kress, Chi.-Wash.	184	21	43	4	23	.234
Almada, Bos.	90	7	21	0	9	.233
H. Johnson, Bos.	43	4	10	0	2	.233
L. Brown, Clev.	30	1	7	0	2	.233
Strange, St. L.	430	39	100	1	44	.233
Doljack, Det.	121	15	28	1	18	.232
Gallivan, Chi.	39	2	9	0	2	.231
Wyatt, Chi.	26	1	6	0	2	.231
Puccinelli, St. L.	26	4	6	2	5	.231
Hogsett, Det.	13	0	3	0	1	.231
Burke, Wash.	57	6	13	0	4	.228
Madjeski, Phil.-Chi.	289	37	65	5	35	.225
F. Hayes, Phil.	245	23	55	6	31	.224
Niemiec, Bos.	32	2	7	0	3	.219
Walters, Bos.	88	10	19	4	18	.216
Coffman, St. L.	51	3	11	0	5	.216
Brenzel, Clev.	51	4	11	0	3	.216
Marberry, Det.	56	7	12	0	8	.214
Pennock, Bos.	14	2	3	0	1	.214
Ruel, Chi.	57	4	12	0	7	.211
Bocek, Chi.	38	3	8	0	3	.211
Hopkins, Chi.	211	32	44	2	28	.209
Jorgens, N. Y.	183	13	38	0	20	.208
Dietrich, Phil.	72	6	15	1	4	.208
Van Atta, N. Y.	29	5	6	1	3	.207
Lyons, Chi.	97	9	20	1	16	.206
Hudlin, Clev.	68	5	14	1	2	.206
Welch, Bost.	73	5	15	0	6	.205
Hadley, St. L.	64	2	13	0	5	.203
Earnshaw, Chi.	79	5	16	0	6	.202
Phillips, Wash.	169	6	34	2	16	.201
Whitehill, Wash.	85	12	17	1	8	.200
Jones, Chi.	60	9	12	0	6	.200
Bean, Clev.	15	1	3	0	0	.200
Winegarner, Clev.	51	9	10	1	5	.196
De Shong, N. Y.	41	5	8	0	0	.195
Walberg, Bos.	31	2	6	0	7	.194
Allen, N. Y.	26	2	5	0	1	.192
McAfee, St. L.	16	1	3	0	2	.187
Heving, Chi.	28	3	5	0	1	.179
[illegible]						

FINAL UNOFFICIAL PITCHERS' RECORDS.

	W.	L.	Pct.
[illegible]			

NATIONAL LEAGUE.

TEAM BATTING.

	AB	R	H	HR	SB	Pct.
St. Louis	5495	799	1580	104	66	.288
Pittsburgh	5362	735	1541	52	43	.287
Philadelphia	5214	674	1479	55	52	.284
Brooklyn	5419	748	1526	78	56	.282
Chicago	5347	705	1494	101	59	.279
New York	5396	760	1484	126	21	.275
Boston	5381	683	1459	79	29	.271
Cincinnati	5359	590	1428	55	33	.266

TEAM FIELDING.

	DP	TP	PO	A	E	Pct.
Chicago	135	1	4085	1782	137	.977
Pittsburgh	116	0	3981	1590	147	.974
New York	141	1	4107	2042	179	.972
Boston	121	1	4074	1815	170	.972
St. Louis	147	0	4158	1675	172	.971
Brooklyn	137	0	4060	1863	181	.970
Cincinnati	135	0	4042	1819	179	.970
Philadelphia	140	0	3899	1690	197	.966

INDIVIDUAL BATTING RECORDS.
[Include All Players in Nine or More Games]

	AB	R	H	HR	RBI	Pct.
Harris, Pitt	2	0	1	0	1	.500
P. Waner, Pitt.	599	122	217	14	90	.362
Terry, N. Y.	602	109	213	8	80	.354
Cuyler, Chi.	559	80	189	6	67	.338
J. Collins, St. L.	599	115	200	35	121	.334
Weintraub, N. Y.	78	13	26	0	15	.333
Healey, St. L.	12	4	4	0	1	.333
Flowers, Cin	9	1	3	0	0	.333
Smythe, Brklyn.	9	3	3	0	0	.333
J. Lucas, Brklyn.	6	2	2	0	0	.333
Joe Moore, N. Y.	579	106	192	15	59	.332
Vaughan, Pitts.	558	114	185	12	95	.332
Leslie, Brklyn.	545	74	181	9	100	.332
Allen, Phila.	580	87	192	10	85	.331
J. Moore, Cin-Phi.	499	73	165	11	99	.331
Danning, N. Y.	97	8	32	1	7	.330
Ott, N. Y.	582	119	190	35	137	.326
Pool, Cin.	359	38	117	2	51	.326
Koenecke, Brklyn.	458	79	147	14	72	.321
Medwick, St. L.	619	110	198	18	106	.320
Todd, Phila	300	33	96	4	41	.320
Padden, Pitts.	240	27	76	0	21	.317
O'Doul, N. Y.	177	27	56	9	45	.316
Delancey, St. L.	249	41	78	13	38	.313
Stripp, Brklyn	378	50	118	1	34	.312
McCormick, Cin.	16	1	5	0	5	.312
B. Jordan, Boston	489	68	152	2	59	.311
Bartell, Phila.	603	101	187	0	35	.310
Traynor, Pitts.	445	65	138	1	58	.310
Shevlin, Cin.	39	6	12	0	5	.308
Frisch, St. Louis	549	73	168	3	77	.306
Stainback, Chi.	359	47	110	2	46	.306
Boyle, Brklyn.	472	88	144	8	50	.305
Lombardi, Cin.	417	41	127	9	63	.305
Chiozza, Phila.	484	65	147	0	43	.304
F. Herman, Chi.	467	65	142	14	86	.304
W. Herman, Chi.	456	80	138	3	44	.303
V. Davis, St. L.	344	46	104	9	62	.302
Klein, Chi.	435	78	131	20	80	.301
Orsatti, St. L.	336	40	101	0	29	.301
Taylor, Brklyn.	404	61	121	7	60	.300
Hartnett, Chi.	438	58	131	22	90	.299
Berger, Boston	615	91	183	34	122	.298
G. Davis, St.L-Phil.	422	56	125	4	52	.296
Frederick, Brklyn.	307	51	91	4	36	.296
Grimm, Chi.	267	24	79	5	45	.296
Hendrick, Phila.	115	12	34	0	19	.296
Mallon, Boston	166	23	49	0	17	.295
Urbanski, Boston	605	104	177	7	53	.293
Hafey, Cin.	535	76	157	18	68	.293
J. Wilson, Phila.	276	25	81	3	33	.293
Lee, Boston	521	70	152	8	79	.292
Jensen, Pitts.	277	35	81	0	28	.292
Martin, St. Louis	453	75	131	5	49	.289
Hack, Chi.	402	54	116	1	21	.289
Lindstrom, Pitts.	379	59	109	4	48	.288
Phelps, Chi.	70	6	20	2	12	.286
Al Smith, N. Y.	14	0	4	0	1	.286
Luque, N. Y.	7	0	2	0	1	.286
Benton, Cin.	7	0	2	0	1	.286
Perkins, Brklyn.	7	1	2	0	0	.286
Rothrock, St. L.	646	106	184	11	72	.285
Slade, Cin.	554	61	158	4	53	.285
L. Waner, Pitts.	610	95	173	1	46	.284
Bottomley, Cin.	556	72	158	11	76	.284
L. Frey, Brklyn.	489	78	139	9	57	.284
R. Moore, Boston	423	56	120	7	65	.284
Suhr, Pitts.	572	67	162	13	106	.283
Mangum, Boston	32	1	9	0	2	.281
Whitehead, St. L.	330	55	92	1	24	.279
Chapman, Brklyn.	93	19	26	1	9	.279
Cantwell, Boston	43	5	12	0	1	.279
McManus, Boston	428	55	119	7	43	.278
English, Chi.	421	65	117	3	32	.278
Ruble, Phila.	54	7	15	0	7	.278
E. Moore, St. L.	18	2	5	0	1	.278
Crawford, St. L.	69	3	19	0	16	.275
Salveson, N. Y.	11	0	3	0	1	.273
Koenig, Cin.	633	61	172	1	68	.272
Thevenow, Pitts.	447	39	121	0	54	.271
Lopez, Brklyn.	443	58	120	7	54	.271
Grace, Pitts.	289	27	78	4	23	.270
Holley, Phil-Pitts.	26	1	7	0	2	.269
Whitney, Boston	544	58	146	11	77	.268
Jackson, N. Y.	523	75	140	16	98	.268
J. Jordan, Brklyn.	368	33	98	0	44	.266
Thompson, Boston	342	42	91	0	35	.266
Camilli, Chi-Phil.	499	68	132	16	88	.265
Haslin, Phila.	166	29	44	1	10	.265
Cuccinello, Brklyn.	529	59	138	14	93	.261
Schul'ich, Phil-Cin.	261	23	68	5	19	.261
Walters, Phila.	300	36	78	4	37	.260
Galan, Chi.	192	31	50	5	22	.260
Durocher, St. L.	501	62	130	3	65	.259
Comorosky, Cin.	446	46	115	0	42	.258
Piet, Cin.	421	57	109	1	38	.258
Hogan, Boston	279	21	72	2	31	.258
[illegible]						

PITCHERS' RECORDS—1934.

	W.	L.	Pct.
[illegible]			

TROJANS BEATEN BY WASHINGTON STATE, 19 TO 0

U. S. C. Fails to Cross Cougar 35 Yard Line.

BY GEORGE SHAFFER.
[Chicago Tribune Press Service.]

Los Angeles, Cal., Oct. 6.—Washington State defeated Southern California, 1933 co-champion of the Pacific coast football conference, 19 to 0, before 60,000 fans today. The Trojans never passed the Cougar 35 yard line, although they completed ten first downs in midfield to five first downs for the victors.

Ted Christofferson, 195 pound Cougar half back from Honolulu, started the scoring after 7 minutes of the second half. A 9 yard forward pass, Goddard to Christofferson, put the ball on the Trojan 39 yard line on the next play. Intended for a spinner reverse, Arbelbide to Christofferson, the former fumbled the pass from center, but Christofferson scooped the ball from the turf and ran for a touchdown. Mel Johansen went in to place kick the extra point.

Cougars Score Again.

Early in the fourth quarter Ed Goddard, a sophomore quarter back, flipped a 28 yard pass to Brett, end, who eluded the safety man, Howard, and went 12 yards to a touchdown. The kick for the extra point failed.

Dwight Scheyer, substitute tackle, caught one of Cal Clemens' passes and ran 17 yards to a third score. Dougherty missed the kick.

Trojans Are Injured.

Max Belko, blocking half back, suffered a hip injury and was removed on a stretcher. Al Reboin, his replacement, also was hurt. King Hall, center, sustained a wrenched left ankle, and Kovas, guard, was also crippled by a leg injury. Christofferson of the winners suffered a wrist injury.

WASHINGTON STATE [19].		SOUTHERN CALIFORNIA [0].
Dover	L.E.	Bescos
Theodoratus	L.T.	Jorgensen
Hayduk	L.G.	McGinley
Smith	C	Carpenter
Stojack	R.G.	Sanders
Bley	R.T.	Dittberner
Brett	R.E.	Ostling
Goddard	Q.B.	Howard
Arbelbide	L.H.	Belko
Christofferson	R.H.	Clemens
Dougherty	F.B.	Propst

Coaches — For Washington State, Orin [Babe] Hollingberry; for Southern California, Howard H. Jones.

Touchdowns—Christofferson, Brett, Scheyer. Points after touchdown—Johansen.

Substitutions—Washington State: Allen for Dover; Scheyer for Theodoratus; Herrold for Hayduk; R. Brown for S. Smith; B. Jones for Stojack; Bell and Johanson for Bley; Hawley and Larrabee for Brett; Magness for Goddard; Sibilia for Christofferson; McBride for Dougherty.

Southern California: Kidder for Bescos; Tatsch for Jorgensen; Hall and Kuhn for Carpenter; Kovac for Sanders; Harper for Dittberner; Browning and Fuhrer for Ostling; Warburton and Matthews for Howard; Reboin and Sutherland for Belko; Wing for Clemens; Wotkyns for Propst.

GAELS, 7; CALIFORNIA, 0

Berkeley, Cal., Oct. 6.—[Special.]—St. Mary's defeated the University of California, 7 to 0, today before 60,000 spectators. The Golden Bears were within the St. Mary's 25 yard line half a dozen times, but lacked scoring punch.

Soon after the start of the game, St. Mary's blocked a punt and recovered deep in California's territory. Kellogg plunged over the goal line and fumbled, but Schreiber, St. Mary's half back, recovered the ball in the end zone for a touchdown. Kellogg kicked goal.

Lineup:

CALIFORNIA [0].		ST. MARY'S [7].	
E.	Jones	Pennino	L.
T.	Lutz	Yezerski	L.
G.	Beedy	Elduayan	L.
	Christie	Jorgenson	C
G.	Tenney	Kordick	R.
T.	Boone	Meister	R.
E.	Gill	Erdelatz	R.
B.	Archer	Fiese	Q
H.	Williams	Schreiber	L.
H.	Moeller	Nichelini	R.
B.	Thorell	Kellogg	F.

Touchdown—Schreiber, St. Mary's. Point after touchsdown—Kellogg, St. Mary's. Referee—Louttit, Oregon State. Umpire—Boles, Minnesota. Head linesman — Fitzpatrick, Utah. Field judge—Evans, Millikan.

STANFORD, 17; OREGON STATE, 0.

Portland, Ore., Oct. 6.—[U. P.]—Stanford, 1933 coast co-champions, defeated Oregon State, 17 to 0, today.

Monk Moscrip, Stanford left end, scored five of the Cardinals' 17 points on a field goal and two extra points.

PLAYERS' POOL $15,000 MORE THAN LAST YEAR

St. Louis, Mo., Oct. 6.—(AP)—The players' pool for the world series, amounting to $299,785.69, exceeds by approximately $15,000 that split by the Giants and Senators last year, but otherwise is the smallest since 1922. The players share only in receipts for the first four games, and the first four teams in each league participate in the money.

The bulk of the pool goes to the two championship clubs, the Tigers and Cardinals, with $127,109.98 going to the series winner and $84,739.99 to the losers. Figuring twenty-three players in each split-up, each man on the winning club would receive $5,526.52, while each player on the losing club would receive $3,684.34. Thus victory means the difference of almost $2,000 per player.

The remainder of the player pool, amounting to $87,739.99, will be split up as follows: $21,983.92 each to second place New York Giants and Yankees; $14,655.90 each to third place Chicago Cubs and Cleveland Indians; $7,327.95 to each of the Boston clubs.

CATHOLIC TIES LA SALLE.

Washington, D. C., Oct. 6.—[U. P.]—Catholic university and La Salle of Philadelphia played to a 6 to 6 tie on a muddy field here today.

AUTO REPAIRING ON CREDIT
10 MONTHS TO PAY
Have your car repaired by Chicago's finest auto mechanics. Motors, clutches, bodies and fenders. Lowest cash prices. ALL WORK GUARANTEED 90 DAYS
Bell Roadster Enclosures made for all open cars. Narrow, rakish lines, full-vision glass windows, no draft ventilation—no rubber to rot. Guaranteed for the life of your car.
ONE-DAY SERVICE—Phone CALumet 7022
BELL AUTO REPAIR
2452 S. MICHIGAN

IOWA'S RUNNING ATTACK DEFEATS PURPLE, 20 TO 7

Simmons Leads Powerful Hawkeye Drive.

[Continued from first sport page.]

the defending line. On the next play Crayne pivoted and struck at guard, gaining 12 yards. Then came Simmons, again hitting at the Wildcat right guard, Ed Whalen. Simmons went through behind a cloud of gold jerseys, sidestepped the secondary, then reversed his direction to run toward the east sideline and sprint to the goal.

Score Is Tied.

Forty-eight yards was Simmons' gain, and so thoroughly had the Hawkeyes mopped up for the thrust that none even tagged the flying Negro. Capt. Fisher place kicked the tying point.

Dick Hanley, Northwestern coach, concurred in disapproval of Whalen's work for he replaced his veteran guard with Paul Tangora as soon as Simmons had crossed the goal line.

Neither team could break the deadlock in the second period. Once Northwestern penetrated Iowa's territory but this assault ended when Chambers, standing on Iowa's 40 yard line, failed in an attempt to place kick. The ball carried the 50 yards to the posts but it was wide of the mark.

Simmons always was a threat, but he was unable to get away for the full distance. Once he raced around Leeper's end of the scrimmage line for thirty yards. Again he took Potter's punt for a 46 yard return which left all except the safety man in the rear. And just before the conclusion of the first half Simmons found a soft spot between Northwestern's right tackle and right guard and pranced forty yards to the Wildcat 36 yard line.

Iowa Passes Fail.

This was occasion for Iowa's only passing. Two throws by Hoover fell incomplete and a third was completed without gain as the gun sounded.

Iowa decided the contest at the resumption of play. Before Northwestern ever had possession of the ball the Hawks scored a second touchdown. By that score, a march of 69 yards in nine plays, Iowa showed superb generalship in striking at the proper spot and thoroughly convinced the Wildcats that the struggle was futile.

Simmons returned Chambers' kickoff 20 yards to Iowa's 31 yard line. Crayne went between Northwestern's right guard and tackle for 12 yards after which Simmons repeated for 32 yards, placing the ball 5 yards from the goal.

Crayne found the same front line hole for five yards. On the next play Iowa was penalized for offside. Simmons hit between the same Northwestern men for two yards and Crayne followed to drop on Northwestern's 11 yard line.

Crayne Scores Touchdown.

Simmons, Crayne, and Simmons. In this order Iowa made first down on the one yard line, efforts being aimed at the long suffering right guard and tackle. Both teams were offside, but on the next attempt Crayne pushed his way through Papich and Whalen for the touchdown. Leeper blocked Fisher's try for the point and Iowa led, 13 to 7.

With this score the teams continued until the final period. Here a fumble by Swisher on Northwestern's 11 yard line when he attempted to run back a kick gave Iowa an opportunity which the Hawks wasted. Even so, it appeared that Swisher had taken the bounding ball on his own seven yard line while standing on the sideline, but if true it escaped official notice. Had the sideline play been called it would have nullified the subsequent fumble.

Simmons and Crayne, in four line drives from the 11 yard mark, could only gain eight yards and the ball passed over.

Hawkeyes Score Again.

Don Geyer's indifferent punt a few minutes later prepared for Iowa's third touchdown. And this time Iowa was not content with small gains; it was 10 yards or nothing.

Starting from Northwestern's 38 yard line, despite a five yard penalty for offside, Simmons ran through the line to the Wildcat 11 yard marker in two dashes. From this point Crayne plowed through for the score carrying two stand-up tacklers with him. Fisher added the extra point by placement with Herman Scheidman holding the ball.

Trailing 20 to 7, Northwestern spurted belatedly to make a pair of first downs, but eventually passed the ball to Iowa when Eino Hayskar, a substitute back, was run to earth on a fourth down attempted pass on the Hawkeye 31 yard line.

Statistics follow:

N. W.		Iowa.
4	First downs by rushing	10
6	First downs by passing	0
2	First downs by penalty	2
12	Total first downs	12
68	Yards gained by scrimmage	233
144	Yards gained by passing	0
45	Yards gained by penalty	50
257	Total yards gained	283
27	Forward passes attempted	4
12	Forward passes completed	1
1	Forward passes completed by penalty	0
0	Forward passes intercepted	2
4	Number of penalties	7
50	Yards penalized	45
12	Number of punts	12
37	Average distance of punts	38⅝
2	Fumbles	1
1	Own fumbles recovered	0
1	Opponent's fumbles recovered	1

MICHIGAN HERO BREAKS ARM IN GOAL POST WAR

Ann Arbor, Mich., Oct. 6.—[Special.]—The score of the Michigan State-Michigan game today was: State, 16; Michigan, 0. The score of the battle for the goal posts after the game was: Michigan, one broken arm; Michigan State, nothing. The Wolverines' only satisfaction was that the Spartan adherents failed to get the goal posts.

Ray Gelinas, a Michigan student, was taken to University hospital with the arm fracture received in the fight under the goal posts. The battle, involving several hundred backers of the two teams, see-sawed back and forth. Police were directing trafic outside the stadium and did not attend the festivities. A lot of black eyes resulted from the battling.

SLIPPERY IOWA SOPHOMORE LEADS TO DOWNFALL OF NORTHWESTERN

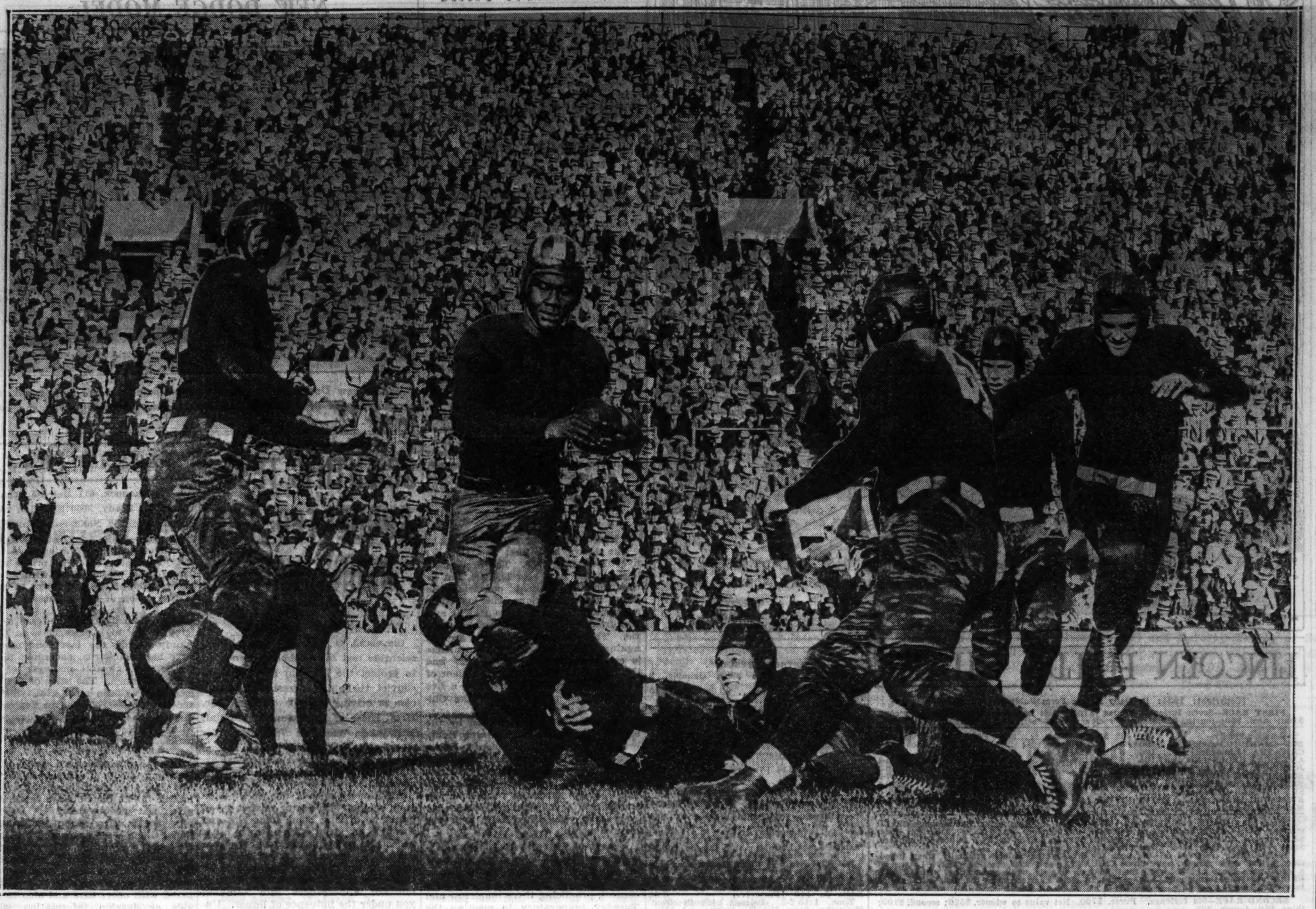

Oze Simmons, colored half back playing his first season with Iowa, is about to be brought down by a Northwestern tackler after a short gain in Western conference battle yesterday at Dyche stadium. Simmons' 48 yard run gave Iowa its first touchdown after the Wildcats had taken a 7 to 0 lead, and he figured prominently in the march that led to the Hawkeyes' second score. Simmons easily was the outstanding back of the game. The final score was Iowa, 20; Northwestern, 7

[TRIBUNE Photo.]

OHIO STATE RUNS OVER INDIANA IN OPENER, 33-0

Same Old Story

INDIANA [0].		OHIO STATE [33].
Antonini	L. E.	Rees
Dalsasso	L. T.	Yards
Kelso	L. G.	Monahan [C]
Sprauer [C]	C.	Neal
Vereuski	R. G.	Jones
Schilawski	R. T.	Hamrick
Burton	R. E.	Wendt
Fox	Q. B.	Pincura
Veller	L. H.	Heekin
Davis	R. H.	Boucher
Walker	F. B.	J. Kabealo

Touchdowns—Boucher [2], Heekin [2], Antenucci.

Points after touchdown—Monahan [2], Busich [all place kick].

Substitutions: Ohio State—I. Smith for Neal; Scott for Hamrick; Antenucci for Boucher; Beltz for Heekin; Busich for Rees; Fisch for Pincura; Cumiskey for Wendt; Cox for Reese; Haare for Yards; Dye for Pincura; Karcher for Monahan; McAfee for Kabealo; Wetzel for Jones; Brungard for Heekin; Busich for Cox; George for Haare; Miller for Wetzel; Scholl for George; D. Jones for Brungard.

Indiana—Obenchain for Burton; Eads for Fox; Hecko for Antonini; Rowe for Schilawski; Stevenson for Kelso; Keck for Davis; Wyatt for Stevenson; Johnson for Wyatt; Holmquest for Johnson; Mills for Walker; Beeson for Dalsasso; Keck for Mills; Walker for Davis; Eads for Veller; Nelson for Dalsasso; Davis for Sprauer; McDaniels for Beeson.

Referee—Joe Magidsohn [Michigan]. Umpire—Anthony Haines [Yale]. Field judge—Don Lourie [Princeton]. Head linesman—Ernie Vick [Michigan.

Coaches: Ohio State—Francis A. Schmidt [Nebraska]. Indiana—Alvin N. McMillin Centre].

[Continued from first sport page.]

of the field without interference and then fighting his solitary way down the side lines. The local patriots grieved when it was learned an injury would keep Jack Smith, the regular right half, out of action, but Boucher, who is his understudy, soon put them at ease.

Heekin Scores Twice.

In between Boucher's touchdowns, another junior, Dick Heekin, one of the team's few veterans, contributed a touchdown and later he scored another. In the course of the afternoon Ohio State unearthed a couple of promising forward pass batteries. Stan Pincura and Frank Cumiskey nearly put over a touchdown within three plays, and shortly after their exit Tippy Dye and Frank Antenucci came on to make it good, Antenucci taking Dye's toss for the fifth and final score.

Statistics of the game leave little doubt as to the Buckeyes' superiority. There were 23 fumbles in the game, but 12 of them were by the Hoosiers. Ohio State was far up on first downs, twelve to four, the Hoosiers making three of theirs in the last half. Ohio attempted 26 passes, completing seven and intercepting three, while Indiana connected on five out of 16 attempts and intercepted three.

John Kabealo of Ohio, regarded as the best punter in the conference, averaged 38 yards on 12 kicks, while Antonini and Veller of Indiana averaged 29 yards for an equal number of attempts. Only 35 yards were noted under penalties, the Hoosiers drawing four for 25 yards, none of which came for the anticipated difference with the rules on the five man backfield. Ohio gained a total of 343 yards against Indiana's 144.

Wisconsin Place Kick on Final Play Beats Marquette, 3 to 0

[Continued from first sport page.]

Pacetti dropped back to the 23 yard line to try for a field goal. There they were—the 160 pound half back, Ferris, ready to hold the ball for the 215 pound tackle, Pacetti.

The ball came back. Ferris placed it carefully. Pacetti kicked. The ball soared high over the uprights, and as it thumped down on the cinder track surrounding the field, the gun sounded. The game was over.

Pacetti has been kicking off, and adding the points after such touchdowns as the Badgers made, for three seasons. He kicked a field goal against Minnesota last year.

His Second Attempt For Score.

Pacetti's game winning kick was his second attempt to score from the field. He missed one earlier in the fourth period from 35 yards out. Ward Cuff of Marquette also attempted a field goal from the same place in the third period.

Statistics for the game—first of the season for the Badgers—give them the edge, but fail to show the number of times they appeared to be going somewhere and got nowhere.

Wisconsin made 13 first downs to Marquette's three. Wisconsin backs gained 192 yards from scrimmage in 64 attempts, a comforting average of three yards, while Marquette gained 82 yards in 26 attempts, an average of 3.1.

The Badgers tried ten passes, completed five for 48 yards, and had two intercepted. Marquette completed three of seven for 28 yards and had two intercepted. Wisconsin was penalized 45 yards and the Hilltoppers 20, all for offside. Tommy Fontaine, Lynn Jordan, and Emmett Mortel, the Badger punters, averaged 37.9 yards, and Ward Cuff and Leonard Mierzwa for Marquette averaged 35. Fontaine, aided by the wind, sent one 62 yards.

Badgers Get Chance to Score.

Pacetti also gave Wisconsin its first chance of the game to make a drive for Marquette's goal. In the first quarter he made a one hand interception of one of Ray Buivid's passes, giving the Badgers the ball on Marquette's 39 yard line. Wisconsin made two first downs, advancing to the 15 yard line mostly because of Karl Schuelke's running and a short pass, Fontaine to Schuelke.

Eddie Jankowski crashed center for three yards, but an offside penalty on the next play put the Badgers back to the 15 yard line. Schuelke gained back four yards, but Fontaine lost two when Peeples threw him. On fourth down Fontaine completed a short pass to Schuelke on the eight yard line, but Wisconsin was three yards short of a first down and Marquette took the ball.

Another chance to score developed immediately, for Cuff's punt went out of bounds on the Marquette 28 yard line. Three thrusts by Fontaine and Schuelke advanced only eight yards, and when Buivid dashed in to stop Fontaine with only a yard gain on the next play it was Marquette's ball. This time Cuff made a quick kick to the Marquette 44 yard line.

Pool Intercepts Buivid's Pass.

In the second quarter Marquette took a turn at threatening to score. Eddie McGroarty, center, intercepted a pass by Fontaine and was brought down on Marquette's 34 yard line. Cuff galloped to midfield on the first play, and a couple of passes from Buivid to Cuff and McNabb put the Hilltoppers on Wisconsin's 34 yard line. Cuff fumbled and recovered for a five yard loss. Then Neil Pohl, Badger substitute end, intercepted a pass by Buivid and Wisconsin took the ball on its 28 yard line.

In Last Minute

WISCONSIN [3].		MARQUETTE [0].
G. Deanovich	L. E.	McNabb
Pacetti	L. T.	Trost
Bender	L. G.	McEssy
N. Deanovich	C.	McGroarty
Nellen	R. G.	Peeples
Millar	R. T.	Gagliardo
Callahan	R. E.	Bell
Parrott	Q. B.	Knipp
Fontaine	L. H.	Buivid
Schuelke	R. H.	Cuff
Jankowski	F. B.	Morstadt

Field goal—Pacetti.

Substitutions—Wisconsin: Callahan for Mahnke; Kummer for Bender; Null for G. Deanovich; Pohl for Null; Jordan for Fontaine; Fish for Schuelke; Kromraj for Pacetti; Bohnert for Jankowski; Haukedahl for Pohl; Ferris for Jordan; Morrell for Ferris; Hansen for Miller; Davis for Nellen; Fontaine for Mortell; Rondone for Bender.

Marquette: Gagliardo for Roschek; Dobyns for Gagliardo; Mierzwa for Cuff; Art Guepe for Buivid; Mierzwa for Peeples; Frankenstein for Mierzwa; McMahon for McNabb; St. Eve for Buivid; Peeples for McEssy; Sonnenberg for Trost; Muth for McNabb; Jennings for Frankenstein; Rief for McGroarty.

Referee—John Getzell [St. Thomas]. Umpire—John J. Schommer [Chicago]. Field judge—Herb Steger [Michigan]. Head linesman—Meyer Morton [Michigan].

Coaches—Dr. C. W. Spears [Wisconsin]; Frank Murray [Marquette].

Fontaine's 62 yard punt, which blew out of bounds on Marquette's 7 yard line, followed.

Wisconsin had a first down on Marquette's 33 yard line early in the third period, but nothing came of it.

Later in the period McEssy hit Ferris so hard he dropped the ball, and Bell recovered for Marquette on Wisconsin's 31 yard line. After Buivid and Cuff made five yards and a pass had failed, Cuff went back to the 35 yard line to make his attempt for a field goal with Knipp holding the ball.

Good plunging by Jankowski failed to improve the Badgers' lot before the end of the quarter. Soon after the fourth period opened, Jankowski recovered a fumble by Art Guepe on Marquette's 40 yard line. Guepe got it back on the next play, a pass from Fontaine to Callahan, for Callahan held the ball momentarily, then fumbled, and Art pounced on it.

One play, a seven yard run by St. Eve, actually was completed before the next fumble. This was a poor pass from center which Null of Wisconsin finally took away from three frantic Marquette backs on the Hilltop 29 yard line.

Badgers March to 12 Yard Line.

The Badgers thereupon marched to Marquette's 12 yard line before the next mishap. This occurred when Frankenstein and McMahon threw Fontaine on the 21 yard line as he went back to pass.

Then Pacetti went to the 35 yard line for his first attempt at a place kick. It was partly blocked and wobbled off to the left, going out of bounds on Marquette's five yard line.

These events led up to Pacetti's better favored attempt on the last play of the game.

Wisconsin took the ball on its own 39 yard line after a punt. Jordan made a first down on the 50 yard line. Fish, in two attempts, chalked up another first down on Marquette's 38 yard line. After a couple of line plays Jordan and Fish got together, with Jordan pitching and Fish catching, for a long pass to Marquette's 12 yard line. Jordan smashed the center of the line for four yards. Wisconsin took time out and was penalized five. Then Dr. Pacetti kicked the ball over the bar.

LAKE FOREST IS 15 TO 6 VICTOR IN LAST 5 MINUTES

Lake Forest college scored 13 points in the last five minutes of play to defeat Beloit, 15 to 6, at Farwell field, Lake Forest, yesterday.

Trailing 6 to 2 in the final quarter, Lake Forest crossed the goal line twice. Les Dohr, Lake Forest end, caught a 40 yard pass from Eiserman for the deciding touchdown. Three minutes later Eiserman intercepted a Beloit pass on his 46 yard line and ran 54 yards to the goal.

The Beloit touchdown came in the opening period when a series of line smashes and a short pass put the ball on the 3 yard line and Bloom carried it over. Runge, Beloit half back, was spilled behind his own goal line for a safety in the third period. Lineup:

LAKE FOREST [15].		BELOIT [6].
Bade	L. E.	Kellogg
Spring	L. T.	Griggs
T. Roberts	L. G.	Sebastian
Daiker	C.	Hessler
Grace	R. G.	Hilliard
Spreyer	R. T.	Clubb
Dohr	R. E.	Rowarth
L. Roberts	Q. B.	M. Samuels
Dyer	L. H.	Runge
Wuhs	R. H.	Gibson
Larson	F. B.	Lundstrom

Touchdowns—Bloom, Dohr, Eiserman. Point after touchdown—Dohr. Safety—Runge.

ILLINOIS COLLEGE WINS.

Jacksonville, Ill., Oct. 6.—[Special.]—North Central lost its first Little 19 conference start to Illinois College, 6 to 0, today. Making a lateral, forward pass—Donat to Mangeiri to Donat—in the first quarter produced the only score of the game. Lineup:

NORTH CENTRAL.		ILLINOIS COLLEGE.
Thumlev	L. E.	Colin
Ball	L. T.	Kurtz
Nolte	L. G.	Munger
Dillon	C.	Davis
Littleford	R. G.	Ford
Erickson	R. T.	Feduris
Reichenbacher	R. E.	Miller
Smith	Q. B.	Donat
Dittman	L. H.	Stucka
Spiegler	R. H.	Spuehr
Russell	F. B.	Mangieri

Touchdown—Donat.

McKENDREE, 13; NORMAL, 7.

Bloomington, Ill., Oct. 6.—[Special.]—McKendree took its opening Little Nineteen conference game from State Normal, 13 to 7, today. McKendree scored early in the first quarter when Chuck Norris carried the ball over in two attempts from the 3 yard line.

McKendree counted again in the fourth quarter, Wilson going across from the 4 yard line.

McKENDREE. [13.]		STATE NORMAL. [7.]
Sampson	L. E.	Smith
Eaton	L. T.	Bates
Rice	L. G.	Dennis
Schwarz	C.	Lesnick
Larsh	R. G.	Moora
Blackburn	R. T.	Miller
Berenot	R. E.	Christenson
Zirges	Q. B.	Murray
Aufderheide	L. H.	Gorens
Wilson	R. H.	Boll
Norris	F. B.	Stambach

Touchdowns—Norris, Wilson, Christenson. Points after touchdown—Wilson, Murray.

MACOMB, 10; KNOX, 0.

Macomb, Ill., Oct. 6.—[Special.]—Macomb defeated Knox today, 10 to 0, in the first Little Nineteen conference game of the season. Glassi made Mccomb's first touchdown in the second quarter from the 3 yard line. Stuckwisch added the other three points with a place kick from the 20 yard line. Meyer Morris, the umpire, received a severe powder burn when he shot himself with the officials' gun.

MONMOUTH TRIUMPHS.

Monmouth, Ill., Oct. 6.—[Special.]—Monmouth defeated Lawrence, 6 to 0, today in a Midwest conference game. A 15 yard penalty and two successive first downs in the third quarter placed the ball on the 11 yard line, from where Catanzaro passed to Frantzen for the touchdown.

Barabas Leads Columbia to Triumph Over Yale, 12-6

New Haven, Conn., Oct. 6.—(AP)—Al Barabas, New Jersey youngster who led Columbia to a Rose Bowl triumph over Stanford last January, repeated his act today as the Lions defeated Yale, 12 to 6, in the season's football opener for both teams.

Nearly 20,000 rain drenched spectators saw the fleet Barabas score both of Columbia's touchdowns and miss a third by an inch or so a few minutes before the timekeeper sounded the gun.

Outplayed in every department of the game except passing, Yale sent in Jerome Roscoe, who tossed the ball from all directions in the last period for a touchdown.

Midway in the first period Barabas sprinted and sidestepped 71 yards for a touchdown. In the third he led a 75 yard march down the field and took the ball over himself. In the fourth he missed a third touchdown by less than a foot after a series of line smashes that left the Yale forwards staggering.

Only in the air was Yale superior. Thanks to Roscoe Yale was able to complete seven of its 12 aerial tries for a gain of 60 yards. Columbia tried only two passes, completing one for a six yard gain. Lineups:

COLUMBIA [12].		YALE [6]
Kerrigan	L. E.	Train
Richavitch	L. T.	Scott
Ferrara	L. G.	Grosscup
Ciampi	C.	Johnson
Wuerz	R. G.	Crampton
Jackel	R. T.	C. Curtin
Chase	R. E.	Overall
Tomb	Q. B.	T. Curtin
Brominski	L. H.	Whitehead
Nevel	R. H.	Fuller
Barabas	F. B.	Callan

Touchdowns—Barabas [2]; Kelly [sub for Train].

Substitutions: Columbia — End, Furey; tackle, Ceviello; backs, Chippendale, F. King. Yale—Ends: Kelly; center, Barr; tackles, Wright, Strauss; guards, Deangelis; backs, Schultz, Morton, Roscoe, E. King, Rankin.

Referee—W. T. Halloran [Providence]. Umpire—W. R. Crowley [Bowdoin]. Linesman—Dan Watkey [Syracuse]. Field judge—J. C. Hennesey [Brown].

ARMY WINS, 41 TO 0.

West Point, N. Y., Oct. 6.—(AP)—A well drilled Army team trampled Davidson college under foot today, 41 to 0, before 9,000 who sat huddled in the mist of a bleak afternoon.

The most spectacular run of the day was made by 21 year old Charley Meyer, sophomore from Fort Sheridan, Ill., who got loose in the final minute of the game and sprinted 46 yards through the weary Davidson team to score. But the real ball carrying was done in short, consistent spurts by Maury Simons, a veteran from Fort Leavenworth, Kas., who hammered at the Davidson line all afternoon, and had the southerners groggy trying to stop him in the third period of the game.

NAVY, 21; VIRGINIA, 6.

Washington, D. C., Oct. 6.—(AP)—Fred [Buzz] Borries, husky midshipman from Louisville, Ky., led the Navy to a 21 to 6 victory over the University of Virginia today. Borries made two touchdowns and passed to a substitute end, James Mini, for the other. His best accomplishment came in the third period when he went 51 yards off tackle for a touchdown.

HARVARD, 12; BATES, 0.

Cambridge, Mass., Oct. 6.—(AP)—Capitalizing on two first period scoring opportunities with a pair of touchdowns, the Harvard football team defeated Bates, 12 to 0, in its opening game of the season in rainsoaked Harvard stadium today.

Fred Moseley and Chet Litman, the first string half backs, made the touchdowns, the first coming at the conclusion of a 38 yard march on the 11th play of the game and the other following a 72 yard drive in which two Bates penalties were contributing factors.

PITT WINS, 27 TO 6.

Morgantown, W. Va., Oct. 6.—(AP)—Pitt's power today triumphed over West Virginia, 27 to 6, as the Panthers made eighteen first downs to three. The Mountaineers scored their touchdown in the third period when George Allen, quarter back, went over from the 9 yard line.

PRINCETON, 75; AMHERST, 0.

Princeton, N. J., Oct. 6.—(AP)—Displaying an even more powerful attack than that which carried it through an undefeated season in 1933, Princeton's football team buried Amherst under a deluge of touchdowns today, to win its opening engagement, 75 to 0.

Eleven touchdowns in all were accounted for by the Princeton backs. Not since 1890 when the Tigers defeated Columbia, 85 to 0, had a Princeton eleven gained such a decisive victory.

PENN BEATEN, 7 TO 6.

Philadelphia, Pa., Oct. 6.—[U.P.]—Ursinus defeated the University of Pennsylvania today, 7 to 6, in the Quakers opening game. Bassman intercepted a Penn pass in the first quarter and ran 53 yards for a touchdown. Bonkoski kicked the extra point. McCracken scored for Penn in the second quarter. Brown's kick for extra point was blocked.

ILLINOIS BEATS WASHINGTON U. IN 4TH PERIOD, 12-7

Lindberg Smashes 85 Yards to Touchdown.

St. Louis, Mo., Oct. 6.—[Special.]—Led by Les Lindberg, who smashed and plunged his way through a battling Washington university eleven, Illinois marched 85 yards to the goal line to score in the fourth quarter and claim a 12 to 7 victory.

With the fourth quarter well on and Washington leading, 7 to 6, the desperate Illini took the ball on their 15 yard line. They reeled off first down after first down by straight football until they reached the Washington 45 yard line where the Bears held temporarily. Capt. Beynon, on the fourth down passed to Froschauer for a first down on the 28 yard line. Froschauer was penalized for crawling but Beynon threw to Froschauer on the seven yard line. Here Lindberg darted through the left side of the Washington line for the deciding touchdown.

Nelson recovered the ball when Tutinsky fumbled on the next kickoff and the Illini had the ball on the Washington 20 yard line as the game ended.

Les Has Quite a Day.

Lindberg's ball carrying was only a part of his stellar performance as he passed superby and, in the third quarter, standing on his 5 yard line, kicked the ball 71 yards.

The turning point came in the last quarter when time was taken out for Lindberg. He was limping and it looked as if he would have to retire in favor of Bob Grieve, a sub half back, who appeared to relieve him. Lindberg insisted on remaining in the game and Capt. Beynon sent Grieve back to the side lines.

Early in the first quarter Capt. Harry Brown of Washington ran 53 yards to the Illinois 23 yard line, where Froschauer nailed him. Droke ran the Illinois right side for eight yards but the Bears lost heavily attempting a lateral and Froschauer knocked down Wimberly's pass. Illinois took the ball and drove into Washington territory, where Lindberg passed first to Froschauer and then to Beynon. Capt. Beynon then threw a forward to Froschauer, who passed a lateral to Bob Grieve, who had relieved Lindberg. Grieve crossed the goal line for a touchdown but Froschauer failed on a place kick.

Washington Gets Busy.

Early in the second quarter Beynon quick-kicked but Hudgens was alert and took the ball on the Illinois' 44 yard line. Wimberly passed 30 yards to Wagner, who sped 20 yards for a touchdown. Londy place kicked the goal.

In the third quarter the Illini were soon deep in their own territory but Lindberg, on a fake kick, passed 25 yards to Beynon, whose receiving was exceptional throughout the contest. Beynon passed to Wright on the Bears' 39 yard line but Washington held.

The tide of battle changed when Brown ran 45 yards to the Illinois 20 yard line. The Bears lost their chance here when Droke fumbled to Galbreath on the 11 yard line. Then Lindberg made his 71 yard punt from his 5 yard line.

Illinois made 21 first downs to 7 by Washington and gained 221 yards from scrimmage against 202 by the Bears. The Illini completed 10 out of 15 passes and Washington 1 out of 5. Through the air Illinois gained 111 yards and Washington 40. Lineup:

WASHINGTON [7].		ILLINOIS [12].
Brungard	L. E.	Antilla
Lamb	L. T.	Dahl
Wendt	L. G.	Grybowski
Iezzi	C.	Hayes
Londy	R. G.	Bennis
Bentzinger	R. T.	Galbreath
Moller	R. E.	Wright
Zeboyovski	Q. B.	Beynon
Brown	L. H.	Lindberg
Droke	R. H.	Froschauer
Wimberly	F. B.	Fischer

Touchdowns — Grieve, Lindberg, Wagner. Point after touchdown—Londy.

Substitutions: Illinois — Grieve for Lindberg, Portman for Froschauer, Theodore for Fischer, Dykstra for Antilla, Nelson for Wright, Estergard for Dahl, Morris for Galbreath, Rourke for Grybowski, Tischler for Bennis, Henry for Beynon.

Washington—Martintoni for Iezzi, Noskay for Bentzinger, Konvicka for Wendt, Wagner for Droke, Hudgens for Brown, Tutinsky for Moller, Hobbs for Brungard, Gog for Lamb, McDougall for Londy, Wolf for Wimberly, Ozment for Zeboyovski.

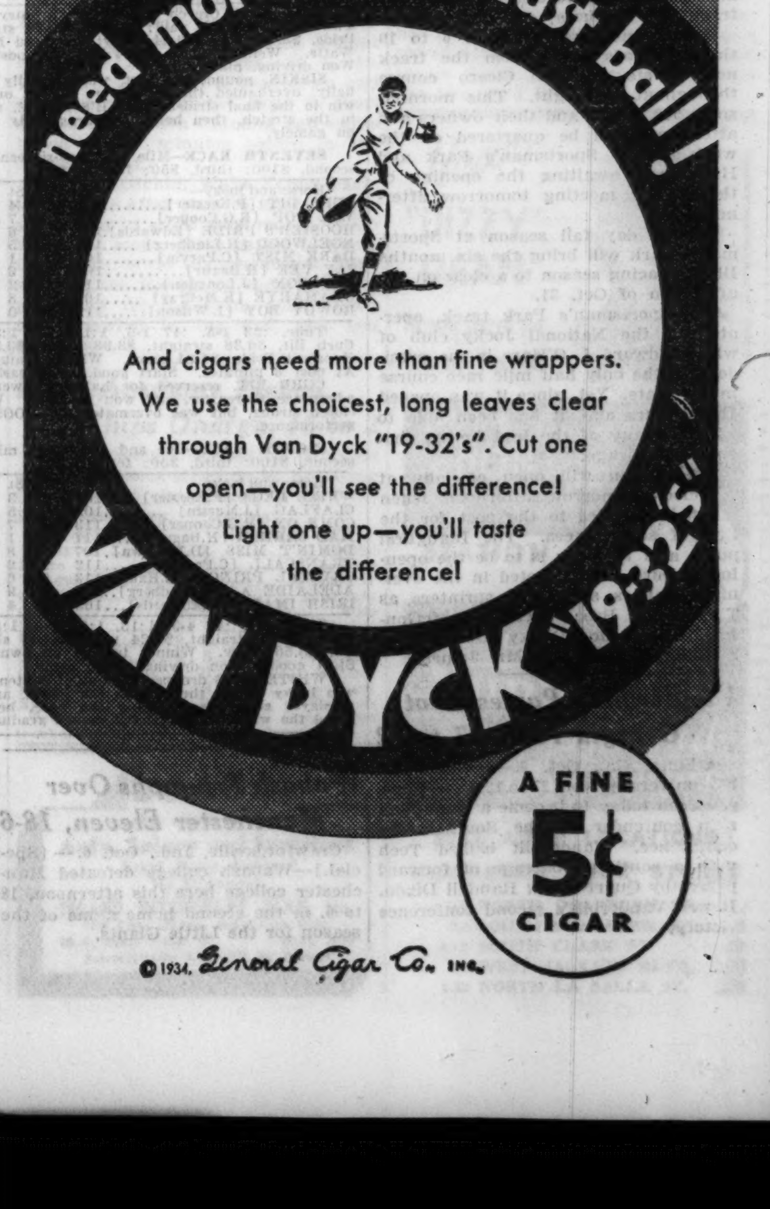

HASTY GLANCE IS EASY VICTOR AT LINCOLN FIELDS

Wins Juvenile Crown with Third Straight.

BY FRENCH LANE.

Three brilliant victories in a row—a triumph in every race she started—won the Lincoln Fields juvenile championship for Hasty Glance, from the stable of Mrs. A. M. Creech of San Francisco, yesterday.

Her newest victory parade came in the Jack Frost handicap which was the feature race on the final program of the Lincoln Fields autumn season.

A crowd of 8,500, the largest of the thirty day meeting, watched the daughter of Haste-Nerva get away last in the six horse field. These spectators thrilled at her spectacular drive down the backstretch and around the turn leading into the homestretch.

Wins by Five Lengths.

Just as she hit the lower bend her nose was showing in front. She had passed all her rivals after her late beginning. Yet she wasn't all through by any means. On she scampered until she pulled out into a lead of four lengths. Then she dashed past the winning post victorious by five lengths.

Grey Streak from the stable of Mrs. John Marsch had also closed an enormous amount of ground and finished second. Slim Rosie which made most of the dizzy early pace was home in time to be third, beating out Barcarolle by half a length.

Hasty Glance skipped over the six furlongs in 1:13, the best time of the meeting for a two year old. She carried 115 pounds. Jocky Paul Keester gave her the powerful ride after he had been caught napping when the start came. Hasty Glance had many backers in the crowd and paid off at $4.18 for a $2 ticket.

Siskin by a Whisker.

The dash from last place to victory by Hasty Glance was repeated in the Winter Quarters handicap when old Siskin, the habitual cripple, all but left at the post, mowed down the horses in front of him and got up in the final stride to beat Noah's Pride and Crout au Pot by not more than an inch.

He came through on the inside next the rail at the head of the stretch, crept up on his rivals an inch at a stride until his nose was showing in front only after a herculean jump in the last stride.

The finish was one of the closest of the season and only the judges could separate the two leaders when it was over. Siskin ran within two seconds of the track record when he galloped the seven furlongs in 1:24 2-5.

A lot of the folks at the track did not care particularly for Siskin. Yet he had solid backing from his connections and paid $6.94 for a $2 winning ticket. It was the gamest race Siskin ever ran. When he scored his victory by the narrow margin he became the sprint champion of the Lincoln Fields season.

Curb Bit Plater Champion.

Later on, just as a gesture at clearing up all the championships of the season, Curb Bit carried away the selling plater title. when he won the mile and a sixteenth seventh race.

Curb Bit, going in his best form and racing in the silks of Sherif Lester Tiffany of Waukegan, ran his opponents into the ground winning by two lengths from Vox Pop and Hoosier's Pride.

Curb Bit, under 109 pounds and ridden by Keester, moved up to run Glynson and Dark Mist, the early pacemakers into submission on the last turn. He went on to win handily, although he was wabbling a bit near the end from the fast clip he had run down the stretch.

Suffer Loss on Season.

The Lincoln Fields racing season, like all the other meetings conducted in Chicago this season, resulted in a loss to the American Turf association which operated the track. Col. Matt J. Winn, president of the American Turf association, was not willing even to make a guess last night on how much the loss will be.

The loss is likely to amount to many thousands of dollars. The meeting might have been a money maker had the crowds been as large during the early part of the season as they were during the closing days.

SPORTSMAN'S MEET NEXT

Soon after the Lincoln Fields autumn race season ended late yesterday the movement of horses, horsemen and jockies to Sportsman's Park track got underway.

Huge vans carrying from 6 to 10 thoroughbreds raced from the track near Crete to the Cicero course throughout the night. This morning some 900 horses and their owners and attendants will be quartered on the west side at Sportsman's Park and Hawthorne awaiting the opening of the 23 day meeting tomorrow afternoon.

The 23 day fall season at Sportsman's Park will bring the six months Illinois racing season to a close on the afternoon of Oct. 31.

The Sportsman's Park track, operated by the National Jocky club of which Edward J. O'Hare is the president, is the only half mile race course in the state. Yet, since it was opened three years ago, it has been able to attract many of the best horses that race in Chicago.

The season will open officially at 2 o'clock tomorrow afternoon when the field parades to the post for the first of seven races. The Inaugural purse at 7 furlongs is to be the opening feature. It attracted in the overnight entries such star sprinters as Tiny Kitty, Broad Meadows, McGonigle, Trombone, Dusky Devil, Jens Son, Even Play, and Mr. James.

Vanderbilt's Passes Beat Georgia Tech, 27 to 12

Atlanta, Ga., Oct. 6.—(AP)—Vanderbilt university won, 27 to 12, over Georgia Tech today to become a championship contender in the Southeastern conference. Vanderbilt baffled Tech with a continual barrage of forward passes by Quarterback Randall Dixon. It was Vanderbilt's second conference victory.

AMONG THE FOLKS IN HISTORY

LINCOLN FIELDS CHART

[Copyright: 1934: By Daily Racing Form Publishing Company.]

FIRST RACE—Seven furlongs. Purse, $700. Net value to winner, $525; second, $100; third, $50; fourth, $25. Weather clear; track fast.

Horse and jocky—	Wt	PP	St	¼	½	¾	Str	Fin	Owner	Eq odds
BON CHAMP [C.Parvin]	103	5	5	4^{1}	2^{h}	$2^{1½}$	2^{3}	$1^{½}$	Mrs.A.Creech	9.85-1
CHICASHA [J.Longden]	106	8	2	$1^{1½}$	$1^{1½}$	$1^{½}$	$1^{½}$	2^{3}	W.F.Axton	8.81-1
AMERICAN BELLE [McCown]	105	4	6	3^{h}	3^{3}	3^{h}	$4^{1½}$	3^{n}	J.B.Respess	3.84-1
JOSEPH J. G. [H.Lindberg]	104	1	9	8^{3}	$7^{½}$	4^{3}	3^{3}	$4^{1½}$	L.Peters	4.16-1
FREE TRADE [J.Judy]	109½	6	4	5^{1}	$5^{½}$	7^{3}	$6^{½}$	5^{3}	L.Tiffany	11.07-1
BROTHER LOU [P.Keester]	107	3	7	$6^{½}$	8^{4}	$6^{½}$	5^{h}	6^{6}	G.Keeton	2.70-1
SUN CAPRICE [D.Edwards]	101	2	8	7^{1}	6^{h}	8^{4}	8^{4}	7^{5}	Nix&H'nter	14.29-1
KWAMUDI [K.McCray]	108	7	3	2^{h}	$4^{½}$	5^{1}	7^{3}	8^{3}	FrenchLSp	19.95-1
MACO [H.Bagur]	108	9	1	9	9	9	9	9	J.Kabrich	101.66-1

Time, :23, :47 1-5, 1:13, 1:26 3-5. Two dollar mutuels paid: Bon Champ $21.70 straight, $12.44 place, $6.88 show; Chicasha, $12.00 place, $5.56 show; American Belle, $3.78 show. Winner trained by B. Creech. Went to post at 2:09½. At post 2⅓ minutes. Start good, from Bahr gate. Won driving; place same.

BON CHAMP, reserved off the pace for five-eighths, gained gradually when urged, stood a long drive gamely, wore down CHICASHA, and won drawing clear. Latter set a good pace most of the way, then held on gamely while submitting. AMERICAN BELLE, well up throughout, was caught in close quarters near the end, but finished fast when clear.

SECOND RACE—Six furlongs. Purse, $700. Net value to winner, $525; second, $100; third, $50; fourth, $25.

Horse and jocky—	Wt	PP	St	¼	½	Str	Fin	Owner	Eq odds
SISTER ZOE [C.Hooper]	109	3	9	8^{h}	8^{3}	5^{3}	$1^{1½}$	J.R.Upton	3.35-1
JASCHA [H.Lindberg]	99	7	5	$4^{1½}$	4^{n}	$4^{1½}$	$2^{2½}$	J.H.Manheimer	10.84-1
INFINITY [P.Keester]	107	1	8	5^{h}	$5^{½}$	3^{1}	3^{2}	C.E.Davison	4.50-1
JACOB'S LADDER [H.Bagur]	118	4	3	1^{h}	$2^{½}$	$1^{1½}$	4^{3}	A.A.Young	7.39-1
SCORE [C.Parvin]	106	11	7	6^{2}	9^{2}	9^{2}	$5^{1½}$	O.Reed	17.78-1
NORMAN D. [K.McCray]	108	8	6	3^{h}	$3^{1½}$	2^{h}	6^{h}	S.Corbet	7.10-1
WALKALONG [D.McCown]	109	6	12	$9^{1½}$	10^{h}	$10^{½}$	7^{3}	R.W.Perkins	17.58-1
GUNFIRE [L.Haas]	112	12	1	7^{2}	6^{1}	$7^{½}$	$8^{1½}$	Newman&McL.	12.29-1
HYMAN [R.Tilden]	115	2	10	10^{2}	$7^{½}$	$8^{1½}$	$9^{1½}$	SuperiorSta	7.74-1
PATCHEYE [B.Cortelletty]	99	5	11	$11^{1½}$	11^{1}	11^{1}	10^{5}	BrentwoodSta	†27.64-1
ELINE NIELSEN [R.Mozer]	105	9	4	2^{1}	1^{h}	6^{3}	11^{6}	I.Choisser	†27.64-1
HAMILTON [J.Longden]	111	10	2	12	12	12	12	H.Stopek	†27.64-1

†Field. Time, :23 1-5, :47, 1:13. Two dollar mutuels paid: Sister Zoe, $8.70 straight, $6.26 place, $5.10 show; Jascha, $10.32 place, $6.68 show; Infinity, $4.28 show. Winner trained by owner. Went to post at 2:39. At post ½ minute. Start good from Bahr gate. Won easily; place driving.

SISTER ZOE, outrun for half a mile, came around the field with good speed, wore down the leaders and won in hand. JASCHA improved her position gradually, closed gamely, but was overmatched. INFINITY had a rough trip but gave a winning performance.

THIRD RACE—One and one-sixteenth miles. Purse, $700. Net value to winner, $525; second, $100; third, $50; fourth, $50.

Horse and jocky—	Wt	PP	St	¼	½	¾	Str	Fin	Owner	Eq odds
MORPHEUS [C.Hooper]	113	1	3	$2^{½}$	$2^{1½}$	$1^{½}$	$1^{1½}$	1^{3}	GlenErrolSt	4.07-1
MONKS FIRST [J.Longden]	113	8	1	1^{6}	1^{3}	$2^{1½}$	3^{6}	2^{2}	W.F.Axton	27.44-1
WESTKO [H.Bagur]	113	4	8	4^{3}	$3^{½}$	3^{5}	$2^{½}$	3^{4}	PeconicSta	7.69-1
LEYLAND [D.McCown]	113	12	4	$7^{1½}$	5^{1}	5^{1}	$6^{1½}$	4^{n}	J.M'N'm'ra	†31.36-1
PORT O' PLAY [K.McCray]	113	3	9	$5^{½}$	$8^{½}$	7^{h}	4^{h}	$5^{½}$	Mrs.Gorbet	15.32-1
BLAST [L.Haas]	113	5	5	9^{4}	9^{4}	8^{1}	5^{h}	6^{5}	Mrs.C.Porter	1.92-1
KAPOSIA [B.Cortelletty]	105	6	12	8^{h}	6^{h}	6^{h}	7^{3}	$7^{1½}$	F.Luhrs	93.43-1
SHIRLEY MAY [D.Edwards]	101½	10	11	12	12	12	9^{3}	8^{3}	ChappelBros.	†
PEACE EMBLEM [L.Wilson]	113	9	2	10^{h}	10^{h}	11^{h}	10^{h}	9^{2}	E.E.Keller	†
POMPARAGON [P.Keester]	107	7	10	11^{5}	11^{3}	10^{h}	11^{1}	10^{4}	C.E.Davison	3.85-1
SIZZLING [R.Tilden]	110	11	6	$6^{½}$	7^{h}	9^{1}	12	11^{3}	J.Dine	28.74-1
PROBATIONER [C.Parvin]	108	2	7	$3^{1½}$	4^{6}	4^{3}	8^{1}	12	G.O'Keefe	25.24-1

†Field. Time, :23 2-5, :47 3-5, 1:13 2-5, 1:39 1-5, 1:46 2-5. Two dollar mutuels paid: Morpheus, $10.14 straight, $6.16 place, $4.66 show; Monks First, $16.80 place, $10.34 show; Westko, $5.90 show. Winner trained by L. Meripol. Went to post at 3:07. At post 3 minutes. Start good from Bahr gate. Won easily; place driving.

MORPHEUS, taken in hand for half a mile, moved to the lead when urged, drew out in stretch, and won with something to spare. MONKS FIRST sprinted to a commanding lead early, gave way to the winner, but held on gamely to outfinish WESTKO. Latter, suddenly improved, moved up with a threat, but faltered.

FOURTH RACE—Seven furlongs. Purse $700. Net value to winner, $525; second, $100; third, $50; fourth, $25.

Horse and jocky—	Wt	PP	St	¼	½	Str	Fin	Owner	Eq odds
HOOPS [H.Bagur]	106½	2	5	$4^{1½}$	4^{4}	2^{h}	$1^{1½}$	PeconicSta.	12.68-1
EVEN UP [C.Hooper]	108½	6	6	6^{h}	5^{h}	4^{h}	$2^{2½}$	Nix&Hunter	28.26-1
JENS SON [P.Keester]	107	7	4	3^{1}	2^{h}	3^{4}	3^{3}	C.E.Davison	7.07-1
BROAD MEAD [J.Longden]	106	3	1	$1^{½}$	1^{2}	1^{1}	4^{1}	R.T.Watts	3.28-1
WHIP. CRACKER [D.McCown]	104	5	7	7	6^{h}	5^{h}	5^{h}	B.Parke	3.82-1
GENTEEL LADY [C.Parvin]	98	1	2	$2^{½}$	3^{1}	6^{5}	6^{6}	Mrs.A.M.Creech	2.31-1
BICHLORIDE [D.Edwards]	110	4	3	5^{3}	7	7	7	Mrs.G.E.Lewis	9.41-1

Time, :23, 46 3-5, 1:11 3-5, 1:24 3-5. Two dollar mutuels paid: Hoops, $27.36 straight, $10.36 place, $7.54 show; Even Up, $17.28 place, $7.80 show; Jens Son, $5.90 show. Winner trained by E. Hayward. Went to post at 3:37. Off at once. Start good. Won easily, place driving.

HOOPS, suddenly improved, raced well up after the opening quarter, took the lead with ease, and held EVEN UP safe in the drive. Latter, outrun to the stretch, gained rapidly thereafter and closed gamely. JENS SON, a keen factor for three-quarters, weakened in the drive.

FIFTH RACE—Six furlongs. Purse $700. Net value to winner, $525; second, $100; third, $50; fourth, $25.

Horse and jocky—	Wt	PP	St	¼	½	Str	Fin	Owner	Eq odds
HASTY GLANCE [P.Keester]	115	1	5	2^{h}	$1^{1½}$	1^{4}	1^{5}	Mrs.A.M.Creech	1.09-1
†GREY STREAK [D.McCown]	109	3	6	4^{h}	$5^{½}$	$4^{½}$	2^{n}	Mrs.J.Marsch	2.63-1
SLIM ROSIE [C.Hooper]	108½	2	1	3^{h}	$2^{1½}$	2^{h}	$3^{½}$	Aarons&Weil	7.02-1
BARCAROLLE [H.Lindberg]	101	5	3	6	6	6	4^{5}	J.B.Partridge	18.49-1
†EPERNAY [L.Haas]	110	4	4	1^{h}	3^{h}	$3^{½}$	5^{2}	J.Marsch	2.63-1
LADY LORENE [R.Mozer]	105	6	2	5^{3}	4^{3}	5^{h}	6	Porter&Ferguson	6.12-1

†Mrs. John Marsch and John Marsch entry. Time, :22 3-5, :46 3-5, 1:13. Two dollar mutuels paid: Hasty Glance, $4.18 straight, $3.66 place, $2.68 show; Grey Streak [entry], $3.16 place, $2.42 show; Slim Rosie, $3.16 show. Winner trained by B. Creech. Went to post at 4:02. At post 2⅓ minutes. Start good from Bahr gate. Won easily; second and third driving.

HASTY GLANCE, much the best, disposed of EPERNAY early, then drew out to win in a canter. GREY STREAK, slow to attain his best stride, gained fast in the drive, but was no match for the winner. SLIM ROSIE had fine speed to the final eighth, where she weakened.

SIXTH RACE—Seven furlongs. Purse $1,000. Net value to winner, $700; second, $200; third, $75; fourth, $25.

Horse and jocky—	Wt	PP	St	¼	½	Str	Fin	Owner	Eq odds
SISKIN [D.McCown]	111	6	6	$5^{2½}$	5^{6}	5^{1}	1^{n}	R.T.Watts	2.47-1
†NOAH'S PRIDE [P.Keester]	110	5	4	4^{2}	4^{1}	3^{h}	2^{3}	Mrs.A.M.Creech	3.99-1
†CROUT AU POT [C.Parvin]	102	3	1	$1^{½}$	$1^{½}$	2^{h}	$3^{½}$	B.Creech	3.99-1
GEN. PARTH [H.Bagur]	106	4	5	6	6	6	4^{2}	PeconicSta.	5.07-1
TROMBONE [J.Longdon]	109	1	2	3^{h}	$3^{½}$	$4^{½}$	5^{2}	D.Grant	4.90-1
FRANK ORMONT [L.Haas]	118	2	3	$2^{½}$	2^{h}	1^{h}	6	W.F.Axton	3.03-1

†Mrs. A. M. Creech and B. Creech entry. Time, :23 1-5, :46 4-5, 1:11 4-5, 1:24 2-5. Two dollar mutuels paid: Siskin, $6.94 straight, $3.62 place, $3.12 show; Noah's Pride, $3.72 place, $3.64 show; Crout au Pot, $3.64 show. Winner trained by R. T. Watts. Went to post at 4:30. At post ½ minute. Start good for all but Siskin. Won driving, place same.

SISKIN, pounds the best, was virtually left at the post, improved his position gradually, overhauled the leaders an eighth out, stood the drive gamely, and was up to win in the final strides. NOAH'S PRIDE, never far back, disposed of CROUT AU POT in the stretch, then held on courageously in the drive. Latter set good pace and held on gamely.

SEVENTH RACE—Mile and one-sixteenth. Purse $700. Net value to winner, $525; second, $100; third, $50; fourth, $25.

Horse and jocky—	Wt	PP	St	¼	½	Str	Fin	Owner	Eq odds
CURB BIT [P.Keester]	109	7	4	3^{4}	1^{h}	$1^{1½}$	1^{2}	L.Tiffany	2.19-1
VOX POP [R.G.Cooper]	112	9	7	4^{h}	4^{3}	2^{h}	2^{2}	M.J.Walsh	11.11-1
HOOSIER'S PRIDE [Edwards]	101	4	6	8^{6}	8^{6}	6^{h}	$3^{½}$	Ev'rgreenStkFm	10.02-1
NOELWOOD [H.Lindberg]	111	6	5	$6^{1½}$	5^{h}	4^{1}	4^{4}	Oros&Sigman	5.62-1
DARK MIST [C.Parvin]	105	1	1	$2^{½}$	3^{4}	$3^{1½}$	5^{2}	Mrs.H.McIlvain	4.81-1
JAY VEE [H.Bagur]	107	8	3	5^{1}	6^{h}	7^{2}	6^{3}	Mrs.R.Sullivan	10.26-1
GLYNSON [J.Longdon]	112	2	2	$1^{½}$	2^{1}	$5^{1½}$	$7^{½}$	Mrs.CleoAdams	9.56-1
GRAMARYE [K.McCray]	107	3	8	7^{5}	7^{8}	8^{5}	8^{1}	MissE.Bennett	21.83-1
ROWDY BOY [L.Wilson]	112	5	9	9	9	9	9	Mrs.M.Olds	29.06-1

Time, :23 1-5, :47 1-5, 1:12 2-5, 1:38 1-5, 1:45 1-5. Two dollar mutuels paid: Curb Bit, $6.38 straight, $3.98 place, $3.34 show; Vox Pop, $10.14 place, $6.92 show; Hoosier's Pride, $4.84 show. Winner trained by P. McGonigal. Went to post at 4:56. At post 3 minutes. Start good. Won easily; place driving.

CURB BIT, reserved for half-mile, went to the front when ready, maintained his advantage thereafter, and won in hand. VOX POP improved his position gradually, closed strong, but was overmatched. HOOSIER'S PRIDE closed a good gap in a sterling performance.

EIGHTH RACE—One and one-eighth miles. Purse $700. Net value to winner, $525; second, $100; third, $50; fourth, $25.

Horse and jocky—	Wt	PP	St	¼	½	Str	Fin	Owner	Eq odds
WHITE LEGS [P.Keester]	108	2	3	9	9	6^{3}	1^{1}	G.Keeton	3.30-1
CLAFLAG [J.Martin]	108	6	5	1^{4}	1^{5}	1^{1}	$2^{½}$	Mrs.J.C.James	13.52-1
COME ON [R.G.Cooper]	113	8	7	6^{8}	8^{6}	2^{h}	3^{3}	L.Beyda	3.37-1
MAD CAREER [H.Bagur]	111	4	1	$3^{1½}$	3^{1}	4^{h}	$4^{½}$	PeconicStable	14.20-1
DOMIN'T MISS [D.McCown]	107	7	8	8^{6}	$7^{½}$	5^{h}	5^{1}	M.D.Youngman	7.60-1
TRANSCALL [C.Parvin]	112	1	2	2^{2}	2^{2}	3^{2}	6^{3}	R.W.Hoffman	26.49-1
CRYSTAL PRINCE [L.Haas]	113	9	6	4^{h}	5^{1}	9^{2}	7^{h}	J.B.Partridge	6.63-1
ADELAIDE A. [H.Lindberg]	117	5	9	7^{1}	4^{h}	7^{2}	$8^{½}$	Oros&Sigman	6.19-1
IRISH IMAGE [D.Edwards]	103	3	4	5^{1}	6^{1}	8^{2}	9	Mrs.W.E.Schm't	18.42-1

Time, :24, :47 4-5, 1:13, 1:38 4-5, 1:52 3-5. Two dollar mutuels paid: White Legs, $8.60 straight, $4.24 place, $3.56 show; Claflag, $10.74 place, $6.38 show; Come On, $3.56 show. Winner trained by owner. Went to post at 5:26. At post 1 minute. Start good. Won driving; place same.

WHITE LEGS dropped far out of contention early, moved up fast after three-quarters, was lucky to get through on the inside, and was up to win going away. CLAFLAG displayed good speed setting the pace, held on with good courage, but could not withstand the winner. COME ON gained gradually, closed gamely, but was not good enough.

Wabash Triumphs Over Manchester Eleven, 18-6

Crawfordsville, Ind., Oct. 6.—[Special.]—Wabash college defeated Manchester college here this afternoon, 18 to 6, in the second home game of the season for the Little Giants.

Hillsdale Wins from Kalamazoo Eleven, 20-0

Kalamazoo, Mich., Oct. 6.—[Special.]—Hillsdale college, defending champions of the M. I. A. A., defeated Kalamazoo, 20 to 0, this afternoon.

DETROIT RESULTS.

FIRST RACE—Purse $800, claiming, 2 year olds, 6 furlongs:
Chifally, 108 [Pollard]....20.00 17.20 11.40
Uall, 111 [Harbort]....... 14.60 7.40
Maple Ricca, 111 [Dabson] 3.40
Time, 1:14 2-5. Oddesa Clark, Sassenach, *Darkie, Retta Mar, Imperial Jack, Holster, and *Jake Blieden ran. *Field.

SECOND RACE—Purse $800, claiming, 3 year olds, 6 furlongs:
Red Vest, 114 [Hardy]....15.00 7.80 6.60
Princeton, 114 [Pollard].. 5.40 3.80
Triple Threat, 114 [Ver'er] 8.00
Time, 1:13 4-5. Raccoon, Minnie Gage, *Flo M., *Vicki, Quick, Idle Along, Moonsan, and Lugen Luggage ran. *Field.

THIRD RACE—Purse $800, claiming, 3 year olds and up, 6 furlongs:
Soeur Blanche, 104 [Smith]10.00 5.40 3.80
Ikard, 111 [Yerratt]...... 19.00 8.80
Oderic, 114 [Vercher]..... 4.00
Time, 1:14 2-5. Theron, *Bright Spangle, *Donna Lascari, Golden Sun, Burgoo, Lightin Bill, and Stock Market ran. *Field.

FOURTH RACE—Purse $1,200 added, handicap, 2 year olds, 6 furlongs:
‡Moonson, 118 [Dabson]. 3.80 3.00 2.60
†Flutter Up, 107 [Callahan] 6.80 4.60
Eddie J., 113 [Porter]... 3.80
Time, 1:13 2-5. Delgado, †South Bend, McCarthy, Stay, Dancing Spirit, and ‡Miss Premier ran.
†Young Bros.-Geary and Gay entry.
‡L. J. Marks entry.

FIFTH RACE—Purse $800, handicap, 3 year olds and up, one mile:
†Ted Clark, 112 [Barnes].19.40 6.40 3.80
Trahison, 106 [Harbort].. 6.60 4.00
Amazing, 113 [McDermott] 3.40
Time, 1:39 4-5. Bright Bubble, Miss Purray, †Semester, Al Jolson and Mocker ran. †C. N. Mooney entry.

SIXTH RACE—Handicap, Purse $2,500 added, 3 year olds and up, 1⅛ miles:
Sabula, 106 [Haber]......41.40 18.20 9.80
Our Count, 108 [S. Hebert] 13.60 9.40
Royal Blunder, 114 [G. Smith] 5.80
Time, 1:51 3-5. Pari Mutuel, Bahamas, Zenka, Golden Way, †Fiji, †Bring Back, and Pot au Brooms ran.
†Young and Gay entry.

SEVENTH RACE—Purse $1,000; claiming, 3 year olds and up, 2 miles:
Ramgower, 104 [S.Hebert].12.60 7.20 4.00
Regis Play, 99 [J. J. Smith] 6.60 4.20
Kentucky Moon, 105 [Farrell] 3.00
Time, 3:36 1-5. White Ace, Rempli, Le Ministre, Enigmatic, and Huraway ran.

EIGHTH RACE—Purse $800, claiming, 3 year olds and up, 1⅛ miles:
Knowlton, 108 [Calvert].. 6.80 4.20 2.80
Beckville, 114 [Lake]..... 3.40 2.80
Brass But., 100 [Chestnut] 3.80
Time, 1:55 3-5. Bostonian Gal, Eveline F., Gertrude Reade, and Sun Eros ran.

NINTH RACE—Purse $800, allowances; 3 year olds and up, 1 1/16 miles:
Athol, 116 [Pollard]....... 7.40 3.60 2.80
Ramus, 113 [J. J. Smith] 3.80 2.80
Tut Tut, 116 [Hardy] 3.20
Time, 1:47 2-5. Ono, Abstain, Marechal, Jodhpur, Minnequa, and Baigdora ran.

ROCKINGHAM PARK RESULTS.

FIRST RACE—Purse $800, claiming, 3 year olds and up, 6 furlongs:
Lampblack, 112 [T.King]. 6.60 3.90 3.00
Doorkeeper, 105 [Maschek] 8.90 4.70
Merovech, 112 [Pikor].... 2.90
Time, 1:14 3-5. Lemon, Rose Hazen, Zombra, My Ione, Charles J., and Brown Bab ran.

SECOND RACE—Purse $1,000, claiming, 2 year olds, 6 furlongs:
Morning Mail, 99 [Peters] 5.50 3.30 2.30
Teddy Carl, 105 [Pikor]... 6.60 2.80
Synod, 107 [Robertson].... 2.30
Time, 1:14. Lovito, Cooney, Kiltrap, and Maddening ran.

THIRD RACE—Purse $2,000, handicap, all ages, 5 furlongs:
Polish Beau, 110 [Landolt] 3.50 3.00 2.30
The Pelican, 103 [T.King] 3.80 2.50
Crazy Jane, 115 [Allen]... 2.50
Time, 1:00. Fort Springs, Bing Crosby, and March Step ran.

FOURTH RACE—Purse $7,500 added, handicap, 3 year olds and up, mile and a sixteenth:
My Dandy, 110 [Lynch]..15.30 7.30 5.00
Thom'ville, 95 [Maschek] 24.60 11.80
Fleam, 107 [Saunders].... 6.50
Time, 1:46 2-5. †High Glee, ‡Advising Anne, ‡Ebony Lady, §Iarify, Navanod, Flying Cadet, and †Mad Frump ran.
†C. V. Whitney entry. ‡Mr. and Mrs. Jack Howard and Coldstream stud entry. §Corsicana stable entry.

FIFTH RACE—Purse $5,000 added, Juvenile Endurance handicap, 2 year olds, 1 mile:
Fraidy Cat, 116 [Landolt] 4.40 3.60 3.00
Blackbirder, 113 [Mascher] 5.00 3.80
Happy Helen, 103 [Lynch] 3.90
Time, 1:40. Sand Cloud, Pantoufle, Hope Eternal, and High Image ran.

SIXTH RACE—Purse $800, claiming, 3 year olds and up, 1 mile:
Grand Union, 107 [Pikor]..31.00 9.90 6.60
Pompohone, 102 [M'chek]. 8.80 5.00
Grand Acre, 107 [Knott].. 5.00
Time, 1:41 2-5. Musing, Traffic Judge, Foolhardy, Yancey, All Hail, and Hasty Peter ran.

SEVENTH RACE—Purse, $1,000, claiming, 3 year olds and up, 1⅛ miles:
Old Judge, 110 [T. King]...7.00 3.60 2.30
Flowery, 96 [Maschek]...... 3.80 2.40
Bylona, 110 [Landolt] 2.30
Time, 1:55. Old Master and Friar Mark ran.

EIGHTH RACE—Purse $800, claiming, 3 year olds and up, 1 1/16 miles:
Wirt G. Bowman, 109 [T. King] 13.70 8.10 6.00
Stop Gap, 109 [C'field]... 19.00 9.10
Serenabit, 106 [Pikor]... 6.10
Time, 1:51 2-5. Wild Dreams, Tristrap, Employment, Newton Belle, Ipse Dixit, and Fair Blanche ran.

JAMAICA RESULTS.

FIRST RACE—Purse $900, claiming, 2 year olds, 6 furlongs:
Direct Hit, 109 [Porter].... 7-1 2-1 4-5
Arbitrary, 109 [Humphries] 1-2 1-5
Gen. Farley, 115 [Workman] 1-3
Time, 1:13 1-5. Wee Tune and Desperado ran.

SECOND RACE—Purse $900, claiming, 2 year olds, 5½ furlongs:
Antarctic, 109 [Coucci]...... 5-1 2-1 1-1
Chief Mourner, 112 [Jones]... 4-1 2-1
Master Time, 107 [Rainey]... 1-1
Time, 1:06 3-5. Irolita, Threatening, Broken Up, Tambov, Early Dawn, and My Selection ran.

THIRD RACE—Purse $900, conditions, 2 year old fillies, 5½ furlongs:
Peradventure, 110 [Coucci]....8-1 2-1 4-5
Below Zero, 116 [Rainey]...... 2-5 1-6
Corinne Dailey, 110 [S.Renick].. 6-5
Time, 1:05 3-5. Douceur, Light Brocade, and Bit O'Shade ran.

FOURTH RACE—Purse $2,500, added, handicap, 3 year olds and up, 6 furlongs:
Miss Merriment, 114 [Porter].7-1 5-2 6-5
Open Range, 112 [Litzenberger] 8-5 7-10
Good Advice, 122 [Steffen].. 1-2
Time, 1:11 4-5. Quel Jeu, Indian Runner and Sergeant Byrne ran.

FIFTH RACE—Purse, $1,000, conditions, maidens, all ages, 1 mile and 70 yards:
†Maddest, 108 [Malley]........ 7-5 1-4 out
Col. Greene, 108 [Coucci]..... 1-2 out
†This Way, 108 [Stout]........ out
Time, 1:45 1-5. Gallette and Crowded Hours ran. †Mr. J. Fitzsimmons entry.

SIXTH RACE—Purse $900, claiming, 3 year olds and up, mile and an eighth:
Old Field, 113 [Tipton]...... 3-5 1-6 Out
Mareve, 109 [S. Renick]..... 7-10 Out
Dignified, 110 [Seabo]........ Out
Time, 1:53. Device and Black Feather ran.

Daily Doubles

LINCOLN FIELDS.
Sister Zoe and Morpheus............$45.62
DETROIT.
Chifally and Red Vest..............$440.00

BEARS TO DEFY BROOKLYN JINX IN EAST TODAY

Dodgers Seek to Break Fast on Points.

BY GEORGE STRICKLER.

The Chicago Bears march into Brooklyn today in defiance of the Dodger jinx that knocked the New York Giants out of the world series and relegated Boston's Redskins into the second flight of the National Professional Football league, all in the space of two days last week.

It will be the Bears' first eastern appearance this season, and based on Brooklyn's showing last week, when it scored an unexpected victory over Boston, the contest will be one of the most important the pro champions will play on the Atlantic seaboard this year.

New linemen, notably Ely and Engebretsen, two former Bears, and two of the best punters in professional football, Dick Nesbitt, once with the Bears but more recently a Cardinal castoff, and Ralph Kercheval, a University of Kentucky star last year, have given Brooklyn power and defense, the lack of which prevented it from becoming a title contender in 1933.

Bears Win Four Out of Five.

The Bears have met the Dodgers five times since 1929. The first meeting resulted in a scoreless tie, but in the four subsequent contests, the Bears were victorious, the last time a year ago, 10 to 0, when Hewitt and Nagurski combined to avert another tie. The prospect of finally scoring against the Bears for the first time is exceptionally bright this year and the Dodgers are nearly as confident of victory as they are of breaking a five year fast on points against the Chicagoans.

Chicago will be represented by the same team which defeated the Dodgers last year, unless George Halas, owner and coach, decides to start Beattie Feathers, a newcomer, whose long runs and impressive kicking have led Chicago partisans to believe the Bears are even stronger than they were last year when they won the championship.

First of Three in Eight Days.

The game will be the first of three scheduled in eight days for the Bears. They go to Pittsburgh after today's contest, practicing there tomorrow and Tuesday preparatory to meeting the Pittsburgh eleven Wednesday night. Immediately after the Pittsburgh game the Bears will come home to prepare for the opening of the professional season in Chicago on Sunday, when they meet the greatly improved Cardinals at Wrigley field.

Today's probable lineup:

BEARS.		BROOKLYN.
Hewitt	L. E.	Stramiello
Lyman	L. T.	Lubratovich
Carlson	L. G.	Engebretsen
Miller	C.	Morrison
Kopcha	R. G.	Hickman
Musso	R. T.	Ely
Karr	R. E.	Cronkhite
Brumbaugh	Q. B.	Montgomery
Feathers	L. H.	Kelly
Ronzani	R. H.	Kercheval
Nagurski	F. B.	Karcis

CARDS, CINCINNATI MEET

The Chicago Cardinals of the National Football league play Cincinnati today at Crosley field at Cincinnati. It is the third league game for the Chicagoans.

The Cardinals defeated Cincinnati, 9 to 0, in their first league game at Dayton, O., two weeks ago, and are favorites to win again today. Coach Paul Schissler will make use of the game to test various plays and to get the Cardinals in smooth form for their Chicago inaugural against the Bears at Wrigley field a week from today. This will be the first league contest for either Chicago team in this city.

Paul Pardonner, former Purdue star and first string quarter back for the Cardinals, will be missing from the starting lineup this afternoon, although Coach Schissler hopes to use him after the game gets under way. Another of the stars who will be missing from the lineup is Homer Griffith, ex-Southern California back field star who has been on the injured list for almost two weeks. Griffith, it is hoped, will recover in ample time to get into the Bears game next week.

Doug Russell, ex-Kansas State star who ran 102 yards for a touchdown in the first Cincinnati encounter, will be left half back for the Chicagoans. Probable lineup:

CARDINALS.		CINCINNATI.
Creighton	L.E.	Mooney
Field	L.T.	Elser
Volok	L.G.	Caywood
McNally	C.	Mulleneaux
Handler	R.G.	Lee
Gordon	R.T.	Munday
Duggins	R.E.	Tackwell
Greene	Q.B.	Clark
Russell	L.H.	Pope
Cook	R.H.	T. Feathers
Mikulak	F.B.	Corzine

TIGERS MEET GOPHERS

Strengthened by the addition of new talent, the Chicago Tigers are confident they will beat the Indiana Harbor Gophers at Normal park, 61st street and Racine avenue, this afternoon in the only professional football game listed in Chicago.

When they met a few days ago on the Gopher field the much lighter Tigers gained a 0 to 0 deadlock, but with Ken Westray, former Bear; Borelli, Horton, Buhr, and Cavelle in the lineup will have a much more formidable and faster attack, although they will still be outweighed, especially in the line.

Five of the Tigers are former De Paul men—Gorsky, center; Borelli, guard; Clancy, tackle, and Hartman and Jablonski, backs. Cavelle formerly played with the Chicago Shamrocks and Buhr at Washington State university. Enright is a Loyola man.

Six universities are represented on the Gophers, who are coached by Fred Gillies, former star with the Chicago Cardinals National league club. They are Illinois, Indiana, Notre Dame, Ohio State, North Dakota State, and Oglethorpe.

Steve Banas, who starred for Notre Dame, and Saluski of Indiana are the big threats in the Gopher back field. Probable lineup:

TIGERS.		GOPHERS.
Enright	L.E.	Matovina
Buhr	L.T.	Bodman
Cavelle	L.G.	Zych
Gorsky	C.	Smith
Borelli	R.G.	Jahr
Clancy	R.T.	Hills
Horton	R.E.	Benda
Hartman	Q.B.	Oposik
Westray	L.H.	Banas
Wattenberg	R.H.	Saluski
Jablonski	F.B.	Patrick

MOTORS—TRAFIC—HIGHWAYS

NEW DODGE MODEL

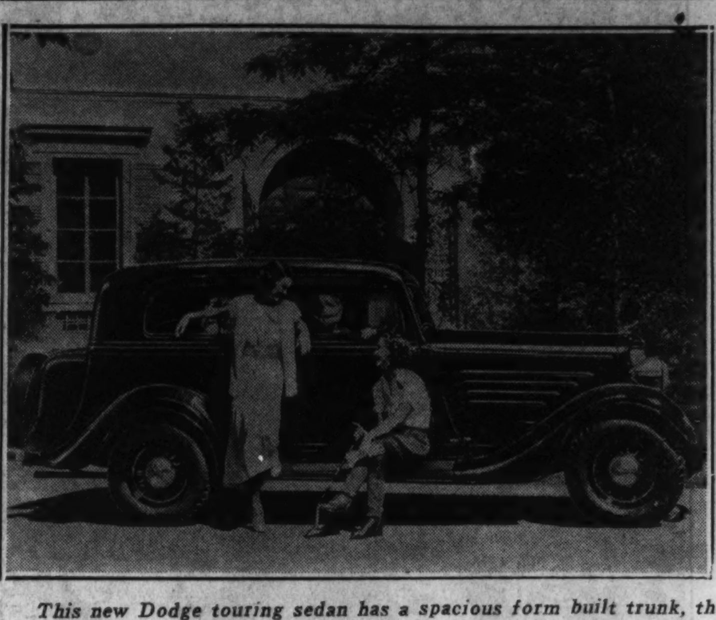

This new Dodge touring sedan has a spacious form built trunk, the carrying space of which is additional to a room inside baggage compartment.

SCIENTIFIC TEST SUGGESTED FOR DRUNK DRIVERS

BY HAL FOUST.

Cleveland, O., Oct. 6.—[Special.]—A scientific test for alcoholism is needed to protect the innocent as well as to convict the guilty arrested on suspicion of driving while intoxicated. Dr. H. A. Heise of the Columbia hospital, Milwaukee, Wis., this week before the National Safety council in annual conference here advocated a chemical examination of a blood sample from the suspect.

"With the odor of one cocktail on your breath," the doctor related, "you might be driving home tomorrow and through no fault of your own hit a pedestrian stepping unexpectedly from behind a parked car. The shock might upset your nervous system so that even a doctor might be misled by outward appearances into thinking you under the influence of liquor. Under general police practices you would probably be convicted and sentenced for drunken driving.

Drunk Might Seem Sober.

"On the other hand, the person really guilty of driving while under the influence of liquor might escape just punishment. After the shock of an accident he may sober suddenly to pass the ordinary police test satisfactorily. Others escape because police hesitate to prefer a charge they can't support with expert testimony.

"Research has definitly established the infallibility of a simple chemical examination of the body fluids. The test even allows for the varying ability of men to carry their liquor. A person accustomed to alcohol must usually drink larger quantities than the novice to arrive at the same percentage of alcohol in the blood. And with equal alcohol in the blood they are equally affected pathologically."

The doctor has engaged in extensive research in the relationship of alcohol to automobile accidents. One of his conclusions is that all police statistics on this subject are worthless; that liquor is a much more general cause of trafic mishaps than is generally believed.

"An analysis was made of 119 automobile accidents involving injury or death to 216 persons," he related. "All but two were treated in the Uniontown hospital. As Uniontown is a city of 20,000 inhabitants, situated on the National highway in southwestern Pennsylvania, this two year survey comprises a fair distribution of urban, rural, and tourist trafic accidents.

The Alcohol Accidents.

"It should be borne in mind that the 'alcohol accidents' are those in which a responsible individual had more than .02 per cent alcohol in body fluids, an amount which has been shown to cause psychological inferiority, and not necessarily obvious drunkenness. The survey, therefore, deals with the 'drinking driver,' and not primarily with the obvious 'drunk.'

"The survey revealed that about 60 per cent of the accidents and 75 per cent of the people injured or killed were in the 'alcohol accidents.' It was also found that while the 'nonalcohol accidents' involved slightly more than one person per accident, the 'alcohol accidents' were responsible for injury or death to about two people per accident. Further evidence showed that the seriousness of the accident is generally proportional to the amount of alcohol in the blood.

"From a study of the ages of pedestrians killed or injured, it is found that drivers striking children or old people are usually sober. When a driver strikes a person between the ages of 16 and 60 the pedestrian is most commonly to be found in the alcohol group. But if the pedestrian is sober, then the driver is usually found to be 'under the influence.' And in some cases both driver and pedestrian are found to be in the alcohol groups.

"An interesting finding is that a sober driver usually has sober passengers in his car, and the nondrinking men are rarely found to be passengers when the host is intoxicated.

Few Women Drivers Drink.

"Women drivers are known to be involved in fewer accidents than would be expected from the known ratio of the number of women drivers to men drivers. This survey offers the explanation that the reason for this finding may lie in the low incidence of drinking women drivers rather than to superior handling of cars by women.

"The unmistakable rôle of alcohol is shown by comparing the daily incidence of accidents in which nondrinking and drinking drivers are involved. The week-end peak is found to be 'alcoholic' and not necessarily due to increased trafic. If trafic alone had been responsible, then the nonalcoholic accidents would have shown a similar week-end rise, but such is not the case.

"That darkness is associated with a definite driving hazard is shown by the increase of 'nonalcoholic' accidents during the early evening hours. An additional factor may be fatigue, the effects of which are very similar to alcoholic intoxication.

"The imbiber, however, reaches a much higher peak between 6 and 7 p. m., which is probably the result of the cocktail hour, and another peak at midnight. In the daylight morning hours almost all accidents are of the nonalcoholic type."

NEWS AND VIEWS

J. W. Chanock, 611 Melrose avenue, and H. N. Brady, 3000 Sheridan road, salesmen of the Nash Sales, Inc., are prize winners in the Nash-Lafayette "Turn on the Heat" salesmen's contest just concluded. The prizes were trips to the World's Fair with all expenses paid, or the equivalent in cash, at the option of the winners.

More than half of the cars registered in the high price class in Cook county during the last four months have been Packards, according to W. R. Bellows, general manager of the Chicago branch. The sales of the 1935 models have been most gratifying, he added, and are reflected in September registrations of 49 cars, as compared with a total of 41 by the three other makes in the same price class.

Results of a prolonged study of the fatiguing effects of automobile driving and the possible relation of driving fatigue to automobile accidents were given last week by Dr. A. H. Ryan, physiologist. Dr. Ryan's investigations, which were sponsored by Dodge Brothers corporation, were designed to serve the dual purpose of determining the relative fatigue effects of riding in the present Dodge cars as compared with other cars and also to provide or develop information which might be used advantageously in future designs.

One of the most hopeful signs of a permanent business improvement is that Americans generally are again getting quality conscious, according to Roy H. Faulkner, president of the Auburn. He pointed out that during all major business let-ups price becomes the determining factor with the public generally and that quality of merchandise often is sacrificed to meet price. People, he said, in such periods ask, "How much?" not "How good?"

Oldsmobile registered in fourth place among all cars in the industry during the month of August, according to latest new passenger car registrations released by R. L. Polk & Co. Oldsmobile registrations for August were 111 per cent greater than for the same month last year.

"Oldsmobile sales have been establishing new records during the year," states D. E. Ralston, vice president and general sales manager. "Both the Oldsmobile six and straight eight have received splendid acceptance from the motor buying public."

M. J. Lanahan, president of the Chicago Automobile Trade association, and James Levy have been named as co-chairmen for the automobile group in Chicago's community fund drive now under way. The appointment of these two automobile leaders is announced by C. B. Randall, head of the trades and industries division.

PEDESTRIANS TO BLAME IN MANY AUTO ACCIDENTS

BY HAL FOUST.

[Chicago Tribune Press Service.]

Cleveland, O., Oct. 6.—[Special.]—Automobile drivers, probably rightly so, are the butt of most blame for the nation's 20 per cent increase in trafic fatalities this year as compared with 1933. However, it was brought out before the annual conference of the National Safety council, in session here this week, that pedestrians have failed to feel their share of responsibility.

Maxwell N. Halsey, trafic engineer for the National Bureau of Casualty and Surety underwriters, recommended that every community adopt an educational campaign against reckless walking. W. A. Van Duzer, director of vehicles and trafic for the District of Columbia, advocated enforcement of "jay walker" laws and the control of pedestrians with stop and go lights as is the case with vehicles.

Little Training for Adults.

In Chicago, 69 per cent of the city's growing trafic toll are pedestrians. The schools do much in training children to take care of themselves in crossing streets and the accident records show the benefit of such education. Little is done, however, to train adults.

In England, there is a national pedestrians' association with an aim to make walking less hazardous. It's slogan is "Alert today. Alive tomorrow."

Lewis E. MacBrayne of Boston, manager of the Massachusetts Safety council, told the conference here that a survey in his state indicated that enforcement and educational efforts for pedestrians would be much more productive in saving lives than such efforts expended on motorists. He plans such a program, also with a slogan, "You can't hit me if I'm not there."

Miss Florence Anderson, manager of the East Bay Safety council, told of a novel experiment initiated in the last few days in her home city of Oakland, Cal. An ordinance has been passed compelling motorists to halt on signal from the curb by a pedestrian walking to cross the street.

Walker Own Trafic Cop.

The prescribed manner for walking across a street in Oakland, under the new ordinance, is for the pedestrian on the curb to raise an outstretched arm to halt vehicular trafic coming from his left, then to proceed across the street with the right hand raised like a policeman on trafic duty to stop automobiles approaching from his right.

VOICE OF TRAFIC

FIELD MUSEUM PARKING.

Chicago, Oct. 2.—Recently we took some out of town friends to see the aquarium. We wished to park near the Field museum, were ordered to drive up over the sidewalk onto the lawn, where a big sign says "Park Here," Field museum, and then the attendant requested that we pay 75 cents for the privilege of parking.

Just who is the cheap politician that is getting this big rake-off? In the first place that is the first time I ever saw cars parked on a lawn and in the second place 75 cents certainly is a holdup. We did not pay it but drove off.

E. C. MARTZ.

JAYWALKERS.

River Forest, Ill., Oct. 3.—You have led the fight for more safety in Chicago drivers, but wouldn't it be a good idea if you educated the pedestrians a little, too?

Many pedestrians put there heads down and close their eyes and duck across the street hoping for the best. If the driver hits him as he gets out in the way he is the scum of the earth and a murderer to boot. He gets sued for all the pedestrian can get out of him, and has to support him for life. It may be that all pedestrians are not like this, but most of them seem like jaywalkers to me.

R. F. CLARK.

SIGNALS OUT OF ORDER.

Chicago, Sept. 7.—It occurs to the writer, being a driver who covers pretty much the entire city, that there has been no time in which there have been so many of the stop and go lights out of order. Perhaps there is a reason for this and, if there is, it would be worth while to have this information.

H. A. F.

That's Good News BECAUSE
A CAR IS NO SAFER THAN THE GLASS IN ITS WINDOWS

INSIST ON
LIBBEY·OWENS·FORD
SAFETY GLASS
all-around

LANE AND SCHURZ TIE; LAKE VIEW TRIUMPHS, 19-0

Morgan Park Defeats Parker, 7-6.

Lane Tech and Schurz, traditional rivals in the north section of the Chicago Public High School league, battled to a scoreless tie yesterday at the new Lane Tech athletic field. The teams now are tied for third place in the sectional race, each having one victory and one tie.

The sectional lead is held jointly by Lake View and Amundsen, with two victories apiece. Lake View scored a 19 to 0 victory over Roosevelt at Logan Square park yesterday, while Amundsen displayed a great passing attack in triumphing over Foreman, 18 to 7, at Winnemac park.

Tilden, Lindblom Tie.

Morgan Park, runner-up to Harrison Tech for the league championship last season, opened the defense of its south section title by defeating Parker, 7 to 6, at White City. Schwarz, full back, scored Morgan Park's touchdown in the first period on a two yard plunge. Govedare, right half back, kicked the extra point. Wood accounted for Parker's score in the same quarter.

In the central section, Tilden Tech and Lindblom played a scoreless tie at White City. The lead in the section was gained by Hyde Park, which scored its second victory by defeating Harper, 13 to 6. A touchdown by Page on a five yard plunge in the last quarter gave Hyde Park victory.

Harrison Tech Wins.

The first victory for Harrison Tech and Austin's second consecutive triumph featured the west section play. Harrison handed Farragut a 20 to 12 defeat at 26th street and Kildare avenue, while Austin took the sectional lead by triumphing over Marshall, 14 to 6, at Mills stadium.

The line-ups:

SCHURZ [0].		LANE [0].
Trafse	L. E.	Haag
Nischike	L. T.	Podmajgrsky
Powers	L. G.	Romanowski
Swanstrom	C.	Frodin
Boskowski	R. G.	Englemann
Lugrzke	R. T.	Kaplan
Kennendy	R. E.	Dorsch
Calderon	Q. B.	Hentsberger
Zygowski	L. H.	Duddles
Trinak	R. H.	Olson
Devine	F. B.	Balasz

AUSTIN [14].		MARSHALL [6].
Thompson	L. E.	Linn
Aldenburg	L. T.	Edelman
Foxvog	L. G.	Starkman
Golden	C.	Grimbarg
Rissetto	R. G.	Schwartz
Honey	R. T.	Rosenberg
Trebate	R. E.	Kipperman
Bruce	Q. B.	Heilig
Decourvant	L. H.	Sherman
Erickson	R. H.	Colsant
Battaglia	F. B.	Marcus

Touchdowns—Thompson, Bruce, Sherman. Points after touchdown—Thompson [2].

HYDE PARK [13].		HARPER [6].
Goldman	L. E.	Walter
Cohen	L. T.	Newton
Weiner	L. G.	Finnan
Green	C.	Likey
Sagar	R. G.	Haaker
Joffe	R. T.	Lucas
Harlan	R. E.	Kiser
Ziven	Q. B.	Bokun
Page	L. H.	J. Bratsos
Siegel	R. H.	T. Bratsos
Hamity	F. B.	McNichols

Touchdowns—Page, Hamity, J. Bratsos. Point after touchdown—Hamity.

MORGAN PK. [7].		PARKER [6].
Rich	L. E.	Palmer
Hillier	L. T.	Moser
Palermo	L. G.	Pfleger
Thormaly	C.	Hersey
Fitch	R. G.	Batin
Johnson	R. T.	Johnson
Wall	R. E.	Hall
Pierce	Q. B.	Ruhling
Palka	L. H.	Wood
Govedare	R. H.	Fowler
Schwarz	F. B.	Zimmerman

Touchdowns—Schwarz, Wood. Point after touchdown—Govedare.

TILDEN [0].		LINDBLOM [0].
Lazzara	L. E.	Kaleckas
Slivinski	L. T.	Bejcek
Suchan	L. G.	Bird
Howe	C.	Schaumann
Pekusko	R. G.	Maurovich
Hankes	R. T.	Yanitis
O'Malley	R. E.	Vitkus
Wolfe	Q. B.	Hennis
Boettcher	L. H.	Dubsky
Healy	R. H.	Mills
Brazuskas	F. B.	Juska

AMUNDSEN [18].		FOREMAN [7].
Kugel	L. E.	Jauman
Lipe	L. T.	Hadlin
Dischman	L. G.	Dianna
Caruthers	C.	Zailinski
Mader	R. G.	Bach
McLean	R. T.	Siwisky
Gruff	R. E.	Fourier
Wikens	Q. B.	Kaultuex
Petrie	L. H.	Nagel
Covey	R. H.	Bluethardt
Golden	F. B.	Staski

Touchdowns—Petrie, Caruthers, Dwyer [for Wikens], Jauman. Point after touchdown—Siwisky.

LAKE VIEW [19].		ROOSEVELT [0].
Weird	L. E.	Berenberg
White	L. T.	Becker
Naret	L. G.	Katz
Hedbloom	C.	Berenzwig
Argeson	R. G.	Olson
Nickus	R. T.	Wilbeck
Martfam	R. E.	Wolfson
Steffen	Q. B.	Franz
Walters	L. H.	Hoggartt
Danders	R. H.	Andrezak
Kisser	F. B.	Siebold

Touchdowns—Kisser [3]. Point after touchdown—White.

CHICAGO LATIN ELEVEN BEATS HARVARD, 25-0

The Chicago Latin School for Boys opened its football season yesterday by defeating Harvard at Washington park, 25 to 0. The first Latin touchdown was scored by Lhotka on a plunge through center. The next two touchdowns were scored by forward passes, Lhotka to Denniston. Lhotka threw a 40 yard pass to O'Neill for the last score.

LATIN [25].		HARVARD [0].
Antonsen	L. E.	Desobry
Rockwood	L. T.	Kirchheimer
Hightower	L. G.	Black
Spens	C.	McKay
Graham	R. G.	Joseph
Bucklin	R. T.	McCullugh
Fallon	R. E.	Bell
Lhotka, Capt.	Q. B.	James, Capt.
O'Neill	L. H.	Jerger
Denniston	R. H.	Rosenthal
Baird	F. B.	Greenebaum

Substitutes—Latin: Zeigler, Fortune, Keller, Tate, Matti, and Howell. Harvard: Jordan and Goldsmith.

Morgan Park Academy Is Beaten in Opener, 18 to 0

The Morgan Park Military academy football team lost to Pullman Tech yesterday on the latter's field, 18 to 0. It was Morgan Park's first game of the season. Lineup:

PULLMAN [18].		MORGAN PARK [0].
Seniw	L. E.	Slader
Celani	L. T.	A. Pomczak
Keen	L. G.	Zinter
Marynowski	C.	Stout
Sladek	R. G.	Cannon
Kruc	R. T.	Orr
Shustek	R. E.	Meskis
Borney	Q. B.	Briney
Box	L. H.	Brueger
Addyman	R. H.	R. Pomczak
Olivi	F. B.	Heitmann

Touchdowns—Addyman, Shustek, La Roche. Point after touchdown—Doherty.

YEAH! A TOUCHDOWN FOR ST. MEL

Harold Palm, a half back, goes over the line for a touchdown in the third quarter during game in which St. Mel defeated St. Ignatius, 20 to 7, yesterday in a Catholic High School league game at Crevier stadium.

[TRIBUNE Photo.]

Deerfield Is Beaten, 14-0, by Oak Park

Oak Park High school, co-champion of the Suburban league, opened its season with a 14 to 0 victory over Deerfield at Highland Park yesterday. Major and Wengerski starred for the winners, the former scoring on a 5 yard run in the third quarter and Wengerski on a 3 yard plunge in the final period.

Proviso defeated New Trier, 14 to 13 at Winnetka in the only other league game scheduled. Laing, New Trier left half back, scored both of his team's touchdowns, while Orrise and Sykara scored for Proviso.

Glenbard, Riverside and Downers Grove were victors in the opening games of the West Suburban conference. Glenbard handed West Chicago a 13 to 0 setback at Glen Ellyn; Riverside won from York, 13 to 6, on the victors' field and Downers Grove routed Hinsdale, 34 to 0, at Downers Grove.

Giener, fleet left half back, led Downers Grove to victory over Hinsdale. He scored three touchdowns and two extra points. Mal Anderson and Noble Heaney scored Glenbard's touchdowns against West Chicago.

The lineups:

PROVISO [14].		NEW TRIER [13].
Johnson	L. E.	Cowan
Lawler	L. T.	O'Leary
Kollan	L. G.	Campbell
Uriblis	C.	Brown
Kaplan	R. G.	White
Patterson	R. T.	Drostal
Sykara	R. E.	Meyer
Phelin	Q. B.	Green
La Rocco	L. H.	Laing
Miller	R. H.	McSadzean
Orrise	F. B.	Snyden

Touchdowns—Orrise, Sykara, Laing [2]. Points after touchdown—Kleas [La Rocco] 2, Cowan.

OAK PARK [14].		DEERFIELD [0].
Grandinitta	L. E.	Mosely
McKee	L. T.	Irving
Junckunc	L. G.	Hansen
Phillips	C.	Johnson
Potter	R. G.	Domke
Aarts	R. T.	Ghini
Johnson	R. E.	Paulson
Virgili	Q. B.	Gladder
Wengerski	L. H.	Axton
Kiel	R. H.	Stanley
Major	F. B.	Rollery

Touchdowns—Major, Wengerski. Points after touchdown—Porter, McKee.

DOWNERS GR. [34].		HINSDALE [0].
Mrkuicka	L. E.	Heitle
Runger	L. T.	Reed
Willis Middleford	L. G.	Reineke
Lack	C.	Owen
Lehman	R. G.	Puett
Lawson	R. T.	Robinson
Heninger	R. E.	Pozgay
Millsat	Q. B.	Caffels
Giener	L. H.	Tammeyer
Vegey	R. H.	Meyer
Wilbur Middleford	F. B.	Newman

Touchdowns—Giener [3], Eadinske for Vegey, Mrkuicka. Points after touchdown—Giener [2]. Safety—Wilbur Middleford.

RIVERSIDE [13].		YORK [6].
Noakes	L. E.	R. Lyons
Cahill	L. T.	Cash
Kennedy	L. G.	Noren
Leesley	C.	C. Lyons
Prahl	R. G.	Rudolph
Kromroy	R. T.	Surina
Price	R. E.	Bucholz
Grear	Q. B.	Letts
R. Nelson	L. H.	White
Burnhart	R. H.	Weber
Stolfa	F. B.	Ward

Touchdowns—Grear, Stolfa, Letts. Points after touchdown—Stolfa.

GLENBARD [13].		W. CHICAGO [0].
Giloth	L. E.	Carey
Guncin	L. T.	Munson
Olson	L. G.	Werdell
Davis	C.	Behn
Murray	R. G.	Enders
Geisel	R. T.	Phillips
Belanger	R. E.	Kerner
Anderson	Q. B.	Tewksbury
Bliss	L. H.	Westbrook
Flint	R. H.	Wheeler
Heaney	F. B.	Pesetski

Touchdowns—Anderson, Heaney. Points after touchdown—Giloth.

OFFER DEMPSEY $100,000 FOR FIRPO BOUT

Waterloo, Ia., Oct. 6.—(AP)—Jack Dempsey, former heavyweight boxing champion of the world, has received an offer of $100,000 to meet Luis Firpo, Argentine giant, in a 15 round fight, Max Waxman, Dempsey's manager, announced today.

The fight, should it take place, would be held in Buenos Aires about Jan. 1, Waxman said. He indicated Dempsey would have his answer ready within a week.

Firpo, who fought Dempsey for the championship in one of the greatest bouts in boxing history, is attempting a ring comeback, Waxman said. Dempsey is 39 years old.

St. Bede Eleven Beats Lake Forest Academy, 19-0

St. Bede academy of Peru, Ill., defeated Lake Forest academy, 19 to 0, at Lake Forest yesterday. Brenkouski led the St. Bede attack, scoring two touchdowns. Lineups:

LAKE FOREST [0].		ST. BEDE [19].
Aubrey	L. T.	Arboit
Webster	L. G.	Flaherty
Greenebaum	L. E.	Connor
Sullivan	C.	Bishnouski
Bokum	R. G.	Biaji
Kneibler	R. T.	Pocivabsiki
Minney	R. E.	Bernebet
Cook	Q. B.	Lijewski
Rockwood	L. H. B.	Doherty
Stiles	R. H. B.	Krzyzek
Shuette	F. B.	Brenkouski

Touchdowns—Doherty, Brenkouski [2]. Point after touchdown—Doherty.

Prep Football

YESTERDAY'S RESULTS.

CHICAGO DISTRICT.

Tilden Tech, 0; Lindbloom, 0.
Harrison Tech, 20; Farragut, 12.
Amundsen, 18; Foreman, 7.
Morgan Park, 7; Parker, 6.
Bowen, 7; Englewood, 0.
Lake View, 19; Roosevelt, 0.
Schurz, 0; Lane Tech, 0.
Fenger, 20; Calumet, 0.
Crane Tech, 0; McKinley, 0.
Austin, 14; Marshall, 6.
Senn, 19; Sullivan, 2.
Hyde Park, 13; Harper, 6.
Phillips, 18; Hirsch, 0.
St. Mel, 20; St. Ignatius, 7.
Glenbard, 18; West Chgo., 0. [Lights.]
Glenbard, 13; West Chicago, 0.
Downers Grove, 34; Hinsdale, 0.
Riverside, 13; York, 6.
Proviso, 14; New Trier, 13.
Oak Park, 14; Deerfield, 0.
Oak Park, 36; Deerfield, 0. [Lights.]
La Grange, 45; Argo, 6.
Naperville, 13; Sycamore, 0.
Naperville, 7; Sycamore, 0. [Lights.]
Pullman Tech, 18; Morgan Park M. A., 0.
Maine, 19; Morton, 0. [Lights.]
Proviso B., 12; Lockport, 7.
Waukegan, 7; Bloom, 0.
St. Charles, 6; Wheaton, 0.
Evanston, 31; Michigan City, Ind., 6.
Elgin Academy, 13; Onarga, 2.
St. Bede [Peru, Ill.], 19; Lake Forest, 0.

Schwabens to Play Swedes in Soccer Today

BY OFFSIDE.

Today's soccer schedule in Chicago is studded with important matches, chief of which is the Schwaben-Swedish American contest in the International Major league division. In the major division the match between the Wanderers and the Slobodas, amateur champions, heads a full program.

The National Professional league opens its season today. The vacancy left by the withdrawal of the champion Wonderbolts has been filled by the formation of the Lawndale Rangers on the west side. Two games are scheduled in the professional league with the Hungarians meeting the Sparta Leaders at 4600 West Fullerton avenue, while at Kuppenheimer stadium the Maccabees will face the Lawndale Rangers.

In the major league, to which the Wonderbolts have shifted their affiliation, there is also a full schedule headed by the Wonderbolts contest with Harvey United, league champion. Today's games:

INTERNATIONAL MAJOR DIVISION.

Schwaben vs. Swedish Americans, at California and Roscoe, 3 p. m.

Viennas vs. Chicago Sports, at 5500 West Fullerton avenue, 3 p. m.

Vikings vs. Norwegians, at Winnemac park, 3 p. m.

Hansa vs. Italian A. C., at Kedzie and Elston avenue, 3 p. m.

INTERNATIONAL FIRST DIVISION.

Hakoahs vs. Kickers, at 18th and Keeler avenue, 3 p. m.

Wanderers vs. Slobodas, at Ogden park, 3 p. m.

Wisla vs. Forest Park, at 5500 West Fullerton avenue, 3 p. m.

First Germans vs. Lake Forest, at Addison and Elston, 3 p. m.

NATIONAL PROFESSIONAL LEAGUE.

Hungarians vs. Sparta Leaders, at 4600 West Fullerton avenue, 2:30 p. m.

Maccabees vs. Lawndale Rangers, at Kuppenheimer stadium, 19th and Keeler avenue, 2:30 p. m.

MAJOR LEAGUE.

Harvey United vs. Wieboldt Wonderbolts, at Harvey, 2:30 p. m.

Ravenswood Hearts vs. MacDuffs, at Winnemac park, 2:30 p. m.

Judean Leaders vs. Indian Harbor, at 12th and Cicero avenue, 2:30 p. m.

EXHIBITION GAMES.

Armours vs. Calumet park, 59th and Wood streets, 2:30 p. m.

Besedas vs. Slavia, at Kuppenheimer stadium, 19th and Keeler avenue, 1 p. m.

EVANSTON BEATS MICHIGAN CITY ELEVEN, 31 TO 6

Michigan City, Ind., Oct. 6.—[Special.]—Evanston, Ill., defeated Michigan City High school this afternoon, 31 to 6. Hubert Smith ran 20 yards for the first touchdown. In the second quarter Babcock counted for Evanston and then Mersch made a touchdown. Britt scored the fourth touchdown on a 30 yard run in the third quarter. Babcock made Evanston's last score.

Michigan City scored in the last period when Berry passed to Burau, who ran 40 yards. Lineups:

EVANSTON [31].		MICHIGAN CITY [6]
Brown	L. E.	Burklow
Jordan	L. T.	Bintz
Guritz	L. G.	Huryn
D. Smith	C.	Hennard
Eiden	R. G.	Bowman
Voigt	R. T.	Keene
Daly	R. E.	Weller
Hahlquist	Q. B.	Stephens
Britt-Byrens	L. H.	Burau
H. Smith	R. H.	Ciolek
Mersch-Babcock	F. B.	Berry

Touchdown—Babcock, 2; Britt, Mersch; H. Smith; Burau. Point after touchdown—Voigt.

St. Hedwige Preps Whip Weber High Eleven, 13-0

South Bend, Ind., Oct. 6.—[Special.]—St. Hedwige of South Bend defeated Weber high of Chicago 13 to 0 today. Pete Zawierucha, reserve half back, intercepted a Weber forward pass in the third quarter and ran 72 yards for St. Hedwige's second touchdown.

Mount Carmel, Loyola Eleven Meet Today

Catholic League

GAMES TODAY.

St. George vs. De Paul, De Paul field, 2 p. m.

De La Salle vs. St. Rita, St. Rita field, 2 p. m.

Mount Carmel vs. Loyola, White City, 2 p. m.

St. Philip vs. Fenwick, Oak Park, 2 p. m.

The second chapter of the battle between Mount Carmel and Loyola academy will be staged at White City this afternoon. The teams, both claimants of the 1933 football championship of the Chicago Catholic High School league after a turbulent final round last fall, clash in the feature game of the opening league schedule. Four other games will be played.

Loyola and Mount Carmel tied, 6 to 6, in their game for the east section championship playoff last season after Loyola had defeated Fenwick, 13 to 0, and claimed the league title. Loyola thus far this season has won only one out of three practice games, defeating Palatine, 20 to 2. It lost to Michigan City, 25 to 7, and tied Elgin, 7 to 7.

Loyola Eleven Inexperienced.

Loyola's hopes for a victory depend on an inexperienced team. Only one veteran, Co-Capt. Jackie Warner, half back, will be in the lineup against Mount Carmel. The only other veteran on the squad, Co-Capt. Johnny Gibbons, was injured in the Michigan City contest and will be unable to play.

According to Coach Lennie Sachs, George O'Brien will replace Gibbons at center. Others in the starting lineup include Dennis Molloy, full back; Emmett Molloy, half back; Dave O'Brien, quarter back; Fred Froberg, right guard; Paul Einsweiler, right end, and Kiernan Hyland, left tackle.

St. Philip Meets Fenwick.

In the other games on today's schedule St. Philip will meet Fenwick at Oak Park; St. George will oppose De Paul at De Paul field; De La Salle will face St. Rita at St. Rita field, and St. Michael will battle Weber on the latter's field.

ST. MEL, 20; ST. IGNATIUS, 7.

St. Mel opened its west section schedule in the Chicago Catholic High School league by defeating St. Ignatius, 20 to 7, at St. Philip field yesterday. Naughton, replacing Burke at right end, scored the first St. Mel touchdown in the second quarter on a pass from Palm. In the third period, Pollard, substituting for Boland, scored on a two yard plunge. Boland ran ten yards for St. Mel's third touchdown in the last quatrer. Lineups:

ST. MEL [20].		ST. IGNATIUS [7].
Naughton-Burke	L. E.	Kenneally
Tokaiz-Sullivan	L. T.	Muscardo
Laparre	L. G.	Kelly
O'Shea	C.	Regan
Hartell	R. G.	Liston
Tyrell	R. T.	Akwick
Hayes	R. E.	Zimmerman
Hardy	Q. B.	Hughes
Egan	L. H.	Sheets
Lennon	R. H.	Mueller
Pollard-Boland	F. B.	Ippilito

Touchdowns—Naughton, Pollard, Boland, Ippilito. Points after touchdowns—Tokaiz [2], Ippilito.

HALSTED TO PLAY LEAVENS IN NET MATCH TODAY

Thane Halsted, recent winner of the Illinois State tennis championship in singles and doubles, will play Donald Leavens, former national boys champion, at the Skokie Country club this afternoon at 2:30 o'clock in an exhibition match. Leavens, a freshman, last week won the Northwestern university tennis title.

Another college freshman, John Shostrum, enrolled at the University of Chicago, will pair with Jose Alonso, former Spanish Davis Cup team captain, to oppose Halsted and Leavens in doubles afterward. The matches are open to the public.

Thieves Make Notre Dame Game Costly for Chicagoans

South Bend, Ind., Oct. 6.—[Special.]—It was a costly football outing here today for George M. Maypole, former Chicago alderman and Illinois state senator, as he attended the Notre Dame-Texas university game. While Mr. Maypole slept in his hotel room early today a thief entered with a pass key and stole $65. Another Chicago man, Joseph B. Ford, reported to police that he lost $95 in the same manner.

Columbia, Iowa Wesleyan Open Race with 12-12 Tie

Dubuque, Ia., Oct. 6.—[Special.]—Columbia and Iowa Wesleyan opened their Iowa conference schedule today by battling to a 12 to 12 tie.

BABY RUTHS GET CHANCE AGAINST CLASSIC LEADERS

See Opportunity Tonight to Beat Blue Ribbons.

BY HOWARD MARTIN.

If there ever was a chance to slow up the Pabst Blue Ribbon team in the Classic Bowling league, tonight's the night, in the opinion of followers of the eight club organization. The pace setting team which has won 25 of 33 games is paired with the Baby Ruths, a lineup that is capable of better deeds and is improving its standing as the season progresses.

All of tonight's four matches, across six alleys, will be rolled at the Gold Coast Recreation, 1213 North Clark street. In addition to the Pabst-Baby Ruth set-to will be engagements between Edelweiss and Classic, La Salle-Windsor and Monarch Beer, and Vbra Motors and Budweiser.

Four of the Pabst Blue Ribbons are among the individual leaders, none of whom are hitting the 200 mark because of spanning six alleys instead of two and other difficulties such as new lines and reconditioned alleys. Foremost are Ed Zajac and Ed Carlson, each with 198 averages, and then H. Freitag, 197, and W. Freitag, 194. Best of the Baby Ruths at present is Eli Marcich, whose average has skidded from more than 200 to 193.

Randolph League.

The Birk Brothers, who took it on the chin twice at the hands of Bill Wernicke's Anheuser-Busch team, are rankled by the goings-on in the Randolph league and promise dire things will happen to the Mineralites at Thursday's session. The Mineralites probably won't be in a mood to ease the feelings of others, inasmuch as they were bumped twice by the Rebholz Gardens. These happenings served to strengthen the position of the leading Milford Goldammers, though their eight game winning streak was halted by the Lee Hiles. Joe Fliger of the Mineralites blasted out a 693 to top the 686 count of Leick of Curtiss Butterfingers. Thursday's schedule:

7 o'clock—Live Stock Press vs. Milfords; Anheuser-Busch vs. Rebholz Gardens; Wagner and Hanson vs. Greyhound Lines; Mell-O-Ice Cream vs. Curtiss Buy Jiminy.

9 o'clock—Curtiss Butterfingers vs. Lee Hiles; Birk Brothers vs. Mineralites; Burlington Route vs. Sunkist Pies; Mary Ann Bread vs. Arlington Country club.

North End League.

A 4-10 split stood up on the twelfth ball or Art Hein would not be satisfied with a bronze A. B. C. medal for a mere 298 game in the North End Traveling league. Added to his 298 were games of 211 and 233 which produced a 742 total, something for bowlers of other leagues to shoot at. Hein's magnificent work enabled the Fox De Luxe team to pile up a score of 3,252 on games of 1,091, 1,134 and 1,027, which was good for three victories over the Miller High Lifes. Tomorrow's schedule:

Samuelsons vs. Fox's De Luxe at Kaadland, 9 p. m.; Miller High Lifes at the Milford, 9 p. m.; Westers vs. Birk's Superb, at Willow, 7 p. m.; Butterfingers vs. Birk Brothers at Lincoln Square, 7 p. m.; Michelobs at the Idle Hour, 9 p. m.

About the Women.

Betty Dorn of the Du Bouchett Shoe Gins cracked out a 618 series in the Congress Arcade Women's league with games of 201, 229 and 188 to help her team to three victories. Other winners of three games were the Congress Recreation Center and Roseland Recreation. As each dropped one game, the Alberti Jewelers and Birk's Superbs remained tied for first place. Among other high series were those of Emma Munzel, 569; Edith Kirg, 568; Irene Engel, 562; Mary Gordon, 558; Marie Matkin, 553; Elaine Peters, 552; Ann Weiller, Carrie Enders, 551; Celia Rosecrans, 550;

Here and There.

Sully Bates, inventor of a ball with a special grip, will arrive tomorrow for a week of demonstrations. Among his appearances will be one at the Idle Hour alleys Wednesday evening for the benefit of 25 tyros of the Continental Baking league. . . . Ten teams will roll this afternoon in the North End Traveling league's inaugural sweepstakes at Goldammer's Milford alleys. Among them are the Pabst Blue Ribbons, Budweisers, Milfords, Westers, Birk Brothers, Michelobs, Fox's De Luxe, Idle Hours, Baby Ruths, and Monarchs. . . . Otto Stein Jr. of St. Louis, national match game champion, who opened a Chicago visit last night at the Romeo and Gold Coast alleys, will appear today at West End alleys, 3425 West 26th street, against James Korniek at 7 p. m. and at 9 p. m. against Harry Kaad at the H. B. Kaad alleys, 2112 Lawrence avenue. . . . Bud Miller of the St. James M. E. team registered a 251 game, high of the season, in the Jackson Park Church league, which gathers at the Woodlawn alleys.

Windy City Leagues.

Jim Svoboda of the Windy City Junior league has given members of the Cicero alley's Major league something to contend with by piling up a 715 total with games of 178, 289, and 248. Despite his work the Economos Boosters won only two games from the Reichman Jewelers.

The Lauterbach Coals were stopped in the Windy City Major league with the result they now are tied with the Mineralites for first place at 10 won and 2 lost. M. Marinello is now the individual leader with a 206 average. Tomorrow's schedule:

Betinis Boosters vs. O'Keefe Coal; McKesson's Old Crow vs. Curtiss Buy-Jiminy; Arcade Tavern vs. J. M. Kraloveck; Blazek Tailors vs. Mayor Cernny; Soper Brothers vs. Vora Motors; Bender-Bluemke Dairy vs. Mineralites; Lauterbach Coals vs. Pilsen Olympia; Charles Denby Cigars vs. Vogel Brothers.

Woodlawn Major League.

The bottom teams picked on the leaders, with the result the race in the Woodlawn Major league has tightened. Tony McGlone gathered a 686 total on games of 227, 256, and 203, one reason the Oofondallers knocked off the leading Bloom Florists three times. The Miller High Lifes and Brucks, who shot high game of 1,113, lost two each.

Gold Coast League.

The Gold Coasts now are setting the pace with nine won and three lost in the Gold Coast Major league following two setbacks for the White Horse Taverns. Norman Anderson's 685 and Lloyd Strouse's 679 paced the A. J. Williams, who led the week's scoring with 3,103. Tuesday's schedule:

Triangle Shirts vs. McKesson's Old Crow; Pratos vs. Gold Coast; Luxor Cigars vs. White Horse Taverns; Schaefers vs. Hoerber Beer; A. J. Williams vs. Curtiss Butterfingers.

CHICAGO GIRL STILL RULES LINKS

Virginia Van Wie of Chicago (left) and Dorothy Traung of San Francisco with the trophy they played for yesterday in the finals of the national women's golf tournament at Chestnut Hill, Pa. Miss Van Wie won, 2 and 1.

[Acme Photo.]

In the WAKE of the NEWS

DO YOU REMEMBER WAY BACK WHEN:

MOODY and Sankey had a tabernacle for revival services located on the south side of Monroe street, between Franklin and Market streets?—R. N. Gilmore, Huntington Park, Cal.

"Hurry Up" Yost, present athletic director at University of Michigan, was teacher of a school at Fairview, W. Va., and when the students rebelled against discipline on one occasion he picked up some of the larger boys and tossed them over the heads of their fellows through the door?—Walter Johnson, Fairmont, W. Va.

Girls came home direct from school, put on a "sacque apron" and helped mother, who had worked hard all day at washing, ironing, baking, and sewing for the family?—Isabelle of Byron, Ill.

* *

We got a great thrill of going "cooning" in the neighbor's corn or melon patch when we had just as good of our own?—C. VanD Hall.

Women, even little girls, wore hoop skirts as late as the middle '80s?—Aunt Maizie.

Street car drivers and conductors wore one-inch thick felt over their shoes or boots [1870]?—Smeddy, Wilmette, Ill.

* *

Barnum's show exhibited on the lake front between Michigan avenue and the I. C. tracks?—Fred A. Sims, Indianapolis, Ind.

We young fellows as store clerks strained and tugged pulling up those hand rope awnings?—Alf-are-em, Dubuque, Ia.

Sign on a prominent saloon read "Stop a Little," and the owner was known by that name as long as he lived?—J. M. B., Jefferson, Wis.

* *

The Carona Pleasure club held its parties at Martine's Dancing academy on Ada street, between Madison and Washington, and its officers were Dick Conway, Ben Jones, Ben Edwards, Tommy Driscoll, and Hock Stridiron ['80s]?—Eff Bee.

THIS WAKE IS CONDUCTED BY HARVEY T. WOODRUFF. HELP! HELP!

Prominent semi-pro baseball teams in the '80s were Franklins, Our Boys, Garden Citys, Whitings, Brands, Crescents, and Rivals?—Jacob Levy.

Charles T. Knisely won the 1890 annual bicycle road race from Grant's monument in Lincoln park to Evanston and return, with H. A. Githens second, W. J. Anderson third, J. W. [Jim] Thorne fourth, and Herbert Templeton fifth?—F. L.

* *

Women wore lace collars with a lot of wires in them to hold them up on their necks?—Ben W. Alpiner, Kankakee, Ill.

Mandel Brothers had a branch store at State and 22d streets [1889]?—C. W. Hassler, Bloomington, Ill.

Elocution entertainments were popular, crack pieces were "Darius Green and His Flying Machine," "The Smack in School," "When Betsy and I Were Out," "The New Church Organ," and "Over the Hills to the Poorhouse"?—W. F. S., Dixon, Ill.

* *

Before the coming of screen wire, a large paper tassel fastened on the end of a long, light rod was used to keep flies from the table at dinner (breakfast and supper were eaten when it was dark and flies had gone to roost)?—W. W. Womack, Danville, Ill.

We kids went from store to store asking for advertising picture cards?—F. H. B., Dubuque, Ia.

The pitcher was allowed three bad balls before a "ball" counted, and he was allowed three "balls" or nine bad pitches in all before walking the runner and nobody ever kept very close count?—William B. Parmelee.

* *

The Independent, a monthly "illustrated triple sheet" published in New York, attained a wide national circulation?—Mrs. D. G. B., McGregor, Ia.

Stewed prunes commonly were known as "boarding house fruit"?—L. H. B., Bloomington, Wis.

Mother or grandma knitted warm woolen mittens for the children, and to prevent their loss attached them to strong tape long enough to go around the neck and from hip to hip?—J. F. J.

We had whipping tops, the kind with the flat top, and a kid who had a whip made of braided cheesecloth was lucky?—Stockyards Luke.

List 7 Shows for Fight Fans During Week

This week's Chicago boxing schedule contains four professional shows and three amateur cards. Pro cards will be presented at Marigold Gardens and Midway arena tomorrow, at the Coliseum Tuesday, and at the Arcadia Gardens Wednesday. Amateur programs are scheduled at the Community Recreation center tomorrow, the C. Y. O. center Thursday, and the Twenty-fourth Ward club Friday.

The most important fight will bring together Frank Sigilio, aggressive hard hitting Cicero 138 pound battler, and Battling Gizzy of Pittsburgh, Pa., at ten rounds at the Coliseum. A triumph for Sigilio will assure him a second meeting with Davey Day at the Stadium within the next thirty days, a meeting that is expected to gross him at least $5,000. In addition, victory over Day may place the Cicero puncher in a high position for a chance at Barney Ross' lightweight and junior welterweight crowns.

Everett [Young] Rightmire, Sioux City, Ia., featherweight, and Johnny Fitzpatrick will meet in an eight round conflict at Midway arena. Rightmire, who possesses a mixture of French, German, and Scotch-Irish blood, won all his previous Chicago appearances with the exception of a ten round scrap with Leo Rodak at Wrigley field Sept. 20.

The feature attraction at Marigold will be an eight round match between Johnny Gaudes, chunky Milwaukee, Wis., bantamweight, and Mickey Beal of Chicago.

Three affrays at eight rounds each will head the show at Arcadia Gardens. Lightweight encounters match Geno Salvatore with Johnny Stanton and Bus Breese with Jackie Sharkey. Harry Fierro and Lenny Cohen, Chicago, will clash at 122 pounds.

Verne Patterson, south side bantamweight, who last week whipped the national A. A. U. champion, Armand Sicilia, at Peoria, and Dave Schimmel of Franklin Park, will meet in a five round contest at Community Recreation center. Harry Smith, Chicago, and Harold Fitzsimmons of Joliet, 1934 central A. A. U. heavyweight titleholder, will be opponents in a three round scrap.

HUNK ANDERSON'S TEAM LOSES, 13-12, TO WAKE FOREST

Raleigh, N. C., Oct. 6.—(AP)—Hunk Anderson's North Carolina State college football team was beaten tonight by Wake Forest college, 13 to 12. Wake Forest scored a touchdown and extra point late in the game to overcome a lead North Carolina had established a few minutes before in the fourth period.

Walton Kitchin, Wake Forest back, threw pass after pass to Shore, Eden, and Swing in an 85 yard march which led to the score. Eden passed to Shore for five yards for the touchdown. Eden supplied the margin of victory with a placement for the extra point. Both teams scored in the first and last quarters.

Elgin Academy Eleven Whips Onarga, 13 to 2

Elgin academy opened its Midwest prep conference schedule by defeating Onarga, 1933 champions, 13 to 2, at Elgin yesterday. Lineups:

ELGIN [13].		ONARGA [2].
Gailus	L. E.	Nottke
Lange	L. T.	Bergner
Treadwell	L. G.	Langhamer
O. Fisher	C.	Lundberg
Orr	R. G.	Stife
Bright	R. T.	Easson
W. Fisher	R. E.	Castello
Sterriker	Q. B.	Guenther
Coleman	L. H.	Kemper
Replogele	R. H.	Lockhart
Kienlen	F. B.	Williams

Touchdowns—Kienlen [2]. Point after touchdown—Kienlen. Safety—Costello.

LOANS
One Hour Service
Auto, Salary and Furniture
Legal Rates Reduced
No Endorsers
INLAND INVESTMENT PLAN, Inc.
11th Floor Chicago Motor Club Bldg.
88 E. South Water St. Rand. 7880
Representative Will Call on Request

VIRGINIA VAN WIE WINS 3D STRAIGHT U. S. GOLF TITLE

Defeats Dorothy Traung, 2 and 1.

Philadelphia, Pa., Oct. 6.—(AP)—Virginia Van Wie of Chicago today turned back the stubborn challenge of Dorothy Traung, 20 year old San Francisco golf prodigy, and won the national women's golf championship for the third successive year.

As darkness was setting in and after both players had made bold bids for eagle threes that missed by inches, the 38th annual tournament ended dramatically on the 35th green with Miss Van Wie the winner, 2 up and 1 to play.

With her victory the 25 year old Chicago girl became the fourth woman to win three successive titles. The others were Beatrix Hoyt, Alexa Stirling Fraser, and Mrs. Glenna Collett Vare.

Miss Van Down at Turn.

Erratic playing that included three three putt greens on the first nine holes set Miss Van Wie three down at the turn. A par rally beginning with the 12th hole enabled her to draw level at the 14th. She took the lead for the first time at the 17th and was all square with the persistent girl from the west at the half way stage.

Miss Traung, remarkably cool for one so young and inexperienced, took advantage of Miss Van Wie's putting lapses to cover the first nine in 42 while the champion took a 45.

Takes Self-Imposed Penalty.

A self-imposed penalty on the 10th hole, where she moved her ball while addressing it, unnerved Miss Traung for the next few holes and figured greatly in her second nine, 43 for an 85. The break against the Pacific coast youngster was a boon to Miss Van Wie, who regained her putting touch sufficiently to come back in 40, one over women's par, for an 85.

Playing the last three holes of the third nine in two under par, Miss Van Wie was out in 40 to 42 for Miss Traung. When the match finished on the 35th green the champion was only one over par for the afternoon round.

ENTRIES TO CLOSE WEDNESDAY FOR C. Y. O. TOURNEY

Entries for the fourth annual Catholic Youth Organization amateur boxing tournament will close Wednesday night, T. F. O'Connell, boxing director, announced yesterday. Applications which are not received in Room 212 of the C. Y. O. Center building, 31 E. Congress street, by midnight Wednesday will not be recognized.

Until yesterday 420 entry blanks had been filed with the C. Y. O. boxing committee. Returns within the next few days from more than 400 parishes in Chicago and suburbs are expected to increase the total entry to nearly 2,000. Last year's meet drew 1,904 candidates. Entry blanks are available at 31 E. Congress street or may be obtained from parish pastors. Any Catholic boy more than 16 years of age is eligible to compete in the tourney.

Preliminary competition in the tournament will start Oct. 22, 23, and 24 when the qualifying trials for the west side will be held at the West Side Community center, 4721 Madison street. South side preliminaries will be held Oct. 24, 25, and 26 at White City, while north side preliminaries will be conducted at Loyola university gymnasium.

Final bouts have been set for Dec. 5 at the Chicago Stadium. The eight winners will be eligible to compete for the United States Catholic boxing honors when the first national C. Y. O. tournament is held at the Stadium soon after completion of the Chicago meet.

IOWA STATE IS VICTORIOUS, 26-6, OVER GRINNELL

Ames, Ia., Oct. 6.—(AP)—Iowa State's running attack smothered Grinnell, 26 to 6, today. After Grinnell opened the game with a quick touchdown on Clark's smash from the two yard line, Iowa State immediately tied the score.

Harold Miller, who started the game at quarter back for Tommy Neal, sophomore star, scored the first Iowa State touchdown on a 25 yard run off tackle. In the second quarter Neal sped 13 yards for a second score after Iowa State recovered a Grinnell fumble.

Late in the same period Capt. Don Theophilus intercepted a pass on Grinnell's 35 yard line and Neal again scored after a lateral pass and two off tackle plays had taken the ball to the two yard line.

Hear "DIZZY" DEAN
Pitching Star of the National League

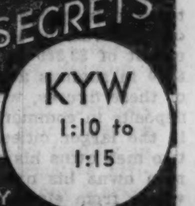

tell his SPORT SECRETS
STATION KYW 1:10 to 1:15
PRESENTED BY
Nunn-Bush
Ankle-fashioned Oxfords FOR MEN
FIVE LOOP LOCATIONS
NUNN-BUSH SHOE STORES
42 NORTH DEARBORN ST.
12 SOUTH DEARBORN ST.
115 SOUTH CLARK ST.
32 WEST JACKSON BLVD.
132 NORTH LA SALLE ST.

BONDS ADVANCE FURTHER; VOLUME SHOWS INCREASE

Federal and Corporation Issues Are Stronger.

BOND AVERAGES

DOMESTIC.

	Yester-day.	Prev. day.	Month. ago.	Year ago.
Rails	73.66	73.57	73.13	68.34
Industrials	89.81	89.64	89.76	79.56
Utilities	82.66	82.52	81.92	75.24
Combined	79.95	79.82	79.49	72.87
FOREIGN.				
10 gov. issues	108.04	108.30	107.49	104.49

[Chicago Tribune Press Service.]

New York, Oct. 6.—Further moderate strength was shown in most bond issues of the New York Stock exchange in quiet trading today. United States government obligations gained 4-32 to 12-32 of a point on transactions amounting to $2,449,100, compared with only $715,700 last Saturday. Total bond sales were $6,234,000, against $4,049,000 a week ago.

Bonds of domestic corporations were up from a fraction to about 2 points, the combined average of THE CHICAGO TRIBUNE gaining 13-100ths of a point. Foreign bonds were mixed with obligations of the German government easier on a small turnover. Political disturbances in Spain were not considered an important factor in the market, although it probably accounted for the weakness in a few of the foreign issues. The ten foreign issues in the averages declined 0.26 of a point.

Federal Bonds Advance.

In the Treasury list, dealings were the heaviest in the 3¼s of 1944-'46, and they advanced 10-32 of a point, closing at 101.4. The Fourth Liberty 4¼s, which have been called for Oct. 15, gained 6-32 of a point, closing at 101.6. The Federal Farm Mortgage 3s of 1949, the Home Owners' Loan 4s of 1952 and the Home Owners' Loan 2¾s of 1949 gained 8-32 of a point each.

The high grade industrial issues were steady. Some of the speculative rails were in demand, and sizable gains were made in some of these issues. The belief that the railroads would be successful in their efforts to get higher freight rates probably accounted in part for the strength in these issues.

Utilities Also Higher.

Higher prices were paid also for a number of utility and industrial classifications, including Detroit Edison 4½s, American Smelting 5s, Goodyear 5s, Postal Telegraph 5s, and United Drug 5s. Improvement in the carrier list touched some loans of the St. Paul, Great Northern, Nickel Plate, and Erie.

The improvement in the bond market during the last week is believed due in part to the strength in the United States government obligations, which have shown steady strength throughout most of the trading.

INVESTORS' GUIDE

If you wish information about investments or insurance write to The Tribune Investors' Guide. Inclose stamped, self-addressed envelope for reply. Answers of public interest are published, but inquirers' names are never revealed. Beyond care in securing information The Tribune assumes no responsibility.

Sunday, October 7, 1934.

[Copyright: 1934: By The Chicago Tribune.]

Average American a Capitalist.

Despite five years of economic upheaval, social readjustment, and financial turmoil the average man still is a capitalist, whether he knows it or not.

* *

The 44 principal life insurance companies [of the 300 or more in operation] have 93,249,042 policies outstanding, according to a recent survey. Insurance authorities estimate that for every 10 policies about 7 lives are insured. This would indicate that about 65 million persons carry insurance having an average face value of $1,100 per policy.

The policies held by the 44 companies have a face value of 73,916 million dollars and are secured by admitted assets of 18,228 million dollars. The 65 million policyholders of the United States therefore are vitally interested in the 6,739 million dollars of real estate and 6,540 million dollars of bonds [about 73 per cent of the admitted assets of these companies] which constitute the major assurance that their insurance policy will be carried out.

* *

Savings bank deposits in the United States totaled 9,720 million dollars on July 1, 1934, and represented the accumulations of 13,686,947 depositors. Because depositors have been accustomed when withdrawing their funds to receive it in cash many have believed that the funds are held as cash. Such is not the case. The 5,066 million dollars belonging to 6,266,380 depositors in New York state, for instance, were partially invested in real estate [3,562 millions] and partially in bonds [1,854 millions].

In addition, the average man has substantial deposits in both savings and checking accounts in commercial banks. Savings deposits in commercial banks of 91 leading cities alone, for instance, total nearly four and a half billion dollars.

* *

Thus the average man is vitally interested in mortgages and bonds. In other words, he is a capitalist to the extent of $2,200 in life insurance and $700 in savings accounts on the basis of these figures, which do not include deposits in commercial banks. Except in the larger cities, one out of every two men owns his home. The average man owns his own automobile. Anywhere from eight to ten million men own stock or bonds directly.

Although figures on unemployment are unsatisfactory as far as accuracy is concerned, it is believed that four out of five men are employed. This 80 per cent of the male population is vitally interested in the capitalistic enterprise which employs it.

* *

All this data, obviously, leads to but one conclusion—the average man is a capitalist. In order for him to think logically on national issues he should be aware of the fact that, in one form or another, he has his share of the country's capital wealth.

NEW YORK BOND TRANSACTIONS

Saturday, October 6, 1934.

Total sales, par value	$6,234,000	Total sales 1934 to date	$2,986,439,000
Year ago	4,158,000	Total sales 1933 to date	2,601,916,000

DOMESTIC.

Sales, thous.		High.	Low.	Close.	Net chge.
2	Adams E 4s '48	78	78	78	....
1	Alb [illegible]	[illegible]	[illegible]	66	....
10	Alleghany [illegible]	[illegible]	[illegible]	64	+ 1
[illegible]	[illegible]	[illegible]	[illegible]	[illegible]	[illegible]

UNITED STATES GOVERNMENT LOANS.

Sales in thous.	Issue—	High.	Low.	Last.	Net chge.	Closing Bid.	Closing Asked.	Yield.	Close yr. Ago.
231	Liberty 3½s 1932-'47	103.16	103.14	103.16	..	103.16	103.17	....	103.00
14	Liberty 4th 4¼s 1933-'38	103.13	103.12	103.12—	.2	103.11	103.13	....	103.10
184	Lib 4th 4¼s '33-'38 2d clld	101.9	100.31	101.6 +	.6	101.6	101.15	....	....
3	Treasury 4¼s 1947-'52	110.20	110.20	110.20+	.4	110.22	111.00	3.20	109.31
66	Treasury 4s 1944-'54	106.28	106.20	106.28+	.12	106.22	106.28	3.20	106.10
1	Treasury 3¾s 1943-'47	102.2	102.2	102.2 +	.5	102.4	102.14	3.05	101.28
12	Treasury 3⅜s 1940-'43	102.25	102.20	102.25+	.11	102.25	103.00	2.79	101.30
7	Treasury 3⅜s 1941-'43	102.24	102.18	102.24+	.7	102.18	102.28	2.88	101.27
749	Treasury 3¼s 1944-'46	101.4	100.27	101.4 +	.10	100.30	101.4	3.11	....
102	Treasury 3¼s 1941	102.30	102.20	102.30+	.12	102.28	103.4	2.74	101.11
32	Treasury 3⅛s 1946-'49	100.16	100.6	100.12+	.4	100.10	100.16	3.07	100.13
72	Treasury 3s 1951-'55	99.18	99.6	99.18+	.12	99.14	99.18	3.02	98.29
2	Treasury 3s 1946-'48	99.18	99.18	99.18+	.9	99.11	99.18	3.03	....
52	Treasury 4¼s-3¼s 1943-'45	101.8	101.00	101.8 +	.8	101.8	101.9	3.08	....
197 3-5	Fed Farm Mtg 3s 1949	97.2	96.29	97.2 +	.8	97.2	97.3	3.25	....
8	Fed Farm Mtg 3¼s 1964	99.20	99.20	99.20+	.4	99.20	100.00	3.25	....
148 9-10	Home Own Loan 4s 1951	97.5	96.30	97.5 +	.7	97.4	97.8	4.23	....
423	Home Own Loan 3s 1952	97.4	96.28	97.2 +	.8	97.2	97.3	3.21	....
144 3-5	Home Own Loan 2¾s 1949	94.2	93.24	94.2 +	.8	94.00	94.2	3.26	....

Quotations on United States government bonds, including net changes, are quoted in thirty-seconds of 1 per cent.

UNITED STATES TREASURY CERTIFICATES.
[Quoted by C. F. Childs & Co.]

Issue—	Bid.	Asked.	Yield
52 Certificates, series TD 2¼s, Dec. 15, 1934	100.22	100.24	—11-32
528 Notes, series B 2½s, March 15, 1935	101.6	101.8	— 5.32
416 Notes, series B 3s, June 15, 1935	102.1	102.3	— 3.64
53 Notes, series B 1⅝s, Aug. 1, 1935	101.4	101.6	.16
418 Notes, series B 2⅛s, Dec. 15, 1935	102.7	102.9	.56
372 Notes, series B 2⅞s, April 15, 1936	102.25	102.27	.97
360 Notes, series D 3¼s, Aug. 1, 1936	103.17	103.19	1.24
512 Notes, series D 1½s, Sept. 15, 1936	100.12	100.14	1.27
324 Notes, series A 2¾s, Dec. 15, 1936	102.28	102.30	1.37
428 Notes, series C 3s, Feb. 15, 1937	103	103.2	1.67
508 Notes, series B 3s, April 15, 1937	103	103.2	1.76
334 Notes, series A 3¼s, Sept. 15, 1937	103.24	103.28	1.89
277 Notes, series A 2⅝s, February, 1938	101.24	101.28	2.04
400 Notes, series C 3s, March 15, 1938	102.20	102.24	2.16
623 Notes, series A 2⅞s, June 15, 1938	102.10	102.14	2.18
588 Notes, series D 2½s, Sept. 15, 1938	101	101.4	2.20
528 Notes, series A 2s, June 15, 1939	99.30	100.2	2.11

United States treasury 182 day discount bills were quoted yesterday at bid prices to yield .40 per cent, no asked price.

Sales, thous.		High.	Low.	Close.	Net chge.
4	NYO&W rfg 4s'92	61½	60	61½	....
2	do gen 4s '55	51½	51½	51½—	1
3	NYStaRy4½s'62ct	3	3	3	....
1	N Y Stm 6s '47	109	109	109 +	¾
13	NY Tel 4½s'39	107⅝	107½	107½—	⅛
5	NYW&Bos 4½s'46	39	38½	38½	....
1	NL&OPw 5s '55A	100⅝	100⅝	100⅝+	⅛
4	Niag Sh 5½s '50	64	64	64 —	1
[illegible]	[illegible]	[illegible]	[illegible]	[illegible]	[illegible]

Sales, thous.		High.	Low.	Close.	Net chge.
11	WestUn 6½s'36	100½	100⅝	100½+	¼
2	do col 5s '38	100	99½	100 +	½
1	do 5s '51	81	81	81	....
5	do 5s '60	80¼	80	80 —	¼
3	WestSh 4s2361	82½	81¾	82½+	¾
3	WheelSt 4½s'53	81½	81⅛	81½	....
3	Wilson&Co 6s'41	107¼	107¼	107¼—	¼
15	WisCen gen4s'49	14½	14	14½	....
25	do 4s '49 ctfs	11	11	11	[illegible]
[illegible]	[illegible]	[illegible]	[illegible]	[illegible]	[illegible]

FOREIGN.

Sales, thous.		High.	Low.	Close.	Net chge.
[illegible]	[illegible]	[illegible]	[illegible]	[illegible]	[illegible]

xin—Ex interest. ct—Certificates.

CHICAGO STOCKS

Saturday, October 6, 1934.

Shares sold today	6,000	Total sales 1934 to date	8,616,000
Year ago	10,000	Total sales 1933 to date	15,630,000

Prev. 1934 High.	Low.	Div. yld. pct.	Bid.	Asked.	Description. div. rate. $—	Sales.	High.	Low.	Close.	Net chge.
[illegible]	[illegible]	[illegible]	[illegible]	[illegible]	Advance Alum	[illegible]	[illegible]	[illegible]	[illegible]	[illegible]
[illegible]	[illegible]	[illegible]	[illegible]	[illegible]	[illegible]	[illegible]	[illegible]	[illegible]	[illegible]	[illegible]
31¼	22¼	3.9	25⅝	26½	Do pfd [1]	200	26	26	26 —	¼
4⅛	1⅝	...	1¾	1⅞	Cities Serv	50	1⅞	1⅞	1⅞+	⅛
62	34	8.9	44	44½	Com'wlth Edis [4]	200	44¾	44¾	44¾+	¼
8½	2⅞	6.3	3¾	3⅞	Cord Corp [.25g]	200	3¾	3¾	3¾—	⅛
65½	44	...	50	53	Crane pfd	60	52	51	52 +	1
16¾	7	...	7⅜	7½	Gen Household	50	7⅜	7⅜	7⅜	....
22	13¾	6.7	14¾	15	Gt Lakes Dredge [1]	50	15⅛	15⅛	15⅛+	⅛
18	8	5.0	15½	16⅜	Iron Fireman [.80]	100	16	16	16 +	¼
9¼	1½	...	1⅝	1⅞	Kingsbury Brew	100	1⅝	1⅝	1⅝+	⅛
8⅝	3	...	6¾	6⅞	Lib-McN & L	50	6⅞	6⅞	6⅞	....
4½	2	...	1½	3	Lincoln Print pf	50	2	2	2	....
3⅝	1	...	1½	1¾	Mickelberry's Fd	100	1½	1½	1½	....
2⅝	⅞	...	1	1¼	Nat Leath	50	1⅛	1⅛	1⅛	....
16	10	8.6	14⅛	14⅜	Noblitt Sparks [1.20]	50	14¼	14¼	14¼	....
6¾	3	...	3	3½	Nor'west Bancorp	50	3⅛	3⅛	3⅛	....
8¼	3¾	...	3	4¼	Oshkosh Over	50	4	4	4	....
9	4⅝	...	7	8½	Parker Pen	100	7½	7	7½—	½
12¼	2	...	2	2⅜	Prima Co	50	2⅛	2⅛	2⅛+	⅛
2¾	¼	...	½	¾	So Union Gas	50	¾	⅝	⅝+	⅛
60	40	13.0	52	56½	So'west G & E pf [7]	10	54¼	54¼	54¼+	2¼
8	6½	5.0	7½	8	Sutherland Paper [.40]	200	8	8	8 +	1
20⅝	14	2.6	18⅝	18⅞	Swift & Co [.50]	950	19	18⅝	18⅝—	⅛
40¼	24	5.1	39	39¼	Swift Int [2]	550	39¼	38⅞	39¼+	¼
6	⅞	...	1¼	1½	Wayne Pump pf	100	1½	1½	1½+	⅝

*Ex dividend. †First sale since ex dividend date or dates. xr—Ex rights. a—Plus extras. b—Including extras. e—Paid last year. f—Payable in stock. g—Declared or paid so far this year. h—Cash or stock. k—Accumulated dividends paid this year. m—Also extra cash or stock dividend paid since Jan. 1.

REMOVAL OF RAIL CROSSINGS ASKED AS RELIEF PLAN

Security Owners Urge Use of PWA Funds.

Removal of railway grade crossings in eastern states through the use of PWA funds, as recommended by the United States Conference of Mayors as part of a relief program for the coming winter, is urged in a letter sent to Public Works Administrator Harold I. Ickes by Milton W. Harrison, president of the Security Owners association, it was announced yesterday.

The association represents millions of depositors and insurance company policy holders, who own nearly half of the twelve billions in railroad bonds outstanding, according to Mr. Harrison, who says that the primary responsibility of the association is the protection of the vast investments held, which is essential to sound national recovery.

Would Provide Many Jobs.

"In eastern states alone, where unemployment problems are most acute," Mr. Harrison's letter states, "there are 26,694 surface crossings, menacing alike to motorists and to railroad operation. Their elimination requires the expenditure of approximately $1,400,000,000 while more than 9,000,000 man-months of work, it is estimated, could thus be provided.

"Completing such a large program in three years instead of the twenty normally required, would appear a constructive suggestion for the present emergency."

He said that since the administration has indicated that the CWA may not be revived this winter the finding of economically sound public works of broad range is more serious than a year ago. He said that since self-liquidating projects are fewer in number and municipalities are reluctant to increase borrowings from the federal treasury that greater coöperation is needed between private industries, like the railroads, and national recovery agencies.

Private Funds Lacking.

"These improvements, being primarily in the interest of public safety, have in the past been carried on with joint company and state appropriations," he said. "They are now reduced largely because neither railroads nor the states, under pressure from more immediate problems, could continue to provide the funds.

"When it is recalled that federal assistance to state highways has reached a total of $2,308,000,000 since 1917, the effect of which was to divert trafic from the carriers, the extension of similar aid to the railroads would seem to be justified."

JOINT STOCK LAND BANK BONDS

Quoted by F. A. Carlton & Co.
NOMINAL QUOTATIONS.

Banks—	Rate.	Bid.	Ask.
Atlanta [Ga]	5	77	79
Atlantic [Raleigh, N. C.]	5	80	83
Burlington [Iowa]	5	83	87
Do	4½	82	86
California [San Franciso]	5½	92	94
Do	5	91	93
Chicago [Ill] receivers ctfs; ex-dividend	any	25½	27
Do bondholder's ctfs ex-div.	any	24½	26½
Dallas [Texas]	5½	85½	88
Do	5	85	87
Denver [Colo.]	5½	76½	79½
Do	5	76	79
Des Moines [Iowa]	5½	92	95
Do	5	91	94
Do	4½	90	93
First Carolinas [Columbia, S.C.	5	79	82
First Ft. Wayne [Ind.]	5	85	87
Do	4½	84	86
First Montgomery [Ala.]	5	73	76
First New Orleans [La.]	5	77	80
First Texas [Houston]	5	79	82
First Trust [Chicago]	5	82	84
Do	4¾	81	83
Do	4½	80	82
Do	4¼	79	81
First Trust [Dallas, Tex.]	5	82	84
Fletcher [Indianapolis]	5½	94	97
Do	5	93	96
Do	4½	92	95
Fremont [Lincoln, Neb.]	5	73	76
Do	4¾	72	75
Greenbrier [Lewisburg, W. Va]	5	85	89
Greensboro [N. C.]	5	81	84
Illinois [Monticello, Ill]	5	74	78
Do	4½	72	76
Do	4¼	71	75
Illinois Midwest [Edwardsville, Ill.]	5	73	76
Iowa [Sioux City]	5	79	82
Do	4½	77	80
Kentucky [Lexington]	5	93	95
LaFayette [Indiana]	5	76	78
Do	4½	75	77
Lincoln [Nebraska]	5	79	81
Do	4½	78	80
Louisville [Ky]	5	81	84
Minneapolis Trust [Minn.]	5	67	70
Mississippi [Memphis, Tenn.]	5	83	86
New York [Rochester]	5	82	85
North Carolina [Durham]	5	78	81
Ohio-Penn. [Cleveland]	5	78	80
Ore.-Wash. [Portland, Ore.]	5	73	76
Pacific Coast [Los Angeles]	5	91	94
Do [Portland]	5	85	88
Do [Salt Lake]	5	91	94
Do [San Francisco]	5	91	94
Pennsylvania [Philadelphia]	5	87	90
Phoenix [Kas. City, Mo.]	5	89	92
Potomac [Washington, D.C.]	5	81	84
St. Louis [Mo.] receiver's ctfs	any	46½	48½
Do bondholder's ctfs	any	46½	48½
San Antonio [Texas]	5½	85½	88
Do	5	85	87
Southern Minn. undeposited [Minneapolis]	any	35	36½
Do C Ds	any	34	35½
Southwest [Little Rock]	5	73	76
Tennessee [Memphis]	5	83	86
Union of Detroit [Mich.]	5	78	80
Union of Louisville [Ky.]	5	81	84
Virginia-Carolina [Elizabeth City, N. C.]	5	79	82
Virginian [Charleston, W.Va.]	5	80	83

CHICAGO CLEARING HOUSE

Clearings for the week ending Saturday, Oct. 6, 1934:

Date.	Clearings.	Balances.
Monday	$39,700,000	$ 3,000,000
Tuesday	47,200,000	4,800,000
Wednesday	42,100,000	6,600,000
Thursday	40,800,000	4,600,000
Friday	34,700,000	3,400,000
Saturday	35,100,000	2,700,000
Total for wk.	$239,600,000	$25,100,000
Corresp. last year.	201,100,000	17,000,000

GASOLINE AND OILS.

GASOLINE—Tax included, service stations; Red Crown, 14.3c per gal.; Ethyl, 16.3c; Stanolind, 13.3c. FUEL OIL—Standex, No. 1, tank wagon, 1 to 99 gals, 8.25c; No. 2, 1 to 149 gals, 7.25c; 150 gals and over, 6.75c; No. 3, 1 to 149 gals, 7c; 150 gals and over, 1c les. KEROSENE—Tank wagon, 8c gal. LINSEED OIL—Raw, 80¼c per gal; boiled, 83¼c per gal. TURPENTINE—54c per gal. DENATURED ALCOHOL—38c per gal. WHITE LEAD—100 lbs, $11.00.

COTTONSEED OIL.

NEW YORK, Oct. 6.—(AP)—COTTONSEED OIL—Market was steady today, closing unchanged to 4 points net lower under scattered liquidation. Refiners bought. Sales were 9 contracts. Bleachable spot nominal; October closed 8.00c; December, 7.99c; March, 8.11c; May, 8.24c.

METALS.

NEW YORK, Oct. 6.—(AP)—METALS—Nominally unchanged. STEEL—Prices unchanged.

More Financial News on Page 12 of Part 5

NEW YORK CURB

Saturday, October 6, 1934.

Shares sold today	47,000	Total sales 1934 to date	48,969,000
Year ago	99,985	Total sales 1933 to date	84,563,949

	Sales.	High.	Low.	Close.	Net chge.
Ala Pw $7 pf	20	49	48¼	48¼—	1¾
Do $6 pfd.	10	44	44	44	....
Allied Mills	100	7½	7½	7½+	⅛
Alum Co Am	50	51½	51½	51½+	1
†Am Beverage	300	1⅛	1⅛	1⅛	....
Am Cap B.	100	⅛	⅛	⅛	....
Do pfd	200	16¼	16	16 —	1⅛
†Am CP&LA.	25	29	29	29	....
Am Cyan B.	500	17¼	16⅞	16⅞—	¼
Am G&El	200	21½	21⅜	21⅜—	¾
Am Laun M.	100	12	12	12 —	½
†Am Marac	200	[illegible]	[illegible]	[illegible]	....
[illegible]	[illegible]	[illegible]	[illegible]	[illegible]	[illegible]

Sales, thous.		High.	Low.	Close.	Net chge.
1	†Guar Inv 5s'48A	36½	36½	36½+	½
2	Gf Oil Pa 5s'47	105½	105½	105½	....
5	Gf St Ut 5s'56A	88	88	88 +	¾
4	HouL&P4½s'78D	101	100¾	101 —	½
1	do 4½s '81 E	101¼	101¼	101¼	....
1	†HygradeF6s'49A	65	65	65 +	¼
10	Ill Nor Ut 5s'57	102⅛	102⅛	102⅛+	⅛
3	Ill Pw&L 5s'56C	63¾	63⅜	63¾	....
1	do 6s '53	70¾	70¾	70¾+	½
10	Ind & Mich 5s'55	92¾	92¾	92¾—	¼
9	Ind El 6s '47	62¾	62½	62¾+	¼
1	do 6½s '53 B	66¾	66¾	66¾+	¾
[illegible]	[illegible]	[illegible]	[illegible]	[illegible]	[illegible]
31	do 4½s '50 D	53⅜	52	52 —	1½
10	QueensBG 4½s'58	100	99¾	100 +	¼
4	Rep G 6s'45A cod	36⅜	36⅜	36⅜+	⅛
1	StL Gas&C 6s'47	4¾	4¾	4¾+	¼
3	Scripps 5½s '43	89⅞	89¾	89¾	....
17	Seattle L 5s '49	28½	28	28 —	¼
1	ShW&P 4½s'67A	94⅞	94⅞	94⅞+	¼
3	do 4½s '70 D	94	94	94 +	⅜
3	SEP&L 6s2025 A	66⅝	66⅝	66⅝+	⅛
3	So Car P 5s '57	70½	70½	70½—	1
44	So Cal Ed 5s '51	100	99	99¾	....
8	do 5s '52	99⅞	99½	99½+	¼
2	do 5s '54	99⅝	99⅝	99⅝+	⅝
3	So Cal G 5s '37	99¾	99¾	99¾+	¼
1	S IndG&E 5½s'57	108	108	108	....
3	So Nat G 6s '44	72½	72	72¼+	¾
1	SwestL&P 5s'57A	66⅞	66⅞	66⅞+	⅜
3	Stand G&E 6s'35	77	77	77 +	⅛
3	do 6s '35 cvt	77½	77	77	....
1	do 6s '51	46	45½	46	....
2	do 6s '66	44½	44½	44½	....
2	Stand Inv 5s '37	79	79	79 +	2
1	Stand P&L 6s'57	42⅞	42⅞	42⅞—	⅛
2	Stand T 5½s '43	23	23	23 —	⅛
1	Super Ill 4½s'68	83	83	83	....
2	Swift & C 5s '44	106¾	106¾	106¾	....
16	Tex El S 5s '60	80	79¾	79¾+	⅛
2	Tex P&L 5s '56	91¼	91¼	91¼	....
15	do 5s '37	103	102½	103 +	¼
1	†Therm 6s'37stp	67½	67½	67½—	⅞
11	Toledo Ed 5s '62	104	103¾	104 +	½
5	Twn CRT5½s'52A	46¼	45¾	45¾—	¼
5	Un Gulf Cr5s'50	105	104⅝	104⅝+	⅛
1	Unit El NJ 4s'49	106¾	106¾	106¾+	½
3	Un L&P 6½s '74	42	42	42 +	1
6	do 6s '75	40¾	40	40	....
6	Un L&R 5½s '52	47¾	47½	47¾+	¾
1	do 6s '52 A	78	78	78 +	½
4	U S Rub 6s '36	102	102	102 +	½
5	Virg PS 5½s '46A	69½	68¾	69½+	½
2	do 5s '50 B	65	65	65 —	1
7	West TU 5s'57A	59¾	59½	59¾+	¾
1	WUG&E 5½s'55A	84⅞	84⅞	84⅞+	¼
1	Wisc PS 6s'52A	96¼	96¼	96¼+	1¼
15	York Rys 5s '37	96	95½	95½—	½

FOREIGN BONDS.

Sales, thous.		High.	Low.	Close.	Net chge.
10	AgMB 7s'34-47cp	31	31	31 —	¼
1	Cent BkGer6s'52A	36	36	36 +	1
1	Com PB 5½s '37	36	36	36 +	1
18	Fin RMB5s'61 stp	88¼	88	88	....
1	Ger C Mun 6s'47	26	26	26	....
4	Gun&W R 6s'58	24	24	24 —	3
3	Hambg E 5½s'38	31⅝	31⅝	31⅝—	1⅜
6	It Sup P 6s '63 A	68	67½	67½—	1⅜
3	Mend Pr4s'51 stp	46⅜	46⅜	46⅜+	1⅜
2	Nipp EP 6½s '53	82½	82½	82½+	1
9	Paran Braz 7s'58	16⅝	16	16¼+	⅛
1	Un Ind 6½s '41	40⅛	40⅛	40⅛+	2⅛
1	do 6s '45	40⅛	40⅛	40⅛+	⅛

†Officially listed on application by the corporation.

Other securities are admitted to dealing as "unlisted," on application of a regular member and approval by the listing committee and the board of governors.

xd—Ex dividend. ex—First sale since ex dividend date or dates. ww—With warants. xw—Without warants.

MONEY AND EXCHANGE

Money rates quoted by Chicago banks are as follows: Customers' commercial loans, 4@5%. Collateral loans, 4½@5%. Brokers' loans, 2@3%. Commercial paper, 1@2%. Bankers' acceptances [nominal], 30 days, ¾@1%; 60 to 90 days, [illegible]@⅞%; 120 to 150 days, ⅝%.

NEW YORK MONEY MARKET.

NEW YORK, Oct. 5.—(AP)—Call money, steady, 1% all day; time loans, steady; 60 day-6 months, ¾@1%; prime commercial paper, ¾%; bankers' acceptances, unchanged. Rediscount rate, New York Reserve bank, 1½%. Bar silver barely steady, ⅛c lower at 50c an ounce.

FOREIGN MONEY MARKET.

LONDON, Oct. 6.—(AP)—Money, ½%. Discount rates: Short bills, ¾@[illegible]%; 3 month bills, [illegible]-⅞%. Bar gold declined 1 penny to 142s 3d. [U. S. equivalent $35.01 on basis of sterling opening at $4.92¼.] Bar silver, steady and unchanged at 22⅝d.

FOREIGN EXCHANGE.
[Quotations are in American cents.]

	Oct. 6.	Oct. 5.	Wk. ago.	Yr. ago.
London	492.37½	492.37½	496.12½	475.50
Paris	6.63⅝	6.64	6.64⅝	6.06
Italy	8.63	8.62½	8.64½	8.12¼
Belgium	23.51	23.51	23.58	21.58
Switz'land	32.85	32.86	32.90	30.00
Holland	68.23	68.25	68.35	62.45
Denmark	22.01	22.01	22.18	21.25
Sweden	25.41	25.42	25.61	24.55
Norway	24.77	24.77	24.96	23.91
Spain	13.74	13.76	13.78	12.96
Germany	40.51	40.51	40.56	36.85
Austria	*19.03	*19.03	19.03	17.20
Poland	19.09	19.09	19.12	17.30
Greece	.95¼	.95¼	.96½	.87
Rumania	1.02	1.02	1.02	.95
Jugo-Slav	2.31	2.31	2.32	2.12
Czechoslo.	4.21	4.21	4.21	4.55
Finland	2.20½	2.20	2.21	2.11
Canada	102.40⅝	102.50	102.75	98.125
Argentina	26.50	26.20	26.50	39.50
Brazil	*8.54	*8.54	8.54	8.50
Hongkong	39.95	40.00	40.40	34.38
Shanghai	36.10	36.06¼	36.40	....
Japan	28.85	28.85	29.11	28.125
India	37.25	37.25	37.55	36.00
Chile	9.90	9.90	9.90	9.30
Bulgaria	1.30	1.30	1.30	1.05
Singapore	59.00	59.00	59.00	55.00
Hungary	*30.05	*30.05	30.10	27.25
Mexico	27.85	27.85	27.95	28.47

*Nominal.

COMMODITY PRICES

NEW YORK, Oct. 6.—Index of 15 staple commodity prices. [Dec. 31, 1931, equals 100; 1926 average equals 230.5].

Today	144.5	Previous day	144.6
Week ago	148.9	Year ago	128.7
1934 high	156.2	1934 low	126.0
1933 high	148.9	1933 low	78.7
1932 high	103.9	1932 low	79.3

[Copyright, 1934, by Moody's.]

STOCK BROKERS' MARGINS EXCEED FEDERAL DEMAND

New Rules Will Not Change Present Practices.

[Chicago Tribune Press Service.]

New York, Oct. 6.—Operation under the new margin regulations of the federal reserve board may result in little, if any, change in the practices of leading brokerage houses in Wall street, it was indicated this week after a study of the new rules had been made. The principal reason is that in almost all cases, the major brokerage firms have made a practice of demanding substantially higher margins than those prescribed under the securities exchange act.

Wall street has generally indicated that it is greatly confused by the new margin requirements and the subsequent interpretations as issued by the federal reserve board, but in most instances, it has been learned that for the present, at least, this confusion is largely academic.

Demand Adequate Margin.

Most large brokerage firms demand margins ranging around 100 per cent of the debit balance, which to the layman, means that for a stock selling at 100 the broker would demand $50 in cash. This is particularly true in new accounts and in small accounts. Practically no member firms on the stock exchange would be willing to lend as high as 75 per cent as permitted in the new law in cases where 75 is the "legal" low.

Brokers pointed out that to some extent customers and laymen are confused by the new rules because they regard them as the standard for margins instead of the minimum and because they forget that regardless either of the legal rules or the stock exchange rules, each firm is entitled to make its own margin requirements as high as it wishes.

No Problem at Present.

At present, with most security prices relatively close to their lows, so that the 100 per cent clause of the reserve board's margin requirements is operative, the principal concern of the member firm, through its margin clerks, is to make sure that on initial extensions of credit neither the new law nor the stock exchange requirements are violated. In nearly all instances, by adhering to their present margin requirements, this will create no problem for the firms, it is understood.

A greater problem will arise, it is pointed out, when prices get farther away from their "legal" lows and the 55 per cent clause of the reserve board's regulations becomes operative. At that time the amount of margin required will be very close to that which is generally demanded by member firms and a closer guard against a violation will have to be maintained.

When prices reach that level, however, the complicated computations based on the "legal" lows will also disappear, it is pointed out, so that the problems of the brokers will again be simplified. At that stage, it is expected brokers may set their margin limits to correspond with the law.

Hotel Receiver Charged with Mismanagement

A petition for the removal of the Metropolitan Trust company as receiver for the Madison Park hotel, 1380 Hyde Park boulevard, on grounds of mismanagement filed by John A. Carroll, former south side banker and real estate man, was referred to a master in chancery by Circuit Judge Stanley H. Klarkowski yesterday. The petition charges that excessive receivers' fees were paid and taxes have been allowed to accumulate until $85,000 is due.

WOOL MARKET

BOSTON, Mass., Oct. 6.—The tone of the Boston wool market has made progressive improvement during the last week. Inquiries were frequently accompanied by requests for sample bags, and in a few cases lots decidedly larger than requirements for sampling purposes were taken by worsted manufacturers at prices that have been quoted for the last two months. Most of the bids, however, were below asking prices and were rejected. Wools held in Texas were reported considerabyl more active than in recent weeks and advances in prices were said to have been realized. Reports from foreign wool markets were of an encouraging character.

	Saturday.	Yr. ago.
64s, 70s [strictly combing]	29@30	32@34
64s, 70s, 80s [fine clothing]	22@23	26@27
58s, 60s [½ blood strictly combing]	30@31	34
59s, 60s [½ blood strictly combing]	31	29@30
56s [⅜ blood strictly combing]	31	40
56s [⅜ blood combing]	28@29	35@36
48s 50s [¼ blood strictly combing]	30@30½	40
48s, 50s [⅜ blood strictly clothing]	28	35@36
46s [new ¼ blood strictly clothing]	27@28	34@35
36s, 40s, 44s [combing and braid]	24@25	30@31

FEDERAL LAND BANK BONDS

	Bid.	Asked.
5s May & Nov 1941-31	100¾	101½
4½s Jan 1956-36	99¼	100
4½s Jan 1955-35	99¼	100
4½s J & J 1953-33	99¼	99¾
4½s Jan 1943-33	99½	100¼
4½s May 1942-32	99½	100¼
4¼s Nov 1958-38	97½	98¼
4¼s May 1957-37	97½	98¼
4¼s Jan 1957-37	97½	98¼
4¼s July 1956-36	97½	98¼
4s May 1958-38	95¾	96¾
4s Nov 1957-37	95¾	96¾
4s July 1946-44	97	97¾

SUGAR.

NEW YORK, Oct. 6.—(AP)—SUGAR—No sales were reported in raw sugar today. It was believed that buyers were willing to pay 2.95c for Cubas from store, but there was nothing firmly offered below 2.98@3.00c. Fluctuations in futures were small, with the market closing 1 point higher to 1 point lower. The inactivity in the spot market seemed to restrict any new or aggressive operations, and most of the trading during the day was represented in evening-up in December. Sales were 7,500 tons, including 5,600 in exchanges. Prices:

	Open.	High.	Low.	Close.	Prev. close.
December	1.91	1.92	1.91	1.91	1.91
January	1.88	1.88	1.88	1.88	1.87
March	1.85	1.85	1.85	1.85	1.86
May	1.89	1.89	1.89	1.89	1.89
July	1.94	1.94	1.94	1.94	1.93
September	1.98	1.98	1.98	1.98	1.98

Refined was quiet, wtih trading of a routine character, and prices unchanged at 4.65c for fine granulated.

[Note: The processing tax on raw sugar is ½c a pound. Refined sugar prices include the tax.]

LIVERPOOL COTTON.

LIVERPOOL, Oct. 6.—(AP)—COTTON—Receipts, 2,000 bales, American nil. Spot moderate business done; prices 1 point higher. American strict good middling, 7.49d; good middling, 7.19d; strict middling, 7.04d; middling, 6.89d; strict low middling, 6.74d; low middling, 6.54d; strict good ordinary, 6.34d; good ordinary, 6.04d. Futures closed steady: October, 6.66d; December, 6.62d; January, 6.60d; March, 6.58d; May, 6.55d; July, 6.52d.

NATION'S MONEY IS INFLATED BY SILVER POLICY

80 Millions of New Certificates Out.

Washington, D. C., Oct. 6.—(AP)—An increase of $134,000,000 in money in circulation was revealed tonight by treasury and federal reserve figures for the two months since the administration announced its new silver policy. The figure attracted interest because of a continuing argument over the amount of inflation involved in the administration's nationalization and purchases of silver.

Included in the total—a net figure representing money actually in the pockets of the public or the vaults of commercial banks—was a jump of $77,351,000 in outstanding federal reserve notes and federal reserve bank notes. The difference, or $56,649,000, represented the probable total of new silver certificates to reach the public.

Put Out 80 Millions.

Altogether $80,393,000 of these silver certificates have left the treasury. Of the latter figure the unaccounted for $23,744,000 presumably had gone no farther than the federal reserve banks.

The reserve system is the treasury's distributing agency for the new currency. It receives the bills and passes them along to commercial banks and the public as business conditions permit.

How the reserve notes got ahead of the silver certificates in the last two months none would say definitly. Two theories were advanced—one that a quick demand for currency had arisen, for which the flow of silver certificates was inadequate; the other that the new bills were being held back for a special treatment that all new notes are supposed to receive to prevent them from wearing out quickly.

Used To Pay Federal Bills.

The treasury also has its own distributing medium for a small portion of the new money. It passes them out at the wicket at which government checks are cashed and large bills changed. From the start it has been paying out the silver certificates in this way, and one result is that they are more abundant in Washington than elsewhere.

The treasury is buying huge stocks of the metal both here and abroad in an effort to carry out the mandate of congress that it increase its silver holdings until its bullion reserve consists of 75 per cent gold and 25 per cent silver.

Treasury officials announced today that foreign purchases of silver were being supervised in such a way as to aid foreign buyers of American goods in making necessary payments to this country. It was emphasized, however, that no definite purchasing system has been set up. All possibilities are being explored "experimentally," it was said.

Silver Purchased Aboard.

Silver is being purchased abroad at a rate of about 35,000,000 ounces a month. Officials have indicated around 240,000,000 ounces have been bought here and abroad to date. Approximately 62,000,000 ounces, in addition, were on hand from various other sources.

Roughly, 1,300,000,000 ounces would be needed to establish silver at a one-to-three ratio with gold as a currency backing. At the present rate of acquisition, at least two years would be needed to obtain this supply.

The prices at which the silver is purchased vary, but the law still says that as far as money at the mint is concerned one ounce of silver is the equivalent of $1.29. However, two ounces of silver bought at 50 cents an ounce are made the backing for one paper dollar, and the remainder of $1.58 is credited to the general receipts of the treasury.

NRA RETARDS TRADE GAIN, SAYS MANUFACTURER

[Chicago Tribune Press Service.]

Washington, D. C., Oct. 6.—Business would make a swifter comeback if many of the restrictions placed upon it by the NRA were removed, Robert L. Lund, board chairman of the National Association of Manufacturers, declared today.

Holding that direction of business from Washington is impractical and that "continuation of the attempt so to regulate it would add still further to the existing confusion and unrest," Lund argued that the relations between employer and worker should be settled within each factory or place of business and not be subject to "outside interference."

He said that England, mentioned in President Roosevelt's recent radio speech as having gone far in social legislation, had completely divorced its legislation relating to the regulation of industry from that having to do with labor relations.

England had no anti-trust laws, but dealt satisfactorily with industrial combinations and competition much as the NRA was doing, he said. He favored this phase of the NRA program. He termed price fixing "impractical."

N. Y. Bankers Threaten Halt to U. S. Credit

BY HOWARD WOOD.

New York banks are contemplating shutting off the treasury's bank credit unless given assurance that the government will mend its ways and curtail extravagant expenditures, it was learned yesterday from an authoritative source.

Banks throughout the country have been disturbed about the condition of government credit for months, but have continued to increase their holdings of government bonds and short term paper.

Now the process of absorbtion of government debt by the banks has arrived at a point where more than a third of the deposits of banks are invested in government paper. It is estimated that 40 per cent of the national debt has been loaded on the banks.

Months ago the conservatively managed federal reserve banks stopped their purchases of additional government securities, but the commercial and savings banks of the nation, under the leadership of the big New York institutions, have continued adding to their holdings of "governments."

* *

Word that the New York banks were considering a halt on government bond purchases came from a well informed banker who insists on the protection of anonymity.

As he outlines it the New York banks' program consists in passing the buck along to their stockholders with a request something like this:

"We officers of your bank have continued buying government paper until we now have an extraordinarily large proportion of our funds tied up in such paper. We are inclined to believe that if the government keeps on ignoring the need for a balanced budget the market prices of government bonds will go down. Facing such prospects we think that the decision whether or not to buy more government bonds should be up to the stockholders, inasmuch as it is their money, not ours, which would be affected by a substantial drop in the price of government bonds. The maintenance of government credit, within certain limits, is of course a public duty of the banks. But it's your money and we want you to be the judge."

* *

Whether this problem would be tossed to all stockholders in the form of a public announcement or whether it would merely be passed along privately to some of the largest stockholders was not ascertained.

It is understood that no definite decision has yet been made and that the proposal may be rejected entirely. The New York bankers fear that if they refuse to buy more government bonds Washington politicians may seize the opportunity to twist the situation around and make it appear that the bankers have entered into a conspiracy to defeat the New Deal. In such event the point at issue, the soundness of government credit, would be largely ignored by the public and the matter would be given the appearance of a political battle between the big bankers and the New Dealers.

A checkup of Chicago bankers discloses that the proposition has not yet been considered here. Chicago bankers were surprised to learn of the plan contemplated by the New Yorkers, although it has been known for two or three weeks that New York banks have been complaining to treasury officials about the large amount of government bonds that they have been called upon to absorb.

* *

Banks throughout the country are full of what the bankers call "undigested" government bonds. Normally such bonds merely pass through the hands of the banks on the way to their ultimate holders, the private investors. For a year and a half, however, government bonds have been staying in the banks instead of passing along to the ultimate consumers.

Should the commercial banks begin tapering off their purchases of government bonds the government would have to find a new way to borrow money this winter. The billion dollars worth of treasury paper maturing in December could probably be exchanged for short term paper and sold to banks, but the new money that has to be raised during the winter to cover the excess of government expenditures over income would have to be borrowed somewhere.

That would probably bring the twelve federal reserve banks back into the limelight. Already legislation is being drafted which would give the treasury sufficient power over the federal reserve banks to force them to buy additional government bonds indefinitly.

If such legislation is passed by congress the treasury would be able to sell as many bonds as its printing presses could turn out. The reserve banks could be made to buy the bonds and print the money against the bonds. That well would be bottomless. But, of course, it would merely be "greenbackism" under another name.

Freight Rate Hearings Adjourned Until Oct. 26

Washington, D. C., Oct. 6.—(AP)—The hearings on increases in freight rates before the interstate commerce commission were adjourned today until Oct. 26 when they will be resumed at Denver, Colo. Other hearings will be held in various parts of the country before the commission hearings are resumed in Washington in November.

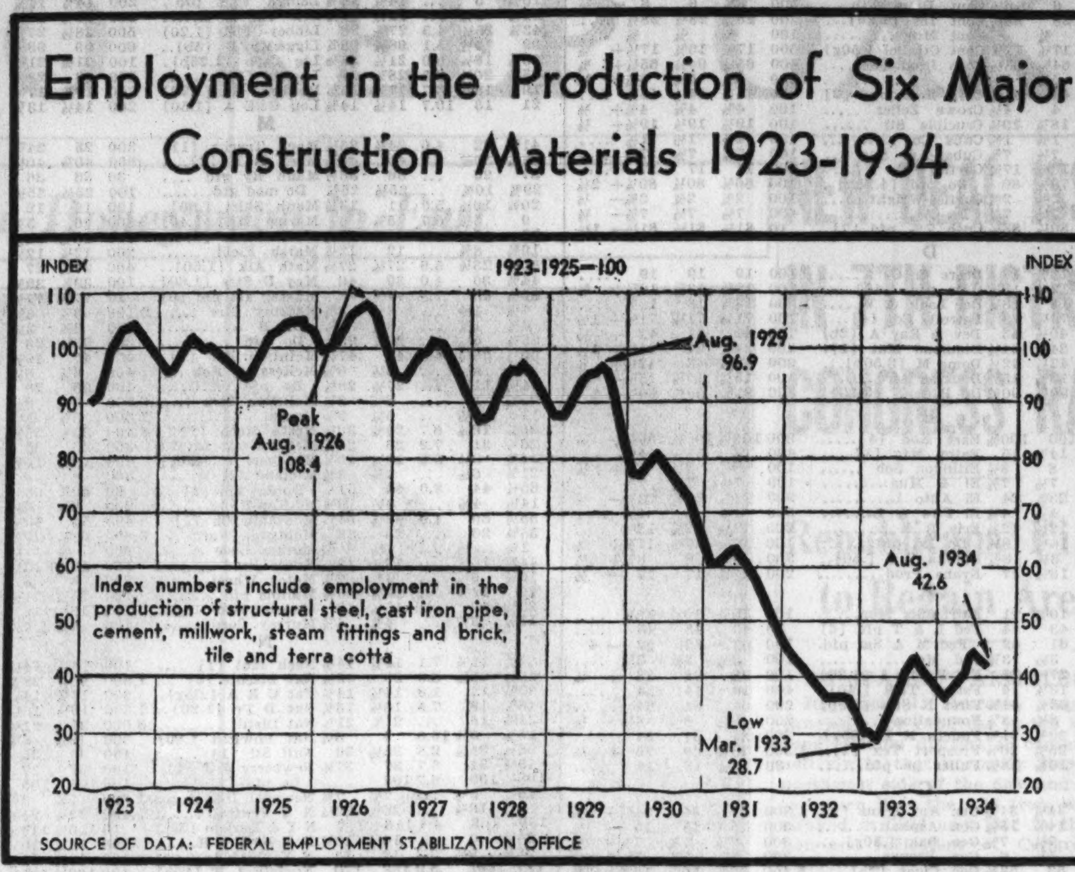

NewRailLabor Board Lacks Cash to Work

The National Board of Adjustment, created near the end of the last session of congress to handle railroad labor grievances, is "all dressed up and no place to go," without permanent offices to work in, and without funds to obtain the offices, according to observers in railroad circles.

The situation, in some respects unparalleled locally, is becoming more critical and less humorous as time goes on, and important cases accumulate, observers say. At the present some 2,000 cases, many of them demanding action, are piled up in the board's temporary offices at 220 South State street, formerly occupied by the Train Service Board of Adjustment, which the new board replaced. The trouble began when congress established the board, but provided no money for its administration. Undaunted, the board proceeded to organize Aug. 1.

Representatives Are Chosen.

Under the act forming the board 18 representatives of rail labor organizations and 18 of railroad management were chosen by their respective groups for membership, each group paying the salaries of its delegates. Macy Nicholson, chairman of the former train service board, was appointed chairman of the new board.

Yesterday neither Mr. Nicholson nor Daniel W. Helt of the publicity committee of the board and president of the Brotherhood of Railroad Signalmen, would comment on the situation. It was learned, however, that efforts which have grown increasingly desperate the last few weeks have been made toward getting money with which to operate. Through the National Board of Mediation an application for a $200,000 loan from the Public Works administration went forward six weeks ago, was approved by everybody from the President down, and is reported now to be held up by Controler General McCarl for reasons of his own.

Board Goes to Capital.

It was learned also that the entire board adjourned to Washington, D. C., week before last for a meeting to consider the problem. Up to yesterday no further word had developed.

At the temporary headquarters the board has gone ahead with internal organization, it was said, and seven committees have been appointed in accordance with general rules laid down in the act. Four divisions have been made in the group to handle complaints of operating employés, shop crafts and maintenance men, telegraphers, signalmen, and other branches of railroad service. But, like the board itself, the committees are unable to function beyond preliminary work, with no offices, desks, files, or help.

"We are all growing nervous about it," admitted one man familiar with the board's predicament. "But what can you do?"

LOSS OF $248,786 IN AUGUST SHOWN BY PEOPLES GAS

The Peoples Gas, Light & Coke company, excluding subsidiaries, during August showed a net loss, after depreciation, taxes and charges, of $248,786, according to the report filed with the Illinois commerce commission. This compares with a net loss of $60,545 in August, last year. Gross for the month totaled $2,245,156, compared with $2,165,787 a year ago.

For the eight months ended Aug. 31 net income amounted to $544,270, against $1,421,640 in the corresponding period of 1933, while gross for the period at $21,602,318, compared with $19,859,588 a year ago.

Intermediate Credit Bank Bond Issue Oversubscribed

New York, Oct. 6.—(AP)—Closing of the books on the offerings of a new issue of $30,000,000 federal interstate credit banks 1½ per collateral trust debentures was announced by Charles R. Dunn, fiscal agent, who reported that the issue had been heavily oversubscribed.

Discuss Use of Code, Laws as Bucket Shop Weapon

Correlation of the investment bankers' code and states' securities laws as a weapon against bucket shops and tipster operations was discussed here yesterday at a conference of state securities commissioners and regional committeemen of the code.

GRAINS LEAD BREAK IN COMMODITY PRICES; EGGS REVERSE TREND

The break in the price of grains last week was the most significant development in the trend of leading commodities. All grains closed the week at lower prices and a number of other commodities followed their lead.

Eggs moved counter to the general trend and registered a small gain over the preceding week's price. The following shows yesterday's closing quotations compared with the preceding Saturday and the high and low quotations of the year:

	—Closed— Oct. 6.	Sept. 29.	*Seasons range.. High.	Low.
Wheat, Dec. bu.	$ .97¼	$1.02⅝	$1.13⅜	$ .82¼
Corn, Dec, bu	.73⅞	.77⅞	.84	.56⅞
Oats, Dec, bu	.48⅜	.51¾	.56⅝	.41⅞
Rye, Dec, bu.	.71¼	.75⅜	.90⅝	.65⅞
Bar'y, Dec, bu	.76	.79	.87¼	.59⅝
Lard, Dec, lb	9.10c	9.20c	9.85c	6.25c
Bellies, Oct. lb	13.10c	13.55c	14.25c	10.50c
Cot, Dec, lb	12.28c	12.56c	14.05c	10.85c
Butter, Nov, lb	.25¼	.25⅝	.28¼	.23
Eggs, Oct, doz	.20⅜	.20	.22¼	.17⅜
Sug.N.Y.Dec.lb	1.91c	1.95c	1.97c	1.39c
Cof.RNYDe.lb	7.43c	7.61c	8.99c	7.07c
Cocoa.NYDc.lb	4.33c	4.60c	6.23c	4.28c
RubNYDec.lb	13.96c	14.87c	16.49c	9.90c
CotONY.Dec.lb	7.99c	8.08c	8.12c	5.43c
Hides.NYDc.lb	7.50c	7.75c	12.55c	6.45c

*Since trading in futures started.
[Prices do not include processing tax of 30c per bu on wheat and 5c on corn; 4c per lb on cotton and ½c per lb on sugar. Taxes of 2.42c on lard and 2.62c on bellies are included.]

PRICE FIXING ILLEGAL, U. S. JUDGE DECIDES

Memphis, Tenn., Oct. 6.—(AP)—Federal Judge Harry B. Anderson late today ruled that price fixing is unauthorized by the national industrial recovery act. The judge enjoined federal officials from prosecuting lumber operators for selling at prices below those specified by the national lumber code.

A group of southern lumbermen had applied for the injunction to enjoin enforcement of the price provisions of the lumber code. They charged that price regulation was illegal. Lowell W. Taylor, counsel for the petitioning lumbermen, declared that the ruling "means that lumbermen can sell at any price they want to, without fear of prosecution."

The federal district attorney and the Hardwood Manufacturers institute, code administrative agency for the southern and Appalachian regions, were named defendants in the injunction petition.

GOLD BLOC MEET INVITES FRANCE; GERMANY OUT

[Copyright: 1934: By the New York Times.]

PARIS, Oct. 6.—An invitation to the gold bloc conference in Brussels, Oct. 19 and 20, was received by the ministry of foreign affairs today from Henri Jaspar, Belgian foreign minister. In addition to Belgium and France, Switzerland, Holland, Italy, and Luxembourg have been invited.

Germany is being left out because it is believed her adherence to the gold standard is merely nominal. The excuse for omitting Poland seems to be that the conference will be confined to western European countries, but in unofficial quarters it is said that Poland has indicated her unwillingness to join any commercial accord that leaves out Germany.

FIGURE ROADS' INCOME IS 1.88% ON INVESTMENT

During the first eight months of this year class 1 railroads of the United States had net railway operating income of $300,702,141, which is at the annual rate of 1.88 per cent on their property investment, the Bureau of Railway Economics announced. This compares with $280,848,913, or 1.74 per cent, in the corresponding period of last year.

Gross operating revenues during the period amounted to $2,188,560,046 compared with $2,006,077,467 in the corresponding period of 1933, a gain of 9.1 per cent. Taxes amounted to $169,691,083 compared with $177,567,141 in the corresponding period of 1933, a drop of 4.4 per cent.

Federal Savings and Loan Here Doubles Its Assets

Doubling of its assets since July 1 is shown by the First Federal Savings and Loan association of Chicago. As of Oct. 1 the principal asset item was $260,777 outstanding in loans to 85 home owners in Chicago and vicinity. It was stated that loans to home owners have increased 175 per cent since July 1. The association has 251 shareholders who have paid in $254,148, more than a third of these having been added during the last quarter.

World Serious Fouls Out to World Series

It was at the luncheon of the Chicago Council on Foreign Relations at the Union League club, where James Warburg stirred a thousand and more Chicagoans with an appeal for an enlightened foreign trade policy. Mr. Warburg had finished his address and was answering questions on international trade and the regimentation of production. The questions were searching and the answers brilliant. Questioner after questioner rose to try the speaker's resourcefulness and each failed to penetrate his armor.

Up rose a middle aged gentleman from among the distinguished assemblage.

"There's a man here at my table," he said, "who wants to ask a question but he's too modest to get up and ask it himself. Therefore, I'm doing it for him. Mr. Chairman, can you tell us what's the score in the ball game at Detroit?"

The meeting of the Chicago Council on Foreign Relations was immediately adjourned.

A Chicago manufacturer tells a story of an experience in Los Angeles. He and a friend were leaving a bank when they were accosted by an aged woman selling pencils. Each handed over a dime, but declined to take the pencils.

"Thank you very much, gentlemen," the old woman said. "I won't have to do this much longer. When Mr. Sinclair is elected governor he's going to give us all $200 a month."

"Are you married?" the woman was asked.

"Yes."

"Will your husband get $200 a month, too?"

"Yes."

Asked if she thought she and her husband could get along on $400 a month, the woman said she thought they could, whereupon the manufacturer asked her where Sinclair was going to get all the money to give away.

"Oh," she replied, waving her arm in the direction of a number of banks. "He'll get it out of the banks. I've been reading in the papers that they are choked with money and last night I heard some one on the radio say the same thing."

Although reports arising in the east to the effect that considerable buying of diamonds as a hedge against inflation has developed do not find general confirmation in Chicago, one important jewelry company official has found a hint of such a situation.

"While we have made no sale of diamonds to persons seeking to hedge against inflation, we have had two inquiries in recent weeks from persons asking about the purchase of important amounts of these jewels," Gordon Lang, president of Spaulding-Gorham, Inc., stated yesterday. "These inquiries were from men possessing large holdings and they were in the nature of investigations such as they would have made before purchasing bonds, stocks, or general commodities.

"However, we have had a sharp increase in our general business which we attribute to the fact that our customers have more cash because of the gain in dividend payments. Our business is well ahead of that of last year."

At Peacock's it was stated that there has been no increase in the purchase of diamonds. Marshall Field & Co. also reported that it had not noticed the sale of diamonds to customers as an inflation hedge. However, the latter company reported a good jewelry business, largely due to people taking advantage of present prices.

19 Favorable Dividend Changes in Last Week

New York, Oct. 6.—There were 19 favorable dividend changes during the last week, compared with 26 in the previous week, says the Standard Statistics company in its weekly compilation. Unfavorable announcements numbered eight, or the same as in the previous week.

We have prepared an analysis entitled, "GRAIN—A REAL INVESTMENT," which we will mail free upon request.
CHARLES SINCERE & CO.
231 S. La Salle St.
Members—Leading Exchanges

WHEAT WEAKER; MILLS' BUYING EASES DECLINE

Consumer Demand Is Best in Months.

BY THOMAS FURLONG.

Consumer demand for wheat is the heaviest in several months and provided the most important factor in checking the decline in prices during the last week. Revival of large scale buying by the millers developed as soon as wheat prices dropped below a dollar a bushel last week and held up through yesterday's trading on the Chicago Board of Trade. Prices of wheat futures were moderately lower, however, as speculators sold to even up their books for the week-end.

Wheat advanced slightly in the foreign markets yesterday, with quotations in Buenos Aires, Liverpool, and Winnipeg showing moderate improvement over Friday's prices. Reports of a light general frost in the Argentine wheat area were a factor in the advance, although messages from that country indicated that no serious damage had been done.

Wheat Declines Fractionally.

The closing price on December wheat in the Chicago market was 97⅜ cents. Losses in wheat futures ranged from ⅛ to ⅜ cent a bushel, while corn finished ⅛ to 1 cent below Friday's prices, with December deliveries at 74⅛ cents. The prices quoted do not include the 30 cents a bushel processing tax on wheat and 5 cents on corn. Rye and oats futures moved counter to the two leading grains. In the oats pit quotations were bid up ⅛ to ⅜ cent and rye advanced ¼ to ½ cent.

Steady buying of milling interests in this market was matched in other centers. In St. Louis and Kansas City liberal sales of wheat were reported. The buying has developed at a time when the movement of the crop is nearing an end. Receipts of spring wheat have been declining for several weeks at the principal markets, and winter wheat arrivals are extremely small.

Terminal Stocks Shrink.

It is expected that from now the wheat supplies in the terminal markets will gradually diminish. Already shipments from these points are running ahead of arrivals of new grain.

The official Canadian report lists September wheat and flour exports at 19,285,000 bushels, an increase of 2,500,000 bushels over August, but 3,000,000 bushels less than a year ago and 9,500,000 bushels under the comparable month of 1932. Europe is apparently taking her own time about buying wheat, but it is a certainty that the existing deficiencies in the importing countries will make necessary heavy purchases later in the season.

European Crops Short.

The situation prevailing in the European importing countries is comparable to that in the United States. Not only are wheat crops short, but other grain crops as well. The usual method of substituting other grains to make up deficiencies in one crop is out of the question there this season, as it is in this country.

The impending movement of the corn crop in this country is an important market factor and might reasonably be regarded as a check on an advance in prices. Actual husking returns, however, may reveal damage far greater than has been anticipated.

FRENCH MONEY PLENTIFUL, BOND RATES ARE CUT

PARIS, Oct. 6.—(AP)—Money is so plentiful in France that the ministry of finance today announced the interest on short term treasury bonds will be reduced Monday. The ministry said that the response to the present unlimited 4½ per cent refunding loan issue was so generous that it was confident it could borrow enough at lower rates.

One-month bonds will be one-half of 1 per cent instead of the present 1 per cent; two months will be 1 per cent instead of 1½ per cent; three months, 1½ per cent instead of 2; three months to 1 year will be 2⅜ instead of 2¾ per cent. These are the lowest rates since February, 1933.

MOODY'S INDEX INDICATES TRADE TREND IS LOWER

New York, Oct. 6.—(AP)—Statistics appearing during the last week indicated a declining business tendency, according to Moody's index figures for freight car loadings, electric power production, and steel ingot output.

These index figures are adjusted for seasonal variation—that is—if the change from the previous week should coincide with the normal seasonal change, the index figure would be unchanged.

	Carloadings	Electric.	Steel.	Comb'd.
Latest week	56.4	104.4	28.9	63.2
Prev. week	57.2	103.1	30.8	63.7
Month ago	57.9	104.6	23.8	62.1
Year ago	57.9	104.7	52.1	71.6
1934 high	66.3	110.4	69.8	80.1
1934 low	55.8	100.7	23.8	62.1

[1928 weekly average equals 100.]
[Copyright: 1934: by Moody's.]

MAIL ORDER STOCKS?
Does the Government Farm Program Directly Benefit These Securities? Is NOW the Time to Buy the Outstanding Mail Order Stocks? What Price Should You Pay? Write for Free Bulletin CT-48.
NEW ENGLAND FINANCIAL SERVICE
244 WASHINGTON STREET
BOSTON, MASS.

Call TVA Plan Guinea Pig Experiment

Nashville, Tenn., Oct. 6.—(AP)—Resisting a proposal for the Tennessee Valley authority to purchase privately-owned electric properties at Knoxville, Forney Johnston, Birmingham attorney, charged today that approval of the deal would permit the TVA "to saddle its mistakes on the state as a part of its guinea pig experiment on the people of Tennessee."

Johnston appeared before the state railroad and public utilities commission on behalf of objectors to the plan which the commission has been asked to approve—for the government agency to acquire holdings of the Tennessee Public Service company at and near Knoxville for $6,191,000.

Declare Holding Limited.

James L. Fly and William C. Fitts Jr., attorneys for the TVA, declared the authority planned to hold the properties only "for a limited period, probably not exceeding two years, at the end of which time the properties will be sold to local public agencies."

"For the commission's information," they said, "the authority is in position to render the highest type of service to all classes of customers and for that purpose, proposes to extend, rehabilitate and improve the Tennessee Public service holdings."

"It seems a little ungracious for this TVA corporation, which denies the authority of the commission, to come in here and try to deny us the right to intervene," said Charles Trabue, Nashville, also of counsel for the objectors.

Arguments of Opponents.

"Are we, as citizens and taxpayers," he asked, "to be forbidden the court at the instance of a corporation that denies your jurisdiction? The whole proceedings rests on the assumption that this commission is going to abdicate its functions."

After the Tennessee Public Service company had petitioned the commission for approval of the sale, objecting petitions were filed by Mrs. W. G. Ruble and Mrs. Myrtle Johnson, preferred stockholders in the company, and by 13 Tennessee ice and coal companies. Among other things, the objectors attacked the proposed transaction as unconstitutional.

Counsel for the TVA argued that matters of "constitutionality and legality" were outside the commission's jurisdiction, and that if the petitioners had suffered injury they could seek redress in the courts. Fitts said the intervening petitioners "have only private rights as compared to the broad question of public interest."

After listening to arguments throughout the day, the commission recessed the hearing until Monday.

CHICAGO AREA TRADE EXPANDS, CHECKS REVEAL

Business activity expanded 10.3 per cent in the Chicago area last week, based on the value of checks drawn against individual deposit accounts. Debits by 134 banks in 40 leading clearing house cities of the seventh federal reserve area, in the week ended Oct. 3, totaled $880,021,000, against $797,813,000 a week earlier.

Excluding two cities — Manitowoc, Wis., and Clinton, Ia.,—for which comparable figures are not available, the total for the 38 cities was $877,697,000, compared with $792,405,000 in the same 1933 period, an increase of 10.8 per cent.

After several weeks of decline Chicago again moved above last year's figure with volume amounting to $558,424,000 against $521,504,000 last year. Detroit reported debits of $119,599,000, against $95,462,000; Des Moines, $18,570,000, against $14,505,000; Indianapolis, $32,208,000 against $26,629,000, and Milwaukee $44,734,000, against $41,276,000.

ASSERTS HOUSING PLAN WILL HELP MORTGAGE BANKS

An opportunity for regeneration of mortgage banking lies in coöperating with the federal housing program, Frank G. Walker, former executive director of the National Emergency council, told the convention of the Mortgage Bankers of America at the Edgewater Beach hotel yesterday.

"The housing program not only will lift us out of the depression, but will afford a major outlet for our industrial capacity, comparable to that which attended the development of the railroad and the automobile," he said. "It requires action on the part of the government but it requires equally the driving force and initiative of private enterprise."

American families with few exceptions, he said, do not have homes coming up to their standard of living, and there are few that could not be bettered.

Wittbold, Flower Company, Reorganization Requested

Reorganization of the George Wittbold company, retail and wholesale florists, 6858 Loleta avenue, was asked yesterday in a petition filed in the United States District court under section 77-B of the amended bankruptcy law. The petition, filed on behalf of three creditors by Attorney Harry A. Biossat, listed the liabilities of the concern at $300,000. The assets were estimated at approximately $155,000.

GRAIN TRADERS
Our bulletin of October 8 and 15 tell of the probable exhaustion of feeding grains before the 1935 crops are ready for harvest. Our bulletin of October 8 gives a survey of the world wheat situation, and our bulletin of October 15 will give a survey of the feeding grain situation
On receipt of $1.00 we will send our bulletin of October 1 and 8 and our bulletin of October 15 when issued. We will also include with our compliments a large chart giving the daily price range of corn from 1922 and down to date. This corn chart is the largest grain chart that has ever been published, and is just off the press. If you desire a wheat chart remit $2.00.
AINSWORTH'S FINANCIAL SERVICE
Box 600, Mason City, Illinois

GASOLINE AGAIN CUT IN CHICAGO PRICE WARFARE

Rival Groups Vie in New Reductions.

Battle lines for Chicago's gasoline price war were projected along an extensive front yesterday when major oil companies announced retail price reduction sto meet cuts of members of the Independent Brands Petroleum association Friday.

At noon yesterday major concerns placed in effect rates of 16.3 cents a gallon for ethyl, 14.3 cents for regular, and 13.3 cents for third grade, including taxes. This was a reduction of 2½ cents on thyl, 2 cents on regular, and 1½ cents on third grade.

Several leading independents immediately countered with new reductions which carry the price of ethyl gasoline to 14.3 cents a gallon, regular to 13.3, and third grade to 12½ cents, including taxes. This establishes a scale one to two cents below that of the major companies.

Prices Cut Earlier in Week.

The latest price slashing follows a reduction of 1 cent a gallon on regular and third grade gasoline earlier in the week by independents, which was immediately followed by the major concerns. The independents countered with another reduction to the levels placed in effect yesterday by the larger concerns, although the move aroused considerable dissension among independents, many declaring they were unable to operate at such low rates.

Speculation was rife yesterday on what action the major concerns will tak on the latest cut of the independents. An official of one company said yesterday the war may be carried "to the very bottom."

"We've got to thresh this thing out, in one way or another," he declared, "If the small operators insist upon lowering prices to levels that common sense indicates are ruinous, we can probably stand it as well as they. Chicago's gasoline price situation must be settled permanently."

Independents Fail to Agree.

Action of the independents has been led by the Bulk Service Stations, Inc., whom many small dealers have outterly criticized. L. M. Foster, president of the Independent Brands Petroleum association, could not be reached yesterday, but he indicated Friday the majority of his organization's membership did not post the newest prices willingly. Some, in fact, clung to the previous schedule.

The further cut of leading independents may precipitate considerable strife within the association, it is said. The independents plan a meeting early this week to decide upon a concerted course of action.

Chicago's gasoline price history has been marked by guerrilla warfare throughout the year. Large concerns charge the small dealers with precipitating the clashes, while small dealers charge the trouble to "bootlegging." Prices have moved up and down since March 23, with only spasmodic intervals of stability.

Distress Gasoline Marketed.

Many small dealers have been able to buy up distress gasoline stocks at low prices and have been enabled to undersell their competitors. Other concerns have been forced to follow as a matter of competition.

Meanwhile Mr. and Mrs. Motorist are watching the situation with considerable amusement, for while price warfare may vitally affect the welfare of both large and small concerns, it is enabling them to fill up their automobile gasoline tanks on a much smaller budget.

POUND, FRANC EASE SLIGHTLY AGAINST DOLLAR

[Chicago Tribune Press Service.]

New York, Oct. 6.—Quiet prevailed in the foreign exchange market today and most important foreign currencies were slightly lower. The pound sterling eased ⅜ cent to $4.92⅜ and the franc ¼ point to 6.63¾ cents. Guilders fell 2 points to 68.23 cents and belgas 1 point to 23.49 cents. Other units were about steady.

Bar gold declined 1 penny to 142 shillings 3 pence in the London market, [$35.01] a fine ounce, at which price about $605,000 was purchased.

The Federal Reserve Bank of New York reported the release from earmark of $1,004,800 gold and the shipment of that amount to Chile. The transaction was taken to indicate that the Chilean bank of issue was carrying home some of its gold reserves.

How to Trade in a 'Regulated' Market!
WHAT new methods can investors or traders use with success under SEC rules—prohibiting pool operations—manipulation—price pegging—bear raids?
These and other pertinent questions arising from the new Stock Market regulations are discussed frankly in a special series of informative articles on "How to Shape Your Market Policies to the New Exchange Rules" to appear in the weekly UNITED OPINION Bulletin during October. Based on a careful appraisal of Commission rulings, these articles will help you to meet successfully radically new Market conditions. You may have the first of these articles without obligation, if you write at once.
Send for Bulletin C. T. 25. Free!
(Please print name and address)
UNITED BUSINESS SERVICE
210 Newbury St. Boston, Mass.

MONEY PRICES—EXCHANGE

	Yesterday.	Friday.	Week ago.	Year ago.	Old par.	New par.
Gold, per fine ounce	$35.00	$35.00	$35.00	$31.20	$20.67	$35.00
Silver, per ounce	.50	.50125	.49875	.39	.....	......
Dollar	* .5903	* .5900	* .5895	* .6629	1.00	‡ .5906
Dollar	† .9994	† .9990	† .9981	1.00	1.00	1.00
British pound	4.92375	4.9275	4.96125	4.6950	4.8665	8.2397
French franc	.066375	.0664	.0664625	.0591	.039179	.066335
Canadian dollar	1.0240625	1.0250	1.0275	.9787	1.00	1.693125
German mark	.4051	.4051	.4056	.3590	.2382	.4033
Italian lira	.0863	.086250	.086450	.079250	.0526	.0891
Swiss franc	.3285	.3286	.329	.2925	.1930	.3267
Dutch florin	.6823	.6825	.6835	.6085	.4020	.6806

*Calculated on the old par of the French franc. †Calculated on the new par of the French franc. ‡New gold value of the dollar relative to its old gold value. This new gold value is the basis on which the new pars of foreign currencies are calculated.

STOCK MARKET RISE CHECKED BY REALIZING

Tone Holds Firm, However, in Light Trading.

[Chicago Tribune Press Service.]

New York, Oct. 6.—Week-end realizing sales held the share market in leash during the two hour session today, but the tone continued firm and traders committed to the constructive viewpoint were no little encouraged by the net result. Turnover was only about 250,000 shares.

Features were few. Mesta Machine sold at a new high for the year on news of a stock dividend of 66 2-3 per cent and the decision of the company to call its preferred stock for retirement. American Sugar was bid up a point on an early buying flurry and Radio preferred reached a new high for the year.

Oils Resist Pressure.

Oil stocks which had been under pressure gave an encouraging demonstration of resistance. Standard of California, one of the week's outstanding weak spots, rallied about a point, but later receded somewhat from its high. In addition to troubles common to the petroleum group on account of anxieties over the industry's price structure, the California stock had been called upon to weather no little selling on account of the California political situation.

Other California stocks which have been out of favor on this account also maintained a firm tone today. California Packing closed unchanged from yesterday when it recovered a substantial bit of its losses.

Most of the standard industrials like U. S. Steel, American Can, and Westinghouse were quiet and steady. The utilities contributed little diversion to the day's proceedings. Consolidated Gas, Columbia Gas and others ruled slightly lower most of the time, due to realizing sales.

Motors More Cheerful.

In the motors section, Chrysler and General Motors held firm around their previous closing levels. The recent strength in motor shares was credited to a reported pickup in sales of automobiles. It was understood that the retail distribution of cars in the New York metropolitan area had shown quite an improvement so far this month, and that dealers felt optimistic. Sentiment in manufacturing quarters also was cheerful. Automobile makers, it was said, were confident that they would have no labor trouble this fall or winter.

In brokers' circles it was said that increased public buying is apparent. The slight increase in the short interest as of Sept. 29 attested to the firmness of the market last month, when selling had carried stock prices down to a "critical" level.

GENERAL CIGAR DECLARES TWO EXTRA DIVIDENDS

New York, Oct. 6.—(AP)—Directors of the General Cigar company declared two extra dividends of $3 each and two regular quarterly dividends of $1 each on the common stock. One extra and one regular disbursement will be payable Nov. 1 to stock of record Oct. 16. The others will be payable Feb. 1 to stock of record Jan. 16.

In announcing the dividends the company stated that the "extraordinary" payments represent a distribution out of accumulated net earnings. Estimated net earnings for the first eight months of the year amounted to approximately $2.70 a common share, it was stated.

CORPORATION EARNINGS

The following net incomes were reported yesterday:

	1934.	1933.
YEAR ENDED AUG. 31.		
Am Pow & Lt.....	$ 3,157,080	$ 5,881,144
Elec Pow & Lt.....	*480,109	*39,867
NINE MONTHS ENDED SEPT. 30.		
Alaska Juneau	$ 1,726,350	$ 1,175,400
Ind Rayon	1,208,524	1,258,033
EIGHT MONTHS ENDED AUG. 31.		
Bell Tel of Pa.....	$ 9,331,068	$ 8,143,781
N Y Railways......	187,834	45,684
Peoples Gas	544,270	1,421,640
QUARTER ENDED AUG. 31.		
Am Pow & Lt......	$ 374,062	$ 630,896
Elec Pow & Lt....	*641,113	*1,229,251
Ind Rayon	129,182	571,792
SEPTEMBER.		
Alaska Juneau.....	$ 167,000	$ 235,900
AUGUST.		
Bell Tel of Pa.....	$ 974,666	$ 868,642
N Y Railways	37,309	20,938
Peoples Gas	*248,786	*60,545
RAILROADS. EIGHT MONTHS ENDED AUG. 31.		
Lehigh Val R R..	$*1,628,538	$*2,267,820
Norfolk Southern.	*139,502	*514,098
AUGUST.		
Lehigh Val R R..	$ *694,583	$ 33,864
Norfolk Southern.	*55,455	*40,721
NET SALES. NINE MONTHS ENDED SEPT. 30.		
G C Murphy......	$18,577,793	$14,284,105
SEPTEMBER.		
G C Murphy......	$ 2,105,135	$ 1,912,000

*Net loss.

EARNINGS PER SHARE

NEW YORK, Oct. 6.—(AP)—Per share earnings of corporations reporting during the week with comparisons with last year included:

	1934.	1933.
NINE MONTHS ENDED SEPT. 30.		
Industrial Rayon Corp........	$ 2.01	$ 2.09
YEAR ENDED AUG. 31.		
Continental Gas & Electric...	*9.17	*13.21
United Light & Power.......	*1.18	*3.70
Kansas City Power & Light.	*82.73	*85.83
YEAR ENDED JULY 31.		
General Household Utilities..	4c	7c
EIGHT MONTHS ENDED JULY 31.		
Consolidated Gas of Baltimore	2.67	2.58
YEAR ENDED JUNE 30.		
A P W Paper Co............	3.30	3.02
SIX MONTHS ENDED JUNE 30.		
American Smelting & Refin..	†1.07	‡1.40

*Preferred. †Common. ‡6% preferred.

WHAT STOCKS DID

TRIBUNE AVERAGES.

	High.	Low.	Close.	Net chge.
25 railroads ..	28.37	28.25	28.30—	.09
25 industrials	134.41	133.55	133.81—	.46
50 stocks	81.39	80.90	81.05—	.28
	High.	Low.	Close.	
50 stocks one year ago.	83.94	82.85	83.67	
50 stocks two years ago	56.23	54.31	54.95	

DOW-JONES AVERAGES.

	High.	Low.	Close.	Net chge.
Industrials	93.16	92.56	92.85—	.11
Rails	36.06	35.90	35.97—	.11
Utilities	20.20	20.05	20.13—	.12

ISSUES TRADED.

	Sat.	Fri.
Advances	150	456
Declines	157	66
Unchanged	135	102
Total issues	442	624
New 1934 highs ...	9	11
New 1934 lows	2	7

NEW YORK STOCK TRANSACTIONS

Saturday, October 6, 1934.
Shares sold today..................230,668
Year ago..........................602,070

Saturday, October 6, 1934.
Total sales 1934 to date.....263,767,776
Total sales 1933 to date.....554,294,622

[The figures in brackets after name of stock are the present dividend rate.]

Prev. 1934 High.	Low.	Div. yld. pct.	Bid.	Asked.	Description. div. rate, $s—	Sales.	High.	Low.	Close.	Net chge.
A										
11⅞	6	...	7⅝	7⅝	Adams Exp	1,600	7½	7⅝	7⅝	....
11⅜	6¾	...	8	8¼	Addressog	100	8	8	8	....
9⅝	4⅝	12.0	4¾	5	Affilat Prod [.60]	200	4⅝	4⅝	4⅝—	⅛
106¼	91½	4.3	103¾	104	Air Reduc [4.50b]	700	104	103¾	104 +	1
23⅞	16⅝	6.3	19⅛	19⅝	Alask Jun [1.20b]	1,000	19⅝	19⅛	19⅝	....
5¼	1½	...	1⅜	1⅝	Alleghany	800	1⅝	1⅜	1⅜	....
130	122½	5.6	124	126	Al C & D pfd [7]	100	125	125	125 —	1
23⅜	10⅝	...	13	13⅜	Allis Chal Mfg	100	13¼	13¼	13¼ +	¼
7⅝	2⅛	...	4	4¼	Amal Lea	100	4¼	4¼	4¼	....
55⅝	40½	4.9	40¾	41	Amerada [2]	300	40¾	40½	40¾—	⅝
41⅜	25¼	4.8	41⅛	41⅝	Am Ag C D [2]	800	41⅝	41	41⅝ +	½
[illegible]										
J										
...	47½	...	47½	47⅝	Johns Manville	800	47⅞	47½	47⅝	....
...	115	...	115	116	Do pf [7]	100	116	116	116 +	2
...	47	...	47	49⅝	Jones & L Stl pfd	20	47	47	47	....
K										
...	...	...	6⅝	6⅞	Kauf Dept [.40g]	100	6⅞	6⅝	6⅝—	⅛
...	...	...	1½	1¾	Kelly-Spring	300	1½	1½	1½—	⅛
...	...	...	13	13¼	Kelvinator [.50]	400	13⅜	13⅛	13⅛—	⅛
...	...	...	87	88	Kendall pfd [6.92b]	10	87	87	87 —	1
...	...	...	17¾	18	Kennecott [.30g]	1,800	18¼	17¾	17¾—	¼
...	...	...	17⅝	18	Kresge S S [.80]	100	17⅞	17⅞	17⅞—	⅛
...	...	...	27⅞	29	Kroger Gro [1.60]	300	28¼	28	28	....

Prev. 1934 High.	Low.	Div. yld. pct.	Bid.	Asked.	Description. div. rate, $s—	Sales.	High.	Low.	Close.	Net chge.
L										
31⅝	22¼	13.0	23½	24	Lambert [3]	600	24	23½	23½—	½
14¼	7	4.4	9⅛	9⅝	Lee R & T [.40g]	600	9	9	9 +	½
16⅝	5	...	14⅜	14⅝	Lehigh V C pfd	200	14⅝	14⅜	14⅜	....
21¾	9½	...	11⅛	11⅝	Leh Val R R	100	11⅜	11⅜	11⅜—	¼
43⅝	25¼	4.3	27⅝	28	Libbey-OFGl [1.20]	500	28½	27⅝	27⅝—	½
99	74½	5.1	98⅛	98⅜	Ligg&My B [5b]	600	99	98⅛	98⅛—	½
35⅝	16⅝	6.0	21⅛	21½	Liq Carb [1.25b]	100	21⅜	21⅜	21⅜—	¼
35⅛	20⅝	3.5	28⅝	29	Loew's [1]	500	29	28⅝	29	....
19⅝	15⅝	6.7	17⅝	17⅝	Lorillard P [1.20]	700	17⅞	17⅝	17⅝—	⅛
21	13	10.7	14⅛	14⅜	Lou G&E A [1.50]	200	14⅜	13⅞	14⅛—	⅛
M										
41⅝	22	4.0	24⅞	25⅛	Mack Trucks [1]	300	25	24⅞	24⅞—	¼
[illegible]										
R										
5½	2	...	2¼	2⅜	Reo Mot	300	2¼	2¼	2¼	....
25¾	10½	...	12⅝	12⅞	Repub Steel	900	12⅞	12½	12¾	....
27¾	15½	5.0	20¼	20½	Reynolds Met [1]	300	20½	20½	20½	....
48⅛	39¾	6.1	48½	49	Rey Tob B [3]	700	48⅞	48⅝	48⅞ +	....
S										
57	38¼	7.1	42⅛	42⅜	Safeway Strs [3]	300	42⅜	42¼	42⅜ +	....
113	98½	6.6	106	106½	Do 7% pfd [7]	20	106	106	106 —	....
27⅞	15⅜	1.3	16	16¾	St Jos Lead [.20g]	500	16	16	16 —	....
38⅞	17⅛	...	23½	23⅝	Schenley Distill	500	23¾	23½	23½—	....
55	41	3.1	54½	55	Scott Paper [1.70]	50	55	54½	55 +	....
4⅞	2½	...	2⅞	3	Seagrave	200	2⅞	2⅞	2⅞	....
51¼	31	...	39⅞	40⅛	Sears Roeb	2,500	40⅝	39¾	40 —	....
9	4⅝	...	5½	5⅝	Servel	300	5½	5½	5½—	....

Prev. 1934 High.	Low.	Div. yld. pct.	Bid.	Asked.	Description. div. rate, $s—	Sales.	High.	Low.	Close.	Net chge.
13⅝	5⅛	...	6⅛	6⅝	Sharon Stl H	100	6½	6½	6½ +	⅛
13⅝	6⅜	3.1	8	8⅛	Shattuck F G [.25]	1,300	8	7⅝	8 +	⅛
11⅝	6⅜	...	6⅛	6¼	Shell Union	200	6⅜	6⅛	6⅛—	⅛
89	57	...	61	62½	Do pfd	100	61½	61½	61½—	1
11⅛	10⅛	3.6	10½	10⅞	Silv Kng Coal [.40]	200	10⅝	10⅝	10⅝	....
[illegible]										
W										
...	...	...	...	47½	Wright Aero	40	48	47	47 —	⅛
...	...	...	...	66½	Wrigley Jr [3.50b]	200	66¼	66¼	66¼	....
Y										
...	...	...	...	16⅞	Youngst Sh & T	100	16¾	16¾	16¾ +	¼
Z										
...	...	...	...	2⅛	Zenith Radio	100	2⅛	2⅛	2⅛	....
...	...	...	...	3⅞	Zonite Prod	100	4	4	4 +	⅛

*Ex dividend. †First sale since ex dividend date or dates. xr—Ex rights. a—Plus extras. b—Including extras. e—Paid last year. f—Payable in stock. g—Paid so far this year. h—Cash or stock. k—Accumulated dividend paid this year.

Sales to 11 a. m., 120,000; total sales, 230,668.

CASH GRAIN

Official receipts of grain at Chicago Saturday: Wheat, 37 cars; corn, 96 cars; oats, 11 cars; rye, [illegible] cars; barley, [illegible] cars. Cash grain prices in leading markets follows:

[illegible]

Note—Above prices do not include tax of 30 cents on wheat and 5 cents on corn processed and used domestically. No tax on exports or on corn for feeding and similar purposes.

GRAIN IN OTHER MARKETS

[illegible]

†Dec..	.72	.72	.71¼	.71⅜	.71	.....
*Dec..	.....	.....	.....	.71¼	.71¼	.59¼
May..	.75¼	.75¼	.74⅝	.74¾	.74¼	.66¼
July..	.74½	.75	.73¾	.73¾	.....	.....
BARLEY.						
†Dec..	.76	.76	.76	.76	.75⅝	.51½
†May.	.....	.....	.....	.74½	.74½	.56½

*Old. †New.

Note—The above prices do not include tax of 30 cents on wheat and 5 cents on corn processed and used domestically.

CHICAGO GRAIN PRICES

[illegible]

PRIMARY GRAIN MOVEMENT

Receipts:	Wheat.	Corn.	Oats.
For week ..	3,718,000	4,348,000	1,334,000
Prev. week..	3,625,000	2,943,000	1,140,000
Last year...	4,408,000	6,175,000	1,769,000
Shipments:			
For week ..	3,444,000	2,827,000	1,752,000
Prev. week.	3,000,000	2,232,000	1,182,000
Last year .	3,744,000	4,519,000	741,000
Season's Primary Receipts.	Wheat. July 1 to date.	Corn. Nov. 1 to date.	Oats. Aug. 1 to date.
1934-35 ..	73,873,000	200,132,000	13,467,000
1933-34 .	102,509,000	207,893,000	28,020,000
1932-33 .	129,702,000	134,050,000	35,293,000

WHEAT IN U. S. FUNDS

Wheat prices in leading markets reduced to United States funds at rates of exchange when they closed:

[illegible]

WINNIPEG INDEMNITIES

Range of prices on Winnipeg bids and offers, good all day Monday, as reported by J. E. Bennett & Co.:

[illegible]

COFFEE.

NEW YORK, Oct. 6.—(AP)—COFFEE—Was higher today on trade and Brazilian buying promoted by reports that the Brazilian national coffee department would withdraw 600,000 bags from Santos stocks and 250,000 bags from Rio, which they would figure in coffee destroyed. Santos opened 3 to 5 points higher [illegible] higher. Sales, 10,000 bags. [illegible] and closed 2 to 7 higher. [illegible] Prices:

				Prev. close.
December ..	[illegible]		[illegible]	7.36
March	[illegible]		[illegible]	7.56
July	[illegible]		[illegible]	7.75

Spot coffee [illegible] 7s 9⅝d. [illegible] Rio, [illegible] included Bourbon 8s [illegible]

OFFICIAL WEATHER FORECAST

The official forecast for today and tomorrow and yesterday's table of records follow:

Indiana and Missouri—Fair with moderate temperature Sunday; Monday generally fair and warmer.

Lower Michigan—Fair and cool Sunday; Monday increasing cloudiness and warmer.

Upper Michigan—Fair and cool Sunday; Monday unsettled and warmer.

Wisconsin—Fair with moderate temperature Sunday; Monday unsettled and warmer.

Iowa—Fair with moderate temperature Sunday; Monday partly cloudy and slightly warmer.

Minnesota—Fair and somewhat warmer Sunday; Monday unsettled.

North Dakota—Partly cloudy, warmer in east and south portions Sunday; Monday cloudy and cooler.

South Dakota—Fair and warmer Sunday; Monday partly cloudy, followed by cooler in west portion.

Nebraska and Kansas—Fair Sunday and Monday; somewhat warmer.

Ohio—Fair, slightly colder Sunday; Monday fair.

Place of observation. State of weather Oct. 6, 1934, 7 p. m. Central time.	Direction of wind	Temp. 7 p. m.	Highest today	Lowest last night	Precipitation 24 hours
East central states—					
[illegible]na, clear	W.	48	60	56	.07
[illegible]o, clear	N.	66	76	60	...
Chicago, clear	W.	61	67	59	...
Cincinnati, clear	W.	66	78	60	...
Cleveland, cloudy	W.	60	70	60	.03
Detroit, clear	W.	56	68	62	...
Escanaba, clear	N.W.	54	60	48	.22
Evansville, clear	N.W.	66	76	64	...
Fort Wayne, clear	N.W.	60	68	62	...
Grand Rapids, clear	W.	56	62	60	...
Green Bay, cloudy	W.	56	62	52	...
Indianapolis, clear	N.W.	64	70	62	...
La Crosse, clear	N.W.	58	64	52	.01
Madison, clear	W.	58	62	54	...
Marquette, clear	N.W.	52	58	50	.22
Memphis, clear	N.	72	80	62	...
Milwaukee, clear	N.W.	58	64	56	...
Nashville, clear	N.W.	72	78	58	...
Peoria, clear	N.W.	58	68	56	...
Sault Ste. Marie, cloudy	N.W.	48	54	52	.26
Springfield, Ill., clear	N.W.	62	72	58	...
West central states—					
Bismarck, cloudy	S.E.	62	68	42	...
Charles City, clear	N.W.	56	64	50	...
Concordia, clear	...	70	76	52	...
Davenport, clear	N.W.	60	68	56	...
Des Moines, clear	N.W.	64	70	54	...
Devils Lake, clear	W.	54	60	40	...
Dodge City, clear	S.E.	70	78	52	...
Dubuque, clear	N.W.	60	64	54	...
Duluth, clear	N.W.	50	58	48	...
Huron, clear	E.	64	70	46	...
Kansas City, clear	N.	66	74	56	...
Keokuk, clear	N.W.	62	68	56	...
Moorhead, cloudy	N.W.	58	62	44	...
North Platte, clear	S.E.	70	82	40	...
Oklahoma City, clear	N.E.	70	80	58	...
Omaha, clear	N.W.	68	72	54	...
Rapid City, clear	S.	70	78	40	...
Sioux City, clear	N.W.	64	70	52	...
St. Louis, clear	N.W.	66	72	62	...
Minneapolis, clear	W.	56	62	48	...
Springfield, Mo., clear	N.W.	64	72	58	...
Wichita, clear	E.	72	78	60	...
Williston, clear	S.W.	68	72	36	...
Eastern states—					
Albany, cloudy	S.	62	64	52	.56
Atlanta, clear	N.W.	68	74	60	1.46
Boston, cloudy	W.	66	66	56	...
Buffalo, cloudy	W.	60	64	58	.10
New York, cloudy	W.	62	68	58	1.58
Oswego, cloudy	S.W.	62	66	54	.06
Philadelphia, cloudy	S.W.	64	64	58	1.20
Pitstburgh, cloudy	W.	66	70	56	.02
Raleigh, cloudy	N.W.	66	70	62	.18
Washington, cloudy	S.W.	62	62	58	.44
Gulf states—					
Abilene, clear	N.E.	82	92	64	...
Amarillo, clear	S.E.	80	88	58	...
Brownsville, clear	N.E.	78	88	66	...
El Paso, clear	E.	86	92	64	...
Dallas, clear	N.	84	86	64	...
Galveston, clear	N.	80	82	..	...
Jacksonville, cloudy	E.	76	90	76	.10
Miami, cloudy	S.	82	90	78	...
Mobile, cloudy	N.	74	74	66	.13
New Orleans, cloudy	N.E.	76	80	70	...
San Antonio, clear	E.	86	92	68	...
Shreveport, clear	N.E.	80	86	60	...
Tampa, clear	W.	82	88	76	...
Vicksburg, cloudy	N.	70	76	64	...
Mountain states—					
Boise, cloudy	N.W.	70	72	50	...
Cheyenne, clear	S.W.	68	80	42	...
Denver, cloudy	N.	74	82	46	...
Havre, cloudy	W.	76	84	36	...
Helena, cloudy	S.E.	72	78	44	...
Lander, cloudy	S.	68	78	38	...
Miles City, clear	S.W.	76	82	38	...
Phoenix, cloudy	N.W.	96	102	66	...
Pueblo, clear	E.	76	78	40	...
Salt Lake City, cloudy	S.	70	78	48	...
Santa Fe, clear	S.	68	76	46	...
Yellowst. Pk., cloudy	S.	64	72	38	...
Pacific states—					
Fresno, cloudy	N.W.	76	88	64	...
Los Angeles, cloudy	S.W.	72	82	66	...
Portland, Oreg., cloudy	W.	72	76	50	...
San Diego, cloudy	N.W.	70	76	66	.05
San Francisco, cloudy	S.	64	70	58	.04
Seattle, Wash., cloudy	N.W.	60	62	52	...
Spokane, clear	W.	70	72	42	...
Walla Walla, cloudy	S.W.	72	76	48	...
Canadian—					
Battleford, cloudy	W.	62	72	26	...
Calgary, cloudy	W.	70	76	38	...
Edmonton, cloudy	N.W.	58	68	32	...
Medicine Hat, cloudy	E.	68	72	42	...
Minnedosa, clear	....	50	60	36	...
Montreal, clear	S.W.	52	58	48	1.02
Qu' Appelle, cloudy	S.W.	58	60	32	...
The Pas, cloudy	W.	54	58	34	...
Toronto, cloudy	W.	58	68	56	.20
White River, rain	N.W.	40	48	48	.48
Winnipeg, clear	W.	50	60	44	.02

OPEN GRAIN TRADES

Open interest in grain futures on the Chicago Board of Trade follows, last three ciphers omitted:

WHEAT.	December.	May.	July.	Total.
Friday	63,799	71,787	1,786	137,372
Thursday ..	64,940	72,019	1,689	138,648
Week ago..	74,547	72,526	65	148,352
CORN.				
Friday	52,372	28,214	700	81,286
[illegible]				

NOTE—[1] Figures include both old and new contracts. [2] Total transactions a week ago [illegible] of 1,214,000 bu wheat, [illegible] 237,000 bu [illegible] bu barley.

Grain futures purchases on the Chicago Board of Trade follow, last three ciphers omitted:

Wheat	[illegible]				
Corn	[illegible]				
Oats	[illegible]				
Rye	[illegible]				
Barley	[illegible]				
Total bu.	[illegible]				222,558

CHICAGO CURB EXCHANGE STOCKS

	Sales.	High.	Low.	Close.	Prev. close.
A B C Brewing.	150	3½	3⅜	3½	3½
Allied Br & D.	100	75c	75c	75c	85c
Gipps Brew A...	50	55c	55c	55c	55c
Muessel Brewing..	100	1⅝	1½	1½	1⅝

Total sales, 400 shares.

INVESTMENT TRUSTS

	Bid.	Ask.		Bid.	Ask.
Am Bankstk.	.88	98	Nor Secur...	.52	60
Am Bus Shrs.	.84	93	Quar Inc Sh.	1.19	1.31
Am Fs 6% p.	12	14	Rep Tr Shrs.	7.50	8.25
[illegible]					
Nat Wd Sec.	2.92	3.02	Do D	1.93	....
Do vtc	1.06	1.17	Tr St Oil A	5.13	...
NYBkTr Shr.	2⅛	....	Do B	4.41	....
NABdTr ctfs.	83⅝	87⅛	TrNY Bk Sh.	1.15	1.30
NA Tr Shrs.	1.71	....	Tr Am Bk B.	84	93
Do '55	2.15	....	USEL&P A..	10⅝	11⅛
Do '56	2.12	....	Do B	1.66	1.76
Do '58	2.18	2.45	Do vtc ...	56	64

RUBBER.

NEW YORK, Oct. 6.—(AP)—RUBBER—Crude: Futures closed quiet, 19 to 29 points higher. October, 13.75c nominal; December, 13.96@13.98c; January, 14.09c nominal; March, 14.35@14.36c. Smoker ribbed spot closed at 13.80c nominal.

PRICES OF DECEMBER EGGS REACH NEW HIGH FOR YEAR

A wave of buying carried egg futures forward on the Chicago Mercantile exchange yesterday, but the market reacted and closed only ¼c higher. December touched a new high for the year. Butter was quiet, closing unchanged to ¼c lower.

Eggs were steady at the start, but started moving higher when the buying wave set in during the last hour. Statistics improved, the four markets moving out 2,600 cases more than last year.

Butter news was bearish. The four markets again reported a net movement into storage which cut the shortage 150,000 pounds.

Sales: Butter, 13 cars; eggs, 355 cars. Deliveries: Eggs, 3 cars. Prices

BUTTER.

Stor. stands.—	Open.	High.	Low.	Close.	Prev. close.
November	25½	25½	25¼	25¼	25½
December	25¾	25¾	25⅝	25⅝	25⅝
January	26	26	25¾	25¾	26

EGGS.

Refg. stands.—	Open.	High.	Low.	Close.	Prev. close.
October	20½	20¾	20½	20¾	20½
November	20⅞	21¼	20⅞	21⅛	20¾
December	21⅜	21⅝	21⅜	21½	21¼

UNLISTED SECURITIES

Nominal quotations:

	Bid.	Ask.		Bid.	Ask.
Ala Pow 6 pf	40	45	Gillette Rub	[illegible]	
[illegible]					
Do pfd.....	88	90	No S Gas pfd	18	22
Chi Ry Eq...	2	3	No Ind PS 7 p	22	26
Do pfd.....	9	10	Do 7 pfd..	24	28
Chi Title & T	67	69	N W Yeast...	147	149
Cong Hotel....	12	20	Pyle Natl ...	4	6
Consum P 5 p	66	70	St L Nt Yds	62	67
Do 6 pfd...	76	80	StaleyMfg 7 p	75	77
Cont Assur...	28	30	Stan Cap & S	25	28
Cont Casualty.	11	12	Stover Mfg p.	9	..
Cont G Pr p.	35	38	Un Yds Oma	84	87
Cont Steel p.	63	.	U S Cold Stor	6	..
Cream Pkg....	19	20	Do pfd.....	49	52
Do pfd.....	105	..	Wahl pfd ...	15	17
Dolese & Shep.	8	10	West Cart p.	88	91
Elgin Watch...	12	13	West Gro pfd	61	64
1st St Pawn	101	104	Wis P&L 6 p	24	27
Foster W. C.p	9	11	Do 7 pfd...	26	30
Godchaux S A	8	10	Woods Br 7 p	6	7
Do 7 pfd..	49	52			

FIELD SEED

Price per 100 lb carlots in the local market quoted as follows: Red clover, country run, $17.00@19.00; fancy, recleaned, $20.00; alfalfa, Oklahoma, $15.75@16.25; Kansas, $18.00; Utah, $25.00; Idaho, $25.50; Montana, $27.50; certified origin Grimm, $29.50; sweet clover, country run, $7.50@8.15; red top, 90 to 94 per cent purity, $12.50@13.00; timothy seed, country run, $16.00@17.00; fancy recleaned, $19.50.

Soy beans—Leading Chicago interests bidding 77c per bu, f. o. b., Illinois, Indiana, Iowa, and Missouri country points, basis No. 2 yellow for acceptance by 9:30 a. m. Monday. Mixed and lower grades at discount; seed quality beans higher.

DIVIDENDS DECLARED

Stock, rate, period—	Payable.	Stock of record.
De Met's pfd, 55c q..........	Nov 1	Oct 22
Gen Cigar, $3 ex...........	Nov 1	Oct 16
Do $3 ex.................	Feb 1	Jan 16
Do $1 q..................	Nov 1	Oct 16
Do $1 q..................	Feb 1	Jan 16
Mesta Mach, 66 2-3% stk...	Nov 30	Oct 25
So Can Pw, 20c q.........	Nov 15	Oct 31

BANK STOCKS

CHICAGO.

STATE BANKS.

	Bid.	Ask.
Beverly State Savings..	25	40
Chicago City [illegible]	45	55
Drexel State [40 par]	25	35
Drovers Trust & Savings Bank.	60	70
Evanston [illegible]	20	30
Hamilton [illegible]	20	30
Harris Trust & Savings	170	180
Lake Shore T & S [50 par]	10	15
Lake View Trust	125	135
Liberty Bank	100	...
Main State Bank	60	65
Mercantile Trust	60	70
Merchandise [illegible]	39	44
Metropolitan [illegible]	50	60
Northern Trust	372	378
Oak Park Trust & Savings	25	40
Personal Loan & Savings	87	95
Pioneer Trust & Savings	30	40
Pullman [illegible]	60	...
Sears Community State [$25 par]	25	30
South Chicago Savings	14	20
State Bank [illegible]	30	40
University State	35	45
Upper Avenue State Bank	40	50

NATIONAL BANKS.

[illegible]

TAX WARANTS

[Nominal Quotations.]

CITY OF CHICAGO.

[illegible]

Lincoln Park	99	....	98	99
South Park	99	....	98	....
West Park	97½	99	96	97½

NAVAL STORES.

SAVANNAH, Ga., Oct. 6.—(AP)—TURPENTINE—Firm, 44½c; no sales; receipts, 587 casks; shipments, 75; stock, 13,051. ROSIN—Firm. Sales, 1,135 brls; receipts, 2,102; shipments, 2,248; stock, 136,023. Quote: B, $4.25; D, $4.30; E, $4.35; F, $4.40; G, $4.45; H, I, and K, $4.50; M, $4.55; N, $4.75; WG, $5.05; WW and X, $5.40.

COTTON TRADERS AWAIT GOVERNMENT CROP REPORT

Evening up for the government crop report due Monday furnished a good part of the trade in cotton yesterday. Prices averaged lower due to liquidation by scattered longs and the finish was at net losses of 4 to 10 points in Chicago and 1 to 7 points in other markets. The trade is looking for the official estimate to show an increase of 300,000 bales or more as compared with the 9,252,000 bales indicated a month ago, and will compare with 13,047,000 bales harvested in 1933.

Spot cotton declined 5 points in all markets with New Orleans 12.50 cents, and Galveston, New York, and Houston 12.40 cents per pound. Prices follow:

CHICAGO MARKET.

	High.	Low.	Close.	Prev. close.	Last year.
October ..	......	......	12.21	12.25	9.39
December	12.42	12.28	12.28	12.37	9.54
January	12.44	12.30	12.30	12.40	9.61
March ...	12.50	12.41	12.41	12.49	9.79
May	12.55	12.46	12.46	12.53	9.96
July	12.57	12.49	12.49	12.55	10.06

NEW ORLEANS MARKET.

	High.	Low.	Close.	Prev. close.	Last year.
October ..	12.10	12.06	12.06	12.12	9.31
December	12.27	12.15	12.18	12.24	9.37
January ..	......	......	12.21	12.26	9.45
March ...	12.37	12.26	12.28	12.35	9.62
May	12.42	12.32	12.34	12.41	9.78
July	12.47	12.45	12.45	12.44	9.95

NEW YORK MARKET.

	High.	Low.	Close.	Prev. close.	Last year.
October	12.14	12.08	12.08	12.09	9.25
December	12.26	12.15	12.18	12.22	9.42
January	12.30	12.23	12.23	12.26	9.50
March	12.39	12.29	12.32	12.36	9.66
May	12.43	12.34	12.36	12.41	9.83
July	12.48	12.39	12.40	12.44	9.97

Note—Above prices do not include tax of 4c per pound levied on cotton processed and used domestically. No tax on cotton or products exported.

U. S. TREASURY

[Chicago Tribune Press Service.]

Washington, D. C., Oct. 6.—The following is a statement of the condition of the United States treasury on Oct. 4, 1934:

Income to date this year.....		$1,025,939,654
Income to date last year.....		759,032,102
Increase		$ 266,907,552
National defense costs to date:		
Army	$53,384,481	
Navy	84,178,290	
		$ 137,562,771
Veterans' costs to date.......		145,928,873
Emergency relief and public works costs to date........		527,987,101
Federal emergency relief administration		394,529,536
Emergency conservation work		102,222,734
RFC costs to date...........		*142,101,118
Deficit this year............		571,875,991
Deficit last year............		226,921,673
Increase		$ 344,954,318
Balance general fund today..		2,184,805,138
Balance previous day........		2,201,681,045
Decrease		$ 16,875,907

*Excess of credits.

GRAIN TRADERS.

Since September 10th we have recommended the following grain trades: December rye, sold short at 87 cents, was covered at 71 for a profit of 16 cents; May wheat was sold short at $1.04 and December corn at 80 cents. These large profit trades on the short side followed acceptance of profits on long wheat at $1.10. Present conditions indicate many more profitable moves in the grains in the near future. Upon receipt of $1.00 we will send recent bulletins, a resume of all wheat trades recommended for the past two years, and the next two bulletins which should be of great interest to you.

THE KELSEY STATISTICAL SERVICE
1190 Board of Trade Bldg., Chicago

Part 3 Metropolitan Section

Chicago Sunday Tribune

THE WORLD'S GREATEST NEWSPAPER

OCTOBER 7, 1934.

W

Neighborhood News
Churches, Clubs, Schools
Radio Programs, News Pictures

DRIVE TO KEEP OAK PARK AHEAD

SCHOOLS PRIDE OF CLUB LEADER IN WEST SUBURB

Mrs. C. F. Beezley Jr. Tells of Work.

BY PHYLLIS HAMMOND.

To work for and foster the education of children and the instruction of adults in civic duties is one of the ambitions foremost in the heart and mind of Mrs. C. F. Beezley Jr.

MRS. C. F. BEEZLEY JR.
[J. D. Toloff Photo.]

Her work along these lines, which she has been carrying on intensely in the last ten years in Chicago and Oak Park, has taken her many rungs up the ladder toward her goal. One of the things she is most proud of is the fact that Oak Park schools are known the country over as class "A" institutions.

Member of School Board.

Mrs. Beezley has been a member of the Oak Park board of education for four years. She is entering her fifth year as secretary. "We are continually looking after the best interests of the children and endeavoring to uphold our reputation," she remarked last week. "One of our present major problems is overcrowding. In the near future we hope to enlarge the high school building."

Among other organizations of which Mrs. Beezley is a member is the Oak Park Civic league, in which she holds the office of corresponding secretary. She is a director and chairman of the international relations committee of the Oak Park League of Women Voters, and vice president and civic chairman of the Woman's society of the First Congregational church in Oak Park.

Mrs. Beezley was formerly finance chairman of the forum of the Chicago League of Women Voters. Also cognizant of her ability for leadership is the Nineteenth Century Woman's club of Oak Park and the Oak Park Infant Welfare society. She has served as president of the Emerson and Beye Parent-Teacher associations in Oak Park and assisted in organizing the Oak Park Council of Parent-Teacher associations.

Mrs. Beezley was born Leah Van Blarcom in Kewaskum, Wis. Her father was a school principal there. During her childhood the family moved to Fond du Lac. Upon graduation from high school Mrs. Beezley entered Lewis institute in Chicago, specializing in home economics. She taught this subject in the high schools of Maysville, Wis., and Freeport, Ill., and for two years previous to her marriage had charge of the home economics department of the State Manual Training Normal school at Pittsburg, Kas.

Oak Parkers Since 1910.

In 1910 Mr. and Mrs. Beezley established their home in Oak Park. Grace, their daughter, a graduate of Wellesley college, is employed as a secretary and assistant in research in Chicago. Their son, Franklin, is a junior at Carleton college in Northfield, Minn., and their youngest boy, Frederick Schuyler, has just entered high school.

On Honeymoon in East

Mr. and Mrs. Harry C. Stewart, 174 Garfield avenue, Elmhurst, announce the recent marriage of their daughter Amy Jeanne to Arthur H. Carpenter Jr. of River Forest, son of Mr. and Mrs. A. H. Carpenter of Ridgewood, N. J. The couple, who were married in the First Congregational church of Elmhurst, are now making a tour of the southern and eastern states and will be at home after Wednesday in Maywood.

[Matzene Photo.]

NEW DEAL ISSUE IN 7TH DISTRICT CONGRESS RACE

Republicans Fight to Regain Area.

BY STANLEY ARMSTRONG.

Raymond J. Peacock, Republican candidate for congress in the Seventh congressional district, is campaigning actively in that normally Republican northwest side of the city and county to return it to the fold from which it strayed in 1930 and 1932 in the election and reëlection of Congressman Leonard W. Schuetz.

Both men have lived in the district for many years, and enjoy a wide acquaintanceship. Peacock operates a string of six community newspapers, and has been active in the fight for better transportation and other improvements in that section. Schuetz is president of the Schuetz Construction company, which has erected many buildings in the district, and is a banker.

New Deal Is Issue.

In the hot fight that has developed in this district, Congressman Schuetz is sticking to the slogan of the local Democrats of "Forward with Roosevelt and Recovery." Peacock is bitterly denouncing the radicalism and regimentation of the New Deal, and the steam roller tactics of the brain trusters in getting congress to rubber stamp the legislation they desire.

In an analysis of current food prices, Peacock answers an emphatic "no" to the query of President Roosevelt whether each one is better off now than a year ago. Prices on popular grocery store items, he says, have risen at least 25 to 35 per cent over what they were a year ago.

"Certainly salary increases have not kept pace with this alarming increase in food costs," Mr. Peacock is telling his audiences. "In many cases the jump in food prices has been as high as 50 per cent, but we say conservatively that the general increase on common staples is 25 to 35 per cent. But it isn't stopping there. The cost is mounting every week.

Assails Food Destruction.

"Paying farmers for pigs they didn't raise, ploughing under crops that would have prevented food shortages, price fixing and the destruction of competition; these are direct causes of the terrific food price increases.

"Are we better off than a year ago? So far as food is concerned, the answer certainly is 'no.' But the next question is how much worse off will we be next year if these practices continue? We can't place the entire nation on relief, and yet how many will be able to buy the food necessary to feed their families if prices continue to soar toward their historic war time highs?"

Recognition of Russia has reacted, according to Peacock, only to the benefit of that country, which is flooding American markets with its goods. Extravagant expenditures of the national administration, he says, will place an unbearable burden on taxpayers. His remedies are the election of sufficient Republicans to congress to halt the gag rule applied there on New Deal legislation, and the application of common sense to present day problems.

Votes as He Thinks Best.

Congressman Schuetz, in his campaign speeches, states that he does

[Continued on page two.]

FALL DANCE CHAIRMAN

Miss Estelle Tragarz, 1857 West Huron street, heads the committee that is planning the annual fall dance to be given on Oct. 20 by the Defense of Poland Young Folks' club at Herzl's Community hall, 1335 North California avenue. Adam J. Penar is president of the organization. Other members of the committee are Miss Frances Bisek, Miss Stephanie Frankiewicz, Miss Helen Babicz, Joseph Syslo, Bruno Bugielski, and Frank Bisek.

[New Camera Art Photo.]

CIVIC LEADERS DRAFT HOUSING FUND PROGRAM

Seek Beauty as Well as Utility.

One hundred civic and business leaders of the largest village in the world met with their chamber of commerce Tuesday evening to complete arrangements for a project which will aid in the qualification of Oak Park as also one of the most modern and beautiful of villages.

THOMAS HUNGERFORD

Although plans for the better housing program, to be conducted in coöperation with the Federal Housing administration, were begun only recently, $15,000 already has been lent by local banks for improvement, repair, remodeling, and modernization purposes.

The meeting, which opened the fall season for the Oak Park Chamber of Commerce, is the first in a series of monthly gatherings to be held for civic and business leaders, according to Thomas Hungerford, president.

Explain Housing Act.

Representatives of Carroll H. Sudler, district director of the Federal Housing administration in Northern Illinois, held an open forum at the Tuesday meeting, making clear the conditions under title 1 of the national housing act.

Willis McFeely, village president and a guest at the meeting, read a proclamation in which he called upon citizens of Oak Park to take advantage of this opportunity, not only to improve property values and increase civic pride, but also to put men to work and to help the building industries, upon which one out of every five men depend for a livelihood, back to normalcy.

Name Division Managers.

In the absence of Gustaf A. Lindberg, general chairman of the campaign, who was in Washington as the Illinois delegate to the National Recreation congress, Mr. Hungerford appointed the following committee chairmen: Seward Gunderson, advisory; Charles E. Gawne, finance; Herbert Chadwick, publicity; Ellis Denny, loans; Harold Purnell, building industry; Merle Potter, general business; Mrs. William Bryant, women's committee; Charles E. White Jr., consultation and planning.

J. Grey Kennedy was named manager of the residential division and R. W. Bramberg manager of the income property division. The executive committee on the project includes the above chairmen and Dudley C. Meyers, Oak Park commissioner of public works; Otto Felthouse, and Mr. Hungerford.

A dinner was served at the meeting which was held in the basement dining room of the Oak Park Elks club, 938 Lake street.

OUR TOWN

JOHN K. VALHA of 3139 South Ridgeland avenue, Berwyn, informed us last week that, although the golden days of September are past and the fall season is well on its way, a lilac bush in his back yard is having a belated blooming.

Our Town congratulates Mr. and Mrs. Christ Stahl of 736 North Spaulding avenue, who observed their golden wedding anniversary the other day.

Mrs. John Wilens, 5814 West Grenshaw street, writes in to tell of the engagement of her niece Ruth, daughter of Mrs. Sophie Adelson, 206 South Springfield avenue, to Sol Copalman, son of Mr. and Mrs. I. C. Copalman, 1660 South Clifton Park avenue.

A visitor from China was entertained last week by Mr. and Mrs Carlton Hibbard of Euclid avenue, Glen Ellyn. The guest was Mrs. Arthur Frost of Peking, a niece of Mr. Hibbard.

Newsboy Frank Conte, who cries his wares at Racine avenue and Van Buren street, relays the information to Our Town that his good friend, Representative A. L. Auth, will celebrate his 58th birthday soon. Frank adds that Mr. Auth has been buying THE TRIBUNE from him for 27 years and has lived in the 50th precinct of the 27th ward for 40 years.

A reception will be held by Mr. and Mrs. Charles Franks of 121 North Pine avenue this evening in the social hall of the Congregation B'nai Israel, 5433 Jackson boulevard. The affair is in honor of their son, Edwin Ira, who was confirmed yesterday morning.

Mr. and Mrs. Andrew Knudsen of 1120 North Mason avenue celebrated their golden wedding anniversary Thursday evening. Friends and relatives gathered to honor the couple at the Admiral hotel.

ANTHONY CALEK of 2828 South Hamlin avenue, who was graduated last June from Loyola university with high honors has received a fellowship and is now teaching mathematics at Loyola. Mr. Calek's sister Helen, a junior at Farragut High school, is also studiously inclined and is an outstanding member of the staf of the school paper, the Farragut Scroll.

Their 40th wedding anniversary was celebrated recently by Mr. and Mrs. Alfred Beer of 35 Elgin avenue, Forest Park. Following a family dinner the Beers were surprised by some 50 relatives and friends. Among the guests were five cousins from Nebraska whom they had not seen for 20 years.

The West Suburban Camera club opened its fall season recently with a program the feature of which was a one man show by Ralph W. Liddle of Downers Grove. The next meeting will be held Thursday evening and will be "print criticism night."

CALVARY CHURCH OBSERVES ITS 43D BIRTHDAY TODAY

Two Original Members to Attend Rites.

The 43d anniversary of the founding of the Calvary Presbyterian church, 4201 West Jackson boulevard, will be observed with special services today.

A homecoming sermon to be preached by the Rev. Frederick F. Shannon of the Central Presbyterian church will climax the celebration at 7:45 o'clock this evening. The first anniversary event will be at 10:30 o'clock this morning when communion will be administered and a sermon preached by the Rev. William F. McDermott.

During the Sunday school hour at noon, C. W. Carter, superintendent, will lead 300 members in exercises. Following Dr. Shannon's evening sermon, when the church choir of 40 mixed voices will sing, a social hour will be held for old and new church members. Tea will be served by the women of the church.

Church Admitted in 1891.

Back in the days when a railroad ran up Fortieth avenue, later Crawford avenue, and now Pulaski road, a small group gathered one Sunday in a dingy station near the junction of Harrison street and Colorado avenue, now Fifth avenue. They formed a Sunday school and a few months later organized a church, being admitted to the Chicago Presbytery on Oct. 8, 1891.

The little church expanded rapidly and in September of 1892, a lot was purchased at Congress street and Keeler avenue on which an old fashioned stove heated frame building was dedicated March 8, 1893. Later another lot was purchased at Keeler avenue and Jackson boulevard, and a more modern Sunday school building was erected there and dedicated in October, 1906.

In 1911 the Rev. Ralph D. Kearns was called as minister to Calvary church. During his eleven years of service there the church membership was increased to 1,100 and the new church building erected and dedicated in April, 1917, just before war was declared by this country. From Calvary church 150 young men went into the nation's service, only three of whom were killed.

Honor Charter Members.

The Rev. E. C. Pires became pastor of the church in 1923 and continued there until 1932 when Dr. McDermott took over the pulpit. Today Calvary church is one of the most active on the west side. Two charter members, who still attend services will be honored today. They are Mrs. S. A. Brown and Miss Anna Young, sisters, both of 4135 Gladys avenue.

Others whose membership dates from the early days of organization are Mrs. Thomas J. Owen, 4009 Jackson boulevard; Thomas Tweedle, 4944 Congress street; Mrs. Carrie Brown, 619 South Elmwood avenue, Oak Park; Dr. and Mrs. J. M. Snow, 504 South Cuyler avenue, Oak Park; Mr. and Mrs. William Watters, 625 South Clinton avenue, Oak Park; Mr. and Mrs. J. E. Watters, 4737 Gladys avenue, and Mr. and Mrs. E. W. Newman, 5666 West End avenue.

ALLEN Q. GRANT NEW ASSISTANT PRINCIPAL AT LANE TECH HIGH

Allen Q. Grant was appointed assistant principal of the Crane Technical High school recently, succeeding Leo Frederick, who has been assigned to the principalship of the Seward Elementary school.

ALLEN Q. GRANT.
[Daguerre Photo.]

Mr. Grant became dean at Crane in September, 1932, but since the removal of the dean's office a year ago he has been an administrative adviser in addition to teaching mathematics.

He began his teaching career in 1922 and became an instructor in mathematics at Crane in 1925. Three months later he undertook the duties of his first administrative position when he became business adviser of the school newspaper. He served in this capacity for several years, after which he became the school's financial manager. This was followed by his promotion to the dean's office.

SEPTEMBER BRIDE

Mrs. Stephen B. Joyce, the former Catherine Reilly, daughter of Mr. and Mrs. James J. Reilly, 149 North Leamington avenue, was married on Sept. 8 at St. Thomas Aquinas church, 5100 Washington-blvd.

GLENBARD HIGH HONOR STUDENTS WIN PRIVILEGES

The super-honor roll system started at Glenbard High school last year is again in force, and students who made the roll the second semester of last year are now enjoying special privileges. These privileges provide that no attendance record be kept of those students receiving at least four "A's" on their cards.

Those on the fortunate list are Mildred Cahill, Marisue Cash, Martha Freetly, Marie Louise Goyette, Rose Marie Mohrdieck, Clinton Morgan, Lorine Oldenburg, Jeanne Panot, Grace Waterman, John Biester, Don Charlesworth, Merry Coffey, Margaret Goodrich, Marshall Sittig, Richard Trenbeth, Evelyn Trent, Jane Gilbert, William Harmon, Tom Hill, Donald Irish, Frederick Pope, Irene Rozek, Eleanor Trenbeth, and Albert Troyke.

Twenty-one of last spring's graduation class have returned to the school for post-graduate work. They are Eileen Abell, James Apostolas, Charles Bear, Elmer Birr, Jane Bradshaw, Anna May Cooley, Robert Darke, William Flory, Mary Hole, Frank Kroening, Muriel McDonnell, Robert Robinson, Bertram Shepard, Maurice Sjoblom, Robert Sjoblom, Jessie Steele, Robert Stripp, Lyle Sunday, Warren Sylvester, Eugene Wilcox, and Alfred Schalk.

Urges Taxpayers to Vote on Relief Bond Issue

Warning to all home owners and all real estate and personal property taxpayers to be sure they are registered so they can vote on the $30,000,000 emergency relief bond issue Nov. 6, has been issued by Cary E. DeButts of Oak Park, president of the Illinois Association of Real Estate Boards.

Maywood Bahai Group to Meet Thursday Evening

The opening meeting of the Maywood Bahai group will be held at 8 o'clock Thursday evening at 1206 South First avenue, Maywood. "This Day" will be the topic on which G. W. Amerson will speak.

19th Century Club President

Mrs. Ernest B. Tomlinson is the new president of the Nineteenth Century Woman's club of Oak Park, which will open departmental programs tomorrow with presentations of the literature and art departments.

[Toloff Photo.]

Home Finding Society Pays Tribute to Rt. Rev. Muldoon

The Catholic Home Finding association of Illinois will celebrate an anniversary requiem mass to honor the memory of the late spiritual director, the Rt. Rev. Peter J. Muldoon, at noon tomorrow at St. Peter's Roman Catholic church, Polk and Clark streets.

ON HONEYMOON

Mr. and Mrs. Alfred Larsen, 1127 Edmer avenue, Oak Park, announce the marriage of their daughter, Margaret, to Jordan V. Bauer, son of Mr. and Mrs. Hans Bauer, 1218 West Winona avenue, on Sept. 9. Mr. and Mrs. Bauer, now honeymooning in Colorado, will make their home in Oak Park.

[Toloff Photo.]

SENATE FIGHTS GET SPOTLIGHT IN SEVEN DISTRICTS

West Side G. O. P. Legislative Slate in Strong Bid

BY PERCY WOOD.

In seven legislative districts on the west side of Chicago, which in years past have had a preponderantly Democratic complexion, candidates for state senator on the Republican ticket are putting forth unusual efforts this fall.

These senatorial contests are creating about the only news in the west side legislative campaigns, for there are no contests for house seats. In each of the districts electing senators, and also in two others whose senators were elected two years ago, only three candidates for representative were nominated. Consequently, unless there are "write-in campaigns," which are not generally successful, the nominees are certain to election next month.

Contest in One District.

Only in the 7th district which, in its long sweep from the north to the south country towns includes several far western suburbs, is there a contest. There each party seeks to elect two representatives for the three seats.

Carrying the Republican standards in this contest are Representative Frank E. Foster of Harvey, who is running for a third term. Nominated with him was Mrs. Bernice T. Van Der Vries of Winnetka, who seeks the Anna Wilmarth Ickes seat. Mrs. Ickes, wife of the secretary of the interior, retires from the house last spring after serving three terms.

Seventh district Democrats nominated Frank G. Ring of Harvey and Oscar S. Johnson of Mount Prospect to oppose Representative Foster and Mrs. Van Der Vries.

Working westward from the loop, the first district encountered is the 27th, where Senator John Broderick, Democrat, is running for his eighth term. Except for Senator Richard J. Barr of Joliet, the Republican leader in the upper chamber who has served in the senate continuously since 1902, Broderick is the dean.

Opponent Gets 37 Votes.

In 1930, Broderick had so little trouble that he polled 10,093 votes, while his opponent, Edward Collington, had a total of only 37 votes.

Last primary day showed a shift in the district, however. Broderick was almost defeated for renomination by Stanley S. Walkowiak, and the Republicans mustered a stronger vote than usual. They nominated George A. Gillmeister to run against Broderick.

In the 17th district, which is heavily populated by Italian-Americans, Senator James B. Leonardo is running for a third term. This has been Republican territory for many years and brought out a substantial G. O. P. vote again in the April primaries. The Democrats nominated Nicholas J. Mastro to oppose Leonardo.

The 15th district is another section with a large proportion of foreign born and descendants of immigrants from Poland, Czechoslovakia, and other middle European countries. The senator is Peter P. Kielminski, assistant superintendent of the House of Correction. He is running for a second term against Felix Kaski.

Seeks Seventh Term.

Senator Patrick J. Carroll, a Democrat who has been in the senate since 1910, is trying for a seventh term in the 9th district on the southwest side against the Republican nominee, William M. Zipperman, an attorney. This district has a large Irish-American population and normally casts a big Democratic vote.

In the 19th district, adjoining the 9th on the west, Senator R. V. Graham of Cicero, president pro tem. of the senate and son-in-law of the late Mayor Cermak, is running for his second term against Edward G. Konvalinka of Cicero. Graham handled most of the important measures sponsored by Gov. Horner.

The 19th is also strong Democratic territory.

Maypole Again Candidate.

North of Graham's district is the 21st, where Senator George M. Maypole, another Democrat, is also running for a second term. His opponent is Joseph B. Caracci. In 1930 Maypole won handily from Francis A. Horrigan, Republican, with a plurality of more than 10,000 votes. Last April Caracci was nominated from a field of four, the Republican votes totaling more than 14,000. Maypole and his opponent, Harold W. Julius, polled a total of about 19,000 votes.

The western district furthermost from the loop is the 23d, where State Representative William G. Thon of Oak Park is seeking the senate seat lost by William F. Gillmeister, who failed of renomination for a second term at the primaries. Representative Thon is opposed to Thomas E. Keane, son of Thomas P. Keane, Democratic alderman of the 31st ward. This district includes portions of Oak Park and Austin and is traditionally Republican territory. When Gillmeister defeated the Republican senator, Lowell B. Mason, four years ago, it was the first time the district had gone Democratic in many years.

Unopposed Candidates.

Running without opposition are the following candidates for the house in west side districts, some of which overlap onto the south side. Sitting members are indicated by an asterisk [*]:

Second—Democrats: *John M. Bolton and *Frank Ryan. Republican: James J. Adduci.

Fourth—Democrat: *George Garry Noonan. Republicans: *Charles J. Jenkins and Warren B. Douglas.

Ninth—Democrats: *Peter P. Jezierny and *William J. Gormley. Republican: *David E. Shanahan.

Fifteenth—Democrats: *Edward Skarda and *Matt Franz. Republican: *James L. Kostka.

Seventeenth—Democrats: *Charles Coia and A. J. Prignano. Republican: *Peter C. Granata.

Nineteenth—Democrats: *John O. Hruby and John R. McSweeney. Republican: *Solomon P. Roderick.

Twenty-first — Democrats: *Joseph L. Rategan and *Edward J. Upton. Republican: *Robert Petrone.

Twenty-third—Democrats: *Arthur M. Kaindl and Stanley A. Halick. Republican: Daniel A. Roberts.

Twenty-seventh—Democrats: *A. L. Auth and *Edward J. Petlak. Republican: Joseph N. De Grazio.

Prominent among those listed above is former Speaker David E. Shanahan, who is running for his twenty-first term in the house. Representative Shanahan has served for forty years and was speaker during six sessions.

If the Republicans manage to elect a majority [77] to the house next month, a move to draft Mr. Shanahan for a seventh term in the speaker's chair will undoubtedly be made.

West Side Greek Fratority to Hold Dance Sunday

The Anagennesis fratority, a Greek young people's organization, will hold a dance at 8 o'clock next Sunday evening in the West End Woman's clubhouse, 37 South Ashland boulevard. Miss Betty Psaras and Miss Sophie Stavarkas will give dialogs on a program to be presented during the evening. John Kartsonis, president of the group, is chairman of the dance.

DOWNERS GROVE GIRLS DANCE AT FAIR

Eight little girls in plaid skirts and tams and crisp white blouses who hail from Downers Grove journeyed down to A Century of Progress recently to appear in a program of dancing in the court of the Hall of States. From left to right: Shirley Cooke, Vivian Jean Dewey, Barbara Haman, Mary Ellen Knapp, Dorothy Burns, Doris Cooke, Jean McClelland, and Florence Gates. They are pupils of Miss Gladys Gold.

[Downers Grove Photo.]

PRIEST 60 YEARS

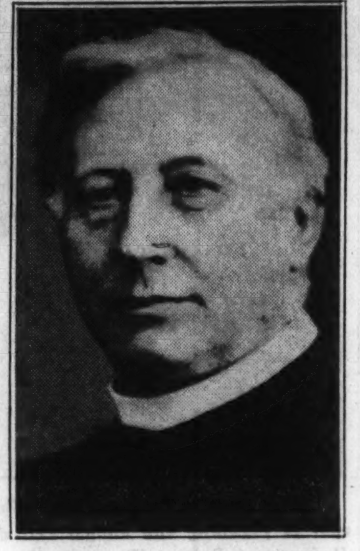

The Rev. Joseph P. De Smedt, for many years priest at the Holy Family church, 1076 West Roosevelt road, recently celebrated his 60th year in the Jesuit priesthood at St. Francis Xavier's church in Cincinnati, O.

NAME HOUSING ADVISORY BOARD IN FOREST PARK

Furthering its activities under the federal housing act, Forest Park recently selected an advisory board composed of members of the executive committee and a group of civic leaders.

The board now includes, along with members of the executive committee, Mayor George R. Gold, Harry C. Huxhold, village clerk; Fred W. Licht, chief of police; John Pries, fire chief; Charles Hillmer, Ernest Reich, Roy Mohr, Emil F. Roehlke, A. J. Vertuno; Mrs. W. S. Dimmett, president Forest Park Woman's club; Mrs. Charles H. Maiwurm, president Infant Welfare association; H. H. Hann, and Mrs. E. A. Evenson, president of Grant-White P. T. A.

Others are Andrew J. Berg, president, Garfield P. T. A.; Mrs. L. Jellnek, president, Betsy Ross P. T. A.; Joseph Kozick, Paul F. Huxhold, Arthur C. Bartsch, Emery A. Parichy, Julius Foss, president, North Side Boosters; Martin Dammann, president, Forest Social club; Elmer Warner, Rudolf Burkart, Frank S. Collins, Louis Prehn, William C. Wornhoff, Clarence Quandt, Carl Kastrup, and Mrs. William J. Harden, president, Forest Park Garden club.

Members of the executive committee are Martin A. Schulz, general chairman; Henry J. Mohr, Erwin Thoendel, Leslie Hurwitz, Walter C. Yunker, and A. L. Hall.

PARISH STARTS FOURTH YEAR OF BRIDGE PARTIES

La Grange Church Sponsors Series.

The fourth consecutive season of a series of bridge parties sponsored by members of St. Francis Xavier's parish, La Grange, opened at the school auditorium last night. The parties, drawing attendance not only from La Grange but adjacent suburbs, will be held every two weeks during the fall, winter, and spring.

Begun modestly as an activity of the parish Holy Name society, and planned and conducted entirely by a group of men, the social affairs have become popular. In fact, so successfully has the plan worked out that the originators have frequently been called to other communities to demonstrate their methods.

Men Did the Work.

Under the original plan, the entire work, including the serving of the luncheon, was handled by the men. As attendance grew, however, coöperation was sought from the Catholic Women's club.

Although each party is an entity, with its own scoring and its own list of prizes, much of the enjoyment in the competition comes from the keeping of cumulative scores. This year, the series will consist of twelve parties.

Preliminary plans indicate that contract bridge will run auction a close race for popularity this year. Since the social success of the affairs has hinged largely upon a thorough mixing of the crowd, a plan for the play of progressive contract has been evolved that promises to continue this phase of the enjoyment while still placing the game, so far as skill goes, as nearly as possible on a tournament basis.

Pastor Calls Parties Asset.

The Rev. John Henry Nawn, pastor of St. Francis Xavier church, has expressed himself as considering the series of parties the best social asset in the history of the parish. Attendance has not been confined to the parish or even to La Grange. Increasingly, attendance has developed from other western suburbs and not a few of the Saturday night guests are from Chicago.

La Grange business men have adopted the plan of sponsoring individual parties, and before the preliminary work had been started this year, each of the twelve sessions had been spoken for.

The parties are being conducted by a joint committee appointed by Frank M. Kraman, president of the Holy Name society, and Mrs. John P. Falk, president of the Catholic Women's club. Anthony J. Kueber is general chairman of the committee.

LA GRANGE CLUB TO HEAR TALK BY RUTH BRYAN OWEN

Speaking on "This Business of Diplomacy," Ruth Bryan Owen, minister to Denmark, will be heard Oct. 28 on the first program of the 1934-'35 season of the La Grange Legion Sunday Evening club.

Each year the club has offered to the community a wide variety of talent including well known statesmen, scientists, musicians, writers, ministers, and travelers. Those who have followed the programs declare inspiration has been gained from personal appearance of leaders in many lines, and lectures and musical programs have evoked wide discussion.

The speaker on Nov. 4 will be Lloyd C. Douglas, author of "The Magnificent Obsession" and other novels. His subject this year will be "The Flight of Freedom."

Richard Washburn Child, ambassador at large, will speak on "Changing Structure of Governments," Nov. 18. "Two Miles Down" will be the subject of an illustrated lecture on the afternoon and evening of Nov. 25 by Dr. William Beebe. The Vienna Boys' choir will be heard on the afternoon and evening of Dec. 2.

BAND PARENTS' ASSOCIATION TO MEET WEDNESDAY

The Chicago Public High School Band and Orchestra Parents' association will hold its regular meeting at 7:45 o'clock Wednesday evening in room No. 440 of the Lyon & Healy building, 64 East Jackson boulevard.

A. J. Aarseth, a member of the Austin High school faculty, will speak and various high school bands will give a program of music.

The new officers of the organization are Charles F. Norris of Senn High school, president; J. W. Hoyt, Austin, first vice president; Mrs. Hoot C. Dumke, Harrison, second vice president; Mrs. William Johnson, Lindbloom, recording secretary; Mrs. John Titus Parker, corresponding secretary, and C. V. Van Buren, treasurer.

LA GRANGE BRIDGE PLAYERS

Fortnightly card parties sponsored by members of St. Francis Xavier's parish, La Grange, were begun last night. Members of the committee in charge of the series this year are: Front row, left to right—John Hanafee, Mrs. Harry James, Mrs. R. E. Sheehan, Frank M. Kraman, Mrs. John P. Falk, Mrs. C. T. Collett, Mrs. George Laurence, and Robert F. James. Second row—Mrs. J. A. Farmar (left), Mrs. J. T. Hanafee, Mrs. G. R. Whitney, Mrs. L. A. Wood, Mrs. W. F. Rosemeyer, Miss Josephine Farrell, Mrs. C. M. Dolan, and Mrs. O. C. Bell. Third row—L. A. Wood (left), A. A. Ward, N. A. Giese, Louis Wade, Carl Weitsel, John B. Wleklinski, Ben L. Martin, and Walter F. Rosemeyer. Top row—Otto F. Harasta (left), B. J. Dillon, Andrew J. Flannigan, Charles S. Vrtis, William J. Kelley, Anthony J. Kueber, Elmer F. Scott, and R. J. Bayer.

[Hinchcliffe Photo.]

NEW DEAL ISSUE IN 7TH DISTRICT CONGRESS RACE

G. O. P. Fights to Bring Area Back Into Fold.

[Continued from page one.]

not believe in blind obedience, but studies the different issues that come before the federal legislature, and votes as he thinks best for the interests of his constituents. He points to his voting record in the national house in this connection.

This record shows that the congressman voted against the Norris amendment to the Home Owners' Loan corporation measure which provided that no appointments in this agency should be made on the basis of political considerations, but only on merit. This amendment was favored by the administration, but it failed to pass the house.

He voted for the 1933 gold contract bill which repealed the clause in federal and private contracts stipulating that payments to holders must be made in gold of the same value existing at the time the contracts were made, and for the NRA, AAA, and the TVA, the latter the socialistic experiment in the Tennessee valley which will place the federal government in the business of selling and transmitting power.

Opposed Economy Act.

On the national economy act, which would have authorized the president to establish a new and more economical pension system and reduce federal salaries 15 per cent, Schuetz voted "no." He was not recorded on the 1933 independent offices appropriation bill, which reduced the savings originally contemplated by $100,000,000 through liberalization of veterans' allowances.

This district with a population of 889,349, as of the 1930 census, is one of the largest in the country. It embraces all of wards 31, 34, 35, 36, 38, 39 and 40, and parts of wards 26, 28, 30, 32, 33, 37, 41, 45, 47 and 50, in addition to the townships of Hanover, Schaumberg, Elk Grove, Maine, Leyden, Barrington, Wheeling, Palatine and Norwood Park.

Starting at Ashland avenue and Washington boulevard, its southern boundary line follows the latter street to Homan avenue where it proceeds north to Kinzie street, follows Kinzie to North avenue and thence west into the county. The eastern boundary is Ashland avenue from Washington boulevard to Chicago avenue; Damen avenue between Chicago and Fullerton avenues; the north branch of the river between Fullerton and Belmont avenues; and Western avenue between Belmont and Devon avenues. It follows Devon avenue westward to Harlem avenue where the district again juts out into the county.

Republican Until 1930.

For many years prior to 1930, the district was represented in congress by a Republican. In 1930, Schuetz' name, he says, was put on the ballot by his friends without his knowledge and his efforts to withdraw were too late. He won in the primary and defeated Ald. James C. Moreland [41st] by 20,681 votes in the election.

That was the year that James Hamilton Lewis was elected to the United States senate, some Republicans aiding him in rolling up a huge vote. Then in the presidential year of 1932, Schuetz won again, this time from M. A. "Leaky Trunk" Michaelson, by 59,645 votes. Both years saw Democrats swept into nearly all the local offices on the ballot.

Republican leaders in the district claim that in November there will be a swing back to their side. They point out that the total vote for congressman in this district in 1932 was 327,819, but that in the 1932 primary only 173,265, a majority of them Republicans, and in the 1934 primary, 159,455, of which a majority were Democratic. In the difference between these figures they see a silent vote of Republicans who didn't go into the spring primary that will be recorded in November for the Republican party.

In this district, as in several others in the country, precautions are being taken to circumvent the alleged threats made by Democrats to those on relief that they will be taken off if they do not vote Democratic. The Republicans are emphasizing the fact that the November ballot is secret, unlike the primary in which party reference must be made known.

Native of Northwest Side.

Peacock was born on the northwest side of the city in 1888 and attended public schools in that section. He started in newspaper work while in high school and has stayed with that business ever since in different positions. He started publishing community newspapers in the district twelve years ago, and has been active in civic affairs there.

Starting his business career at the age of 8 years, when he was orphaned, Congressman Schuetz worked as a messenger boy, railroad brakeman, and on other jobs until he became connected with Wilson & Co., where he was employed for seventeen years. Twelve years ago he and Joseph A. Rutkowski organized the present Schuetz Construction company.

Both candidates were indorsed as satisfactory by the Illinois National Defense council. Peacock, the defense council's report states, favors an adequate land, sea, and air force, sufficient for the country's safety, while Schuetz has voted for all needed national defense amendments.

MARRIAGE ANNOUNCED

Mr. and Mrs. Benedict V. Fencl, 2337 South 62d avenue, Cicero, announce the recent marriage of their daughter, Adeline Therese, to Charles J. Vopicka at Our Lady of the Mount church in Cicero. Mr. Vopicka is the nephew of Charles J. Vopicka, former minister to the Balkan States.

[Stefany Photo.]

RANDALL COOPER BACK AS OAK PARK TRADE OFFICIAL

Chamber Unites Major Shopping Areas.

Recent reorganization of the Oak Park Chamber of Commerce brings Randall H. Cooper back as executive secretary. Mr. Cooper left the chamber when the credit bureau became a separate organization.

Due to the coöperation of the three major shopping districts in the village, Oak Park has, once again, a united chamber of commerce. Trustees of the Lake-Marion-Harlem district association, in session last Monday, unanimously voted that their group become a council of the chamber. On the same day the Southern District association took similar action. The Avenue district voted favorably on the question some time ago.

Committee Links Councils.

Under the new plan an executive committee composed of representatives of each of the three councils, the president of the chamber and a neutral member have been delegated authority by the board of directors to direct the policies of the chamber.

Each council will function as in the past, with its own officers, directors and committees, and carry out the programs outlined for their individual districts. In civic and business matters affecting the entire village the three councils, united with the chamber, become one association working for the public good.

The chamber will continue to operate on a membership basis as in the past but under the new plan, after the office budget is set aside, the balance of the membership dues will be set up in a district promotional fund to be participated in by the various districts in direct proportion to the number of memberships from each section.

Name Executive Committee.

The executive committee now includes Thomas Hungerford, president of the chamber; Holland C. Pile, of the Lake-Marion-Harlem council; Lester R. Walker, of the Avenue District council; Joseph A. Dedouch, of the Southern District council, and Lester B. McAllister, postmaster of Oak Park.

A recent activity of the chamber which has received much favorable comment was the formation of a permanent tag day committee. Henceforth, Oak Park, in coöperation with River Forest, will have but three tag days a year, each for local organizations.

Forest Park Kiwanis Club to Present Minstrel Show

Every member of the Forest Park Kiwanis club will have some part in the minstrel show to be given in the near future by the club for the benefit of its Christmas fund. The entertainment will be directed by Carl Behnke. Members of the staf already chosen include Arthur Weidemann, interlocutor; Emery Parichy, business manager; Claude Walker and Walter Yunker, publicity; Art Martsch, stage and property manager; Dr. E. H. Kramp, makeup and costumes, and Henry Gosch, electrician.

RECENT BRIDE

Announcement is made of the marriage of Miss Lois Brauer, 6145 Winthrop avenue, to H. Bruce Rasmussen of Oak Park, son of Mr. and Mrs. Andrew Rasmussen of Burlington, Ia. The Rev. Joshua Oden performed the ceremony in the Irving Park Lutheran church.

[Fox Photo.]

THE REV. T. C. WU TO SPEAK BEFORE OAK PARK ROTARY

The Rev. T. C. Wu, a member of the Rotary club of Shanghai, China, and general secretary of the Chinese Mission to Lepers, will address the Oak Park Rotary club at 12:15 o'clock Wednesday afternoon in the Oak Park clubhouse. Dr. Wu, who holds degrees from the Rochester Theological seminary, Columbia university, and the University of Chicago, was the founder and served as pastor of the North Shanghai Baptist church and taught in the Shanghai Baptist college and at Fuh Tuh university.

Glenbard Philharmonic Choir Elects Officers

The Philharmonic choir of Glenbard High school recently elected officers. They are Miss Dorothy Mackensen, president; Miss Betty Macfee, vice president; Roy Kanold, librarian; Richard Shirer, sergeant-at-arms, and Miss Jean Curtis, accompanist.

BERWYN LIONS CLUB WILL HOLD LADIES' NIGHT

Jerry Jacobson, President, to Preside at Piano.

Tomorrow night will be Ladies' night at the meeting of the Berwyn Lions club at the Berwyn hotel, and singing, with Jerry Jacobson, president of the club, at the piano, will be a feature.

JERRY JACOBSON.
[Bloom Photo.]

Two years ago Mr. Jacobson was elected city clerk of Berwyn, but members of the club, along with thousands in the western suburbs, remember that for many years he was just "Jerry at the organ."

Mr. Jacobson's career as a theater organist began when he was a boy, and the story of his success bears a similarity to the theme found in numerous musical movies. Three times he was called upon to pinch hit for the regular organist and each time climbed a bit higher in his profession.

Recalls Early Film Days.

Although he has not played at theaters since the double film feature became the vogue, he finds recreation in practicing on theater organs, and is the Lions club's pianist as well as its president.

"In the early days," recalled Mr. Jacobson, "the organist was given a cue sheet and was obliged to select his own music to fit the mood of the picture. I always enjoyed playing, and if I enjoyed the picture, I enjoyed it nine times. If I didn't care for the picture, I was obliged to watch it nine times anyhow."

City Sealer Is Soloist.

Personnel at the Berwyn city hall is well represented in the Berwyn Lions club. Thomas Faxon, city sealer, is soloist for the group singing. Mayor Maurice Shay is an active member of the club. Arthur Harron, town supervisor, is chairman of the entertainment committee. Dr. Edward Farrell, health commissioner, is secretary of the club, and City Treasurer Leslie M. Moysey is its treasurer.

The club has under discussion the refurnishing of a room at the Berwyn hospital as a memorial to departed members of the club.

Modernize Your Old Furniture
DAVENPORT RECOVERED
as low as $15
Complete, Including Cover!
Phone for Samples: Humboldt 3420

We recover furniture like new! The above price included your choice of several different covers, new gimp, findings. We revarnish frames, replace broken springs and rebuild cushions. All work done by experts. Open Tuesday, Thursday and Saturday evenings.
S. I. Frank & Son
Manufacturers and Retailers
We Manufacture Upholstered Furniture
Buy Direct and Save Money
2412-16 W. North Avenue
See Our 4 Floors of Fine Furniture

'Beautiful Thoughts'
Your friend would be delighted to receive one of these little booklets. It would be treasured AS A REAL GIFT! "BEAUTIFUL THOUGHTS" will inspire LOVE, KINDNESS and SYMPATHY. Sample copy 25 cents
Macdonald-Groff, Pub.
3905 West Madison Street

Remodel LOW PRICES Repair
Brickwork / Attic Flats / Basement Flats / Metal Store Fronts / Porches / Porches Shingled / Re-Roofing / Asbestos Siding
Cement Work / House-Raising / Heating / Plumbing / Electrical / Plastering / Bathroom Tile / Garages
FREE Government Loan Service.
EASY PAYMENTS
Free Estimates, Guaranteed Work
LAWNDALE CONSTRUCTION CO.
3653 W. 26TH ST. Open Sundays and Evenings
Call Rockwell 0750

UPHOLSTERING
BEFORE — ROBERTS' BILT-NU FURNITURE — AFTER
Have Your Old Sofa Reupholstered
Let us expertly repair, rebuild and reupholster your old furniture! Considering the high quality workmanship and materials (your selection of covers) our special price is amazingly low!
SOFA—as low as $16.50 complete
Phone Seeley 7531
for free samples—no obligations
ROBERTS' BILT-NU UPHOLSTERING CO.
2334-38 West Polk Street

QUALITY PAINTS PAY!
When You APPLY For Your LOAN through the H. O. L. C. or NATIONAL HOUSING ACT BE SURE that QUALITY PAINTS are included in your estimate.
By using the BEST quality paints you not only improve the appearance of your house but also protect it from deterioration caused by weather. Rain, sleet and snow cannot penetrate GOOD quality paints which keep the wood safe.
The largest exclusive painting supply dealers on the West Side
FIGATNER-SCOTT CO.
OAK PARK STORE 122 N. Marion St. EUClid 6767
CHICAGO STORE 4341 W. Madison St. COLumbus 2660
CICERO STORE 6031 W. 22nd St. CICero 67

OAK PARK'S CLUB WOMEN REVIEW WORK OF 22 YEARS

Honor Past Presidents at Meeting Wednesday.

Twenty-two years of achievement will be recalled by members of the Woman's club of Oak Park during opening day ceremonies Wednesday, when the traditional reception for past presidents will be held in the Circle Masonic temple.

Entertainment for the afternoon, which has been arranged by Mrs. J. F. Martinek, program chairman, will feature Mother Moynihan of the W-G-N radio sketch, "Painted Dreams." The club chorus, entering its ninth year under the direction of Mrs. Thirza Mosher Parmenter, will sing. Mrs. Alfred L. Jacobs, president, will head the reception line.

Austin North End Club.

A reception and program will begin the 19th year of the Austin North End Woman's club at 1 o'clock Tuesday afternoon in the Kloeckner Memorial church. Central avenue and Rice street. Mrs. O. G. Grenzebach, first vice president and program chairman, has arranged for the entertainment. Presiding will be Mrs. J. Henry Eger.

Longfellow Woman's Club.

The opening meeting of the Longfellow Woman's club of Oak Park will be held Wednesday afternoon in the Oak Park Arms hotel. Cards will be played. Reservations for guests are being made by Mrs. G. W. White, program chairman.

La Grange Woman's Club.

Mrs. Edward C. Liesel, education chairman of the La Grange Woman's club, will present Mrs. John R. Rowe of Western Springs, who will review Mathew Josephson's book, "The Robber Barons," at 2 o'clock Tuesday afternoon. The home and philanthropy department of the club will meet at 10 o'clock Tuesday morning to sew. Luncheon will be served under the direction of Mrs. William Littlewood.

Nineteenth Century Club.

Frances Winwar, critic, novelist, biographer, and translator, will speak on "Victorian Women, Pioneers of Freedom" before the Nineteenth Century Woman's club of Oak Park at 2 o'clock tomorrow afternoon. A lecture on "The Jewish Phase in Art," by Todros Geller, will be heard at 11 o'clock tomorrow morning.

River Forest Women's Club.

The first fall meeting of the River Forest Women's club will be held Tuesday afternoon. Two new study courses in modern drama and beginning French for children are being offered members this season. Mrs. Arthur J. Harris is president of the club.

Naperville Woman's Club.

The home and education department of the Naperville Woman's club, which opened its 38th year Wednesday, is sponsoring a play writing contest under the direction of Mrs. Henry Moy. The fine arts department of the club will sponsor a poetry contest in the near future under the direction of Mrs. H. J. Eigenbrodt.

Millard Avenue Club.

Literature study classes of the Millard Avenue Woman's club will begin at 2:30 o'clock Wednesday afternoon in the Shedd Park community house, 23d street and Lawndale avenue, under the direction of Mrs. Albert Tosch. Mrs. Earl Dow will review "Within This Present," by Margaret Ayer Barnes.

Austin Woman's Club.

Mrs. LaFern Dunstan, art and literature chairman, will preside at both the morning and afternoon meetings of the Austin Woman's club to be held tomorrow. Mrs. Frederic H. Bradshaw, past education chairman of the club and the Illinois Federation board, will talk on "Among the Modern Painters," at 11 o'clock. Dorothy Aldis will read from her book of poems, "Hop, Skip, and Jump," during the afternoon, and Mrs. Clare Joslyn will discuss "Mary Austin and Her Work."

Evening Auxiliary.

Members of the Evening Auxiliary of the Austin Woman's club will make a tour of the Chicago Lighting institute in the Chicago Civic Opera building tomorrow evening.

West End Club.

Mrs. Omer C. Bader, art, education, and music chairman, will present Healani Mackenzie, Hawaiian lecturer, who will speak on "America's Enchanted Island, Hawaii," at a meeting of the West End Woman's club, to be held at 2 o'clock Friday afternoon.

West End Catholic Club.

With a president's reception, the West End Catholic Woman's club will open its 23d season at 2 o'clock Friday afternoon in the Oak Park Elks' club. The Most Rev. B. J. Shiel, bishop auxiliary of Chicago, will speak, and Alice Mock, soprano, will sing. A social hour and tea will follow.

Clyde Woman's Club.

The board of directors of the Clyde Woman's club will meet at 2 o'clock tomorrow afternoon in the home of Mrs. Martin Peters, president. Club members will meet for a business session Tuesday evening in the Clyde Park community house, following which Dr. John Harger, past president of the Chicago Medical society, will speak on "Health and Leisure Time."

Congress Park Club.

Reciprocity day will be observed by the Congress Park Woman's club at 2 o'clock Tuesday afternoon when Charles F. Van Cleve, dean of Lyons Township Junior college, will speak on "Midwestern People." Mrs. C. O. Staley is in charge of the program.

Forest Park Woman's Club.

The 21st year of the Forest Park Woman's club will be opened Friday with a midday luncheon. Mrs. Welborn S. Dimmett, who is beginning her second year as president, will present department chairmen.

Hollywood Woman's Club.

The Hollywood Woman's club will hold a reciprocity day meeting Friday afternoon. Mrs. Grace Wiley, curator at the reptile house of the Chicago Zoölogical gardens, will speak. Mrs. C. W. Hunter is the new president of the club.

DIRECTORS OF OAK PARK WELFARE DRIVE

Members of the board of the Family Welfare Association of Oak Park, who are directing that organization's first annual drive for funds, which began yesterday and will continue until Saturday, are pictured above. Frem left to right, seated: H. H. Rockwell, Miss Margaret Neville, Miss Dorothy Fuller, G. Herbert Shorney, president; Mrs. H. L. Nichols, Mrs. Stuart W. Cochran, Mrs. C. B. Crandell. Standing: G. W. Hales, Mrs. Gordon D. Shorney, F. M. Pebbles, Ellis Denney, Robert E. Nicholas, O. Allen Postlewait, Mrs. Harry L. Judd, and the Rev. Harold S. Stewart.

HADASSAH TO MEET

Miss Sara Turner, 1457 South Hamlin street, is president of the Chicago Junior Hadassah, which will meet this afternoon in the Congress hotel. The meeting will be patterned after the procedure at the eleventh National Junior Hadassah convention held recently in New York City.

[Maurice Photo.]

FEDERAL LANDS AID 80 MORTON COLLEGE PUPILS

Evening School Opens Twentieth Term.

Eighty students attending Morton Junior college in Cicero are having their education financed through federal emergency relief funds, according to an announcement made last week by Miss Grace Gaarder, instructor and adviser to the school newspaper.

To be eligible for a federal scholarship a student must be in need of such aid, must maintain at least a "C" average, and must be approved by the deans of the college as to general good character, Miss Gaarder said.

Perform Varied Jobs.

"These young people earn their tuition by doing a great deal of necessary work at Morton," stated Miss Gaarder. "However, not one of them is displacing a person whom the school could hire, nor doing work for which there is an appropriation in the much cut school budget.

"The students are acting as library, stock room, office, laboratory, shop, and domestic science assistants; as clerks and stenographers, as life guards in the swimming pool, and as locker attendants.

"Some of them check tests, one makes zoölogy charts, another supervises a number of freshman girls who help in the cooking laboratory, two assist in collecting for books which have been lost, still another tests the water in the swimming pool each day for chlorine content," she continued.

Opens Twentieth Term.

The twentieth annual term of the J. Sterling Morton Evening school opened last week with several new courses, which have been added to the curriculum. They are physiography, economics, sociology, and psychology. Special vocational courses are also being offered.

At Morton Evening school, credits leading to graduation from eighth grade, high school, or junior college may be earned. The school is open to citizens of the high school district, No. 201, which includes the towns of Berwyn, Cicero, Lyons, and Stickney. Residents of Chicago, La Grange, Oak Park, Riverside, and other communities may attend by paying a double enrollment fee.

DANCE CHAIRMAN

Miss Emilia S. Chorvat, 3810 West Ohio street, is chairman of the committee on arrangements for the fourth annual dance of the Young Folks' league of Holy Trinity church to be held Wednesday, Oct. 17, in the Wonderland ballroom, 2934 Milwaukee avenue.

[Daguerre Photo.]

HIGHWAY CINDER WALKS ASKED AS SAFETY MEASURE

Cinder walks, paralleling state highways, where the amount of pedestrian trafic warants, will be built this winter by the use of relief labor, according to an announcement by the highway department of the Chicago Motor club.

Parents of children who attend the Little Woods school on East River road, two miles north of St. Charles, have asked for this type of protection.

The state highway department explains that it is possible something of this nature might be constructed on East River road adjacent to the Little Woods school.

OAK PARK OPENS FAMILY WELFARE FUND CAMPAIGN

$12,000 Sought to Care for 400 Families.

Twelve thousand dollars is the goal which has been set by the Family Welfare association of Oak Park in its first annual drive for funds which opened yesterday and will continue until next Saturday.

G. Herbert Shorney, president of the association, is in general charge of the campaign. O. Allen Postlewait has been named financial chairman and Miss Dorothy Fuller, director of publicity and contact chairman.

"More than 150 letters have been sent to local merchants asking their coöperation and requesting that they place campaign slogan cards in their windows," said Miss Fuller last week "We also have our own window displays in several locations, and announcements are being made in local theaters, clubs, and newspapers."

Call on Former Contributors.

Oak Park ministers will mention the welfare drive in their sermons today, according to Miss Fuller, and pamphlets are being distributed throughout the village. Committeemen will call this week on those who have made previous contributions.

The village has been divided into sixteen districts, each of which is being manned by from ten to fifteen Family Welfare workers.

G. W. Hales is chairman of the special gift committee and others who are heading district committees include Frank M. Pebbles, Harry Wahlberg, Mrs. David Yates, William Watts, Mrs. Otto Braese, Mrs. W. T. Brinkworth, C. A. Willard, Carl A. Gawne, Frank Yardley, and Mrs. Martin MacGrath. The Rev. Harold S. Stewart has been placed in charge of ministers and clubs.

During the past year $14,564.57 was spent by the Family Welfare association, according to figures supplied by Miss Fuller. The largest item, $6,365 was spent for food; for housing, $2,400; for fuel, $600; for clothes, $372; for medical aid, $576, and for gas and light, $90. At present Miss Fuller said, the association is supporting 400 families who are not being cared for by federal, state, or county relief funds.

Depend on Contributions.

"Family welfare work is entirely dependent on individual and group contributions," Miss Fuller explained. "No funds are supplied by the county or state. Our overhead is provided for, so that every dollar now subscribed will go to unfortunate Oak Parkers.

"Men and women faced with misfortunes are helped to find a way out of their troubles, a way which leads to normal, sane living," she continued. "Our real job is to assist these families to regain their lost grip on life. We must take care of many cases which obviously cannot receive direct support from public funds which are available for unemployment relief. Our aid is needed especially when there is sickness, death, accidents, old age, and loss of physical strength or mental capacity with which to meet problems that confront them."

Headquarters of the association are at 1140 Lake street. Miss Margaret Neville is the general secretary of the group, assisted by Miss Marian Klein.

Alumnae of St. Patrick Academy to Give Party

Alumnae of St. Patrick academy will hold a benefit card party at 8 o'clock Wednesday evening in the Palmer house. Members of the committee on arrangements are Miss Julia I. Hursen, Miss Lillian R. Powers, Mrs. Francis J. Waindle, and Mrs. Irene Peak. Prizes have been selected for the party by Mrs. H. Deyo Medbery, Miss Nellie Harper, and Miss Helen E. Brophy. On the printing and press committees are Mrs. Mervyn J. Gorman, Mrs. John R. Murphy, Miss Hursen, Miss Marie D. Buhmann, and Mrs. John G. Hopkinson Jr. Miss Marie Redmond is president of the Alumnae association.

AT HOME

The marriage of Miss Virginia Lizzadro to John Stola, son of Mr. and Mrs. J. F. Stola, 1444 South East avenue, Berwyn, is announced by the bride's father, George Lizzadro, 732 South Humphrey avenue, Oak Park. The ceremony took place in St. Mary of Celle church in Berwyn. The couple are at home at 158 North Central avenue.

[De Dou Studio.]

WEST SUBURBAN SCOUTING 'U' TO HEAR GOODMAN

Council Meets Oct. 21 in Hinsdale.

E Urner Goodman, director of the division of program, Boy Scouts of America, will be the principal speaker in the University of scouting to be held by the West Suburban council at the Hinsdale High school Oct. 21. Mr. Goodman will speak on "Character Values in Scouting and How Obtained."

Mr. Goodman was for four years Scout executive of the Chicago council, at which time he was active in reorganizing and building up the Chicago council. Three years ago he was advanced to his present position in the national office, New York.

C. M. Finnell, deputy regional Scout executive of Chicago, will give talks on boy psychology and boy programming; R. L. Douglas of Argo will conduct the elements of scoutmastership training course; L. A. Goding of Downers Grove and P. A. Geuder of Berwyn will conduct the first aid class under the auspices of the American Red Cross society; G. K. Mehagen of La Grange will conduct the cub mastership training course, and Roy Webb, skipper of a La Grange Sea Scout ship, will have charge of the elements of Sea Scout leadership training class.

The University of Scouting is being promoted by the following committee: E. Rockwell, Hinsdale, chairman; C. P. James, Downers Grove; Q. J. Lewis, Hinsdale; C. P. Beath, La Grange; J. L. Laub, Brookfield; E. S. Brown, Berwyn, and R. L. Douglas, Argo.

The committee will be assisted by Earl Spink, chairman of the council training committee, and Roderick Classen, field executive of La Grange.

An invitation to be present has been extended to Walter W. Head of St. Louis, president of the Boy Scouts of America. Fathers, teachers, Scouters, and others interested in Boy Scout work have been invited to enroll in the courses.

LOYALTY SUNDAY OPENS CHURCHES' FALL ACTIVITIES

Observance Today Part of National Campaign.

Worshipers in many faiths will renew their communion in Chicago today. It is Church Loyalty Sunday. In response to a nationwide church loyalty drive, pastors in all sections of the city are announcing, with special services, the beginning of fall and winter religious activities.

JOHN D. ALLEN. [Moffett Photo.]

The Chicago Church federation has made an appeal through its bulletin for recognition of the day pointing to the leadership of the local and national committee for religious and welfare recovery. John D. Allen of Glencoe is chairman of the local committee.

Chicago's widely known Sunday Evening club, Orchestra hall, will begin its 28th season tonight. Clifford W. Barnes, president and founder of the club, has announced that special attention will be given to the religious and welfare recovery program, and particularly to Loyalty Sunday. Officers and trustees of the club expect the coming 28th season to be one of the most outstanding in the organization's history.

Church 30 Years Ago.

The 30th anniversary of the organization of the Parkside Baptist church, 69th place at Harper avenue, is being observed with special services today with a home-coming of all members and friends.

At 11 o'clock the Lord's supper will be observed, and the pastor, Rev. Roland J. Brown, will preach on "The Powerless Disciples."

Tonight's feature will be special music arranged by the choir. A tea will be served at 7 o'clock.

On Thursday a home-coming supper and social is planned with Rev. T. C. Wu of Shanghai, China, as the guest-speaker.

Bethany Presbyterian.

Today is homecoming day at Bethany Presbyterian church, Humboldt boulevard and Cordant street. Rally day is observed in all departments of the Bible school. At 11 o'clock this morning new members will be received and the homecoming communion will be observed. The pastor, the Rev. William J. Ohan, will give the communion meditation.

The Bethany Dramatic guild will present "The Dust of the Road" at tonight's service. The principal characters are Theodore Jonsson as Peter Steele, Margaret Ostrom as Susan Steele, Norman Jonsson as An Old Man, and Hans Bagge as The Tramp. The cast is directed by Miss Eleanor Schmidt.

Urge Planned Attendance.

Hit or miss church attendance during the coming year is being attacked by St. Luke's Episcopal church, 741 South Western avenue. Mrs. Oswald Van Steenkist, 724 South Campbell avenue, announced yesterday that this morning's service will be of the nature of a rally, but that leaders of the various parish organizations are not interested in "splurges," but in "planned programs of church attendance." Mrs. Van Steenkist is the president of St. Luke's Social society and Woman's auxiliary. Every member of the church has been asked to plan his church attendance and then to live up to that plan throughout the year. The St. Luke's Men's club will attend services this morning in a body.

L. KLEIN STORE OWNED BY SAME FAMILY 65 YEARS

The L. Klein store, Halsted, 14th and Liberty streets, now in the midst of its 65th anniversary sale, is credited with being the oldest business house in Chicago in which ownership and directorship have remained in the original family. The store has accounts of families who started trading with the firm in 1869.

One of the patrons of the present sale, accompanying her daughter who was about to get married, explained that her mother had brought her to the store on a similar shopping tour, just as her grandmother had brought her mother on the same sort of mission.

In nearly every instance heads of departments in the store started with the firm and developed into managerial positions. Patrons of the store are thus privileged to meet folk back of the counters who are friends of long standing.

"Increased employment through A Century of Progress has been reflected in purchasing power," said Irving Klein. "There is evidence that there are plenty of people who are able to buy what they need. It is also noticeable that shoppers have not given up what once were considered luxuries."

FRED BOHNHOFFS OBSERVE THEIR 50TH WEDDING DAY

Mr. and Mrs. Fred Bohnhoff, 914 Elm street, Western Springs, residents of the suburbs for twenty-nine years, recently celebrated their golden wedding. The couple first met when they sang together in the choir of St. James Lutheran church, Garfield avenue and Fremont street, Chicago. Before moving to Western Springs, the Bohnhoffs lived for five years in Glencoe.

Mr. Bohnhoff, 74, was born in Chicago. Mrs. Bohnhoff, 70, was born in Germany and was brough to Chicago by her parents when she was an infant.

Mr. Bohnhoff followed the trade of wood carver. There are four children and twelve grandchildren. The children are Edward Bohnhoff of La Grange Park; Mrs. Mildren Meyer, and George W. Bohnhoff of Western Springs, and Carl Bohnhoff of Berwyn.

OBSERVE GOLDEN WEDDING

Mr. and Mrs. E. C. Dewein of Rock Island celebrated their golden wedding anniversary Monday. The couple have three daughters and one son, Mrs. J. J. Paridon and Mrs. William Lowman of Rock Island, Mrs. James Brannon of Chicago, and William Dewein of Huntington Park, Cal.

MILLER BROS. • ON 26TH ST. AT CRAWFORD AVE

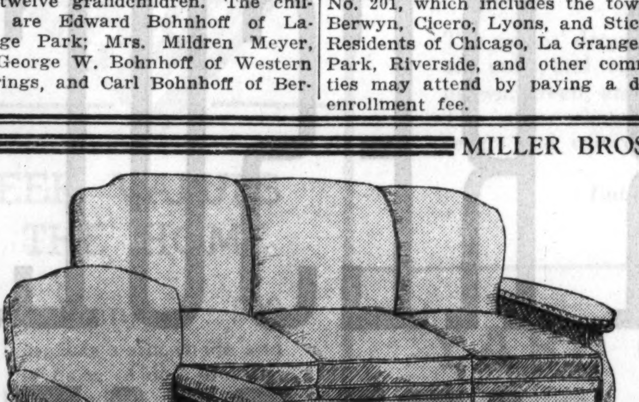

. . . You'll find values like this only at Miller Bros.

Low Rent Location

Low Overhead Expense

Dignified Credit

Charles of London Style 2-Piece Suite $69.50

Priced in Most Sales at $89.50.

"Kant-Sag" construction—patented comfort adjustment—beautiful, rich corded fabrics—choice of colors—this period style possible only because of our method of operation—a member of the firm serves every customer—come out where prices are lower.

MILLER BROS 4020-4028 West 26th St. AT CRAWFORD AVENUE

DRY CLEANING

Women's Plain Dresses
Women's Plain Coats
Men's Suits and Topcoats

CASH AND CARRY 69c PLUS INS. CASH AND CARRY

Picked Up and Delivered 85c PLUS INS.

Small additional charge for fancy dresses, two or three-piece suits, velvets, pleated, fur trimmed or heavy garments.

N. PREIB & CO.
Chicago's Finest Cleaners Since 1897
Main Office and Plant
4220-26 W. Madison Street
Phone: Kedzie 0123
OAK PARK BRANCH 11 Madison Street Village 5200
NORTH SIDE BRANCH 6239 Broadway Rogers Park 9200

Go Places! Do Things!

Your Corset STAYS in PLACE!

"LE GANT" of Youthlastic! "STRETCHES BOTH WAYS"

With ALL the Modern Gadgets!

Garment as illustrated $5

Other LE GANTS $5 to $35

The Talon slide fastener at center front—a smooth, invisible closing that locks automatically and is especially designed to "work" against strain!

The patented "TwoWay-OneWay" firmly woven Youthlastic back. Stretches up and down only in the center, so it controls like cloth, yet always stays in place!

Smooth, seamless side hip line that won't show a wrinkle or a bulge! Stretches both ways at the sides.

The front is well boned, firm batiste—a heavy figure will find a perfect silhouette with absolute comfort in this Le Gant. And—here's a hint—Youthlastic actually improves with washing!

An A'lure brassiere softly uplifts and smoothly rounds the bust into a youthful line. $1 and up

We carry a complete line of Corselettes, Girdles, Brassieres and Garter Belts—all Corsets fitted by Expert Corsetieres.

We fit, alter and keep all garments in repair for one year free of charge. Surgical fittings are a specialty with us.

Mail and Phone Orders Promptly Filled

LILLY Corset and Specialty SHOPPE
5904 W. Madison Street Phone COlumbus 7127

ROBERT B. BRAND NEW COMMANDER OF AUSTIN POST

Induct Officers Tomorrow Evening.

Robert B. Brand will be installed commander of Austin post No. 52 of the American Legion, and Mrs. Mary Ellen Inman will be installed president of the auxiliary, at ceremonies to be held tomorrow night at the Austin Town hall.

ROBERT B. BRAND.

Commander Brand served with Co. F, 108th Engineers, and since the world war has been associated with the Jackson Storage and Van company.

Other new post officers are L. Pierce Porter, senior vice commander; Richard Anderson, junior vice commander; John Storey, finance officer; George Tobias, chaplain; Dr. A. H. Carter, medical officer; W. J. Mcintyre, sergeant-at-arms; William F. VanUs, historian; Edward G. Olmsted, adjutant; Walter M. Redman, service officer, and L. E. McGann, judge advocate.

Mrs. Velma G. Porter is the new first vice president of the unit, Mrs. Caroline Anderson, second vice president; Mrs. Mayme Davis, chaplain; Mrs. Rose Erickson, treasurer; Mrs. Jean Dwyer, secretary; Mrs. Ina Thorrud, historian, and Mrs. Esther Carney, sergeant-at-arms.

Fred Ashley, fifth district commander, and Mrs. Hortense Gustafson, fifth district director, will be installing officers. The national anthem will be sung by Miss Gertrude Berg, with Mrs. Florence Smart as accompanist. Comrade James Mason, state champion bugler, will blow taps upon retirement of the colors. The public is invited to the ceremonies. Refreshments and entertainment will follow the installation.

Burlington Route post No. 387 will hold an open meeting tomorrow evening at the cafeteria in the Union station. Following installation of officers there will be dancing. Wives and friends of post members have been invited.

John J. Mooney was recently installed commander of Norman J. Cornwall post No. 275. Frank E. Ryan was installed senior vice commander; John J. Crawford, junior vice commander; Joseph Dougherty, finance officer; Harry Schissler, sergeant-at-arms; and Frank Ruffin, sergeant of the guard.

The following new officers of Naval post No. 372 will be installed Friday evening at a meeting to be held at the Naval Reserve armory: Arthur R. Pieper, commander; Edward G. Scheidt, senior vice commander; Joseph M. Ehrler, junior vice commander; Sidney L. Hane, finance officer; Dr. M. Edward Healy, surgeon; Max A. Meyers, sergeant-at-arms, and Clarence E. Harper and James H. Harrington, directors. George G. Spier was reappointed adjutant for the fifteenth consecutive year.

H[illegible]n J. Slifer auxiliary recently installed Mrs. Elizabeth Pattison, president, Mrs. Mildred Rude, vice president; Mrs. Florence Feeney, treasurer; Mrs. Magdeline Ellis, secretary; Mrs. Agnes Murphy, historian; Mrs. Mina Kennedy, sergeant-at-arms, and Mrs. Rose Ford, chaplain. The organization will hold its regular monthly meeting Thursday evening at the Great Northern hotel. Members are dressing dolls for distribution at Christmas time.

Paul G. Armstrong, state commander, will give the address at the eighth annual inaugural dinner-dance of the Cook County council to be held Wednesday evening at the Terrace gardens.

Those to be honored at the party include Matt Murphy, new county commander; Sidney T. Holzman, vice commander; James T. Carney, finance officer; William H. Roberts, adjutant; Russell G. O'Brien, sergeant-at-arms, and Edward F. McGinnis, retiring commander, and his staf.

Edward Clamage, chairman, urges every post of the county to be represented. Reservations may be made with William Hill, 209 North La Salle street. Mr. Clamage is being assisted by Fred Emigh, grand chef de gare, voiture 220, and Fred W. Zei, president of the Past Commanders' club.

Howard A. Rogers was installed as commander of Oak Park post, No. 15, at a meeting held Tuesday evening in the parish house of Grace Episcopal church in Oak Park. Other officers installed at the meeting are: Fred A. Rowe Jr., senior vice commander; Walter S. Albertson, junior vice commander; Raymond R. Rehm, finance officer; Albert S. Robinson, sergeant-at-arms; the Rev. Harold A. Holt, chaplain, and Calvin J. Overmyer, adjutant.

Commander Rogers succeeds Claude H. Coon. The installation services were conducted by Fred Ashley of La Grange, commander of the Fifth district. The Oak Park post will hold its annual armistice night party Nov. 10 at the Oak Park Arms hotel.

Pointing out that the right to vote is one of the most important privileges of an American citizen, George F. Hime, commander of La Grange post, No. 41, of the American Legion, has issued a special bulletin urging that members register on Tuesday and see that each eligible member of the household is likewise registered.

U. S. MENTAL AGE 14.

The average mental age of the population of the United States is 14.24, while the average mental age of adults is only 17.7.

AFTER FIFTY YEARS

MR. AND MRS. RUDOLPH MULAC.

Four hundred friends and relatives of Mr. and Mrs. Rudolph Mulac, 2452 South Sawyer avenue, planned a reception at Pilsen Park pavilion last night in celebration of the couple's fiftieth wedding anniversary.

Mr. Mulac, 70, a former alderman of the 22d ward and former west parks commissioner, came to Chicago from Bohemia in 1880. Mrs. Mulac, 67, born in Bohemia, also came to Chicago in 1880.

The couple have seven sons and one daughter, eleven grandchildren, and three great-grandchildren. The sons are James Mulac, 2422 South 61st court, Cicero; Rudolph Mulac Jr., 3635 West Cermak road; Edward and Robert Mulac, 2452 South Sawyer avenue; George Mulac, 30 South Harley avenue, Riverside; Ervin Mulac, 3441 South Gunderson avenue, Berwyn; Louis E. Mulac, 2209 South 61st court, Cicero, and the daughter, Mrs. Marie Tresselt, 6028 Bernice avenue, Chicago.

Mr. Mulac is a Mason, an Elk, and is still active as secretary of several building and loan associations, to which work he has devoted much of his life.

CHAIRMAN

Chairman of arrangements for the annual fall dance to be given by the Hias Juniors of Chicago next Sunday evening at the Graemere hotel is Miss Saretta Baime of 3838 West End avenue. Miss Sadie Abramoff is president of the organization.

DRAMA CLASSES OF CWES OPEN IN GLEN ELLYN

A long cherished ambition to play dramatic stage rôles has been realized by Ella Thompson Thomas, 652 Spaulding avenue, Glen Ellyn, who is teaching drama groups in a Glen Ellyn CWES project. For fifteen years Mrs. Thomas appeared on the legitimate stage. She became a resident of Glen Ellyn five years ago.

Mrs. Thomas gained her training in dramatics at Carroll college, Waukesha, Wis., under the guidance of Mae Rankin, who also had Alfred Lunt as one of her pupils.

Her natural dramatic talent developed by a teacher who possessed the ability to impart to others the spirit of a rôle, Mrs. Thomas met with none of the traditional difficulties that beset those with ambitions for the stage. On leaving school she obtained engagements almost immediately with stock companies that toured the country from coast to coast.

During the six seasons that Mrs. Thomas was on the road in such plays as were popular with theatergoers of the period, she played ingénue rôles. Then came her experience in Shakespearian repertory with the late Louis James. On leaving the stage she became an instructor in dramatics.

While not regretting having retired from the stage, Mrs. Thomas nevertheless admits that an overture and the smell of grease paint still bring back the thrill of life behind the footlights.

A TROUPER

A resident of Glen Ellyn for five years, Ella Thompson Thomas has a background of fifteen years as an actress on the legitimate stage. She is instructing drama clubs in a Glen Ellyn CWES project.

[Mabel Sykes Photo.]

REMODEL NOW!

1 to 15 Years to Pay

Free Government Loan Service

New Reduced Prices

New Basements	Metal Store Fronts
New Frame and Brick Fronts on Old Houses	New Front and Rear Porches
Concrete, Block, Brick Foundations	Dormers, Rooms or Complete Apartments Built in Old Attics or Basements
Alterations of Every Kind	Gasoline and Greasing Stations
Porch Inclosures	Public Walks and Driveways
Summer Homes	Asbestos, Asphalt Brick Siding or Shingles on Home Over Old Siding
New Roofs	
Plumbing—Bath and Tile Installed	
Porches Shingled	

New Homes—Bungalows—Apartments Industrial Buildings a Specialty

FRAME OR BRICK GARAGES Any Size. Prices on Request. Free Plans and Estimates. Quality Unsurpassed.

J. PONDELIK JR. CONSTRUCTION CO.

Main Office—5213 W. 22d St.

PHONES—Rockwell 4320; Cicero 2655

CLASSES START AT CICERO FREE ADULTS' SCHOOL

Enrollment May Exceed Last Year's 2,500.

Classes are again under way at the Cicero free adult school, where Ernest W. Moldt of Cicero, a graduate of the University of Chicago, is supervisor.

The teaching staf include Ciceronions for the most part and is made up of graduates of universities and colleges. The instructors are Miss Dolores Cashel, Miss Helen Danek, Edward Enthof, Miss Annette Foth, Ray Jirka, Miss Ruth Kopecky, George Lamac, Ladd Prucha, Edward Purcell, Arthur Rezny, Mrs. Fayette Roloff, Edward Mraz, Miss Lydia Von Drasek and Frank Zelip.

The school, financed by the Emergency Educational program, is sponsored by the board of education under the direction of Supt. George A. Schwebel and Marion Jordan.

More than 2,500 persons attended the school during the last eight months. About 1,100 received certificates in recognition of their accomplishment, 600 receiving certificates in June and 500 in August. Preparations are being made to care for a still larger enrollment this year.

Naturalization and Americanization classes are offered. These classes are in two types—one for those who can speak no English, and one for those who can read some English. The classes are also given to those who wish to take out citizenship papers.

Classes are offered in office routine, advertising, typewriting, shorthand, business English, business arithmetic and bookkeeping.

More general courses offered are political science, American history, English, German, French, Spanish, public speaking, dramatics, psychology, chemistry, mathematics, mechanical drawing, and current events.

For young single women and married women there are courses in homemaking, sewing, and interior decorating. In music, there are classes in piano, chorus and harmony. Classes are also being taught in dancing, physical education, basket ball, hygiene, and etiquette.

FRESHMAN

Miss Marjorie Croft, daughter of Mr. and Mrs. Robert J. Croft, 5419 West End avenue, began her freshman year last week at St. Mary's college, Notre Dame, Ind. Miss Croft, a graduate of Siena High school, where she was editor of the school paper, the Spotlight, was awarded scholarships in journalism at Northwestern university and at Drake university.

DOWNERS GROVE COUPLE MARRIED FOR FIFTY YEARS

More than 100 friends and relatives of Mr. and Mrs. William H. Dopp, 400 North Kensington street, Downers Grove, gathered recently to congratulate the couple on their golden wedding anniversary.

Mr. and Mrs. Dopp have four sons and three daughters. They are William H. Dopp Jr. of Brookfield; C. A. Dopp, 5349 North St. Louis avenue; Maurice A. Dopp of La Grange, and Juliana, Edgar, Eva, and Emma Dopp, who reside with their parents. There are seven grandchildren.

Lamp Lighters' Dance.

The fourth annual dance and fall frolic of the Lamp Lighters Social club will be held Saturday evening in the Steuben club. James H. Dysert, 4234 Maypole avenue, is chairman of arrangements.

DU PAGE COUNTY BOY SCOUT FUND DRIVE IS OPENED

200 Workers to Take the Field in Campaign.

The Du Page area council, Boy Scouts of America, including all of the county except Downers Grove township, will conduct its annual campaign for funds starting yesterday and continuing until Oct. 15.

The campaign organization is headed by J. H. Earle of Elmhurst, who is chairman of the area finance committee and has been working on details of the drive since early summer Frank Avery, president of the grade school board in Elmhurst, is campaign chairman. He has his organization practically completed and expects to have more than 200 workers in the field.

Roy Miller, chairman of the school board in Lombard, has divided his community into seventeen districts. In Villa Park the campaign committee is made up of Dr. M. C. Frazier, Oliver Henderson, A. C. McArthur, and F. C. Coakley.

Villa Park in Lead.

The Villa Park district, with five troops, has the largest percentage of Scouts in the county.

The campaign in Glen Ellyn is headed by Herbert S. Cline, legionnaire, who is assisted by A. I. Stephens, Jack Furner, Charles Boardman, R. B. Treadway, J. B. Whitelock, and L. L. Thrasher. Glen Ellyn has been divided into nine districts, with a captain for each district.

A. J. Yates, Joseph Thor, and Harold Engstrom are handling the organization work in Wheaton, where a revival in Scout work is said to be under way and where plans for the campaign are progressing rapidly.

Chester Schramer, a newcomer to Scout work, is vigorously pushing plans for the drive in West Chicago.

Berkeley is the only district outside Du Page county which is under jurisdiction of the council. Here the campaign is in charge of Laddie Novotny, H. C. Rohde, and H. C. Torpel. Berkeley has had a fine Scout troop for several years.

Camp Season a Success.

G. A. Vangsness, president of the council, presided at a recent meeting where plans for the drive were discussed. Speakers included J. H. Earle, general chairman of the drive, and Jack Conley, Scout executive.

Mr. Conley reported the most successful camp season of recent years. Summer camps were held in Illinois and surrounding states, location of the general council camps being at Mountain, Wis. A total of 281 boys from the council spent 514 weeks in camp last summer.

The council plans for a membership campaign this winter, an indoor rally, and a Scout circus. Plans also are being developed for sending a delegation to the silver jamboree in Washington, D. C., next summer.

ELECTED

MISS MARY GOODMAN.

[De Haven Photo.]

Miss Mary Goodman, 513 South Home avenue, Oak Park, has been elected vice president of the West Suburban Jewish Young People's organization, formerly known as the Jewish Young People's organization of Oak Park. Edward B. Weiss is the newly elected president of the group, Miss Helene Feldman, secretary, and Mokes Isackson, treasurer. The next meeting will be held Oct. 17 at the Carlton hotel in Oak Park.

FIRE PREVENTION WEEK STARTS IN MAYWOOD TODAY

Schools Compete for Lions Fire Drill Cup.

Awarding of the Lions club cup to the school which makes the best showing at fire drill will be a feature of Maywood's observance of fire prevention week, which starts today. Members of the club will act as judges of the drill contest, and the drills will be supervised by the fire department, of which E. D. Humphreville is chief.

Chief Humphreville has data showing that Illinois' property loss from fires last year totaled almost 20 million dollars, caused 124 deaths, and 464 injuries, and that the burned buildings included 8,330 dwellings, 2,621 apartments, 1,007 stores, and 279 factories.

In Maywood, during the months of May, June, July, and August, comprising the first third of the fiscal year, fire losses totaled the small sum of $964.

Chief Humphreville urges residents to continue their coöperation with the department in keeping down losses.

State headquarters points out that 90 per cent of all fires are due to carelessness, and issues warnings to be careful with matches, smoking and bonfires, clean up rubbish and trash, see that flues, furnaces, and electric wiring are safe, and not to start fires with kerosene.

Inspection and repair of heating systems is urged by the Maywood department. Dirty furnace registers are said to be the cause of many fires.

The Maywood fire department not only cares for its own community but responds to calls from the neighboring suburbs of Westchester and Broadview. At the time of the stockyards fire last May, the department sent word of its readiness to coöperate and was given orders to stand by, but was not called into service.

New in the reorganized Maywood department, aside from Chief Humphreville, who succeeded J. J. Kroenbitter, retiring after twenty-nine years of service, are Lieut. G. W. Oehlert and David Smith.

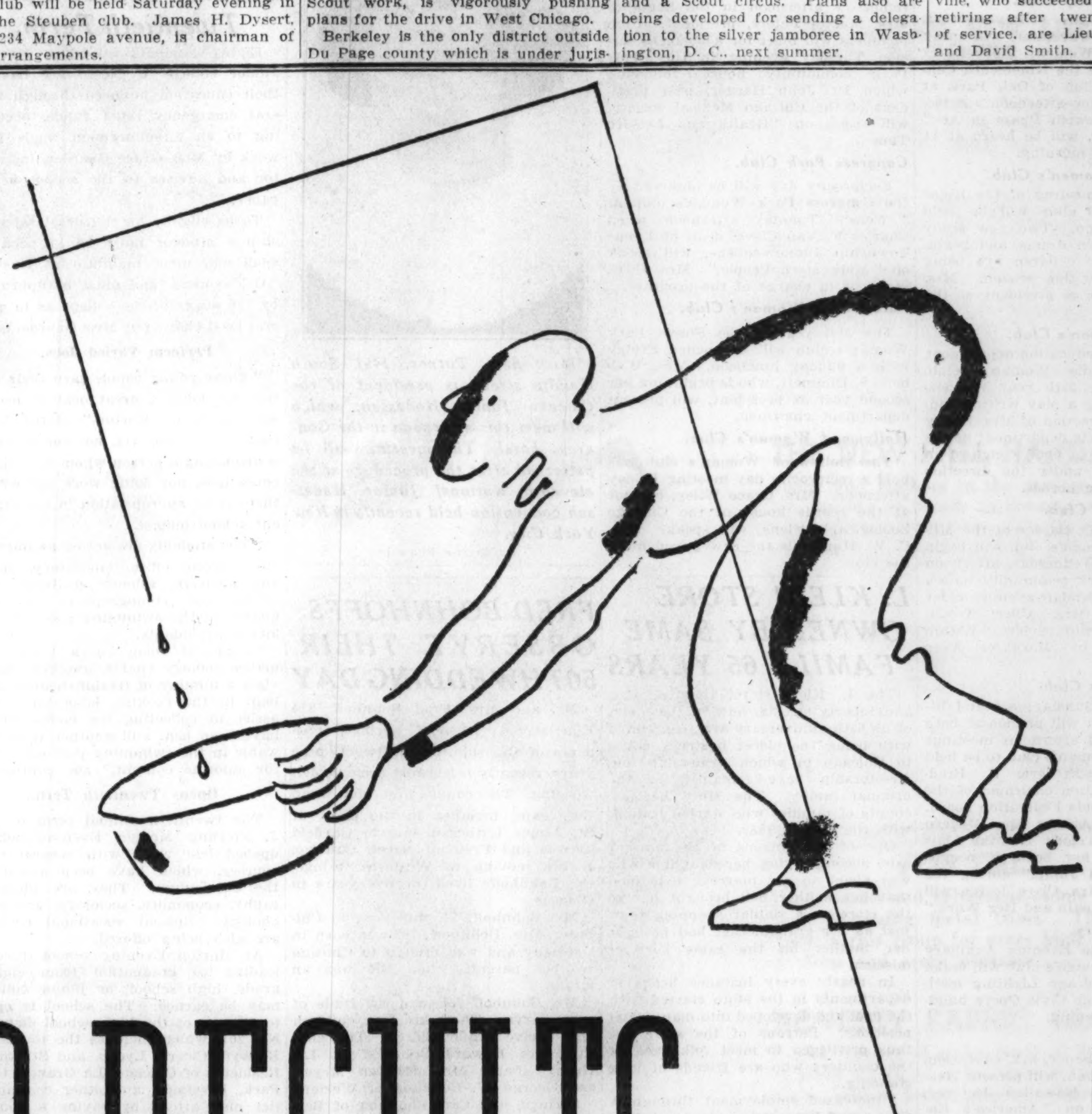

POOR RESULTS

ARE DEAR AT ANY PRICE!

★ There is very little comfort in remembering how little the roof cost when it begins to leak. The makeshift job is usually the costliest you could buy. ★ Poor results are dear at any price. And what may seem to be the cheapest want advertising is the costliest—*when it fails to get results.* ★ When you need to use a want ad—to rent a room, to sell a car or to find a job—there is no substitute for a want ad in the Tribune. ★ It gets the best results because the Tribune, as Chicago's most influential newspaper, reaches 215,000 more families in Chicago and suburbs than any other Chicago daily newspaper and 164,000 more than any other Sunday newspaper.

CALL SUPERIOR 0100—WANT AD-VISER If your name is in the phone book, you can charge your Tribune Want Ad. If you prefer, or if you have no phone, a Tribune man will call on you promptly.

FOR QUICK RESULTS AT LOW COST THERE IS NOTHING LIKE A TRIBUNE WANT AD

5th YEAR CELEBRATION AT FIELD'S OAK PARK STORE

We're marching into our 5th year in Oak Park—and to celebrate our birthday we're offering some of the finest values of the season. From every section come items that give every one in the family a chance to economize on the newest of Fall fashions. Whatever you do, don't miss this grand parade of fashion and value—take advantage of these once-a-year savings!

OUTFIT THE CHILDREN FOR FALL AND WINTER

1
Here's a two-piece wool knit dress that mothers and daughters will both like. A choice of four colors—rust, navy, brown, Italian blue . . . $4.95.

2
A cape effect and a beaver collar make this Pin Check Velour Coat an interesting style. In red, green or tan, 7 to 14, $16.75 . . . the hat to match is $1.95.

3
Warm and cozy robes with an appliqued design on the pocket. Red, tan, blue or green—cord trim and cord girdle. Sizes 2 to 6 . . . $1.65.

4
This is one of several styles of smart, practical bloomer dresses in prints and plain colors. In navy, brown or red with white collar and cuffs. Sizes 2 to 6. $1.95.

5
A warmly lined Dyed Lamb Sport Jacket with leather sleeves and trim, with a hookless fastener . . . perfect for wear to school and for general wear. $9.95.

6
The plus four cheviots, in sizes 6 to 16, are $1.95 . . . The sweaters, sizes 28 to 36, come in several interesting patterns, $1.95.

Not Illustrated:

Fancy Patterned Juniors' Shirts, 8 to 14, 85c. Fancy or Plain Oliver Twist Blouses, 4 to 10, 85c. Plain or Figured 7/8 Socks for Children, 29c.

Men! . . . STOCK UP NOW AT THIS ONCE-A-YEAR PRICE

PLAIN OR FANCY PAJAMAS $1.35

Fine tailoring is the feature of these pajamas—that and variety of selection. You'll find surplice neck, middy or notch collar styles.

Not Illustrated:

Cossack Style Leather Jackets $5.35
Men's Rayon and Lisle Socks in Clocks, etc.—5 pairs $1
Men's Plain White Linen Handkerchiefs, ea. . 15c
Fancy Broadcloth Woven Striped Shirts. . $1.35

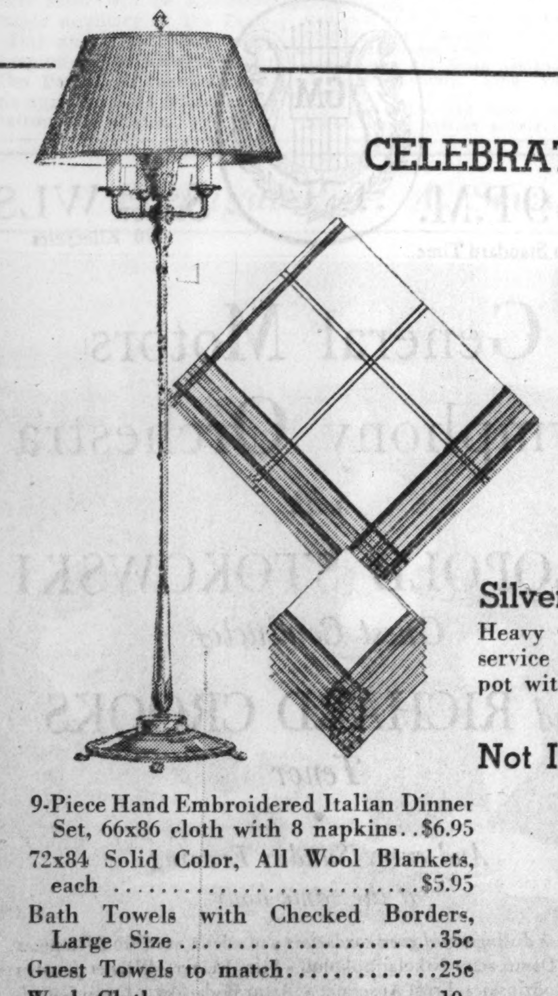

CELEBRATION WEEK VALUES FOR THE HOME

Indirect Floor Lamp $10

This attractive lamp has a silk shade and onyx insets in the base. Good looking, smart—it will be a credit to any room.

7-Piece Luncheon Sets, $2.95

Flying Colors is the name of this new set with its gay stripes in cream linen. 56x56 cloth with 6 napkins. (56x81 cloth, $3.95 set.)

Silver Plated Coffee Service, $11.50

Heavy weight, bright finish silver plated coffee service of 4 pieces . . . creamer and sugar, coffee pot with insulated handle and tray.

Not Illustrated:

9-Piece Hand Embroidered Italian Dinner Set, 66x86 cloth with 8 napkins. . $6.95
72x84 Solid Color, All Wool Blankets, each $5.95
Bath Towels with Checked Borders, Large Size 35c
Guest Towels to match 25c
Wash Cloths 10c
All-Linen Dish Towels with Colored Borders, 6 for $1
Wedgwood Osier Dinner Service, 50 Pieces $16.50
Rock Crystal Cut Console Set, Bowl and Candlesticks $2.95
Hand Cut Crystal Stemware, Complete Line 25c
Genuine Glasbake Ovenware, Assorted Pieces 88c
Winston Pattern Silver Plated Flatware, 12 Pieces $1
Gold or Silver Edged Playing Cards, 2 Decks 50c
Vellum or Granite Writing Paper, 100 sheets, 75 envelopes 55c
Novelty Open Mesh Weave Curtains, 44"x2¼ yards $2.35
Studio Net Curtains, 36"x2¼ yards, pair $1

SIX SELECTIONS FROM OUR LARGE STOCK OF APPAREL VALUES

1. A dressy velvet afternoon dress with detachable collar of gold shot crepe. In black or brown. Sizes 18½ to 24½. . $18.75

2. A velvet 5 o'clock dress with a jacket and a white or blue blouse trimmed with brilliant buttons. Sizes 36 to 44. . $18.75

3. This crepe afternoon dress has a velvet collar and cuffs. It comes in green or black, in sizes 36 to 44 . . . . $18.75

4. A 2-piece knitted dress in oxford or brown with a suede belt. In sizes 14 to 18 . . . . $18.75

5. And this collar is Kolinsky, the coat in green, brown, black. 12 to 20.

6. This one, in brown or green, has a shawl collar of beaver. Sizes 12 to 20.

Fourth Floor

WOMEN'S AND MISSES' CREPE DRESSES $5.95

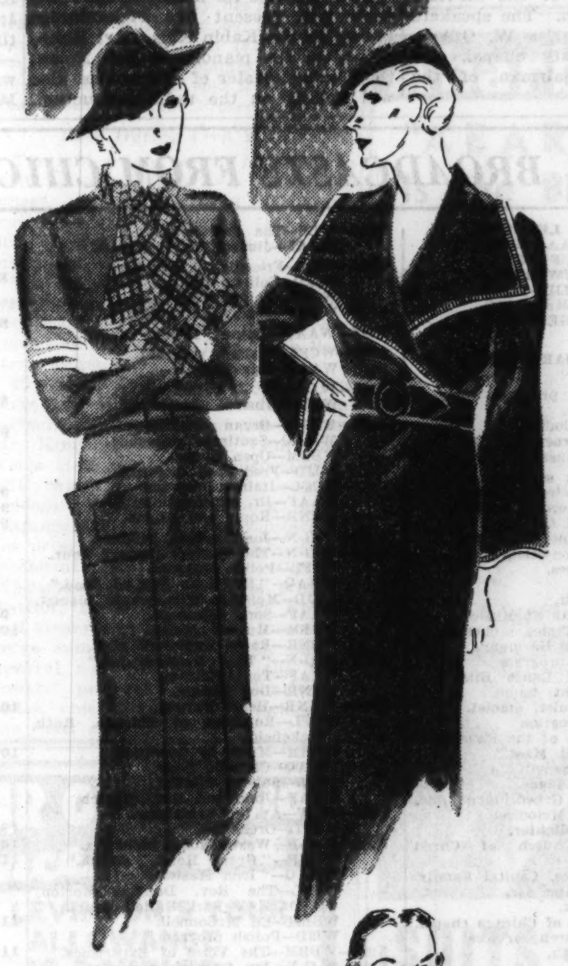

The misses' dresses sketched have a plaid Ascot scarf and cuffs, and trimming about the pockets. In black, brown, green, and rust—sizes 14 to 20 and 38 to 44. The other sketch is a smart tailored crepe with revers and colored ribbon trim.

Utility Dresses, Third Floor

YARD GOODS

Washable Flat Crepes, $1 Yard

39-inch all silk flat crepes in lingerie shades and darker shades for dresses.

Woolen Crepes, $1.95 Yard

Rough finish materials, 54 inches wide. All the rich new fall colors included.

Imported Ginghams, 36-Inch, 38c

32-inch width ginghams in small and medium checks. In gay, smart colors.

SEASONABLE NEW HATS $5

Hatter's plush, velvets, felts, antelopes and bagaheras . . . Russian turbans, high crowns, rolling brims, tricornes and draped turbans. Here, indeed, is a group of hats that *you* will want to wear—the newer fashions that have just arrived $5

Not Illustrated:

SOME GRAND NEW LINGERIE AT SPECIAL PRICES . . . .

Long sleeved corduroy lounging pajamas that button high at the neckline. Small, medium or large sizes, in red, green or blue $3.95

Satin Lingerie—slips, chemises, dancettes and step-ins with lace trimming. Many sizes and styles $1.95

True bias satin slips with V-top trimmed with Alencon patterned lace or in tailored model. Tearose—32 to 44. $2.95

Lucien's satin gowns—long, graceful lines in tailored style or trimmed with imported lace. Sizes 32 to 40 . . . . . $2.95

THE NEW FALL HANDBAGS

Suede and leathers in the new grains that are causing so much excitement this fall. Almost every style you could ask for is included—even metal brocades and velvets for evening $2

INTERESTING RHINESTONE JEWELRY

Baguette stones in white and jewel colors for Fall dress wear. A splendid selection of clips, bracelets, earrings, brooches and hair ornaments. At two moderate prices . . . . $1 and $2

NEW NECKWEAR STYLES FOR FALL

Laces, satins and velveteens—some of them with intriguing metal trims. There are types in this group for every kind of dress and every occasion $1.15

NOVELTY FABRIC GLOVES

A wide variety of styles made of fine fabric in plain styles or styles with novelty cuffs. Black, brown, beige, gray or white, in all sizes 75c

CAPESKIN GLACE GLOVES

Alexette Cabretta gloves—made of a splendid quality capeskin with interesting cuff trimmings. In black or brown—all glove sizes $1.95

A NEW BIEN JOLIE FOUNDATION $7.50

The Bien Jolie all-in-one fashioned of exquisite silk brocade and hand-knit elastic. Trimmed with beautiful Alencon patterned lace at this low price $7.50

A DURABLE NEW CHIFFON 65c

Here is a hose that combines a sheer, fine texture with the ability for long wear. The new colors included are tattoo, bongos, chika, tapir and bolero 65c

THE OAK PARK STORE · LAKE AND HARLEM

MARSHALL FIELD & COMPANY

WEBER TO MAKE BOW TODAY WITH NEW ORCHESTRA

Special Hal Stokes Show Tomorrow Night.

BY LARRY WOLTERS.

Henry G. Weber, W-G-N's new musical director, will make his debut tonight as the conductor of the augmented W-G-N concert orchestra of 24 pieces in a special hour's concert from 9:15 to 10:15 o'clock. The new orchestra will be heard regularly with Mr. Weber as the director. Attilio Baggiore, staf tenor of W-G-N, will be featured as vocal soloist on tonight's program. Other soloists will be Edward Vito, noted harpist, and Philip Kaufman, concertmeister.

ATTILIO BAGGIORE.

Tomorrow evening Harold Stokes will make his bow as director of the W-G-N dance orchestra in a special 45 minute broadcast beginning at 7:30 o'clock. This program will take the form of a welcome home party for Stokes, who conducted the W-G-N studio orchestra several years back. Staf artists and several guest entertainers will be on hand to contribute to this gala program. Among these will be the Doring Sisters, the King's Jesters, Ireene Wicker, the Singing Lady; Arthur Wright, Gale Page, Dick Teela, and Georgie Howard, all well known radio singers.

Stokes will have 22 men in the new dance orchestra and will use five arrangers so that all numbers may be given special treatment.

The New Programs.

The new Sigmund Romberg program, which unlike several other new shows this fall did not ask for recognition as a "new art form" will be a hit. The original Romberg numbers written especially for this show are tuneful and they are sung by voices that are just bound to become big league on the airways. Helen Warner and Byron Marshall are two young unknowns now—but watch them. The Strauss, Lehar and Romberg melodies are seductively presented by Romberg's orchestra which is loaded with strings. The program utilizes original sketches to present the new Romberg songs. First one of these, "A Night in Reading, Pa.," had a slick touch of comedy and the second one presented a neat musical trick involving the Blue Danube waltz. Prof. Phelps of Yale is the commentator. His words are too big, his sentences too long. He seems a little too high brow for the program and for Saturday night listeners.

Mary Pickford's Debut.

Mary Pickford's first performance with her new radio stock company was not all that one might have wished. Any one of a dozen Chicago radio actresses could have given a better interpretation to the part of the little church mouse Mary portrayed—in fact she was outshone by the other girl in the cast. Miss Pickford's voice doesn't seem especially suited to the microphone. Furthermore she sounded as if she were reading her lines. There wasn't a great deal of feeling or emotion in her voice. Miss Pickford, we fear, loses most of her glamor when she isn't seen.

Another First Rater.

The new motor car show featuring Jane Froman, Frank Black's orchestra, Don McNeill and Betty Winkler and the Modern choir is one of those things you dream about—but never expect to have come true. Don and Miss Winkler are likely to become the comedy hit of the season. Their mad banter is just what is needed to give a grand musical combination the necessary light touch. The Modern Choir, composed of church soloists, is just about the finest a capella group we have heard on the air. Jane Froman continues to lead the field as a singer of popular songs.

O'Keefe, Hanshaw, Glen Gray.

That cigaret caravan, piloted by Walter O'Keefe and with Annette Hanshaw and Glen Gray's orchestra as assistants, bears a cargo of musical and comedy delights. O'Keefe still "floats through the air with the greatest of ease;" Annette Hanshaw is no Dragonette as a singer but she has a personality and Glen Gray's orchestra turns out some of the smoothest rhythm on the airways. It's a happy combination.

Bernie and Ed Wynn.

Ben Bernie, back on the air, takes up the plugging for the e'ma malta just where he left off last summer. There are no new tricks in Ben's collection. If you want more of the mosta of the besta you will listen. But don't expect a new show.

Ed Wynn, on the other hand, has spruced up considerably. The operas are gone and in their place are rambling stories inspired by the news. If Ed coins a word as good as "twincutlets" for quintuplets each week we'll continue to listen. Transformation of McNamee from a yes-man to a fighting stooge is also a satisfactory change.

* *

Morgan L. Eastman's Contented orchestra has been augmented to 34 pieces and now claims to be the biggest radio orchestra on the air from Chicago. Twelve more stations have been added to its network, also.

The Silken Strings show moves to eight o'clock tonight, a break that Charles Previn and Countess Albani deserve. And Jessica Dragonette is in town today for a guest appearance on the Sentinels Serenade anniversary program at 4 p. m.

Jewish Institute to Hear Series of Music Talks

A series of talks on "Music and Musicians" will be begun by Isaac Levine Tuesday evening at the Jewish People's institute, when he will speak on "German Music." Jesse Hugo Feldman will start a lecture series on "Modern Masterpieces" next Sunday evening with a discussion of James Joyce's "Ulysses."

THEY'LL SING WITH STOKES

Two of the lovely songstresses who will be presented tomorrow night when Harold Stokes and his new W-G-N Dance Orchestra inaugurate the fall season on W-G-N will be Ireene Wicker, "The Singing Lady" (left), and Gale Page, brilliant singer of popular tunes. Many other singing stars of radio will appear with the Stokes orchestra on this program from 7:30 to 8:15 p. m.

SALERNO TO SING WITH ORCHESTRA TWICE THIS WEEK

Lawrence Salerno will appear in two concerts with Henry Weber and the W-G-N Concert orchestra this week. Tomorrow night Salerno will be co-starred as soloist with Berenice Taylor and the orchestra in a program from 9:15 to 9:45 p. m. On Thursday Salerno will be the soloist in a half hour concert at 8 o'clock.

For their program tomorrow night, Miss Taylor will sing "Lamento Gitana" and "Only a Rose." Salerno will offer "Lost in a Fog" and "I Love You Truly." The orchestra will be heard in "Two Guitars," "Badinage," "Shepherd's Hey," and "Bachnale and Entry of Phryse." On Thursday Salerno will sing "Core N'Grato," "I Never Dreamt," "Desire," and "Serenata." The orchestra will play "March of the Boyards," "Dance of the Hours," "Espana Rhapsody," and "Furiant." Henry Weber will direct the concert orchestra in both programs.

Midway Chapel Service Returns to W-G-N Today

The University of Chicago chapel services broadcast returns to the W-G-N schedule today. W-G-N will present a full hour of the services from 11 a. m. to noon. The speakers will be the Rev. Charles W. Gilkey, dean of the university chapel, and James McDevitt, chairman of the chapel council.

GUY KIBBEE WILL HEADLINE CHICAGO THEATER PROGRAM

Guy Kibbee, the genial rotund comedy star of the screen, will be presented to the "Chicago Theater of the Air" program over W-G-N next Tuesday evening at 9:30 p. m., heading another brilliant production direct from the big stage at the loop motion picture palace. Guy will also help Uncle Quin read the comics this noon.

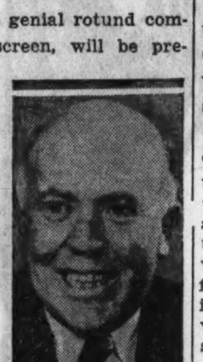

GUY KIBBEE.

Kibbee, who has been a leading character in many pictures, including "Dames," "Lady for a Day," "The Dark Horse," "Gold Diggers," "Convention City," "Footlight Parade," and "Havana Widows," has a great store of anecdotes about filmland and its players to relate to his theater and air audience.

As a surprise for listeners, the radio show will present five Pickaninnies known as the Kabin Kids. Art Kahn, wizard of the piano, and Bob Nolan, the singing master of ceremonies, also will appear on the radio production.

BECKER TO GIVE PRACTICAL TIPS ON DOG HANDLING

Bob Becker will give owners of puppies some practical tips on how to take care of them when he broadcasts over W-G-N at 6:30 this evening. This will be the second in Becker's fall series of "Fireside Chats About Dogs."

Bob's tips to puppy owners will include a number of practical suggestions on how to handle the 8 or 10 week old pet from the time that it arrives in the home. Among other things that Becker will discuss is the way one may prevent a homesick pup from whining too much the first nights in his new home. This broadcast also will include a thrilling dramatized story of a heroic dog.

RICHBERG TALKS TO ROTARIANS ON W-G-N TUESDAY

Donald R. Richberg, Chicagoan and chief coördinator of the New Deal recovery activities, will address the Chicago Rotary club at the weekly luncheon of the club at Hotel Sherman Tuesday. W-G-N will broadcast Mr. Richberg's entire address from 1 to 1:45 p. m. Mr. Richberg's address is titled "Recovery and Reconstruction—the Administration Program." NBC will broadcast the first half hour of Mr. Richberg's talk.

TODAY'S BROADCASTS FROM CHICAGO STATIONS

STATION WAVE LENGTHS.

W-G-N—720.	WAAF—920.
WMAQ—670.	WCFL—970.
WIND—560.	KYW—1020.
WBBM—770.	WJJD—1130.
WENR—870.	WMBI—1080.
WLS—870.	WGES—1360.

[CENTRAL STANDARD TIME.]

A. M.
8:00—WENR—Children's program.
WMAQ—Balladeers.
WAAF—Organ melodies.
WCFL—Swedish program.
WIND—At Aunt Susan's.
8:30—WJJD—Mooseheart services.
WMAQ—Broadcast from Moscow.
9:00—W-G-N—Sunday morning concert.
WBBM—Church of the Air.
KYW—The Sunshine Hour.
WMAQ—Leif Ericson celebration.
WAAF—Masterpieces.
WLS—Paul Roder.
9:15—WJJD—Art Linnick.
9:30—WCFL—High Lights of Music.
WMAQ—Mexican Tipica orchestra.
WBBM—Patterns in Harmony.
WGES—Bohemian program.
WAAF—Parade of Dance Hits.
9:45—WMAQ—Art Wright, tenor.
WBBM—Alex Semmler, pianist.
10:00—WCFL—Variety program
WMAQ—Old Songs of the Church.
WBBM—"Pontifical Mass."
WAAF—Hymn Time.
KYW—Whispering Pines.
10:15—WMAQ—Hall and Gruen, piano duo.
WAAF—Mountain Melodies.
10:30—W-G-N—The Lamplighter.
WCFL—Seventh Church of Christ Scientist.
WMAQ—Maj. Bowes, Capital Family.
WAAF—Music in the Air.
WJJD—Art Linnick.
11:00—W-G-N—University of Chicago chapel.
WMBI—Moody church services.
WLS—Homer Griffith.
11:15—WAAF—Variety.
11:30—WMAQ—Round Table conference.
WBBM—Tito Guizar.
KYW—In the Spotlight.
WAAF—Romantic Melodies.
11:45—WAAF—Ballads.
WBBM—Gene and Charlie.
WLS—Vibrant Strings.
Noon—W-G-N—Reading The Tribune Comics.
WENR—Radio City Music hall.
WCFL—Popular music.
WMAQ—Carveth Wells.
WBBM—Jim and Bob.
WIND—German Hour.
WAAF—Musical hour to 1 p. m.
P. M.
12:15—WBBM—Dr. Ronfort, organist.
12:30—WMAQ—Mary Small and William Wirges' orchestra.
WBBM—Tom Baker.
WMBI—Gospel service.
WENR—Dr. F. K. Stamm.
WCFL—Musical.
12:45—WBBM—Pat Kennedy and Art Kassel's orchestra.
1:00—W-G-N—The Whistler and His Dog.
WMBI—Swedish service.
WCFL—Lithuanian program.
WMAQ—Treasure Chest.
WAAF—Rhythm review.
KYW—South Sea Islanders.
WJJD—Hits of the Week.
1:15—W-G-N—The World Series: Detroit vs. St. Louis. [Also WMAQ, WBBM, WIND, KYW.]
WENR—Bob Becker.
1:30—WMBI—Norwegian service.
WENR—Dramas.
WAAF—International Potpourri.
2:00—WLS—Vibrant Strings.
WCFL—Polish Alliance.
WAAF—Hoosier Philosopher.
WMBI—Service of Worship and Praise.
2:15—WLS—Phil Kalar, baritone.
WAAF—Encores.
2:30—WAAF—Neapolitan Nights.
WLS—Craven's Ladies' chorus.
WJJD—Fred Beck, organist.
2:45—WLS—The orchestra.
WAAF—Jimmy Kozak, pianist.
3:00—WLS—Friendly Philosopher.
WJJD—Collette O'Shea.
WCFL—Polish program.
WAAF—Neapolitan Nights.
3:15—WAAF—Jimmie Kozak, pianist.
3:30—WCFL—Italian program.
WAAF—Ray Steiner.
3:45—WAAF—T. J. Rasmussen.
WJJD—Musical Excellence.
4:00—W-G-N—Organ melodies.
WMAQ—Sentinels' Serenade.
WBBM—Open House.
WJJD—Fred Beck, organist.
WCFL—Italian program.
WAAF—Dr. Copeland Smith.
WENR—Roses and Drums.
4:15—W-G-N—Joe Hassmer, baritone.
4:30—W-G-N—The Matinee Concert Hour.
WCFL—Polish program.
WMAQ—"House by Side of Road."
WJJD—Moissaye Boguslawski, pianist.
WAAF—Song Salesman.
WBBM—Musical Moods.
WENR—Radio Explorers' club.
4:45—W-G-N—"That Reminds Me."
WAAF—Tone Pictures.
WENR—Dog Drama.
5:00—WENR—Heart Throbs.
WCFL—Romance of Chicago. Ruth Wakefield.
WBBM—Music by Gershwin.
WMAQ—Catholic Hour.
WJJD—Sunday Meetin'.
WAAF—John and Mary, sketch.
5:15—KYW—At the Symphony.
WCFL—Orchestra.
5:30—W-G-N—Wayne King's orchestra.
WENR—"Grand Hotel," sketch.
WMAQ—"Iron Masters."
WCFL—The Rev. Douglas Horton, D. D., Hyde Park United church.
WBBM—Ed McConnell.
WJJD—Polish program.
5:45—WBBM—The Voice of Experience.
5:50—W-G-N—Jan Garber's orchestra.
6:00—W-G-N—Palmer House ensemble.
WENR—L'Heure Exquise.
KYW—Madhatters
WCFL—Polish program.
WBBM—Three Flats.
WMAQ—"K-7," sketch.
6:10—W-G-N—Wayne King's orchestra.
6:15—WAAF—The Family.
6:30—Bob Becker, "Dog Chats."
KYW—Rex Maupin's orchestra.
WBBM—Family Theater.
WLS—Joe Penner.
WMAQ—Queena Mario.
6:45—W-G-N—Frank Wilson, tenor.
WMAQ—Wendell Hall.
KYW—Betty, Jean, and Jim.
WJJD—Pickard Family.
7:00—W-G-N—The Concert Hour.
WCFL—Irish Hour.
WMAQ—Eddie Cantor and Rubinoff.
WBBM—Sunday Evening Hour.
WLS—Richard Crooks and symphony orchestra.
KYW—NBC Concert Hour.
WIND—Columbia Variety Hour.
7:30—W-G-N—Supreme Court of Bridge.
8:00—W-G-N—Palmer Clark's orchestra.
WENR—Silken Strings.
WBBM—Alexander Woollcott.
WCFL—Louie and the Hungry Five.
WMAQ—Manhattan Merry-Go-Round.
KYW—Pickard Family.
8:15—WENR—Art Kassel's orchestra.
WCFL—Swedish Glee club.
WIND—Alexander Savine's orchestra.
8:30—W-G-N—Sunday Evening club.
WBBM—Charlie Wilson, comedian.
WMAQ—Album of Familiar Music.
WENR—Walter Winchell.
KYW—Stan Myers' orchestra.
8:45—WENR—Theatrical sketch.
KYW—Noble Sissle's orchestra.
9:00—W-G-N—Tomorrow's Tribune.
WBBM—Wayne King's orchestra.
WMAQ—Hall of Fame.
WENR—Mme. Schumann-Heink.
9:07—W-G-N—Headlines of Other Days.
9:15—W-G-N—Sunday Evening concert.
9:30—KYW—Catholic Charities talk.
WBBM—Frank Wilson, tenor; Deon Craddock.
WMAQ—Jane Froman, Don McNeill, Frank Black's orchestra.
WIND—Feeding Hobby Horses.
9:45—WENR—Old Heidelberg octet.
10:00—WBBM—Henry Busse's orchestra.
WMAQ—Gray Gordon's orchestra.
KYW—Roxanne Wallace.
WCFL—Back Home Hour.
WENR—Charlie Davis' orchestra.
10:15—W-G-N—Dream Ship.
WMAQ—Auld Sandy.
KYW—Jesse Crawford, organist.
10:30—W-G-N—Wayne King's orchestra.
WMAQ—Byrd Broadcast.
WBBM—Joe Hayme's orchestra.
WENR—Art Kassel's orchestra.
KYW—Paul Rader.
10:45—WCFL—University Singers.
10:50—W-G-N—Jan Garber's orchestra.
11:00—WBBM—Enoch Light's orchestra.
WENR—George Olsen's orchestra.
WCFL—Frank Sylvano's orchestra.
KYW—Mills' orchestra.
11:10—W-G-N—Ted Weems' orchestra.
KYW—Mills' band.
11:30—W-G-N—Kay Kyser's orchestra.
WMAQ—Henry King's orchestra.
WCFL—Al Trace's orchestra.
WBBM—Frank Dailey's orchestra.
KYW—Stan Myers' orchestra.
WENR—Frank Sylvano's orchestra.
11:50—W-G-N—Bob Pacelli's orchestra.
Midnight—WBBM—Earl Hines' orchestra.
WMAQ—Art Kassel's orchestra.
WENR—Jesse Hawkins' orchestra.
KYW—Don Pedro's orchestra.
A. M.
12:10—W-G-N—Jan Garber's orchestra.
12:30—W-G-N—Kay Kyser's orchestra.
WMAQ—Henry King's orchestra.
WBBM—Russo's orchestra.
KYW—Gray Gordon's orchestra.
WENR—Carl Hoff's orchestra.
12:40—W-G-N—Bob Pacelli's orchestra.
1:10—W-G-N—Ted Weems' orchestra.

TUNE IN STATION WCFL
Sunday, Oct. 7, 5:30 P. M.
HEAR
REV. DOUGLAS HORTON, D. D.
"The Art of Living Today"
This Address Sponsored by
UNITED CHURCH of HYDE PARK
53rd St. and Blackstone Ave.

MEMO
Listen to Bob Becker TODAY at 1:15 over station WENR
Also WGN at 6:15 P. M.
INTRODUCING THE PUPPY INTO YOUR HOME
P. S. And remember to get the dog food he talks about—the only one made in three different flavors . . . Red Heart!
A product of John Morrell & Co. Purveyors of famous "Morrell's Pride" Hams and Bacon
RED HEART
The Diversified Diet Dog Food

TWO BRILLIANT MUSIC PROGRAMS SLATED ON W-G-N

Singing Stars Featured with Orchestras.

When Henry Weber and Harold Stokes make their debuts as directors of the two new W-G-N augmented orchestras tonight and tomorrow night, two brilliant programs studded with singing stars of radio will be presented. Mr. Weber will present his inaugural program from 9:15 to 10:15 tonight with the W-G-N Concert orchestra while Stokes' program of popular music will be heard tomorrow evening from 7:30 to 8:15 p. m. with his new dance orchestra.

For his debut, Mr. Weber has selected a program of the classics—music from the operas, the works of the masters and two well known ballads which are to be sung by Attilio Baggiore, W-G-N's great operatic tenor. Baggiore will be the only vocal soloist to be heard with the concert orchestra but two instrumental soloists, Edward Vito, harpist, and Philip Kaufman, violinist and concert meister of the new orchestra, will show their talents.

Baggiore to Sing 4 Songs.

Mr. Baggiore will sing the aria from "The Meistersinger" by Wagner, one of the most difficult of all works and seldom heard on radio programs. In selecting "The Meistersinger" Mr. Weber has selected one of the most famous bits from an opera which he has conducted many times as opera director. Other songs by Mr. Baggiore are "Mighty Lak A Rose," "Song of Songs," and "Musica Prohibita."

Edward Vito will play "Liebestraum" by Liszt as his harp solo with the orchestra. Mr. Kaufman, who will be heard many times during the fall and winter season as soloist, will play Svendsen's "Romance."

The program:

"Pomp and Circumstance" .... Elgar
"Wine, Woman and Song" .... Strauss
Aria from "The Meistersinger" .... Wagner
Attilio Baggiore and orchestra.
Polka from Schwanda "The Bagpiper" .... Weinberger
"Liebestraum" .... Liszt
Edward Vito, harpist, and orchestra.
Overture to the opera "Mignon" ... Thomas
"Mighty Lak A Rose" .... Nevin
Attilio Baggiore and orchestra.
"Song of Songs" .... Lileau
Attilio Baggiore and orchestra.
Ballet Suite .... Gretry Mottl
"Romance" .... Svendsen
Philip Kaufman, violinist, and orchestra.
"Musica Prohibita" .... Gastaldson
Attilio Baggiore and orchestra.
Poleretzian Dances from "Pringe Igor" .... Borodin

For his inaugural program with his new dance orchestra, which includes some of the greatest masters of the modern music field, Stokes will present a variety of talent.

A Great Array of Talent.

The Doring Sisters, W-G-N's brilliant harmony trio, the King's Jesters, a quartet nationally famous in radio, Ireene Wicker who is "The Singing Lady," Arthur Wright, Dick Teela, Gale Page, and Georgie Howard all will lend their vocal talents to the program.

The Doring Sisters and the King's Jesters will present some of their great ensemble work which won them national fame on a network program last spring. They will sing "Tea for Two" and "With All My Heart." Stokes and the Doring Sisters will be heard in a novelty number, "My Whole Day Is Spoiled." Gale Page will sing "Say It," and George Howard and Gale will present "Riding Around in the Rain" as a duet.

The Jesters will be heard in three tunes, "S'Wonderful," "We're in the Money," and "Lime House Blues," while Dick Teela will sing "I Saw Stars" and "The Very Thought of You."

For his principal orchestra production, Stokes has made a brilliant special arrangement of "Body and Soul."

IREENE WICKER TO PAY TRIBUTE TO COLUMBUS

A varied and interesting group of subjects will form the week's broadcasts for "The Singing Lady," whose programs are heard at 5:30 p. m. over W-G-N and NBC network. "The Singing Lady," Ireene Wicker, is one of the few "one man radio shows" remaining on the air. Miss Wicker not only presents the programs, but also writes all of the material except the music, which is supplied by her accompanist, Allan Grant. The only other voice on the program, for Miss Wicker plays all of the parts of characters presented, is that of an announcer, Bob Brown.

On Monday "The Singing Lady" will talk and sing about that famous old tongue twisting Mother Goose rhyme character, "Peter Piper." On Tuesday evening she will continue the stories of "Nancy and Charlie," the American children who have been having some great adventures in Bermuda.

Friday "The Singing Lady" will devote her entire program to Christopher Columbus in honor of his birthday.

ON THE AIR TONIGHT FOR THE FIRST TIME
Ford Sunday Evening Hour
FORD SYMPHONY ORCHESTRA
VICTOR KOLAR, CONDUCTOR
CHORUS OF TWENTY-FOUR VOICES
MADAME JERITZA, Soprano
SOLOIST
MUSIC OF FAMILIAR THEME, WITH MAJESTIC RENDITION
WBBM AND WIND FROM 7 TO 8

STARS OF NEW SKETCH

Here are Jimmie Allen and Barbara Croft, stars of the new W-G-N sketch "Jimmy Allen," which opens a five-a-week program schedule on W-G-N tomorrow evening at 6 o'clock.

W-G-N FEATURES

9 a. m.—"The Sunday Morning Concert Hour."

10:30 a. m.—"The Lamplighter."

11 a. m.—The University of Chicago chapel, opening of fall services; Dr. Charles W. Gilkey, dean of the University chapel, conducting the service.

Noon—"The Reading of The Tribune Comics," Uncle Quin and Guy Kibbee.

1 p. m.—"The Whistler and His Dog."

1:15 p. m.—The world series, Detroit vs. St. Louis [also on NBC and CBS outlets].

4:45 p. m.—"That Reminds Me," premiere of new series featuring Clara E. Laughlin.

5:30 p. m. and 10:30 p. m.—The Aragon-Trianon hours with the orchestras of Wayne King and Jan Garber.

6:30 p. m.—Bob Becker in dramatized stories about dogs.

6:45 p. m.—Frank Wilson, tenor, with the W-G-N orchestra.

7:30 p. m.—The Supreme Court of Bridge, with Ed Lagron.

8:30 p. m.—The Sunday Evening club, premiere of series; Dr. T. Ferrier Hulme, Methodist church leader from Bristol, England.

9 p. m.—Tomorrow's Tribune and Headlines of Other Days.

9:15 p. m.—The W-G-N Evening Concert hour, featuring the W-G-N concert orchestra, directed by Henry Weber, and starring Attilio Baggiore, tenor, and Philip Kaufman, violinist.

ON OTHER STATIONS.

12 p. m.—WMAQ—Exploring the World with Carveth Wells [premiere].

12:45 p. m.—WBBM—Pat Kennedy and Art Kassel's orchestra.

4 p. m.—WENR—"Roses and Drums."

4 p. m.—WMAQ—The Sentinels' Serenade, with Jessica Dragonette.

4 p. m.—WBBM—Open house; Freddie Martins' orchestra and Georda Young [premiere].

4:30 p. m.—WMAQ—Tony Wons and Marcelli's orchestra.

4:30 p. m.—WENR—Radio Explorers' club.

4:30 p. m.—WJJD—Moissaye Boguslawski, pianist.

5 p. m.—WBBM—George Gershwin and Louis Katzmann's orchestra.

5:30 p. m.—WCFL—Dr. Douglas Horton, "The Art of Living."

6:30 p. m.—WLS—Joe Penner [premiere].

6:30 p. m.—WBBM—Buddy Rogers' orchestra and Jeanie Lang.

6:45 p. m.—WMAQ—Wendell Hall.

7 p. m.—WMAQ—Eddie Cantor and Rubinoff [premiere].

7 p. m.—WBBM—Detroit Symphony orchestra and Maria Jeritza [premiere].

7 p. m.—WLS—Symphony concert; Leopold Stokowsky, conductor; Richard Crooks, tenor [premiere].

8 p. m.—WBBM—Alexander Woollcott [premiere].

8 p. m.—WMAQ—Fritzi Scheff.

8 p. m.—WENR—Silken Strings; Countess Albani and Previn's orchestra.

9 p. m.—WMAQ—Hall of Fame, with Ethel Waters.

9:15 p. m.—KYW—Mischa Levitzki, pianist.

9:30 p. m.—WMAQ—Jane Froman, Frank Black's orchestra, Don McNeill and Betty Winkler.

9:30 p. m.—KYW—Conference on Catholic Charities; Alfred E. Smith.

10:30 p. m.—WMAQ—Byrd broadcast, Herbert Hoover, and Max Baer.

Dr. T. Ferrier Hulme to Be Sunday Club Speaker

Dr. T. Ferrier Hulme, Methodist leader of Bristol, England, will be the speaker on the W-G-N broadcast of the Chicago Sunday Evening club from 8:30 to 9 o'clock tonight.

TODAY!

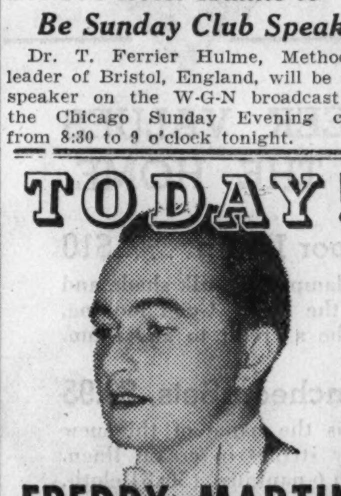

FREDDY MARTIN
BRUNSWICK RECORDING STAR AND HIS
HOTEL ST. REGIS ORCHESTRA
ELMER FELDKAMP
POPULAR BARITONE
TERRY SHAND
BLUES SINGING PIANIST
THE MARTINETTES
MADGE MARLEY
SOPRANO
SURPRISE GUEST STAR
"OPEN HOUSE AT VICKS"
30 MINUTES OF SPARKLING ENTERTAINMENT FOR THE MILLIONS OF FRIENDS OF VICKS
WBBM 4:00 P. M.

JIMMY ALLEN TO MAKE HIS BOW TOMORROW NIGHT

Sketch Tells Thrills of Young Aviator.

"Jimmie Allen" will make his bow to W-G-N's audience tomorrow night at 6 o'clock. "Jimmie" is the hero of a new fast moving sketch which tells of the adventures of a fast flying young aviator and his friends. The program is to be heard on a five-a-week schedule from Monday to Friday evenings inclusive at 6 o'clock.

"Jimmie" is no stranger to air audiences. He appeared on radio for more than a year and a half but the program was not broadcast in the Chicago district. The "Jimmie Allen" sketches are now aired on thirteen stations throughout the middle west and later in the fall he will become an international character, as the programs are to be aired in Australia and New Zealand.

The story concerns the adventures of "Jimmie" and his friends "Speed" Robertson, a veteran flyer, his mechanic "Flash" Lewis and pretty Barbara Croft, a stewardess of one of the great transcontinental transport planes. Varied adventures befall these four characters and as the W-G-N air series opens, new and startling experiences are in store for the young flyer and his friends in the mysterious country of China.

The sketches are written by Wilfred G. Moore and Robert Burtt, both reserve officers of the United States Air corps, and both veteran flyers. Moore is a captain in the army reserve while Burtt is a lieutenant, and both are veterans of the world war. The aviation material is authoritative.

Brilliant Classical Hour Slated for Friday Night

A brilliant program of the classics will be presented by Conductor Henry Weber and the W-G-N Concert orchestra and Attilio Baggiore, operatic tenor, next Friday evening at 9:30 o'clock over W-G-N. Mr. Weber and Mr. Baggiore have selected some of the most brilliant of the works of the masters. The orchestra will play the overture to "The Merry Wives of Windsor," "Danse Fête and Valse of the Hours," "Czardas," and "Russian Sailor Dance."

CLARA LAUGHLIN TO OPEN W-G-N PROGRAM TODAY

'That Reminds Me' Theme of New Series.

Clara E. Laughlin, internationally famous authority on travel, author, world's most famous globe trotters, will open a new series of programs on W-G-N at 4:45 p. m. today. The new series, which will be presented under the title, "That Reminds Me," will relate interesting personal experiences of the author-traveler gleaned in many years of globe-trotting.

Clara E. Laughlin is a world famous traveler. She can't begin to estimate the distances she has journeyed during her many years abroad and traveling through the Americas. She has written ten books on travel and now has another book in preparation. She also contributes to magazines and newspapers and is an interesting lecturer on travel subjects.

Miss Laughlin operates a travel bureau with offices in Chicago, Los Angeles, New York, Paris, and London. She is no stranger to radio, although she hasn't been on the air recently. Some years ago she presented a travel program on WMAQ which ran for three years.

In discussing her new air show, Clara Laughlin says "In traveling one always gains a store of knowledge through meeting interesting people or visiting interesting places. Recollections are among our chief treasures in life and I probably have one of the greatest collections of fond recollections in the world. That's why I'm to tell you all about 'That Reminds Me'."

COMMUNITY FUND SHOW TO HAVE FIVE OUTLETS

Five of Chicago's major radio stations and possibly some of the smaller outlets will devote half an hour next Saturday evening, from 9:30 to 10 o'clock, to a broadcast on behalf of the Community Fund of Chicago, now campaigning for $3,000,000 for the partial support of 130 of the city's well known private welfare agencies. The program will be carried by WGN, WBBM, KYW, WMAQ, and WCFL.

The program will be broadcast from the lounge of the Federal building at A Century of Progress. The musical background will be supplied by A Century of Progress concert band and numerous Chicago radio celebrities will be heard.

The story of the Community Fund will be told in brief addresses by Edward L. Ryerson Jr., president of the Community Fund, and Clarence B. Randall, vice president of the Inland Steel company and chairman of the trades and industries division of the campaign organization.

U. OF C.-MICHIGAN GAME ON W-G-N NEXT SATURDAY

When the University of Michigan and the University of Chicago clash on the gridiron at Stagg field next Saturday W-G-N will broadcast the struggle. The game will start at 2 o'clock, but W-G-N will open its broadcast at 1:45 p. m., when Quin Ryan, the veteran football broadcaster, will give details on the plays and players on the two squads and the opening lineups.

This is the first of two football broadcasts to be presented from the University of Chicago stadium this fall. On Nov. 24 the Illinois-Chicago game at the Midway school's field will be broadcast by W-G-N.

TONIGHT
GM
8 to 9 P.M.
Eastern Standard Time
Station WLS
870 Kilocycles
General Motors Symphony Orchestra
with
LEOPOLD STOKOWSKI
Guest Conductor
and RICHARD CROOKS
Tenor
And every Sunday Evening at the same hour
With such distinguished guest conductors and soloists as: Otto Klemperer • Walter Damrosch • Nikolai Sokoloff • Fritz Reiner • Werner Janssen • Artur Rodzinski • Ernst Ansermet • Artur Bodanzky • Ossip Gabrilowitsch • Karl Krueger • Louis Hasselmans • Eugene Goossens • Grace Moore • Albert Spalding • Geraldine Farrar • José Iturbi • Jascha Heifetz • Amri Galli-Campi • Josef Lhevinne • Lawrence Tibbett • Ruggiero Ricci • Harold Bauer • Lily Pons • Lucrezia Bori
A Continuance of the Cadillac Symphony Concerts of Last Season

LA GRANGE P.-T. TO OPEN SEASON WITH RECEPTION

Faculty Members Will Be Guests Thursday.

A reception for teachers will open the season of the Ogden-Oak Parent-Teacher association of La Grange Thursday evening in the Oak street school. John B. Gibson, president of the school board of district 102, will speak.

Several musical numbers and dramatic readings are also on the program for the evening. The Ogden-Oak association will sponsor a series of book reviews to be given by Mrs. John Rowe of Western Springs on the afternoons of Oct. 15 and 29, and Nov. 12.

New officers of the group are Mrs. G. W. Simons, president; Mrs. Floyd G. Smart, vice president; Mrs. David E. White, secretary, and Mrs. E. F. Hedin, treasurer. Mrs. Vida C. Adair is publicity chairman for the association.

The West Side council of Parent-Teacher associations is planning its annual fall conference to be held Oct. 25 at the Olivet Methodist Episcopal church, 4158 West Adams street. Mrs. Charles Buell and Mrs. Phyllis Schillne are in charge of reservations for the luncheon to be served that day. Mrs. Robert Jones is president of the council.

Irvin Wilson, principal, and the faculty of the Delano school will be honored at a reception to be held by the Parent-Teacher association at 1:15 o'clock tomorrow afternoon in the school assembly hall. A dramatic reading, "Smilin' Through," will be given by Miss Rosalie Landsman. Mrs. Ben W. Goldman will give several piano selections.

The Parent-Teacher association of the Ryerson school will meet at 1:30 o'clock Wednesday afternoon to complete plans for a dance to be held Oct. 25 in the La Follette park fieldhouse.

O. V. Walters, principal of the East Aurora High school, will speak on "The High School Boy and His Problem," at a program to be held Thursday afternoon by the Illinois Congress of Parents and Teachers in the Illinois Host house at A Century of Progress. Mrs. Frederic L. Holch of Glen Ellyn is chairman of the committee supervising the congress' weekly programs there.

The Parent-Teacher association of the J. Sterling Morton High school in Cicero will hold its initial meeting of the year Tuesday in the school auditorium. Following the business session an informal get together will be held in the cafeteria.

Miss Bertha Schuman, children's librarian at the Austin branch library, will speak on "Helping Our Children Read with a Vision" at the opening meeting of the John Hay Parent-Teacher association, to be held Wednesday afternoon.

REV. SIMONSON NEW PRESIDENT OF CHURCH GROUP

The election of the Rev. Joseph C. Simonson, for three years pastor of the Moreland Lutheran church, to the presidency of the Austin Ministerial association was announced last week by the Rev. William I. Caughran, secretary of the association. Dr. Simonson succeeds the Rev. Erdmann Smith, pastor of the Austin Baptist church. The association includes pastors of 32 west side churches.

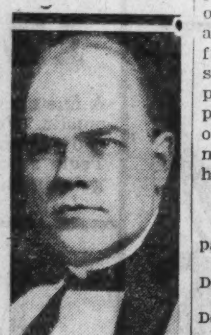
THE REV. JOSEPH C. SIMONSON. [Neff Photo.]

Douglas Park Auxiliary to Have Fashion Show

A fashion show will be sponsored by the Junior auxiliary of the Douglas Park Day and Night Nursery tomorrow evening at the Knickerbocker hotel. Miss Bertha Hillman is president of the auxiliary, and Miss Fannie Levin, chairman of affairs.

CRANE TECH P.-T. A. OFFICERS

New officers of the Crane Technical High School Parent-Teacher association, who met recently to plan the year's program, are pictured above. From left to right, seated: Mrs. Arthur F. Shedd, recording secretary; Mrs. Leonard Beutler, president; Mrs. William Munse, treasurer; Mrs. William B. Schrieber, corresponding secretary. Standing: Mrs. Robert Franson, auditor; Mrs. Robert Zalud, first vice president; Mrs. Archie Kersting, historian; Mrs. Grace D. Lopez, second vice president. [TRIBUNE Photo.]

COMMUNITY FUND DRIVE FOR NEEDY GETS UNDER WAY

$3,000,000 Sought for Welfare Work.

Chicago's annual community fund campaign, for the support of welfare agencies that last year gave friendly service and relief to more than half a million men, women, and children, is now well under way.

First responses in the campaign, which seeks $3,000,000 to be allocated among the agencies in proportions to the demands on them during 1935, indicate that wealthy citizens of Chicago are fully alive to the necessity of maintaining private welfare work. The sponsors division of the campaign organization, charged with the duty of calling on fifty of the largest givers for renewals of their contributions, has already obtained verbal pledges for about $350,000. Not one of these pledges was reduced from last year, and in several cases increases were made.

2,000 to Be Solicited.

More than 2,000 cards of corporations, firms and individuals who give sums large enough to warant personal calls by solicitors have been distributed to members of the special gifts division. This was done at a dinner at the Chicago club on Monday evening, and all of these donors are to be asked to give at least what they did last year, and to increase their pledge if possible. The campaign last year netted $2,970,546, only a little less than this year's goal, and last year the Catholic Charities of Chicago, the Chicago chapter of the American Red Cross, and the Y. M. C. A. were not in the fund.

The general public campaign is scheduled to open tomorrow with the trades and industries division working through employers to give all employed men and women in Chicago an opportunity to subscribe. Many who are eager to share in supporting the fund, but cannot give large amounts, spread their payments out over a period of several months, the employer collecting the pledges by means of the payroll deduction plan and remitting the sums to community fund headquarters.

Participants in Fund.

Institutions of the west side participating in the fund are:

Catholic Adult Blind society, 126 North Des Plaines street.
Catholic Women's protectorate, 126 North Des Plaines street.
Christ Child society, 126 North Des Plaines street.
Young Men's Jewish charities, 3415 West 13th place.
Central Free dispensary, 1758 West Harrison street.
Presbyterian hospital, 1753 West Congress street.
Mount Sinai hospital and dispensary, 2750 West 15th place.
Chicago Maternity center, 1336 Newberry avenue.
Howell Neighborhood house, 1800 South Racine avenue.
Cathedral shelter, 117 North Peoria street.
Catholic Home Bureau of Chicago, 126 North Des Plaines street.
Chase house, 211 South Ashland boulevard.
Garibaldi institute, 1208 West Taylor street.
Madonna center, 712 Loomis street.
Jewish Child Welfare society, 1800 West Selden avenue.
Red, White and Blue club, 1340 Wade street.
Jewish Home Finding society, 1800 West Selden avenue.
Mary Crane Nursery school, 818 Gilpin place.
St. Mary's Home for Children, 2822 Jackson boulevard.
St. Anne's Day Nursery, 710 South Loomis street.
St. Columkille Day Nursery, 527 North Paulina street.
Goodwill Industries of Chicago, 1841 Congress street.
Immigrant's Protective league, 824 South Halsted street.
Juvenile Protective association, 816 South Halsted street.
Henry Booth house, 701 West 14th place.
Catholic Social center, 308 South Sangamon street.
Katharine Kaspar Industrial school, 126 North Des Plaines street.
Marks Nathan Jewish Orphan home, 1550 South Albany avenue.
Jewish Free Employment bureau, 1014 South Wood street.
Mission of the Holy Cross, 641 West Randolph street.
Holpers of the Holy Souls, 1300 South St. Louis avenue.
Little Wanderer Day Nursery, 2116 West Chicago avenue.
Wendell Phillips Day Nursery, 2009 Walnut street.
Chicago Commons, 955 West Grand avenue.
Emerson house, 1757 West Grand avenue.
Erie Chapel institute, 1347 West Erie street.
Onward Neighborhood house, 600 North Leavitt street.

Edward L. Ryerson Jr. is president of the community fund, which has its headquarters in the Conway building, 111 West Washington street.

DRAMATIC COACH

Miss Cathryn Troy, 2641 North Laramie avenue, is coaching three plays to be presented by dramatic art classes of the Emergency Educational Program at 8 o'clock Saturday evening in the Grace school auditorium, Parker and Laramie avenues. The productions are "Poor Stephen," "Hugo In a Hurry," and "Going to Paris."

La Grange Nurse Society Opens Season Wednesday

The La Grange Community Nurse and Service association will hold its opening meeting of the season at 9:30 o'clock Wednesday morning in the La Grange Library building. Mrs. Walter W. H. Schwedler will preside.

OAK PARK PUBLIC SPEAKING CLUB TO HOLD DEBATES

Group Offered Use of Council Chambers.

An activity planned by the Public Speaking club of Oak Park is a debating class, which not only will conduct debates among its members but also with outside groups. Another new feature will be a beginners' class for new members who might feel timid about speaking before strangers in their first attempt.

H. H. LANE.

The club, one of Oak Park's newest, started in June and held meetings twice weekly during the summer at the public library. Due to increased attendance at the meetings, village officials on Sept. 1 offered the club the use of the council chambers in the Municipal building for future sessions.

Hold Outdoor Meeting.

Recently an outdoor meeting was held in Thatchers' woods and luncheon was served under the direction of a committee consisting of Miss Jean Lawrence, Mrs. R. C. Luepke, and Mrs. W. A. Glass. The speaker on the occasion was H. H. Lane, the club's president. Miss Clara and Miss Hedwig Bromm received the guests, and Ted L. Kornman was master of ceremonies.

Programs of the club have been of a most stimulating nature. At each session the speaker is given a list of words to be used in a brief talk. A typical list includes "terrestrial, epitomize, hallucination, enervating, transcends."

Members were given the project of introducing such imaginary guests as a Boy Scout who had saved a stranger from drowning, and Will Rogers. Other fanciful subjects included the dedication of a new playground in Oak Park, and a radio broadcast depicting the lighting effects at A Century of Progress.

Draw Debate Subjects.

One of the subjects for debate was "Resolved, that a Republican majority in the next congress would best serve the interests of our country." On one occasion each member drew the subject of a speech to be given from a grab bag.

An evening was devoted to an imaginary banquet of a college's alumni, and at several of the sessions speakers were permitted to select their own subjects.

The club's activities grew out of CWES classes conducted last winter under Prof. D. R. McGrew. A fine spirit had been developed which organizers of the club wished to perpetuate.

H. H. Lane was elected president; Miss Jean Marie Lawrence, vice president and press chairman; Fred H. Spoerl, secretary and treasures, and T. L. Kornman, publicity director.

Membership Open to All.

Other charter members of the club are Miss Clara Bromm, Miss Hedwig Bromm, H. S. Carlson, H. H. Childs, Mrs. Estelle Chandler, J. R. Darby, Mrs. L. W. Earl, Miss Ruth Earl, W. J. Earl, Mrs. W. A. Glass, Mrs. A. D. Hance, W. J. Kinninburg, Mrs. Mae Kesler, Mrs. F. S. Kipp, Mrs. R. C. Luepke, H W Larsen, William Mehan, Mrs. Ruth Ransom, F. R. Spoerl, Mrs. Viola Saunders, and Mrs. K. A. VonLadau.

Membership in the club is open to all citizens of the Oak Park and River Forest communities. There is no initiation fee of any kind. The public has also been invited to attend meetings held every Tuesday and Friday nights from 7:30 o'clock to 9:30, in the Municipal building.

Western Springs Firemen Invite Villagers to Visit

During Fire Prevention week, starting today, open house will be observed each night by the Western Springs fire department. Waldo Erickson, fire chief, has invited villagers to pay the firemen a visit and to witness a demonstration of the new inhalator for which they contributed, and the new inhalator and salvage truck built and financed by the firemen.

Hinsdale Girl Athletes Elect Miss Lucy Pascoe

Miss Lucy Pascoe has been elected president of the Girls' Athletic association of Hinsdale Township High school, it was announced last week. Other new officers are Miss Miriam Butts, vice president; Miss Nancy Slade, secretary-treasurer, and Miss Margaret Davis, fun manager.

OLD WATER MILL AT FULLERSBURG TO BE RESTORED

CCC Rebuilds Dam and Improves Channel.

Historical value of the old mill at Fullersburg has been given due consideration by the Du Page county forest preserve district in connection with the restoration of the dam as a CCC project. Plans provide for installation of the machinery of an old time water-wheel mill in the basement and first floors, the two upper stories of the brick structure to be used for a museum of local history.

The mill restoration would be a local project and persons interested would be asked to contribute to its development and maintenance.

Listed as desirable improvements are the rebuilding of the race with gates; installation of a wooden water wheel and wooden gears, shafts, hoppers, etc., all to be hand work, fitted together by wooden pegs; strengthening of the foundation and walls; replacement of the roof, floors and entrance platforms, and provision for a parking space.

Pioneer Picnic Grounds.

The vicinity of the Graue water mill was the scene of picnics in pioneer days. Here recreation seekers found a widened Salt creek for boating. Work on restoration of the dam recently was viewed by the Du Page County Forest Preserve district committe of which Theodore H. Hemmerschmidt is president.

The party inspecting progress of the project included members of the forest preserve committee and other interested officials, among them being Robert Kingery, director of the state department of public works who, as a member of the original planning association, recommended acquisition of the land for forest preserve purposes back in 1930. Mr. Kingery has always urged that the mill at Fullersburg should remain as a landmark.

Camp Fullersburg was opened last December and it is now possible to catch a vision of the completed project. The channel of the stream has been excavated from the new dam for the distance of three quarters of a mile. Banks have been landscaped on both sides, and foot paths and bridle paths constructed. Widening of the channel has permitted the building of two islands, and a pond that will be 400 by 300 feet in size. Shelter houses and shelter seats of rustic design have been built along the stream banks. Thousands of trees have been transplanted.

Visit McDowell Camp.

The visit of the commissioners and guests included newly established McDowell camp, south of Warrenville, as well as Camp Fullersburg. Camp McDowell was established to improve six preserves located along or near the west Du Page river.

West Du Page park will be improved with a large central parking area, and a shallow basin will be dug in the river bed to provide a swimming pool for youngsters. Several acres will be reclaimed which are now too marshy to be used for picnic purposes. There will be reforesting, using shrubbery to hide objectionable views.

At the Warrenville preserve a large amount of earth will be moved to deepen channels and build up islands and permanent shorelines. The present dam will be improved and probably raised. Reconstruction of the old mill and several bridges and the building of a boat house with a refectory are contemplated.

Improve Herrick Lake.

At Herrick lake, which has always been popular for swimming, it is planned to remedy the muddy condition by building sandy beaches and thorough cleaning the lake. Here, also, a boat house will be built in addition to a bath house. It has been decided that three large parking areas at this preserve will be necessary.

All the preserves are to be provided with wood and stone picnic shelters, fireplaces, and incinerators.

At the McDowell grove preserve, one of the most picturesque in the county, a low dam will be built and the river bed will be cleaned and widened. Bridle paths and trails will be outlined and several bridges built.

A parking area will be arranged at Pioneer park, and here the river bed will be widened. The island will be built up above flood water and there will be extensive tree planting.

Clear New Parking Area.

At Burlington park a parking area will be built. At this preserve a dense growth of young elms, basswood, ash and wild cherry trees will be thinned out and transplanted in other preserves of the county.

The original Fullersburg mill was a saw mill. Built in 1840, it burned in 1847. The first dam is said to have been built of brush and mud and to have been washed out soon after its erection. About 1844 it was replaced by a log dam. A log mill, built in 1844, burned three years later. The log dam was replaced in 1870 by a crib dam which was washed out in 1916.

The present mill was built by Frederick Graue in 1852. Later it was owned and operated by his son, F. W. Graue, and still later by his grandson, Walter Graue. In 1921 the mill with the land was bought by F. O. Butler, who in turn sold it to the Du Page County Forest Preserve district.

Used During Civil War.

The mill ground wheat for flour, as well as corn, oats, rye, and buckwheat. During the Civil war syrup was made from cane. In 1893 a hydraulic cider press was instaled in the mill.

The new concrete dam, about seven feet high and 130 feet long, lies approximately on the site of the previous one. It will be faced with limestone ledges.

The party of inspection at the preserve project included Theodore Hammerschmidt, president of the district; Mr. Kingery, George M. Lamb, and Noble Hollister, district inspectors of CCC camps; James Barrett, superintendent of the Fullersburg camp; Clarence Hill, landscape architect for the preserve; Robert L. McKee, superintendent of preserves; Clarence Wageman, secretary of the preserve district; Louis Dieke, Adam Kohley, and Henry Benhart, of the forest preserve committee; Charles G. Sauers, general superintendent of the Cook county preserves, and Charles C. Estes, chief construction engineer of the Cook county preserves.

BRIDE

Announcement has been made of the marriage of Miss Bernice R. Bott, daughter of Mr. and Mrs. Jacob A. Bott of 746 South Scoville avenue, Oak Park, to Arthur C. Braming, son of Andrew C. Braming of 1339 Winnemac avenue. [Moffett-Russell Photo.]

MOVE TO CHANGE NORTH AVE. NAME BRINGS PROTEST

Business Men D[illegible] They Favor St. Charles Road.

Voluble protests came from North avenue business man and property owners last week regarding a canvass which the Greater North Side Improvement association, an unchartered organization, is making on a proposal to change the name of North avenue to St. Charles road.

Representatives of the Greater North Side group declared they had the support of "more than 90 per cent" of the business men on the street, but this was emphatically denied by several business men, who declared that they did not know of any business man who was in favor of the name change.

Present Name Historical.

Harry W. Delano, North avenue real estate man and president of the Lincoln Park Kiwanis club, declared: "It has been brought to my attention that certain parties are back of a movement to change the name of North avenue to some other name that has no connection with our district or anything in common with the city of Chicago. North avenue at one time was the city limits of Chicago, is associated with the Chicago fire, and is one of the historical streets of Chicago.

"On this street," he continued, "are merchants whose businesses have been in existence seventy-five years and more. Much money has gone into advertising that will be entirely lost if the name of the street is changed. I think the whole idea is mythical, but if there is anything to the move I wish to go on record as being greatly opposed to such a change."

Arthur R. Snyder, secretary of the Lincoln Park Kiwanis club, said: "We of this club who have had our businesses in this district for a great many years are heartily opposed to such a change, and if necessary will spend money and effort in combatting any legislation that is put forward to that end."

Survived Chicago Fire.

John J. Johanson, executive secretary of the North Avenue Business and Improvement association, spoke for the association as follows: "At a recent meeting of our association it was brought to our attention that the name of North avenue was to be changed to that of some western suburb. Naturally we are interested in such a procedure, as it would affect the hundreds of thousands of dollars spent annually in advertising and would certainly take from our street nomenclature a name that has survived the Chicago fire and has been associated with many of the greatest enterprises of our city. We wish to go on record as being very much opposed to such a movement."

Henry A. Herst, connected with a furniture company at 541 North avenue, said: "We celebrated the seventy-fifth anniversary of this street as a business section three years ago. None of the old established firms would like to see this change made. It is not only the expense of new stationery, signs, lettering on delivery trucks, etc., that will affect us. The street is and has been known as North avenue for three-quarters of a century, and we can see no advantage that would be gained by changing the name to St. Charles road."

Calls It "Useless Whim."

T. E. Stein, executive of a department store at 423 North avenue, said: "North avenue business men have spent years of effort and money to make this business street known, and see no need of a change in name just to please some one's useless whim."

C. H. Carman, manager of a chain store at 538 North avenue, declared: "We, as property owners and business representatives, can see no reason for such a change. We feel it would hinder and interfere with business which we have already established."

ELMHURST SODALITY HARVEST FESTIVAL WILL BE HELD OCT. 20

A harvest party, first of a series of fall socials, is planned for Oct. 20 by the Sodality of Our Lady of the Immaculate Conception Parish Elmhurst. The party will be held in the social center of the church which will be decorated for the occasion. Entertainment will include cards, dancing to the music of Eddie Bade's Revelers, a fashion show, and refreshments.

THE REV. WILLIAM J. PLUNKETT.

The sodality was organized eighteen years ago by the late Rt. Rev. Msgr. David L. McDonald, then pastor of the church. Past presidents are Miss Clara Wimmer, Miss Mary Egan, and Miss Antonette Welling. Miss Vera Mann is the newly elected president.

Miss Bernice Van Zandt is second vice president of the group; Miss Frances Vertabec, corresponding secretary; Miss Agnes Mueller, treasurer, and Miss Margaret Greenway, financial secretary.

The sodality has successfully sponsored numerous social, dramatic, and athletic events as well as spiritual activities for the young people of the parish. Its membership has grown from 25 charter members to 135. The Rev. William J. Plunkett is pastor of the church.

Committees working on the harvest party are Miss Joan Kappus and Miss Frances Veterobec, fashion show; Miss Agnes Mueller, orchestra; Miss Lorraine Vates, cards; Miss Lorraine Zoelle, decorations; Miss Helen Mafit, refreshments; Miss Mary Egan, prizes; Miss Mary Gross, tickets, and Miss Gertrude Knicker, publicity.

Farragut P.-T. A. Sews a Fine Seam

Officers of the Farragut High School Parent-Teacher association took their sewing last week when they met to confer with Principal Peter B. Ritzma on the year's program. From left to right, seated: Mrs. Walter Truc, recording secretary; Mrs. Anna Kroll, ways and means chairman; Mrs. Edward Ritter, treasurer; Mrs. Edward Kominek, president; Mrs. John Ebener, first vice president. Standing: Mrs. Louise Lestina, publicity chairman; Mrs. Michael Jerrick, second vice president, and Mr. Ritzma. [TRIBUNE Photo.]

"OLD ENGLISH" POLISH COMBINATION

1 quart No-Rubbing floor polish and 4 oz. furniture polish.

"Lazy Dan" special offer. **65c**

Wallpaper

Enough for an Ordinary Room — 10 rolls and 18 yds. border **65c**

Beautiful designs for bedroom, living and dining rooms. 14 patterns.

Olivilo Toilet Soap

Bar **4½c**

Lux Toilet Soap, Bar. **6c**

Women's Rayon Panties

Attractively trimmed. **15c**

Cotton Bath Mats

39c

Square with printed oval center. Pastel tape finished edge. Size 22x36.

Hershey Chocolate BARS

Milk chocolate.

12 for 5c

Chocolate Peanuts

14½c lb.

Delicious. Covered with milk chocolate.

COME OUT OF THE BEATEN PATH

L. KLEIN

HALSTED - - 14TH & LIBERTY

THE WEST SIDE'S GREATEST STORE

Little Kiddies' Berets 25c

All pure wool, knitted in red, wine, skipper and navy blue, green, cocoa, brown.

Window Shades

3x6 foot size

33c *each*

Mounted on guaranteed rollers with brackets ready to hang. Slight substandards.

Half Soles and Rubber Heels

59c

Attached to any size shoe. While you wait or delivered.

Shoes dyed black, *Regular 50c value,* **29c**

First floor.

Men's Leatherette Slippers

89c

Made with soft leather soles and padded heels. Rayon lined. Black and brown. Sizes 6 to 11.

Lifebuoy Shaving Cream

35c size tube, **29c**

End Tables

Very Special in the Anniversary Sale

65c

Walnut finish. Sturdily constructed with neatly turned legs.

This Is the Second Great Week—And More Bargains to Follow in Our Great

65th Anniversary Sale

Prices far below usual on every item. Thousands of our customers are buying their entire winter's needs now while these bargains can be had.

FREE BUS

between our store and the Canal St. "L" Station.

FREE PARKING

opposite our store on 14th St.

OPEN A CHARGE ACCOUNT

We invite any honest person earning a fair salary. Credit department, 3rd floor.

36 inch rayon Taffetas

In all the wanted pastel colors. For slips, dresses and fancy work. Substantial saving in this sale.

24c yard

COLD PACK CANNER

With rack in which you can put seven 1-quart fruit jars. Has cover and side handles. Of gray enameled ware. **88c**

RUBBER SHEETS

12c

Pure gum rubber sheets. Size 27x36 inches. Very special.

FOOD Department

Pork Chops — Cut from tender, lean loins, lb., **14c**

Leaf Lard — Large, fresh bells. Lb., **11c**

Fresh Eggs — Every egg guaranteed, none delivered. Dozen, **23c**

Armour's Smoked Butts — Sugar cured, boneless and lean. Lb., **22c**

Peaches — Libby's yellow clings, choice quality California packed. Limit 6 cans. No. 2½ can, **17½c**

Tomatoes — Indiana new packed standard quality, No. 2 can. 8 cans limit. **8 cans 65c**

Evaporated Milk — Elkay quality — our own brand. Excellent for table and cooking uses. 8 cans limit. **4 large cans, 23c**

California Sweet Prunes — Best quality Santa Clara Valley fruit. 50 to 60 to the pound. Limit 6 pounds. Lb., **7½c**

Red Cross Spaghetti and Macaroni — It can be prepared quickly. Limit 6 pkgs. Pkg., **5½c**

One of the Greatest Anniversary Events We've Ever Held—This Great Purchase and

SALE OF 1,000 NEW DRESSES

- sports
- school and office
- Sunday night occasions

Sizes 14 to 52

- silks
- woolens
- velveteens

$5

A price of compelling interest for this great Anniversary Sale—greatly underpriced, as you'll see the moment you examine them. We made an extremely fortunate purchase—you won't see their equal at anywhere near this low price. All the new fashions, the most desirable materials—the cleverest trimmings. All the wanted colors. Come prepared to buy several—for they're remarkable at $5.

You Can Clothe the Entire Family On Our Easy Payment Budget Plan—Up to 6 Months to Pay

Another Demonstration of the Outstanding L. Klein Value-Giving—This Great

SALE of COATS

LUXURIOUSLY FUR TRIMMED

- crepes
- fancy weaves
- treebark fabrics

Sizes 14 to 52

- black
- brown
- green

16.95

The popular fashion features of the most expensive coats. Don't miss this savings opportunity—you may not see these qualities of materials and furs again this entire season.

Select from these furs: Kit fox, wolf, Chinese badger, marmink (marmot), Manchurian wolf (Chinese dog), French seal (dyed coney). Framed, ripple and shawl collars. Wide fur lapels.

WOMEN'S FLANNELETTE GOWNS 59c

Better quality cotton flannelettes. Long sleeves and generous cut mean greater comfort. All trimmed with neatly hemstitched yokes. Sizes 16 and 17.

Rayon bloomers, panties

Good grade rayon. Reinforced crotch. Their style and long-wearing qualities make these garments an excellent buy. Tearose, flesh. Regular sizes and extra. **29c**

Princess slips

Smooth broadcloth with bodice top. Neatly hemstitched. White, flesh. Sizes 36 to 44. **25c**

Flannelette bloomers

For women. Striped patterns. Cut large and roomy. Saddle crotch. All sizes. Each, **29c**

Girls' Princess Slips

Good quality cotton flannelette with built-up shoulders, ruffle of same material. Colors: flesh, white, eggshell. Sizes 8 to 12. Each, **25c**

Broadcloth Bloomers

For children and misses. Saddle crotch. Colors: White, flesh, tearose. Sizes 8 to 18. Specially priced for this sale at only **17c**

Men! What Values

$11 Sale of SUITS and OVERCOATS

A value scoop! That will bring men from all over Chicago and suburbs

No matter where you live or how busy you are Monday, Tuesday and Wednesday, come to L. Klein Clothing Department and see the greatest suits and overcoats at the price we've ever been able to find.

You'll be "all set" for the winter—and figure the Savings you'll make!

Wives—be sure to call your husbands' attention to this sale—it's one of the peak values of the Anniversary. It will make hundreds of new friends for us—for this is the kind of clothing that will give real wear.

The Suits are of good, sturdy materials—an excellent choice of patterns and colors. Single and double breasted, peak and notch lapel styles. Sizes 34 to 44.

The overcoats are of soft finished Melton fabrics, and fleecy fabrics. Half belt or belt all around. Sizes 34 to 46.

CLOTHE THE ENTIRE FAMILY
On Our
EASY PAYMENT BUDGET PLAN
Up to 6 Months to Pay

Smart Priscilla RUFFLED CURTAINS

39c pr.

Of excellent material with pastel ruffles and tie-backs. 2 1/6 yards long.

DRUG SPECIALS

Lady Esther cream, 55c size	37c
Lifebuoy health soap, bar	5½c
Dr. Lyon's tooth powder, 50c size	35c
Toilet paper, 2,000 sheet rolls. 10 for	79c
Ovaltine, $1 size at	57c
Cod liver oil, pint bottle	39c
Listerine antiseptic, large bottle,	59c
Palmolive shaving cream, 25c size,	20c
Colgate dental cream, 20c size at	16c
Sandy dog food, special, can	7½c

"Hope" muslin

Special

12½c yard

A fine count full bleached muslin. For pillow cases and other home uses. Truly an outstanding bargain in the Sale.

Unpainted kitchen chairs

Of hardwood, smoothly sanded. Shaped panel back. Limit 4 to a customer. Special, each, **65c**

Boys' lined knickers

65c

Neat patterns. Fully lined. Grip knit cuffs. Belt loops. Sizes 8 to 15.

Women's shoes

newest fashions

***Special* 2.65**

Oxfords, straps, pumps! For daytime and evening wear. Here are the season's smartest styles. There are military and Cuban heels for the woman on her feet a great deal. High heels for dancing. Leathers, patents, kids and suede in browns, black. Sizes 3 to 8. Widths A to C.

Soft felts

***Sale Price* 1.29**

- *turbans*
- *toques*
- *tricornes*
- *brims*

A hat for every costume is a necessity—and a delight at such an amazingly low price.

Brims for shopping and sports; toques and turbans for dressy afternoon and dates in the evening—and tricornes for dozens of occasions.

Rust, green, brown, navy, and black in all head sizes

Very Special in the Anniversary Sale

Girls' rough crepe dresses

$1.59

Girls will adore them for school. Washable rough crepe with plaids—bolero effect or straight line styles. Peter Pan collar, short sleeves. Colors: Green, wine, blue, brown. Sizes 6 to 10. Regular $1.98 values.

WOMEN'S HOUSE SLIPPERS

Lined with Sheep's Wool

65c

Warm and comfortable. Sizes 4 to 8.

Sale of Carpet **BROOMS**

6 sewed

65c

Well made of Illinois broom corn. Smooth finished handle—silver finish. Regular 1.19 value.

Hershey chocolate KISSES

Candy milk chocolate morsels, wrapped in foil, pound, **19c**

Feather PILLOWS

18x25 in. size. Covered with sturdy floral art ticking. **33c**

Filled with clean, sterilized chicken feathers. Regular 59c value.

Oval roasters

65c

Blue speckled finish. Drip top. Family size. Regular 98c value.

Canister sets

65c

4 pieces, larger than usual at this low price. Green and ivory finish.

11 pc. train sets

Streamline mechanical set. Has large locomotive with heavy spring motor, cars and track. A real toy for the boy. **65c**

FELT BASE RUGS

6x9 foot **1.74**

Two attractive patterns without border. Will lie flat without tacking.

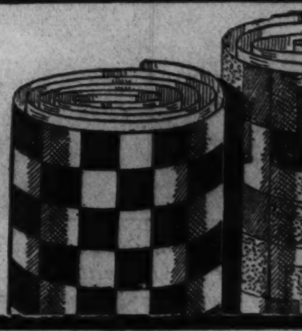

20 OR MORE COMICS

Chicago Sunday Tribune

THE WORLD'S GREATEST NEWSPAPER

OCTOBER 7, 1934.

20 OR MORE COMICS

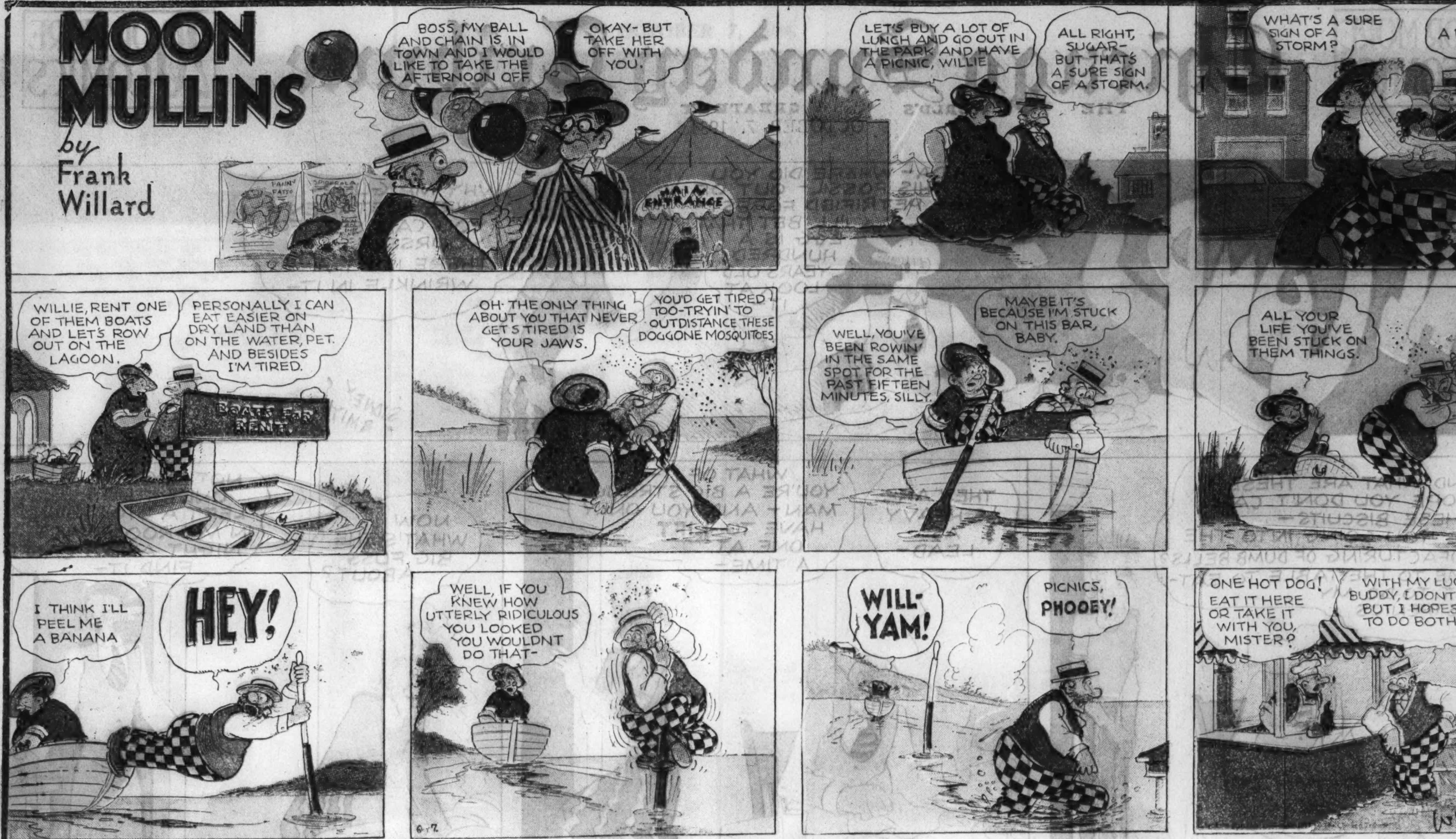

KITTY HIGGINS

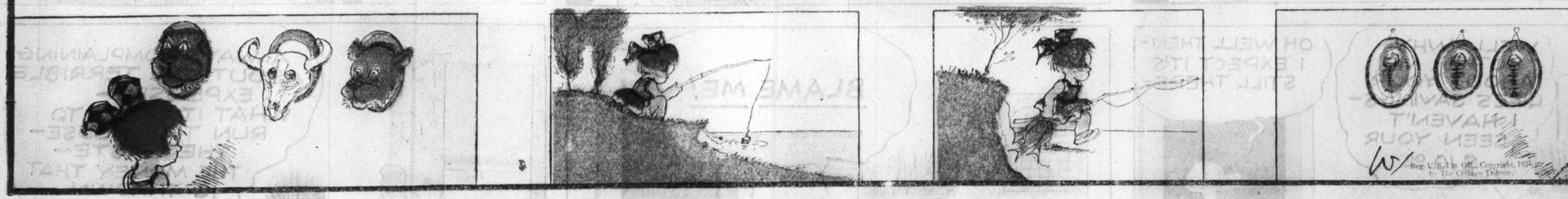

Maw Green

"RED DAVIS" IS BACK

Tune in every Monday, Wednesday and Friday night on WJZ and coast-to-coast network of NBC stations and follow the adventures of radio's most popular family.

Chicago Sunday Tribune. THE WORLD'S GREATEST NEWSPAPER
OCTOBER 7, 1934.

It's good candy FINEST MILK CHOCOLATE **Oh Henry!** A SOFT, CREAMY FUDGE CENTER ROLLED IN RICH, BUTTERY CARAMEL COVERED WITH TENDER SPANISH PEANUTS AND THICKLY COATED WITH PURE, RICH MILK CHOCOLATE 5¢

Chicago Sunday Tribune. THE WORLD'S GREATEST NEWSPAPER
OCTOBER 7, 1934

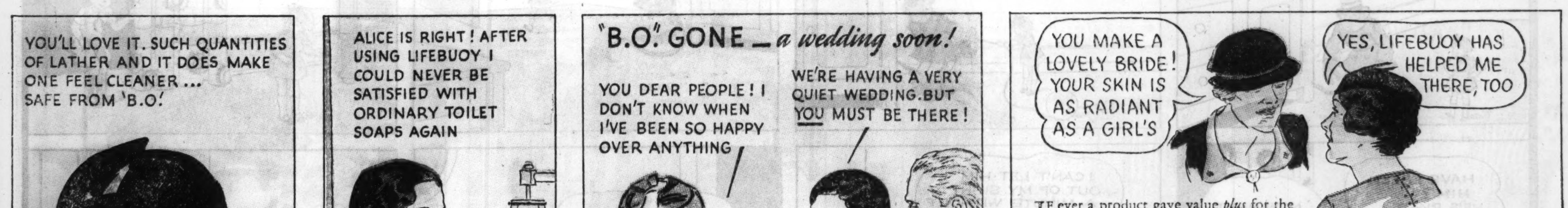

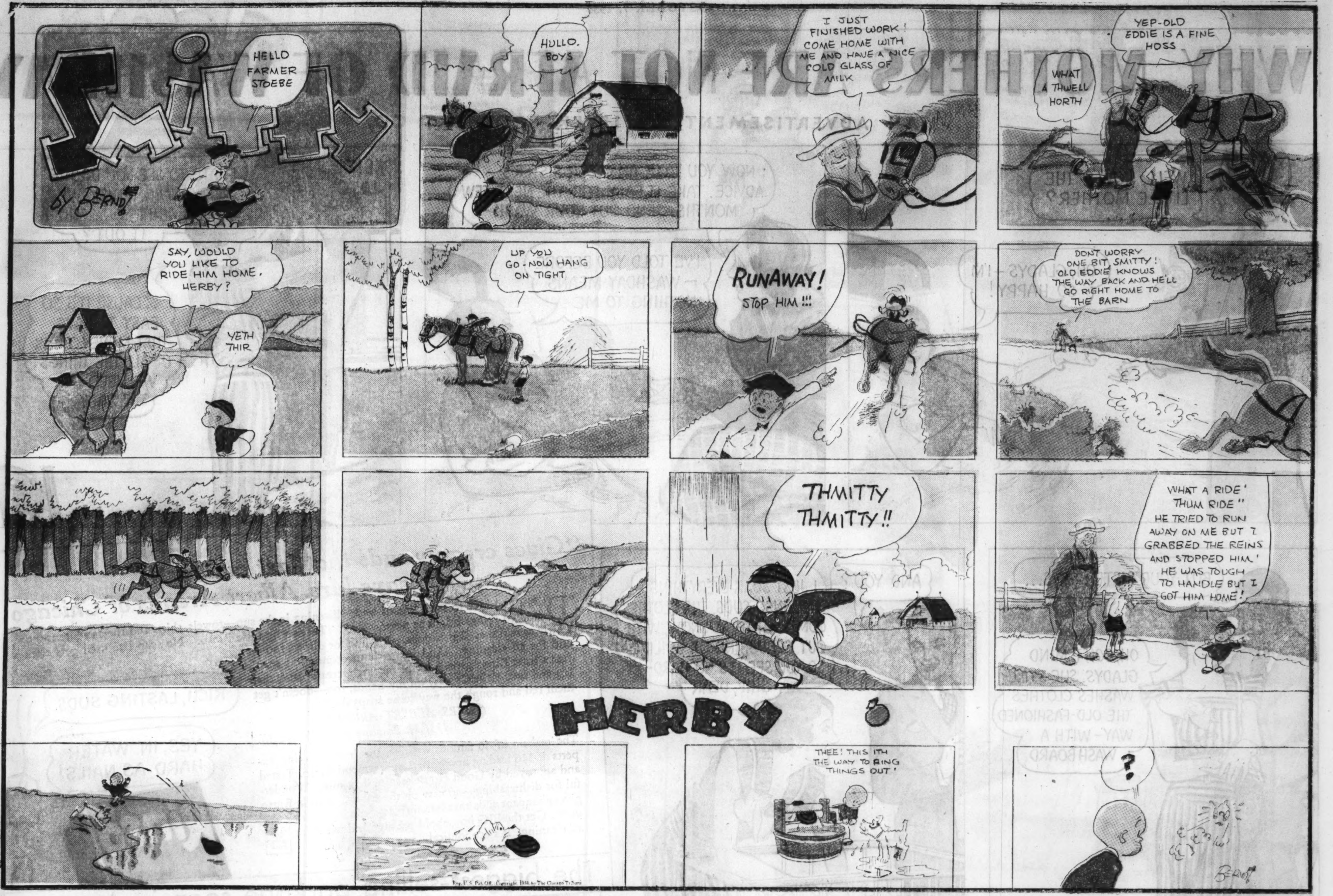
SMITTY
by BERNDT
HELLO FARMER STOEBE
HULLO. BOYS
I JUST FINISHED WORK! COME HOME WITH ME AND HAVE A NICE COLD GLASS OF MILK
WHAT A THWELL HORTH
YEP-OLD EDDIE IS A FINE HOSS
SAY, WOULD YOU LIKE TO RIDE HIM HOME, HERBY?
YETH THIR
UP YOU GO - NOW HANG ON TIGHT
RUNAWAY! STOP HIM!!!
DONT WORRY ONE BIT SMITTY! OLD EDDIE KNOWS THE WAY BACK AND HE'LL GO RIGHT HOME TO THE BARN
THMITTY THMITTY!!
WHAT A RIDE! THUM RIDE!! HE TRIED TO RUN AWAY ON ME BUT I GRABBED THE REINS AND STOPPED HIM! HE WAS TOUGH TO HANDLE BUT I GOT HIM HOME!
HERBY
THEE! THIS ITH THE WAY TO RING THINGS OUT!
?

TINY TIM
by STANLEY LINK
NICE FRESH DOUGHNUTS
JITTERS! STOP! COME AWAY FROM THOSE DOUGHNUTS! DO YOU HEAR ME!
THAT'S THE TIME I CAUGHT YOU - THE VERY IDEA - NOW - AREN'T YOU ASHAMED OF YOURSELF?
THERE - THIS WILL TEACH YOU NOT TO TAKE THINGS THAT DON'T BELONG TO YOU -
NOW, YOUNG MAN - YOU STAY RIGHT THERE TILL YOU LEARN HOW TO BEHAVE YOURSELF -
HI SIS! HAVE YOU SEEN JITTERS AROUND? I'VE BEEN LOOKIN' ALL OVER FOR HIM -
HAVE I SEEN HIM? HE'S RIGHT THERE IN THE KITCHEN - AND HE'S BEEN NAUGHTY AGAIN -
NOW WHAT HAS HE BEEN UP TO?
I CAN'T LET HIM OUT OF MY SIGHT A MINUTE WITHOUT HIM GETTING INTO SOME SORT OF MISCHIEF - HE'S JUST BEEN AT THE DOUGHNUTS -
THE LITTLE RASCAL!
BUT I FIXED HIM - I TIED UP HIS HANDS AND FEET - HE CAN'T TAKE ANY MORE - COME SEE FOR YOURSELF -
HAW! HAW! BUT YOU FORGOT TO TIE HIS TAIL!
?

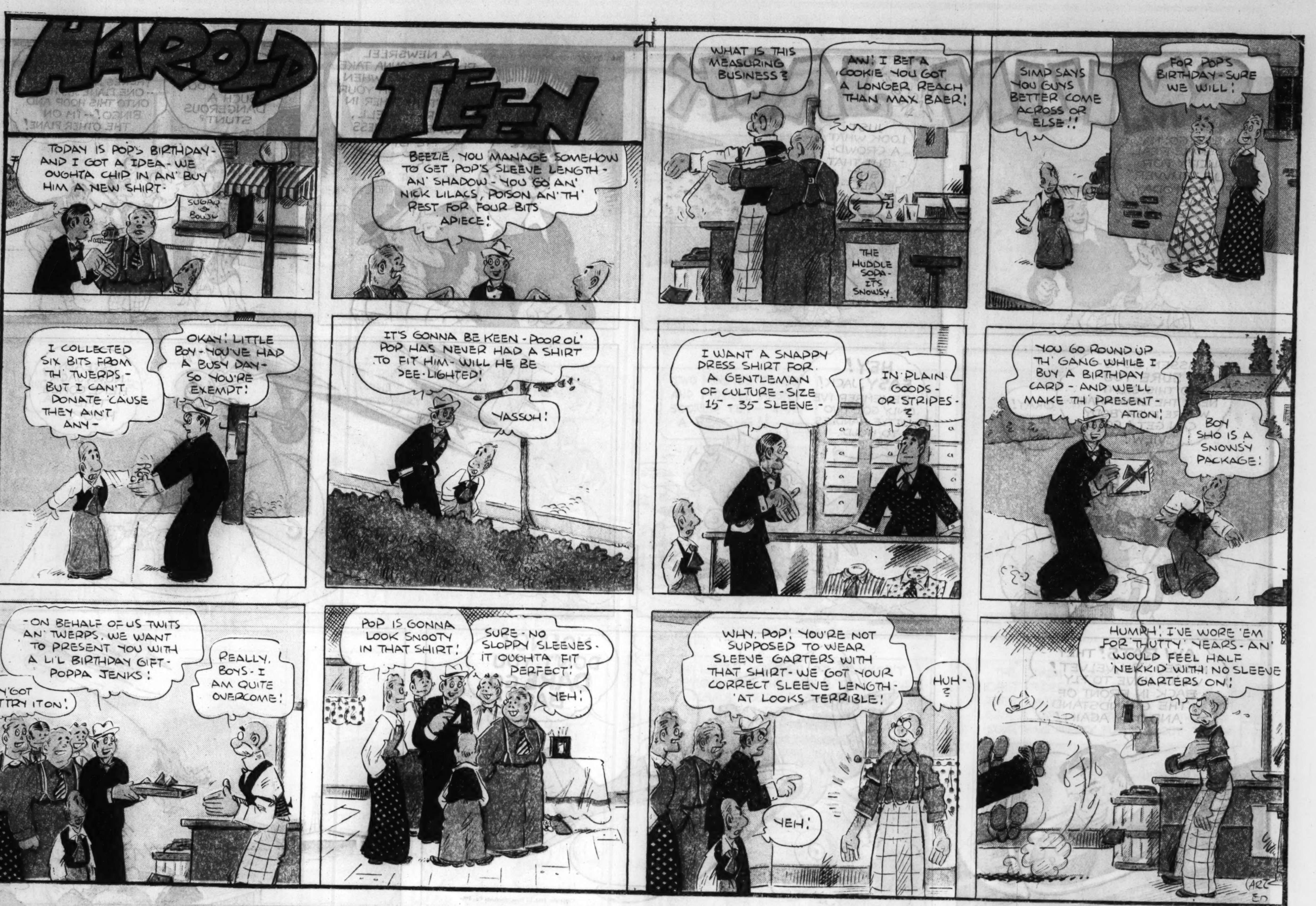
HAROLD TEEN
TODAY IS POP'S BIRTHDAY - AND I GOT A IDEA - WE OUGHTA CHIP IN AN' BUY HIM A NEW SHIRT -
SUGAR BOWL
BEEZIE, YOU MANAGE SOMEHOW TO GET POP'S SLEEVE LENGTH - AN' SHADOW - YOU GO AN' NICK LILACS, POISON AN' TH' REST FOR FOUR BITS APIECE!
WHAT IS THIS MEASURING BUSINESS?
AN' I BET A COOKIE YOU GOT A LONGER REACH THAN MAX BAER!
THE HUDDLE SODA - ITS SNOWSY
SIMP SAYS YOU GUYS BETTER COME ACROSS OR ELSE!!
FOR POP'S BIRTHDAY - SURE WE WILL!
I COLLECTED SIX BITS FROM TH' TWERPS - BUT I CAN'T DONATE 'CAUSE THEY AINT ANY -
OKAY! LITTLE BOY - YOU'VE HAD A BUSY DAY - SO YOU'RE EXEMPT!
IT'S GONNA BE KEEN - POOR OL' POP HAS NEVER HAD A SHIRT TO FIT HIM - WILL HE BE DEE-LIGHTED!
YASSOH!
I WANT A SNAPPY DRESS SHIRT FOR A GENTLEMAN OF CULTURE - SIZE 15 - 35 SLEEVE -
IN PLAIN GOODS - OR STRIPES - ?
YOU GO ROUND UP TH' GANG WHILE I BUY A BIRTHDAY CARD - AND WE'LL MAKE TH' PRESENT-ATION!
BOY SHO IS A SNOWSY PACKAGE!
- ON BEHALF OF US TWITS AN' TWERPS, WE WANT TO PRESENT YOU WITH A LI'L BIRTHDAY GIFT - POPPA JENKS!
Y'GOT TRY IT ON!
REALLY, BOYS - I AM QUITE OVERCOME!
POP IS GONNA LOOK SNOOTY IN THAT SHIRT!
SURE - NO SLOPPY SLEEVES - IT OUGHTA FIT PERFECT!
YEH!
WHY, POP! YOU'RE NOT SUPPOSED TO WEAR SLEEVE GARTERS WITH THAT SHIRT - WE GOT YOUR CORRECT SLEEVE LENGTH - 'AT LOOKS TERRIBLE!
HUH - ?
YEH!
HUMPH! I'VE WORE 'EM FOR THUTTY YEARS - AN' WOULD FEEL HALF NEKKID WITH NO SLEEVE GARTERS ON!
CARL ED

WINNIE WINKLE The BREAD WINNER
LOOK OUT POP! WE'RE COMIN' TO A HERD OF BUFFALO!
'LO, MR. WINKLE!
I MADE A COVERED WAGON OUT'A MY EXPRESS WAGON, POP!
WAIT A MINUTE CAN'TCHA AN' LET'S GET A GOOD LOOK AT IT !!
EXPRESS
WHY, GOSH DANG MY HIDE - THERE'S ROOM ENOUGH INSIDE IT FOR ME! COME ON, GIVE ME A RIDE IN IT, EH?
AW GEE, POP! WE WERE GONNA PLAY PIONEERING OUT WEST !!
FINE! I'LL GO PIONEERING WITH YA! NOW KEEP A SHARP EYE OUT FER INDIANS AN' BUFFALO!
GEE WHIZ!
AW!
HE'S ALWAYS BUTTIN' IN OUR GAMES! GOSH!
H'MPH!
WELL, WELL! A COVERED WAGON, EH? AND WHAT HAVE YE GOT IN IT, PERRY, ME LAD?
JES' TAKE A LOOK INSIDE, OFFICER O'KEEFE !!
WELL, I'LL BE ---!!! IF IT AIN'T OULD MAN WINKLE !?
HEH-HEH - Y-YES, OFFICER - I'M - ER - JES' PLAYIN' WITH TH' KIDS HEH-HEH -
HELLO, PERRY! I HAVEN'T SEEN YOUR DAD IN SOME TIME! WHERE IS HE ??
HE'S RIGHT INSIDE OF OUR WAGON, MR. SMOOKEM!
FINE CIGARS
YOU NEEDN'T THINK Y'CAN HIDE !! HOW ABOUT THAT $1.50 FOR TOBACCO YOU PROMISED TO PAY ME TWO WEEKS AGO ??
- ER - I AIN'T HIDING !! - ER - I'M JES' PLAYIN' WITH TH' KIDS !!
HEY! LET ME OUT OF HERE BEFORE WE MEET ANYONE ELSE !! STOP - STOP !!
WE CAN'T STOP NOW POP! WE'RE BEING CHASED ACROS'T TH' PRAIRIE BY INJUNS !!
GOOD HEAVENS! HERE COMES MY LITTLE BROTHER PERRY !!
QUITE A CLEVER IDEA - THAT HOME-MADE COVERED WAGON !!
JIGGERS, PERRY! YER SISTER !!
Reg. U. S. Pat. Off.; Copyright, 1934, by The Chicago Tribune.
OCT. 7-34
I'M MIGHTY GLAD TO MEET SUCH A CLEVER BOY, PERRY !!
- ER - WE'D BETTER GO ON HOME MR. DE ROX - ER - I'D LIKE YOU TO MEET MOTHAW AND FAWTHAW!
MR. DE ROX CAN MEET FATHER RIGHT NOW, WINNIE - HE'S IN TH WAGON !!
BRANNER
FAWTHAW!!
- ER - UH - ULP - PUH - PLEASED TO M-MEET CHA !!
LOOIE
MY WIFE DISAPPEARED! DO YOU S'POSE I OUGHT TO NOTIFY THE POLICE, LOOIE ??
OF COURSE, MR. HENPECK - WHEN DID SHE DISAPPEAR?
OH - UH - ABOUT A MONTH AGO !!
WHAT? YOUR WIFE DISAPPEARED A MONTH AGO? WHY DIDN'T YOU NOTIFY THE POLICE BEFORE THIS?
I COULDN'T BELIEVE IT WAS TRUE! I THOUGHT I WAS DREAMING !!!
BRANNER

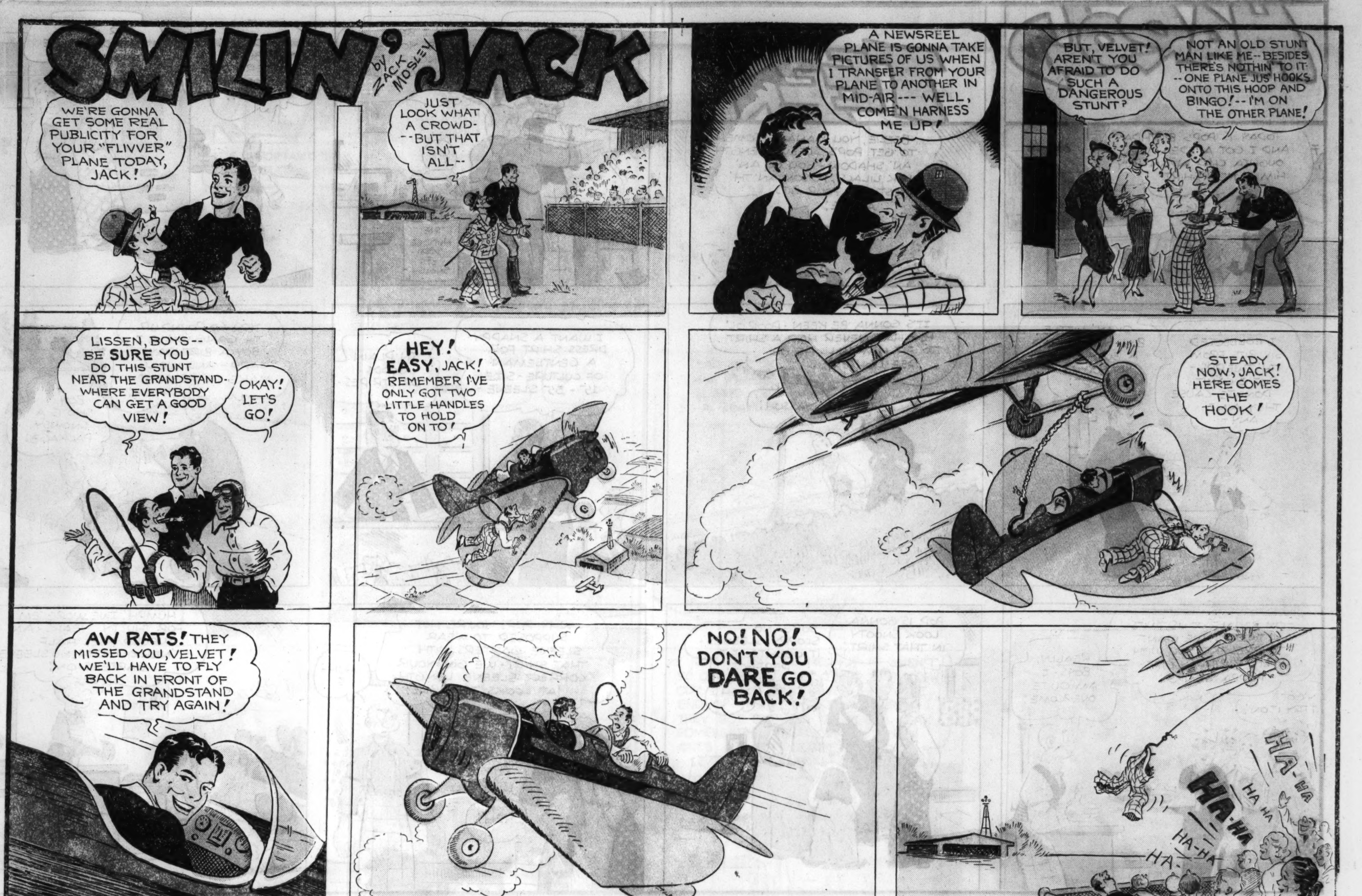

Copyright, 1934, by News Syndicate Co., Inc.

STREAKY
by GUS EDSON
IT'S IMPORTANT THAT WE WIN THIS GAME WITH CENTERVILLE — STREAKY CARRIES THE BALL —
O.K. — WE'RE READY TO START. SHOW 'EM YOUR HEELS, SON
EXIT
I CAN'T MAKE AN INCH! LET'S TRY A KICK
STOPPED DEAD AGAIN! THEY SURE HAVE STREAKY'S NUMBER —
TWO MINUTES TO GO AND MIDVILLE HASN'T SCORED YET — WHAT A BEATING !!
SIGNALS — 7-12-21-
14-2-11-9-
46-
WELL — WE CERTAINLY PICKED UP A FINE TRIMMING THERE — WHEW! 27 TO 0
LOCKERS
NOW LISTEN YOU MEN — IF IT WASN'T SO OBVIOUS THAT THE OTHER TEAM KNEW OUR SIGNALS YOU'D NEVER HEAR THE END OF THIS! I DON'T KNOW HOW THEY GOT 'EM, BUT THERE'S A LEAK SOMEWHERE. I'LL WORK OUT NEW ONES AND YOU LEARN 'EM — AND LEARN 'EM FAST !!
THE COACH IS BAFFLED — AND I CAN'T UNDERSTAND IT! THEY KNEW EVERY MOVE WE MADE — I COULDN'T GAIN A YARD WITH THE BALL. THERE'S SOMETHING MIGHTY FUNNY ABOUT THIS —
OCT. 7

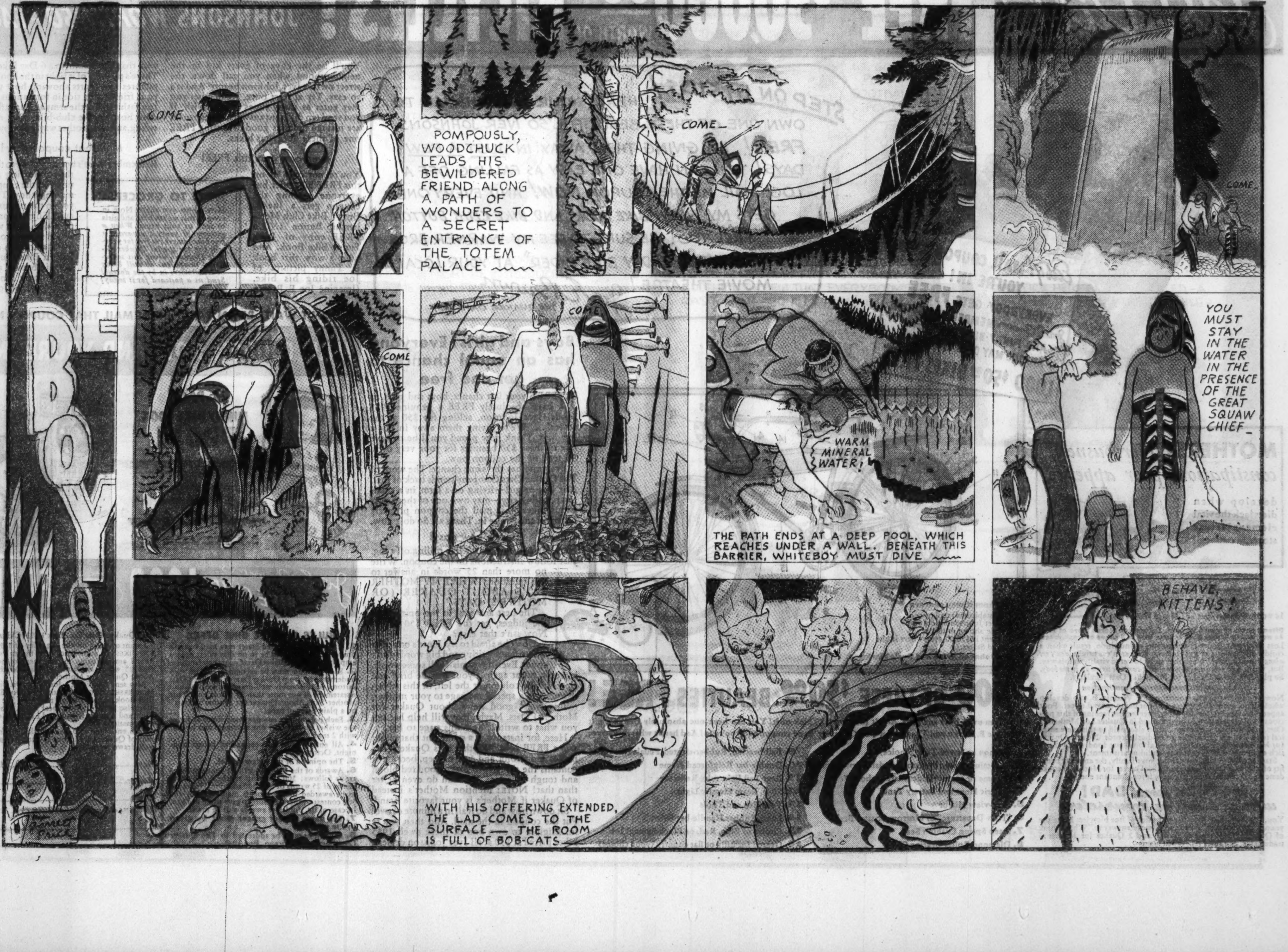
WHITE BOY
COME —
POMPOUSLY, WOODCHUCK LEADS HIS BEWILDERED FRIEND ALONG A PATH OF WONDERS TO A SECRET ENTRANCE OF THE TOTEM PALACE
COME —
COME —
COME
WARM MINERAL WATER!
THE PATH ENDS AT A DEEP POOL, WHICH REACHES UNDER A WALL. BENEATH THIS BARRIER, WHITEBOY MUST DIVE
YOU MUST STAY IN THE WATER IN THE PRESENCE OF THE GREAT SQUAW CHIEF —
WITH HIS OFFERING EXTENDED, THE LAD COMES TO THE SURFACE — THE ROOM IS FULL OF BOB-CATS
BEHAVE, KITTENS!

[ADVERTISEMENT] [ADVERTISEMENT] [ADVERTISMENT]

Last Call! FREE $50,000.00 WORTH OF BICYCLES! 1000 BEAUTIFUL IVER JOHNSONS, WORTH $50.00 EACH

STEP ON IT, KIDS! HERE'S YOUR LAST CHANCE TO OWN ONE OF THESE BEAUTIFUL $50 IVER JOHNSONS, FREE! I'M GIVING THEM AWAY IN JUST A FEW DAYS! YOU CAN HAVE ONE EASY AS FALLING OFF A LOG. MAIL ME THE COUPON NOW! AND EVERYONE GETS MY "FUNNY BIKE BOOK", AND BIKE CLUB BUTTON FREE, TOO! BE SURE TO SEE MY WARNER BROS. FEATURE,—"6-DAY BIKE RIDER", AT YOUR LOCAL MOVIE THEATRE! *Joe E. Brown* THE QUAKER OATS BOY

MOTHERS! *Nervousness, constipation, poor appetite*

develop when diets lack the vital element Nature stores in oatmeal!

1¢ worth of Quaker Oats 3 Cakes of Fresh Yeast

Often known as yeast vitamin. Yet nature stores more of it in 1¢ worth of delicious Quaker Oats than in 3 cakes of fresh yeast!
Loss of weight, under-nourishment, malnutrition, result when a child's diet is short of this element. Kids aren't as bright, *don't get along as well at school,* when they suffer lowered vitality in this way. But, warns one scientist, this element *can't be stored up in the body.* So play safe. Serve Quaker (or Mother's) Oats regularly.

How it affects poor appetite—constipation

Now youngsters poorly nourished for Vitamin B, can develop wholesome, normal appetites without being coaxed to eat. Poor appetites disappear, records show, after regular feeding of this precious food element, so richly supplied in Quaker (or Mother's) Oats. Stubborn cases of constipation also yield to this same magical food element, according to medical records. Now in Quaker (or Mother's) Oats, the economical breakfast food, every child, rich and poor, may have this splendid nourishment.

Start at once to give your child, your family, the amazing benefits of a Quaker Oats breakfast. Quick Quaker (or Mother's) cooks done in 2½ minutes. Eat it—serve it for abundant energy!

MOTHER *and* DAD! *win a bike for yourselves*

You, too, can share in this great offer of free bicycles. Make the youngsters your pals. Just send 25 word answer to "What I think of Quaker (or Mother's) Oats," and 2 Quaker (or Mother's) trademarks. See rules

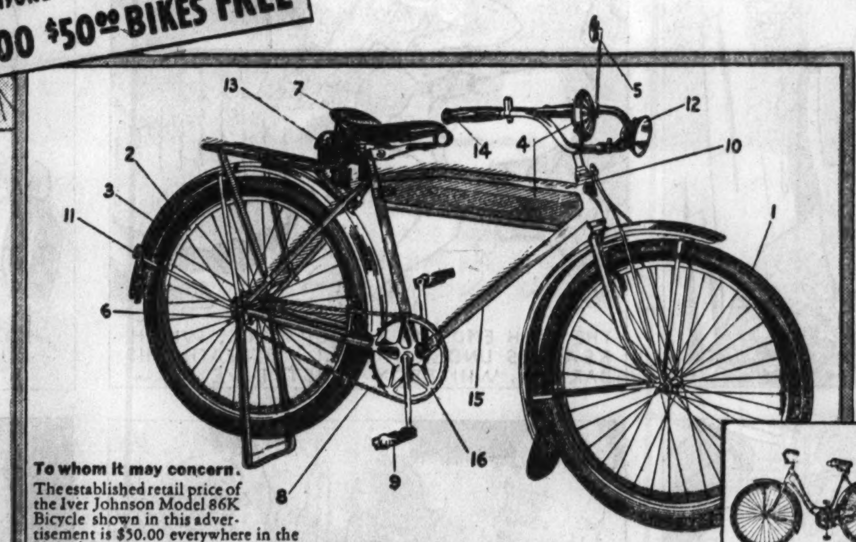

To whom it may concern.
The established retail price of the Iver Johnson Model 86K Bicycle shown in this advertisement is $50.00 everywhere in the United States.
Iver Johnson Arms and Cycle Works

1,000 OF THESE $50.00 BEAUTIES FREE!

Look 'em over, boys and girls. Aren't they swell? Think of it! You can have one absolutely free as a gift from Joe E. Brown and The Quaker Oats Company. Send coupon and you're in! And here's what they have:

1. Balloon or Speed Tires (choice)
2. Chromium Plated or Natural Finish Rims (choice)
3. Chrome or enamel underguards (choice)
4. Electric Horn and Battery Tank
5. Rear-view Mirror
6. "New Departure" or Morrow Coaster Brake
7. Deep Spring Cushion Seat
8. Diamond Roller-bearing Chain
9. Ball-bearing, Rubber-cleated Pedals (man-size)
10. Double-bar Reinforced Frame
11. Rear Tail-light ruby Reflector
12. 50-ft. Beam Electric Light
13. Tool Bag and Tools
14. Long, Rubber Handle-bar Grips
15. Choice of Blue, Red, or Black Enamel Job
16. Geared for hilly or flat country (your choice)

Boys and girls! Everyone has an equal chance to get one free

HERE'S your last chance, boys and girls, to have absolutely FREE a genuine 1935 Model Iver Johnson, selling for $50 at the stores. . . . We're giving them away in just a few days. Think how proud you'll be to have one of these $50 beauties for your very own. So send us the coupon now.

Everyone has the same chance! The word of The Quaker Oats Company stands back of that. Any boy or girl—living on a farm, in a small town, or big city—may own one of these gorgeous bikes. Just mail the coupon properly filled out and you're in. That's all. So do it now.

Here's how easy!

Here's an offer so easy it's like rolling off a log. Just follow instructions on the coupon. Write no more than 25 words in answer to this question: "WHAT MY MOTHER SAYS ABOUT QUAKER (OR MOTHER'S) OATS."

The best answers, in the opinion of the judges, get the FREE $50 bikes! Now isn't that easy?

Don't be afraid to try. Here's one offer where fancy writing and big words don't count. Even if you mis-spell some words, it won't count against you. Just be brief and clear. In the column at the left, in this advertisement, is a special message to your mother, telling great good news about Quaker (or Mother's) Oats. Maybe that will help her tell you what to write. Show this page to her.

Here, for instance, is a statement that might win a FREE bike. "Mother says Quaker Oats makes me strong and full of pep, because it contains the things that make good red blood and tough muscles." You can do even better than that! NOTE: Mention Mother's instead of Quaker if Mother's is your favorite brand.

Sit down now and do it all in a minute or two! Put the coupon in the mail. And then you're in! Eligible to own one of these swell 1935 bikes priced at $50 at all Iver Johnson dealers.

You'll be the envy of every kid in the neighborhood when you sail down the street on this Iver Johnson beauty! And it's so easy. Try at least once. Remember you may enter as many times as you wish. If you send ten different answers, your chances are just ten times as good of getting FREE one of these gorgeous bikes.

Everyone gets this FREE!

You're not only in on this FREE bike offer, but everyone sending the coupon gets a Joe E. Brown Bike Club Membership Button *AND* a FREE copy of Joe's Funny Bike Book. And what a wow that book is. Funny pictures of Joe riding his bike. (Imagine Joe E. Brown with that big mouth, in a 6-Day Bike Race). There's pictures of it right in the book. More pictures and charts showing how you and your friends can ride in formations, squadron-fashion, like the army and navy fliers do. Also how to take club-bike-trips, do trick riding, and lots of other ways to enjoy biking!

NOTE TO GROCERS:
Here's how you share. Note in coupon that we ask boys and girls to send us your name. *When a customer of yours is awarded a free bike you get one free for yourself. Use the special Quaker Bicycle Display during this sensational campaign. It will bring new customers in by the dozens! Send us a postcard for it today!*

Mail that coupon now!

Remember there's nothing more to this offer than following instructions in the coupon and mailing it now. That puts you in the running right away. Eligible for a FREE $50 bike. And we send FREE to everyone who mails a coupon a Joe E. Brown Bike Club membership button, and that screamingly funny new Bike Book of Joe's.

SO DON'T WAIT! BE AN EARLY BIRD! MAIL THAT COUPON NOW!

MAIL COUPON NOW AND YOU'RE IN!

24-PAGE FUNNY BIKE BOOK FREE!

Comic pictures of Joe E. Brown riding a bike. How to form a local Joe E. Brown Bike Club. How to ride in formations, etc.

FREE! *membership button*

Be the first in your gang to wear the new Joe E. Brown Membership Button.

Joe E. Brown's BIKE CLUB 1,000 FREE!

RULES OF FREE BIKE OFFER

1. Anyone in the United States may mail coupon properly filled out and be in on this offer, except employees of The Quaker Oats Co. or their families.
2. Each coupon must be accompanied with two trademarks cut from Quaker Oats or Mother's Oats cartons, or reasonably well-drawn facsimiles—and a statement of not more than 25 words on "What Mother Says About Quaker (or Mother's) Oats" on a plain piece of paper.
3. Each person may enter as many times as he or she wishes to. But only one statement may be sent with 2 trademarks.
4. All entries must be postmarked before midnight, October 31, 1934.
5. The opinion of the judges is final.
6. Awards of the 1935 Model Iver Johnson Bikes are as follows: 500 bikes for the best 500 statements of 25 words or less. 500 additional bikes are to be awarded to the grocers mentioned by the 500 contest winners. Be sure to give name and age. In case of tie, duplicate awards will be made.
7. **The name of your grocer must be given in the reply.**
8. All entries must be addressed to The Quaker Oats Company, Chicago, Box 1083.

The Quaker Oats Co., Box 1083, Chicago, Ill.

I want to be in on the big offer of 1,000 FREE $50 BIKES! In accordance with the rules of this offer I am enclosing my statement of not more than 25 words explaining "What Mother Says About Quaker (or Mother's) Oats."

Also send me, FREE, a Joe E. Brown Bike Club MEMBERSHIP BUTTON and the funny Joe E. Brown Bike Book, showing comic photos of Joe riding a bike, also how to form a local Joe E. Brown Bike Club, and how my friends and I can ride on bikes in formations, etc.

I am enclosing two trade-marks, cut from cartons of Quaker (or Mother's) Oats (or reasonably well-drawn facsimiles).

Name..*Age*..........
Address..
City......................................*State*.....................
The name and address of my grocer is: 103-10-7
....
....

A STRAIN on the FAMILY TIE
BY GAAR WILLIAMS
UNCLE MORT, THEY WON'T LET ME PLAY ON TH' TEAM 'CAUSE THEY SAY I CAN'T KICK A PUNT FAR ENOUGH!
HUM - NOW THAT'S A SITUATION THAT'S GONNA TAKE SOME THOUGHT AND FIGURIN'.
SURE ENOUGH I'VE GOTTA IDEA. YOU COME WITH ME. NECESSITY IS TH' MAMA OF TH' INVENTOR WHO'S NONE OTHER THAN YER UNCLE MORT
I HOPE I GET T' BE SMART LIKE YOU, UNCLE MORT.
YUH SEE, BILL, WE FIGURED IF YOU'D FILL TH' BOY'S FOOTBALL WITH SOME GAS, LIKE THEY USE FOR BALLOONS, HE COULD GET MORE ALTITUDE INTO HIS PUNTS
NOW THEN WATCH'ER GO - JUST KEEP YER EYE ON TH' BALL.
GEE, UNCLE MORT, IT'S GOIN' OVER MISTER WORLEY'S BARN! HOW'R WE GONNA STOP IT?
POW
I'LL BE SWITCHED IF I KNOW! UNLESS - I CAN WING HER WITH MY OLD SHOT GUN - YOU KEEP HER IN SIGHT
YOU'LL HAVE T' HUSTLE! SHE'S GOIN' OVER TH' CHURCH STEEPLE AND STILL CLIMBIN'!
NOW WATCH HER WHEN SHE COMES OUT FROM BEHIND THAT CLOUD.
POW
POW
FOUL
TWEE
TWEE-EE
TWEE-EE
LISTEN, SON, RUN TELL YOUR AUNT EVVY I'LL BE DETAINED BY AN IMPORTANT MEETIN' AT TH' CITY HALL T'NIGHT THEN RUN DOWN THAT PUNT OR I'LL HAVE A HARD TIME CONVINCIN' TH' JUDGE O' MY TRUTHFULNESS

SWEENEY & SON
by POSEN
SO NOW IT'S FOOTBALL, IS IT? IF IT ISN'T THAT, IT'S FISHING OR SWIMMING OR BASEBALL OR TENNIS
YOU'RE ALWAYS RUSHING OFF WITH SONNY -- I HARDLY EVER SEE YOU
YOU'RE RIGHT, MA
TODAY I'M GOING TO STAY HOME WITH YOU
AREN'T WE GONNA PLAY FOOTBALL, POP?
NO, SONNY, YOU CAN PLAY WITH YOUR LITTLE FRIENDS, OR YOU CAN STAY HOME WITH US - AND I CAN TELL YOU STORIES
OKAY - TELL ME STORIES
LET ME SEE -- I'VE NEVER TOLD YOU THE STORY OF HOW I MET YOUR MOTHER --- MANY, MANY YEARS AGO, WHEN I WAS A POOR COUNTRY FELLOW,
I VISITED A COUSIN OF MINE IN THE CITY -- ONE NIGHT HE INTRODUCED ME TO SOME OF HIS FRIENDS AT A PARTY
I FELT VERY AWKWARD AND OUT OF PLACE IN MY BADLY FITTING COUNTRY CLOTHES. I KNEW THAT EVERYBODY WAS TALKING ABOUT ME AND LAUGHING
BUT THERE WAS ONE GIRL WHO DIDN'T LAUGH AT ME -- I HAPPENED TO NOTICE HER - AND SHE SMILED - A GENTLE AND SYMPATHETIC SMILE -
AND AFTER A WHILE I GOT UP ENOUGH COURAGE TO WALK OVER AND TALK TO HER --- IT WAS LOVE AT FIRST SIGHT
AND THAT, MY SON, WAS HOW I MET YOUR MOTHER -- AND WHAT A BEAUTIFUL GIRL SHE WAS! AND SO SWEET AND KIND AND LOVELY - AND WHAT A GOOD SPORT --
ALWAYS LETTING ME DO WHATEVER I WANTED ---

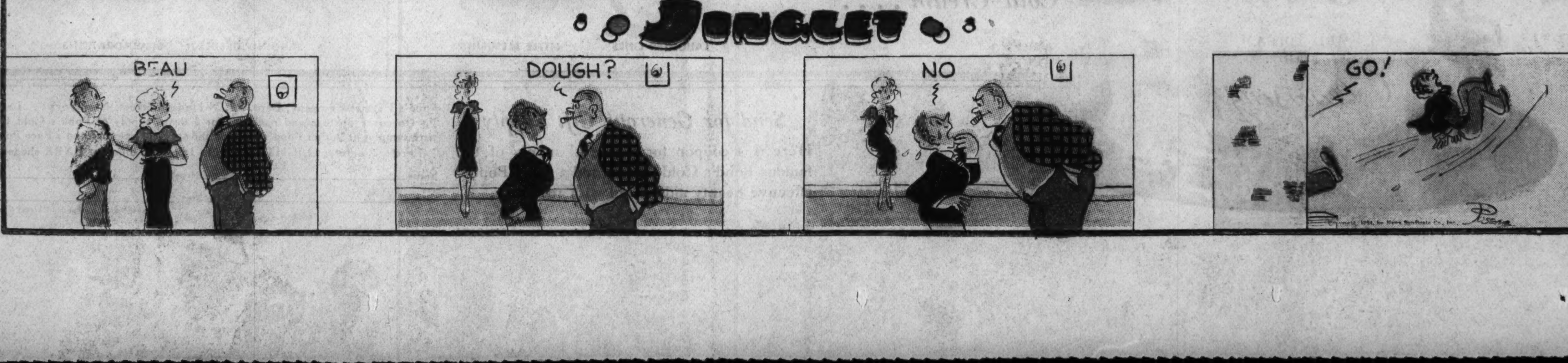
JINGLET
BEAU
DOUGH?
NO
GO!

He rated their Skin 10 years Younger than their Age

Dermatologist's Examination proves Society Beauties' skin actually 10 years Younger than their Age

Princess Xenia of Russia. "Princess Xenia has a perfect brunette complexion. Texture fine. No blemishes. A youthful freshness usually encountered in the early twenties instead of thirties."—*Dermatologist's Report.* The Princess Xenia says: "Every night, every morning, always before freshening my make-up, I use Pond's Cold Cream."

Mrs. Francis Grover Cleveland

"Mrs. Cleveland has a delicate skin. Texture fine and soft. No defects are patent. Her skin looks at least ten years younger than her age."—*Dermatologist's Report.* Mrs. Cleveland has used Pond's Cold Cream for years. She says: "It is a quick, sure and thorough way to cleanse—to soften and to prepare for powder. I wouldn't be without it for a day."

SKIN YOUTH, dermatologists say, depends upon the activity of the skin's circulation . . . its tone or elasticity . . . the virility of its oil glands. They now rate the youth of skin on these 4 points—*softness, texture, clarity, firmness.*

From 16 to 20, dermatologists report, the skin is at the height of its loveliness. Then it is thin—smooth—transparent—line-free—radiantly fresh. Blemishes are unknown. But its youth is quickly fleeting.

Even before you are aware, your skin begins to fade—to grow old. It becomes starved for the precious youth-giving oils once created by the active glands deep within it. Then it appears more and more rough—sallow—shriveled—wrinkled.

If you prize the youth of your skin, you must arouse its languid circulation—replenish the lazy glands—give the skin youth-sustaining oils.

In Pond's fragrant Cold Cream there is a rare blend of specially processed oils. They are combined with such precise and knowing scientific skill that they quickly seep into the very depths of the skin. Their effect is instant! Their continuous use a tonic to the skin!

One cream answers all skin needs

Always at night . . . *every night* . . . smooth Pond's Cold Cream over your face and neck. Pat it in briskly for just a moment. You will feel its gentle oils seeping into the pores—floating out and away the day's accumulation of make-up, dust, grime—dissolving incipient blackheads. This brief, easy-to-do nightly cleansing takes so little time—it means so much to your skin. Try it and see what it will do for you.

The rich oils in this cream do more . . . much more . . . than cleanse. When laughter lines, worry lines . . . crêpiness . . . settle about your eyes, mouth and throat . . . when coarse pores and harsh texture threaten—these rare oils help to keep the skin young. You notice at once how smooth—soft—your skin becomes.

You'll be amazed to see how evenly powder and make-up go on. Delighted to find it still fresh after hours and hours. But its marvelous effect is not merely temporary. The longer this cream is used, the lovelier it makes the skin.

This remarkable ability to cleanse deeply . . . to literally erase age signs . . . to flatter the skin to new smoothness—radiance . . . has been Pond's passport around the world—the reason for its entry into the most exclusive social circles of all continents. Women who can "have everything" choose Pond's Cold Cream. The wisest budgeters, canny about every penny, use Pond's Cold Cream. It is the cream of millionairesses and of the millions.

Above are recent portraits of the charming Princess Xenia and Mrs. Cleveland. Both use Pond's Cold Cream. Convincing proof of its amazing power to preserve the skin's youthful charm!

A cream that melts—cleanses—silkens

Pond's also makes a delightful new cream that liquefies instantly on the skin—Pond's Liquefying Cream. It contains the same specially processed oils as Pond's Cold Cream.

Pond's Cold Cream **cleanses. Corrects skin faults—prepares for powder. Used by 1 out of every 5 women who use cream.** ***Pond's Liquefying Cream*** **serves same purpose. It is a quicker melting cream.**

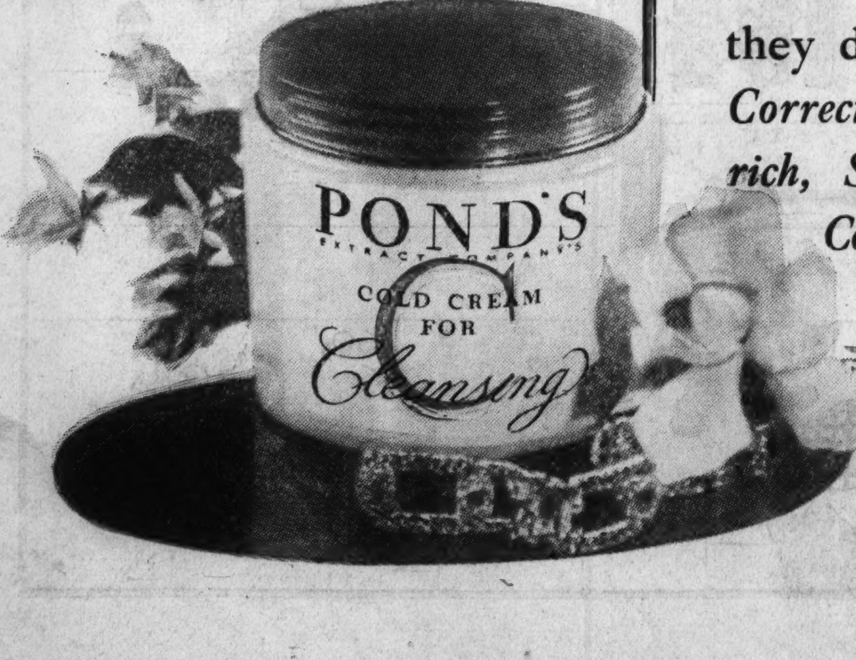

Look in your Mirror. Test your skin on all these points . . . they denote Skin Age. *Correct them with this rich, Specially Processed Cold Cream . . . .*

CORRECTS THESE SKIN FAULTS in 20's

FIGHTS OFF THESE AGE SIGNS after 30

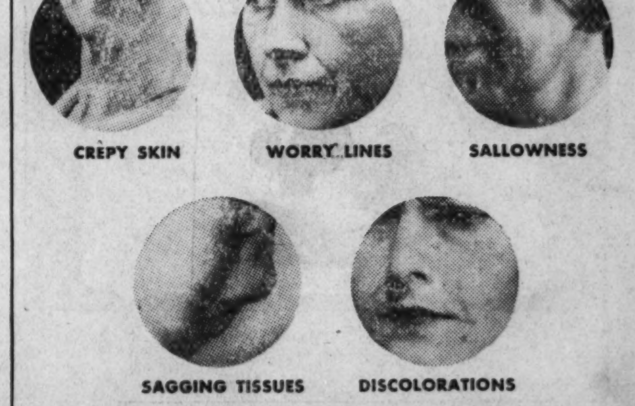

Send for Generous Gift Supply

Here is a coupon for a 3 days' supply of the famous Pond's Cold Cream and 3 other Pond's effective beauty aids. Mail with 10¢ today.

Pond's Extract Company, Dept. H, 34 Hudson Street, New York . . . I enclose 10¢ (to cover postage and packing) for 3 days' suppiy of Pond's Cold Cream with samples of 2 other Pond's Creams and special boxes of Pond's Face Powder.

I prefer 3 different LIGHT shades ☐ I prefer 3 different DARK shades ☐

Name______________ Street______________

City______________ State______________

Copyright, 1934, Pond's Extract Company

PART 5

Chicago Sunday Tribune

THE WORLD'S GREATEST NEWSPAPER

OCTOBER 7, 1934.

WANT ADS
NEWS PICTURES

FOR HOME FURNISHINGS & APPLIANCES SEE Page Eleven

JEWELRY, WATCHES, ETC.

MEMBER CHICAGO ASSOCIATION OF COMMERCE.

FIDELITY LOAN BANK 9 S. Clark-st.

LICENSED, BONDED PAWNBROKERS.

PAWNBROKER'S LIQUIDATION SALE OF UNREDEEMED DIAMONDS

YOU MAY HAVE ANY JEWELER APPRAISE OUR DIAMONDS BEFORE YOU BUY.

Diamond Solitaires

2.95 CARAT LADY'S DIAMOND SOLITAIRE. Finest cut and color. Exceptionally brilliant. Set in the most modern all platinum mounting of elaborate design and ornamented with 20 round and fancy cut diamonds. Formerly $2,300. Sale price to liquidate loan....$575

2.01 CARAT GENT'S DIAMOND SOLITAIRE. Fine American cut. Exceptionally brilliant, set in a massive 18-kt. white gold, prong mounting. Formerly $1,180. Sale price to liquidate loan....$295

1.85 CARAT LADY'S DIAMOND SOLITAIRE. Finest American cut. Perfect. Beautifully set in the newest all platinum mounting. Formerly $825. Sale price to liquidate loan....$210

1.80 CARAT LADY'S DIAMOND SOLITAIRE. Fine American cut, blue white, unusually brilliant. Set in handmade all platinum mounting with 2 side diamonds. Formerly $760. Sale price to liquidate loan....$190

1.35 CARAT LADY'S DIAMOND SOLITAIRE. Fine American cut, blue, white, very brilliant. Set in the newest all platinum mounting with 6 diamonds. Formerly $580. Sale price to liquidate loan....$145

1.20 CARAT GENT'S DIAMOND SOLITAIRE. Fine American cut, perfect, unusually brilliant set in handsome white gold mounting. Formerly $520. Sale price to liquidate loan....$130

1.10 CARAT LADY'S DIAMOND SOLITAIRE. Blue white, brilliant set in an 18-kt. white gold square prong mounting with 4 diamonds. Formerly $460. Sale price to liquidate loan..$115

.94 CARAT LADY'S DIAMOND SOLITAIRE. Fine American cut, perfect. Beautifully set in the newest all platinum mounting with 14 diamonds. Formerly $380. Sale price to liquidate loan....$95

.73 CARAT LADY'S DIAMOND SOLITAIRE. Fine American cut, unusually brilliant. Set beautifully in the newest all platinum mounting with 6 diamonds. Formerly $300. Sale price to liquidate loan....$75

.50 CARAT LADY'S DIAMOND SOLITAIRE. Fine cut and color. Set in an all platinum mounting with 6 diamonds. Formerly $200. Sale price to liquidate loan....$50

.35 CARAT LADY'S DIAMOND SOLITAIRE. Blue white, brilliant, set in a beautiful 18-kt. white gold mounting with 2 side diamonds. Formerly $133. Sale price to liquidate loan..$33.50

Diamond Wedding Rings

BRAND NEW.

$175 DIAMOND WEDDING RINGS. ALL platinum channel set complete circle. Set with 32 large blue perfectly matched diamonds, set edge to edge, no metal separation. All finger sizes....$42.50

$107 DIAMOND WEDDING RINGS. ALL platinum channel set, complete circle. Set with 48 blue white diamonds, perfectly matched. All finger sizes.$26.75

$51 DIAMOND WEDDING RINGS. ALL platinum channel set. 10 sparkling blue white diamonds. All finger sizes....$12.00

Diamond Dinner Rings

$1,800 3 STONE DIAMOND RING, weighing approximately 4 carats. Finest American cut and color, unusually brilliant. Set in exquisite all platinum mounting with 18 round and fancy cut diamonds. Sale price to liquidate loan....$450

$900 STAR RUBY RING, PIGEON blood color. Approximate weight 8 carats. Set in gorgeous all platinum mounting with 28 round and 6 baguette diamonds. Sale price to liquidate loan....$225

$160 DIAMOND DINNER RING. ALL platinum mounting of unusual design. Set with 12 blue white diamonds. Sale price to liquidate loan...$40

$70 DIAMOND DINNER RING, SET with 3 blue white diamonds, attractive 18 kt. white gold mounting with 2 sapphires in shank. Sale price to liquidate loan....$17.50

Diamond Wrist Watches

$560 LADY'S DIAMOND BAGUETTE wrist watch, all platinum. Very elaborate design, set with 74 round and 2 baguette diamonds. All of excellent quality, fitted with a high grade 17 jewel Swiss movement. Brand new..$140

$360 LADY'S DIAMOND BAGUETTE wrist watch. All platinum, set with 40 round and 2 baguette diamonds, all of fine quality, fitted with a high grade 17 jewel movement. Guaranteed. Brand new....$90

$180 LADY'S DIAMOND BAGUETTE wrist watch, all platinum case, set with 36 selected diamonds. Fitted with a high grade 17 jewel Swiss movement. Guaranteed. Brand new.$42.50

Men's Diamond Watches

$600 MEN'S ALL PLATINUM WRIST watch. Thin model. Baguette and round. Diamonds set in all numerals. Fitted with a Longines movement....$150

$500 MEN'S ALL PLATINUM POCKET watch, set with 59 matched blue white diamonds, fitted with a 21 jewel Bulova movement, thin model. Brand new....$125

Bracelets, Brooches, Etc.

$1,580 DIAMOND BRACELET. ALL platinum flexible mounting, set with 117 diamonds of fine quality, 9 diamonds in center weigh .40 carats each; also 36 baguette sapphires. Sale price to liquidate loan....$395

$540 DIAMOND BROOCH. DESIGNED beautifully; handmade. All platinum filigree mounting, set with 17 large, perfect blue white diamonds weighing approximately 2½ carats. Sale price to liquidate loan....$135

$260 DIAMOND BROOCH. SET WITH 22 blue white perfect diamonds. All platinum mounting. Straight line design. Sale price to liquidate loan....$65

Many Other Bargains Too Numerous to Mention.

OUT-OF-TOWN CUSTOMERS

We will ship any article to your bank or Railway Express Agency for your inspection, at no cost or obligation to you.

Money Loaned

Quick—Confidential on Diamonds—Watches—Jewelry
Lowest Rates of Interest.
Highest Valuations.

FIDELITY LOAN BANK 9 S. Clark-st.

LICENSED, BONDED PAWNBROKERS.

JEWELRY, WATCHES, ETC.

THE U. S. LOAN BANK 10 N. Clark-st. SIXTH FLOOR

42 yrs. in the heart of the loop.

OUT OF PAWN BARGAINS

BRAND NEW—PAWNED BY JEWELERS.
Will submit any article for appraisal before purchase.

Diamond Rings

6.01 KT. DIAMOND, PERFECT, FREE from any flaws or imperfections. Mounted in beautiful all platinum ring. Formerly $5,000.$1,250.00

3 KT. DIAMOND. EMERALD CUT. Blue color. 100% absolutely perfect. Free from any flaws or imperfections. Mounted in gorgeous all platinum ring with 2 large blue baguette shape diamonds in setting. Formerly $3,800.00...$950.00

2.91 KT. DIAMOND. BLUE STEEL color. Beautifully mounted in all platinum ring with 10 blue white diamonds in setting. Formerly $2,200.00....$550.00

2.79 KT. DIAMOND. ABSOLUTELY perfect. Free from any flaws or imperfections. Mounted in all platinum ring with 10 round blue white diamonds and 6 baguette shape diamonds in setting. Formerly $1,900.00....$475.00

2.62 KT. DIAMOND. BLUE WHITE. Very finest American cut. Handsomely set in man's ring with 4 large blue white diamonds in mounting. SPECIALLY PRICED.$300.00

2.15 KT. DIAMOND. MOUNTED IN gorgeous all platinum ring, with 16 blue white diamonds in mounting. SPECIALLY PRICED....$275.00

2.07 KT. DIAMOND. MOUNTED IN beautiful all platinum ring with 10 blue white diamonds in setting. SPECIALLY PRICED....$250.00

2 KT. DIAMOND. BLUE WHITE. Beautifully mounted in all platinum ring with 10 blue white diamonds in setting. SPECIALLY PRICED....$235.00

1.63 DIAMOND. ABSOLUTELY PERFECT. Free from any flaws or imperfections. Mounted in handsome ring. SPECIALLY PRICED...$175.00

1.50 KT. DIAMOND. BLUE WHITE color. Artistically mounted in all platinum ring. Square head effect. 20 blue white diamonds in setting. SPECIALLY PRICED...$150.00

1.25 KT. DIAMOND. HANDSOMELY mounted in all platinum ring with 14 blue white diamonds in mounting. SPECIALLY PRICED...$135.00

1 KT. DIAMOND. BEAUTIFULLY mounted in all platinum ring with 18 blue white diamonds in mounting. SPECIALLY PRICED....$90.00

75/100 KT. DIAMOND. MOUNTED in latest design platinum ring with 10 diamonds in setting. SPECIALLY PRICED....$65.00

55/100 KT. DIAMOND. HANDSOMELY mounted in platinum ring with 6 blue white diamonds in setting. SPECIALLY PRICED....$50.00

SPECIAL

2.50 KT. DIAMOND. MARQUISE shape. Blue steel color. Mounted in beautiful all platinum ring with 2 large blue white baguette shape diamonds. SPECIALLY PRICED.$450.00

Diamond Wedding Rings

$160.00 DIAMOND WEDDING RINGS. All platinum Channel set. 32 large blue white perfectly matched diamonds. SPECIALLY PRICED...$40.00

$130.00 DIAMOND WEDDING RINGS. All platinum Channel set. 51 large square cut blue white matched diamonds. SPECIALLY PRICED..$32.50

$110.00 DIAMOND WEDDING RINGS. All platinum Channel set. 55 large blue white diamonds. SPECIALLY PRICED....$27.50

$78.00 WEDDING RINGS. ALL PLATINUM. Double row Channel set with 20 large blue white matched diamonds. Very newest feature. Brand New....$19.50

$50.00 DIAMOND WEDDING RINGS. All platinum Channel set. 10 large blue white diamonds half way around. SPECIALLY PRICED..$12.50

$30.00 DIAMOND WEDDING RINGS. 5 large blue white diamonds set in white gold rings. SPECIALLY PRICED....$7.50

Diamond Dinner Rings

$380.00 DIAMOND DINNER RING. Set with 3 large diamonds in center. Approximate weight 1.50 kt. and 20 large blue white diamonds in all platinum rings. SPECIALLY PRICED....$95.00

$200.00 DIAMOND DINNER RING. 34 large blue white diamonds set in platinum handsome design ring. SPECIALLY PRICED....$50.00

$140.00 DIAMOND DINNER RING. Set with 12 large blue white diamonds in all platinum ring. SPECIALLY PRICED....$35.00

Diam'd Watch Bracelets

$700.00 BAGUETTE WATCH BRACELET. All platinum. Latest design. Set with 2 large blue white marquise shape diamonds and 75 large blue white round diamonds attached with an all platinum flexible diamond set bracelet. Handsomely designed. 17 jewel guaranteed movement. SPECIALLY PRICED....$175.00

$270.00 BAGUETTE WATCH BRACELET. All platinum. Set with 38 large blue white diamonds. 17 jewel guaranteed Waltham movement [smallest American baguette movement made]. SPECIALLY PRICED....$67.50

$220.00 LADY'S BAGUETTE WATCH bracelet. All platinum. Set with 2 large blue white marquise shape diamonds and 32 round perfect blue white matched diamonds. 17 jewel guaranteed movement. SPECIALLY PRICED....$55.00

$150.00 ELGIN WATCH BRACELET. 17 jewel movement. 6 large blue white diamonds set in platinum. SPECIALLY PRICED....$37.50

Bracelets & Brooches

$2,600.00 DIAMOND BRACELET. SET with 6 large blue white marquise shape diamonds and 168 round blue white diamonds, in all platinum handmade very flexible bracelet. SPECIALLY PRICED....$650.00

$2,100.00 DIAMOND BRACELET. Beautifully mounted in all platinum with 3 marquise shape diamonds, 18 baguette shape diamonds and 156 round diamonds. All blue white. Handmade, flexible bracelet. SPECIALLY PRICED....$525.00

$780.00 DIAMOND BRACELET. SET with 3 blue white marquise shape diamonds and 62 round blue white diamonds in handsome platinum flexible bracelet. SPECIALLY PRICED....$195.00

$300.00 DIAMOND BAR PIN. SET with 25 large blue white diamonds. Gorgeously mounted in a handmade all platinum bar pin. SPECIALLY PRICED....$75.00

$60.00 WATCHES. 21 JEWEL ILLInois, Hamilton, and Elgin. 14 kt. 25 year guaranteed cases. SPECIALLY PRICED....$15.00

Fur Coats—1934 Styles

BRAND NEW.

$2,200	Eastern Mink Coat [2]	$595.00
1,800	American Mink Coat [2]	475.00
1,200	Drop Skin Mink Coat [2]	350.00
675	Persian Lamb Coat [2]	250.00
475	Jap. Mink Coat [3]	150.00
325	Hudson Seal Coat [3]	115.00
50	Additional Coats	$50 and up
50	Fine Fur Scarfs and Jackets	$10 and up

Confidential Loans

on diamonds, watches and jewelry in private rooms at lowest rates.

THE U. S. LOAN BANK 10 N. Clark-st. SIXTH FLOOR

JEWELRY, WATCHES, ETC.

OUT OF THE HIGH RENT LOOP DISTRICT. WE CANNOT BE UNDERSOLD.

LEVINSON'S LOAN BANK 739 N. CLARK-ST.

ESTABLISHED 1888.
Bonded and Licensed Pawn Brokers.
Known from Coast to Coast

Out of Pawn Bargains DIAMONDS

Jewelers' Expired Loans

WE INVITE—WE EVEN URGE COMPARISON OF OUR VALUES.

Compare QUALITY, not alone QUANTITY. DON'T BE MISLED BY SIZE. SEE US BEFORE YOU BUY.

Full Money Back Guarantee.

WE WILL SUBMIT ANY ARTICLE FOR APPRAISAL BEFORE PURCHASE. YOU SELECT THE APPRAISER.

Diamond Rings

SOLITAIRES.

EXPIRED LOAN NO. 4313.
4.50 CT. DIAMOND, BLUE WHITE, FINEST AMERICAN CUT. 98% Flawless, set in a gent's handsome hand made all platinum ring with 6 Sapphires....$745

EXPIRED LOAN NO. 4152.
3.05 CT. DIAMOND, BLUE WHITE, FINEST AMERICAN CUT, exquisitely mounted in a lady's all platinum ring with 16 Round, 2 Baguette, and 2 Marquise diamonds....$495

EXPIRED LOAN NO. 4311.
2.50 CT. DIAMOND, BLUE WHITE WESSELTON GEM, 99% Flawless, Finest American Cut, set in a lady's all platinum beautifully tailored ring with 52 diamonds....$385

EXPIRED LOAN NO. 4265.
2.03 CT. DIAMOND, BLUE WHITE, Finest American Cut, 98% Flawless, set in a lady's beautiful platinum mounting with 10 Diamonds and 4 Blue Sapphires....$265

EXPIRED LOAN NO. 4159.
1.63 CT. DIAMOND, BLUE WHITE, FINEST AMERICAN CUT, 98% Flawless, set in a lady's newest tailored step design all platinum ring with 12 diamonds....$215

EXPIRED LOAN NO. 4292.
1.32 CT. DIAMOND, BLUE WHITE WESSELTON, FINEST AMERICAN CUT, 99% Flawless, set in a lady's all platinum neatly designed ring with 2 Baguette diamonds....$190

EXPIRED LOAN NO. 4312.
1.15 CT. DIAMOND, BLUE WHITE, 98% Flawless, set in a gent's heavy yellow gold 32d Degree Double Eagle Shrine Ring....$155

EXPIRED LOAN NO. 2104.
1.05 CT. DIAMOND, BLUE WHITE, FINEST AMERICAN CUT, 99% Flawless, Exceptionally brilliant, set in a lady's attractively designed all platinum Engagement ring with 10 dias.$140

EXPIRED LOAN NO. 3021.
.90 CT. DIAMOND, BLUE WHITE, PERFECT, set in a lady's neatly tailored all platinum ring of artistic pattern with 6 diamonds....$98

EXPIRED LOAN NO. 3844.
.78 CT. DIAMOND, BLUE WHITE, set in a lady's attractive all platinum tailored design Engagement ring with 10 diamonds....$75

EXPIRED LOAN NO. 3774.
.72 CT. DIAMOND, BLUE WHITE, American Cut, attractively set in a lady's Engagement ring with 2 Blue Sapphires....$58

EXPIRED LOAN NO. 4266.
.55 CT. DIAMOND, BLUE WHITE, PERFECT, set in a lady's neatly designed Engagement ring with 4 Emeralds..$55

Diamond Rings

UNUSUAL GEMS.
RARE QUALITY.

EXPIRED LOAN NO. 4316.
2 CT. DIAMOND, BLUE WHITE WESSELTON GEM, ABSOLUTELY PERFECT AND FLAWLESS, Finest American Cut, set in a lady's exquisitely designed all platinum ring with 14 diamonds....$450

EXPIRED LOAN NO. 3997.
1.50 CT. MARQUISE DIAMOND, BLUE WHITE JAEGER GEM, ABSOLUTELY PERFECT AND FLAWLESS, set in a lady's beautiful tailored step design all platinum ring with 6 large Baguette diamonds....$485

EXPIRED LOAN NO. 3868.
5 CT. EMERALD CUT DIAMOND, Exceptionally Brilliant, 98% Flawless, set in a lady's newest designed all platinum tailored ring with 2 Baguette and 2 Round Diamonds....$795

BRAND NEW
PAWNED BY JEWELERS.

Diamond Wedding Rings

ALL FINGER SIZES.

$48 WEDDING RINGS, All Platinum, Channel set with 10 Large Blue White Diamonds. Brand New....$12

$68 WEDDING RINGS, All Platinum, Channel set with 10 Blue White Perfect Matched Diamonds, larger than usual. Brand New....$17

$100 WEDDING RINGS, All Platinum, Channel set with 55 Large Blue White Diamonds. Brand New....$25

$155 WEDDING RINGS, All platinum, Channel set with 32 Large Blue White Perfectly Matched Diamonds. Brand New....$39

$220 WEDDING RINGS, All Platinum, Channel set with 30 unusually large Blue White Perfect Matched Diamonds. Brand New....$55

Diamond Wrist Watches

$125 LADY'S BAGUETTE WRIST WATCH, All Platinum, attractively designed with 20 Blue White Diamonds. 17 Jewel Guaranteed Finest Swiss Movement. BRAND NEW....$32

$160 LADY'S BAGUETTE WRIST WATCH, All Platinum, neatly patterned with 38 Blue White Diamonds. 17 Jewel Guaranteed Finest Geneva Swiss Movement. BRAND NEW....$40

$260 LADY'S BAGUETTE WRIST WATCH, All platinum, beautifully designed with 34 Diamonds; 2 Marquise diamonds, all Blue White and Perfect. 17 Jewel Guaranteed Finest Swiss Movement. BRAND NEW....$65

$775 LADY'S BAGUETTE WRIST WATCH, All Platinum, exquisitely set wiah 64 Diamonds; 12 Baguette and 2 Marquise diamonds. All Blue White, Perfect and Matched. Smallest Baguette movement made. 17 Jewel Guaranteed Finest Swiss Movement. BRAND NEW....$195

Misc. Diamond Jewelry

$4,500 ALL PLATINUM FLEXIBLE BRACELET, Hand Made. Exquisite and attractive, set with 191 Diamonds; 4 pointed Baguette Diamonds; Large Pointed Emerald Cut Diamond center, 2 Pear Shaped and 30 Fancy cut Dark Green Genuine Emeralds. Distinctive and individual. All Diamonds Blue White, Perfect and Full Cut. Must be seen to be appreciated....$1,125

$1,460 BROOCH-PENDANT COMBINATION, All Platinum, Gorgeously designed with 48 Diamonds; 1.25 Ct. Center Diamond. All Diamonds Blue White, Perfect and Full cut. Approximately 4 Cts....$365

20 STAR SAPPHIRE, 6 POINT PERfect Star, Hazy Blue, set in a gent's all platinum handsome hand made mounting with 2 Large Blue White Baguette diamonds....$195

$540 GENT'S DIAMOND RING; 3 Blue White Perfect Wesselton Diamonds, about 2 Ct., set in a handsome hand made mounting....$135

$440 DIAMOND EARRINGS; 2 BLUE WHITE PERFECT WESSELTON DIAMONDS, about 1 Ct., attractively mounted in White Gold Platinum Prong Ear Screws....$110

HUNDREDS OF OTHER REAL BARGAINS, including an amazing selection of Dinner rings, Bracelets, Brooches, etc.
REMEMBER! We are out of the High Rent Loop District. Our lower rental means GREATER SAVINGS for YOU.

OUT-OF-TOWN CUSTOMERS

ATTENTION! We will ship any article to your Bank or the Railway Express Agency, Inc., for your inspection and approval at no cost or obligation to you. ANYWHERE!

LEVINSON'S LOAN BANK

BONDED AND LICENSED PAWN BROKERS. ESTABLISHED 1888.
Known from Coast to Coast.
739 N. CLARK-ST.

WINS TRYOUT IN MOVIES

Marie Marks, one of the Los Angeles winners in a nation-wide snapshot contest, who will receive screen tests and possibly a movie contract. [Acme Photo.]

INDEX

	Page	Col.
Aviation	9	8
Announcements	Part 1, 20	
Apartments (See To Rent)		
Aquariums, Supplies (See Bus. Dir.)	2	4
Auction Sales	11	4
Automobiles—		
Used Automobiles—for Sale	10, 11	
Trucks	11	3
Wanted	11	3
Accessories and Repairing	11	3
Loans	11	4
Tires	11	4
Credits	11	4
Trailers	11	3
Motor Trucks to Rent and Wanted	11	4
Barter and Exchange	11	8
Bar and Store Fixtures	7	4
Bicycles and Motorcycles	11	3
Billiards, Bowling (See Bus. Dir.)	2	4
Board and Lodging	4	7
Boats, Yachts, etc	9	7
Books and Magazines	9	8
Building Material	8	5
Business Opportunities	9	1
Businesses for Sale	9	1
Partnerships and Investments	9	4
Distributors	9	4
Concessions, Locations and Leases	9	4
Merchandise and Novelties	9	5
Business Equipment	9	5
Business Service	9	5
Wanted	9	5
Business Personals	9	5
Bus Transportation	9	5
Cemeteries	Part 1, 20	
Clothing, Furs, etc	11	8
Collections	9	7
Coal, Coke, Wood, Fuel Oil (See Business Directory)	2	4
Cameras and Optical Goods—(See Business Directory)	2	4
Dancing Schools	9	7
Death Notices	Part 1, 20	
Dogs, Cats, Birds, Poultry, etc	9	6
Dressmaking and Millinery Schools	4	3
Excursion and Travel	11	4
Financial	9	8
Funeral Directors	20	
Garages	11	3
Help Wanted—Men	2, 3	
Help Wanted—Women	3, 4	
Hotels and Apartment Hotels	4, 5	
Home Furnishings	11	5
Home Furnishings Wanted	11	7
Household Appliances	11	7
Houses (See Real Estate & To Rent)		
Hunting Property and Privileges	2	2
Heating and Plumbing—(See Business Directory)	2	4
Instruction	1, 2	
Industrial Property	7	3
Jewelry, Watches, etc	1	1
Legal Notices	11	4
Loans—Personal Property, Salary	8	6
Lost and Found	2	3
Machinery and Equipment	9	8
Miscellaneous	1	6
Mortgage (See Real Estate Loans)	8	5
Motor Buses—For Sale	11	3
Moving, Storage (See Bus. Dir.)	2	4
Motorcycles and Bicycles	11	3
Mausoleums	Part 1, 20	
Musical and Dramatic	4	3
Musical Instruments	[illegible]	7
Office Furniture and Devices	8	7
Parcel Post and Express	2	2
Patents, Patent Attorneys	9	7
Personal	2	3
Pianos (See Musical Instruments)	8	7
Piano Tuning (See Bus. Dir.)	2	4
Printing Machinery and Supplies	9	7
Radios, Supplies and Service	2	2
Real Estate—		
Central	7	5
Apartment Buildings	7	5
Business Property	7	5
Houses	7	5
Houses Built to Order	7	7
Vacant	7	7
Oak Park, Austin	7	7
Suburban	7, 8	
Acre Property	8	2
Other Cities	8	2
Resorts	8	2
Farm Lands	8	2
Wanted	8	4
For Exchange	8	4
Loans, Mortgages	8	5
Sewing Machines	7	4
Situations Wanted	2	5
Sporting Goods	4	3
Stocks and Bonds	9	7
Store and Bar Fixtures	7	4
Stamp Exchange......Part 6, Women's Section		
To Rent—		
Rooms	4	4
Houses	5	3
Furnished Houses	5	5
Resorts	5	5
Apartments	5, 6, 7	
Apartments and Rooms to Share	5	3
Furnished Apartments	6, 7	
Stores	7	2
Offices and Shops	7	3
Travel Opportunities	2	3
Trade Schools—Men	3	7
Trade Schools—Women	4	3
Typewriters and Supplies	2	4
Wanted—To Buy	2	2
Wanted—To Rent—		
Rooms	4	8
Houses	5	5
Apartments	7	2

$100.00 REWARD

will be paid by The Tribune for information leading to the arrest and conviction of any one obtaining money fraudulently through Want Ads published in its columns.

AD WRITING ASSISTANCE

The Tribune maintains an expert ad writing department to help you word your want ad to secure the best results. There is no charge for this service.

CONVENIENCE

A Want Ad-Viser is as near to you as your telephone. If you have a telephone, your ad will be charged to you. If not, or if you prefer, a Tribune man will call at your home or office.

24 HOUR SERVICE

Tribune Want Ad-Visers are on duty 24 hours a day, every day of the year, to receive Want Ads by telephone or at the Want Ad Store, 1 South Dearborn. The Want Ad Store in Tribune Tower is open daily until 10 P. M., Sunday until 5 P. M.

Call Superior 0100—Want Ad-Viser Or Want Ad Offices

1 South Dearborn — Tribune Tower

JEWELRY, WATCHES, ETC.

OLD GOLD BOUGHT

JEWELRY, DENTAL GOLD, PLATINUM, PLATED ARTICLES, SILVER, DIAMONDS BRING OR MAIL small or large lots.
New High Market Prices.
A. QUINT & CO.
5 N. WABASH-AV.
ENTIRE 3D FLOOR KESNER BLDG.
GOLD SMELTERS. ESTABLISHED 1873.

J. A. WELTY—"THE OLD GOLD BUYER," 6th floor, 36 S. STATE. [U. S. Govt. lic.] GOLD, TEETH, JEWELRY, WATCHES, ETC.

CASH FOR OLD JEWELRY, DENTAL GOLD. Standard Smelting, 202 S. State, Rm. 802.

JEWELRY, WATCHES, ETC.

Pawn Tickets, Diamonds

Old Gold, Silver, Broken Jewelry, Gold Teeth, Watches. Bought for cash.
For sale, ½ kt. diam. plat. mounted...$45
1 kt. dia., beaut. plat. mounting....$95
2.80 kt. dia., perf., dia. and plat. mtd..$450
Jeweler's Exch., 32 N. State, Rm. 1102.

Cash Paid for Diamonds, Pawn Tickets, Old Gold.
W. B. ANDERSON, 108 N. STATE. Rm. 516.

NEW DEAL. FREE APPRAISAL; BEST prices for old gold, silver, etc. Bring or mail. N. W. Gold Refining Co., 55 E. Wash.

DIAMONDS AND PAWN TICKETS BOUGHT. Chicago Diam. Exch., 32 State, Rm. 900.

JEWELRY, WATCHES, ETC.

ILLINOIS STATE PAWNERS ASSOCIATION, LTD.

140 N. DEARBORN-ST., COR. RANDOLPH.

OFFERS FOR SALE

Unredeemed Pledges

Consisting of Diamonds, Watches and Jewelry

We Make Loans to People From All Over the United States.

They come to us from everywhere—in person and by express—to the oldest and most highly respected State Pawners Association in the middle west.

Sale of actual unpaid loan pledges. Such an opportunity comes seldom in a bona fide Loan House. When it does you get the benefit. Items like these speak for themselves with those who know.

1.10 CARAT EXCEPTIONALLY BRILLIANT DIAMOND SET in 10% Iridium Platinum mounting with 14 cut Diamonds. For this sale....$190

.62 CARAT BEAUTIFUL DIAMOND SET IN MODERN LADY'S mounting with 6 cut Diamonds. Very Special at....$62

DIAMOND WEDDING RING, PLATINUM CHANNEL SET. Only 35 brilliant Dias.; which means they are larger than most dias. in wedding rings, blue white diamonds....$42

DIAMOND BAGUETTE WRIST WATCH. Iridium Platinum Case, set with 38 Diamonds, 17 J. guaranteed movement. A real value at....$45

347 OTHER PIECES FROM $10 TO $3,000.

Every item subject to appraisal by any appraiser of your choice.

We do not subject you to high sales pressure. The above advertised items are all unpaid pledges, numbers of which are properly recorded as required by law.

Satisfaction guaranteed or your money refunded.

NOTICE TO DEALERS—IMPORTERS.

If you are not dealing with us now you know us by reputation. You may find exactly the article you need at the price which will enable you to make additional purchases; values you cannot duplicate. We advise an early selection, for our Unredeemed Pledge sale announcements always bring a large response from dealers and public.

Illinois State Pawners Association, Ltd.
140 N. DEARBORN-ST.
SECOND FLOOR—PRIVATE ROOMS.

CASH FOR OLD GOLD

Jewelry—Gold Teeth—Silver Watches—Plated Articles Pawn Tickets—Diamonds

THIS INSTITUTION IS OPERATED BY PUBLIC SPIRITED CITIZENS TO HELP YOU OBTAIN CASH.

WE ALWAYS PAY THE PROPER CASH VALUE.

Bring or mail your articles to us—a single piece or a boxful.

MEMBER CHICAGO ASSOCIATION OF COMMERCE.
Licensed by U. S. Government
ESTABLISHED 1900.

CHICAGO GOLD SMELTING CO.

37 South Wabash
Corner Monroe-st., 3rd Floor

CASH IN YOUR OLD GOLD Silver Platinum

New High Market Prices Paid

for broken or discarded jewelry, watches, rings, chains, gold teeth, eyeglasses, sterling flat ware, bowls, trays, cups, etc., in any condition. Mail or bring in for free appraisal. Articles held for approval. Sell direct to a licensed refiner.

Martin Refining Corporation
55 E. Washington-st.
Rm. 1218 Pittsfield Bldg.
DEARBORN 3394.

CASH Money for GOLD
Jewelry, silver, dental gold, platinum, diamonds, pawn tickets, etc.
U. S. Government Licensed.
BRING IN OR MAIL TO
BARNETT'S, INC.
57 EAST MADISON-ST.
5 SOUTH WABASH-AV.
MAIN FLOOR, MALLERS BLDG.

"Cash In" YOUR GOLD
WE GLADLY MAKE FREE ESTIMATES. LICENSED BY U. S. GOVERNMENT. We buy bridgework, silver, diamonds, plated articles, old jewelry, etc. DEAL DIRECT. MEMBER CHAMBER OF COMMERCE.
Romack Gold Refin'g Co.
7 W. MADISON-ST. CORNER STATE-ST.
5TH FLOOR. ROOM 501.

NEW HIGH PRICES
PAID IN CASH FOR OLD GOLD. Diamonds, Pawn Tickets, Bridgework, Silver, Broken Jewelry, Watches, Etc. ASK FOR MR. LANE.
7 W. Madison-st., cor. State-st., Room 901.

FINE, LARGE DIAMOND and diamond bracelet wtd.; full description; best price. Address K 595, Tribune.

LADY'S DIAMOND RING; OVER 1½ CT.; pay cash. Address A O 552, Tribune.

MISCELLANEOUS.

BRONZE WEATHERSTRIP, 2C A FOOT, With solid bronze nails. Write for sample. 9521 Detroit-av., Cleveland, Ohio.

INSTRUCTION.

Take Up BEAUTY CULTURE At DeLEE

You Will Learn More—Earn More

DeLEE'S modern teaching methods make learning easy and rapid. DeLEE students receive individual instruction under the personal direction of Mme. Louise, internationally famous beauty and hairdressing authority. Only modern up-to-the-minute equipment is used, thus assuring each student a thorough working knowledge of the latest methods.

Because DeLEE students are perfectly trained they are in great demand by high class beauty salons, where working conditions are ideal and pay is of the highest. DeLEE'S policy is to train each girl to be a genuine, full-fledged beauty expert. Shopowners who employ DeLEE graduates frequently say, "their work is comparable to the work of operators who have had 5 or more years of experience."

Most for Your Money

Careful comparison of all factors will convince you that you get the "most for your money" at DeLEE. You get [1] individual personal instruction under Mme. Louise; [2] modern training with new equipment; [3] you associate with other hand-picked, high class girls; [4] you learn in pleasant surroundings—colorful, spacious classrooms, designed for student comfort; [5] you qualify for a good paying position in the shortest possible time. These, and many other distinct, exclusive DeLEE advantages are available at a tuition fee which is actually lower than fees charged elsewhere. Come in tomorrow and learn more about this marvelous school. You'll enjoy the visit and it won't obligate you in any way.

BOTH DAY AND EVENING CLASSES.
Mail coupon for interesting Free book T-10-7

NAME ....
ADDRESS ....
City.... State....

DeLEE

University of Beauty Culture
30 W. Washington St.
16TH FLOOR. CENTRAL 8225.

3 WAYS.

MOLER'S

Have a New Universal Course of

Beauty Culture AND Men's Barbering

that enables any one to pass any state board examination.

It embodies the maximum of each State requirement.

It gives the extreme period of training.

It gives the highest degree of perfection.

Its purpose is to enable you to travel and be sure of a license in each State.

It is the
NEW UNIVERSAL COURSE.
BUT—for Illinois—this is not required and so the
PRIVATE LESSON COURSE.
enables you to start earning quicker.
HOWEVER—the Most for the Least is the
Half Rate Regular Course
—the schooling that Moler originated 41 years ago.

You can also earn your living while learning.

Prepare Now by one of these 3 ways for a job created by Moler. See how.

CALL-WRITE OR PHONE.

MOLER SYSTEM
59 E. Monroe at Wabash
Central 6393. Chicago, Ill.

Mr. Moler, Dept. T.; I am interested in learning.
[] Beauty Culture [] Half Rate Course
[] Priv. Lesson course [] Earn living
[] Universal Course [] Regular
[] Barbering [] Positions.
NAME ....
STREET ....
CITY.... STATE ....

Learn Beauty Culture The Hale Way

Foremost in modern methods. Personal individual instruction under Dr. VacHout, assisted by a faculty of competent Beauty Artists. Practical work on living models. Finest equipment. You qualify to pass State Board Examinations in shortest possible time.

GOOD POSITIONS ASSURED.

Rather than experiment with girls from new or inferior schools, GERTRUDE HALE graduates are insisted upon [as they have been for over 30 years] by the best Beauty Salons. Hundreds of former students having their own shops employ our graduates exclusively, knowing they secure superior training in every branch of the work.

SPECIAL REDUCED RATES FOR THIS WEEK ONLY.

Day and evening classes forming. Liberal payment plan. Visitors welcome.

Gertrude Hale School
"The University of Beauty Culture"
For those who want the best in training.
30 N. Dearborn-st. 3d Floor

OUR GRADUATES

Earn MORE because they are thoroughly trained under the personal direction of
JOHN MUELLER
WHO SUPERVISES ALL CLASSES.
You are assured of the most thorough training at
CHICAGO HAIRDRESSING ACADEMY.
64 W. RANDOLPH-ST.
Call or write. State [illegible]

INSTRUCTION.

BURNHAM School of Beauty Culture Offers Opportunities

Found Only at BURNHAM'S
—for 63 years the world's largest beauty school

When you visit Burnham's you'll understand why more girls enroll in this school than in any other and you'll be amazed at the unexpected and exclusive advantages which our 63 year record of turning out the best operators enables us to pass on to you—such as positions on ocean liners, positions with the best shops which DEMAND Burnham graduates, free tools, unlimited practice on living models, easy terms, and many other advantages.

Leading Shop Owners DEMAND Burnham Graduates

Shop owners, not only in Chicago but everywhere throughout America, regard the Burnham diploma as a mark of merit. They demand Burnham graduates.

You'll Earn More IN THE Shortest Possible Time

Once explained, you'll see how Burnham teaching methods enable you to master beauty culture quicker, easier, and better—why these methods develop the type of operator shop owners want.

Unbelievably Easy Terms Now

If you act now you can arrange to pay most of your tuition after you graduate.

Open every day and on Monday, Wednesday and Friday evenings until 9 p. m. Call, phone, or write NOW for Free Beauty Culture Book.

.........MAIL COUPON TODAY.........
E. BURNHAM (Desk 170),
138 N. State-st., Chicago.
Please send me — without obligation —your new Beauty Culture Book and complete school information.
NAME ....
ADDRESS ....
CITY.... STATE....

E. BURNHAM

School of Beauty Culture
138 N. State-st., Chicago
Randolph 3355. Dept. 170.

MARINELLO BEAUTY CULTURE SYSTEM.

Consider Your Future!

As is the school, so are its students. In the field of Beauty Culture MARINELLO stands head and shoulders above the crowd—so also do MARINELLO graduates. The superiority of the internationally famous MARINELLO System is reflected in the success of its thousands and thousands of highly trained graduates.

Visit Our School Today!

MARINELLO is the largest and most famous Beauty Culture System in the world.

NOW!—Marinello Offers New Easy Payment Plan

Free employment service—or we will help you establish your own business. Complete set of instruments, textbooks, and all cosmetics furnished without charge to all students enrolling for day or evening classes, now forming. Mail the coupon for full information and FREE illustrated Booklet, including set of eight photographs showing various Marinello classes at work.

Name ....
Address ....
Phone ....
National School of Cosmeticians. Inc.—T60.

MARINELLO

INTERNATIONALLY ESTABLISHED SYSTEM OF BEAUTY CULTURE.
108 N. State-st. State 5057.

LEARN THE FAMOUS

NINA PARKER SYSTEM OF Beauty Culture

LOWEST PRICE
COMPLETE COURSE IN CHICAGO.
$50
Including Cosmetics, Supplies and Marcel Equipment.
Thorough Shop Experience.
ENROLL NOW!

NINA PARKER graduates are in demand. Class is just starting. Prepare yourself for a finer position with more money.

Day and Evening Classes.
UNDER STATE SUPERVISION.
FREE EMPLOYMENT SERVICE.
14 W. Washington-st.
Franklin 2961-2-3. Second Floor.

AMERICAN SCHOOL OF BEAUTY CULTURE.

Will prepare you thoroughly
To be self-supporting.
You are trained carefully with
Plenty of actual work on patrons.
Course is complete in every detail.
LOW TUITION INCLUDES EVERYTHING.
We help finance our students.
Positions furnished our graduates.
AMERICA'S FINEST Group of TEACHERS.
159 N. STATE-ST. DEAR. 6627.
8th Floor.

PIANIST, ACCEPTING PUPILS, FORMERLY 4 yrs. NBC, 1 yr. KYW. Fascinating course mod., jazz, classical music. Austin 2928.

(Continued on following page.)

PART 5

Chicago Sunday Tribune

THE WORLD'S GREATEST NEWSPAPER

OCTOBER 7, 1934.

WANT ADS
NEWS PICTURES

*

FOR HOME FURNISHINGS & APPLIANCES SEE Page Eleven

JEWELRY, WATCHES, ETC.

MEMBER CHICAGO ASSOCIATION OF COMMERCE.

FIDELITY LOAN BANK 9 S. Clark-st.

LICENSED, BONDED PAWNBROKERS.

PAWNBROKER'S LIQUIDATION SALE OF UNREDEEMED DIAMONDS

YOU MAY HAVE ANY JEWELER APPRAISE OUR DIAMONDS BEFORE YOU BUY.

Diamond Solitaires

2.95 CARAT LADY'S DIAMOND SOLITAIRE. Finest cut and color. Exceptionally brilliant. Set in the most modern all platinum mounting of elaborate design and ornamented with 20 round and fancy cut diamonds. Formerly $2,300. Sale price to liquidate loan....$575

2.01 CARAT GENT'S DIAMOND SOLITAIRE. Fine American cut. Exceptionally brilliant, set in a massive 18-kt. white gold, prong mounting. Formerly $1,180. Sale price to liquidate loan....$295

1.85 CARAT LADY'S DIAMOND SOLITAIRE. Finest American cut. Perfect. Beautifully set in the newest all platinum mounting. Formerly $825. Sale price to liquidate loan....$210

1.80 CARAT LADY'S DIAMOND SOLITAIRE. Fine American cut, blue white, unusually brilliant. Set in handmade all platinum mounting with 2 side diamonds. Formerly $760. Sale price to liquidate loan....$190

1.35 CARAT LADY'S DIAMOND SOLITAIRE. Fine American cut, blue, white, very brilliant. Set in the newest all platinum mounting with 6 diamonds. Formerly $580. Sale price to liquidate loan....$145

1.20 CARAT GENT'S DIAMOND SOLITAIRE. Fine American cut, perfect, unusually brilliant set in handsome white gold mounting. Formerly $520. Sale price to liquidate loan....$130

1.10 CARAT LADY'S DIAMOND SOLITAIRE. Blue white, brilliant set in an 18-kt. white gold square prong mounting with 4 diamonds. Formerly $460. Sale price to liquidate loan..$115

.94 CARAT LADY'S DIAMOND SOLITAIRE. Fine American cut, perfect. Beautifully set in the newest all platinum mounting with 14 diamonds. Formerly $380. Sale price to liquidate loan....$95

.73 CARAT LADY'S DIAMOND SOLITAIRE. Fine American cut, unusually brilliant. Set beautifully in the newest all platinum mounting with 6 diamonds. Formerly $300. Sale price to liquidate loan....$75

.50 CARAT LADY'S DIAMOND SOLITAIRE. Fine cut and color. Set in an all platinum mounting with 6 diamonds. Formerly $200. Sale price to liquidate loan....$50

.35 CARAT LADY'S DIAMOND SOLITAIRE. Blue white, brilliant, set in a beautiful 18-kt. white gold mounting with 2 side diamonds. Formerly $133. Sale price to liquidate loan.$33.50

Diamond Wedding Rings

BRAND NEW.

$175 DIAMOND WEDDING RINGS. ALL platinum channel set complete circle. Set with 32 large blue perfectly matched diamonds, set edge to edge, no metal separation. All finger sizes....$42.50

$107 DIAMOND WEDDING RINGS. ALL platinum channel set, complete circle. Set with 48 blue white diamonds, perfectly matched. All finger sizes.$26.75

$51 DIAMOND WEDDING RINGS. ALL platinum channel set. 10 sparkling blue white diamonds. All finger sizes....$12.00

Diamond Dinner Rings

$1,800 3 STONE DIAMOND RING, weighing approximately 4 carats. Finest American cut and color, unusually brilliant. Set in exquisite all platinum mounting with 18 round and fancy cut diamonds. Sale price to liquidate loan....$450

$900 STAR RUBY RING, PIGEON blood color. Approximate weight 8 carats. Set in gorgeous all platinum mounting with 28 round and 6 baguette diamonds. Sale price to liquidate loan....$225

$160 DIAMOND DINNER RING. ALL platinum mounting of unusual design. Set with 12 blue white diamonds. Sale price to liquidate loan...$40

$70 DIAMOND DINNER RING, SET with 3 blue white diamonds, attractive 18 kt. white gold mounting with 2 sapphires in shank. Sale price to liquidate loan....$17.50

Diamond Wrist Watches

$560 LADY'S DIAMOND BAGUETTE wrist watch, all platinum. Very elaborate design, set with 74 round and 2 baguette diamonds. All of excellent quality, fitted with a high grade 17 jewel Swiss movement. Brand new..$140

$360 LADY'S DIAMOND BAGUETTE wrist watch. All platinum, set with 40 round and 2 baguette diamonds, all of fine quality, fitted with a high grade 17 jewel movement. Guaranteed. Brand new....$90

$180 LADY'S DIAMOND BAGUETTE wrist watch, all platinum case, set with 36 selected diamonds. Fitted with a high grade 17 jewel Swiss movement. Guaranteed. Brand new.$42.50

Men's Diamond Watches

$600 MEN'S ALL PLATINUM WRIST watch. Thin model. Baguette and round. Diamonds set in all numerals. Fitted with a Longines movement....$150

$500 MEN'S ALL PLATINUM POCKET watch, set with 59 matched blue white diamonds, fitted with a 21 jewel Bulova movement, thin model. Brand new....$125

Bracelets, Brooches, Etc.

$1,580 DIAMOND BRACELET. ALL platinum flexible mounting, set with 117 diamonds of fine quality, 9 diamonds in center weigh .40 carats each; also 36 baguette sapphires. Sale price to liquidate loan....$395

$540 DIAMOND BROOCH. DESIGNED beautifully; handmade. All platinum filigree mounting, set with 17 large, perfect blue white diamonds weighing approximately 2½ carats. Sale price to liquidate loan....$135

$260 DIAMOND BROOCH. SET WITH 22 blue white perfect diamonds. All platinum mounting. Straight line design. Sale price to liquidate loan....$65

Many Other Bargains Too Numerous to Mention.

OUT-OF-TOWN CUSTOMERS

We will ship any article to your bank or Railway Express Agency for your inspection, at no cost or obligation to you.

Money Loaned

Quick—Confidential on Diamonds—Watches—Jewelry
Lowest Rates of Interest.
Highest Valuations.

FIDELITY LOAN BANK 9 S. Clark-st.

LICENSED, BONDED PAWNBROKERS.

JEWELRY, WATCHES, ETC.

THE U.S. LOAN BANK 10 N. Clark-st. SIXTH FLOOR

42 yrs. in the heart of the loop.

OUT OF PAWN BARGAINS

BRAND NEW—PAWNED BY JEWELERS.
Will submit any article for appraisal before purchase.

Diamond Rings

6.01 KT. DIAMOND. PERFECT. FREE from any flaws or imperfections. Mounted in beautiful all platinum ring. Formerly $5,000.$1,250.00

3 KT. DIAMOND. EMERALD CUT. Blue color. 100% absolutely perfect. Free from any flaws or imperfections. Mounted in gorgeous all platinum ring with 2 large blue baguette shape diamonds in setting. Formerly $3,800.00...$950.00

2.91 KT. DIAMOND. BLUE STEEL color. Beautifully mounted in all platinum ring with 10 blue white diamonds in setting. Formerly $2,200.00....$550.00

2.79 KT. DIAMOND. ABSOLUTELY perfect. Free from any flaws or imperfections. Mounted in all platinum ring with 10 round blue white diamonds and 6 baguette shape diamonds in setting. Formerly $1,900.00....$475.00

2.62 KT. DIAMOND. BLUE WHITE. Very finest American cut. Handsomely set in man's ring with 4 large blue white diamonds in mounting. SPECIALLY PRICED.$300.00

2.15 KT. DIAMOND. MOUNTED IN gorgeous all platinum ring, with 16 blue white diamonds in mounting. SPECIALLY PRICED....$275.00

2.07 KT. DIAMOND. MOUNTED IN beautiful all platinum ring with 10 blue white diamonds in setting. SPECIALLY PRICED....$250.00

2 KT. DIAMOND. BLUE WHITE. Beautifully mounted in all platinum ring with 10 blue white diamonds in setting. SPECIALLY PRICED....$235.00

1.63 DIAMOND. ABSOLUTELY PERfect. Free from any flaws or imperfections. Mounted in handsome ring. SPECIALLY PRICED...$175.00

1.50 KT. DIAMOND. BLUE WHITE color. Artistically mounted in all platinum ring. Square head effect. 20 blue white diamonds in setting. SPECIALLY PRICED...$150.00

1.25 KT. DIAMOND. HANDSOMELY mounted in all platinum ring with 14 blue white diamonds in mounting. SPECIALLY PRICED....$135.00

1 KT. DIAMOND. BEAUTIFULLY mounted in all platinum ring with 18 blue white diamonds in mounting. SPECIALLY PRICED......$90.00

75/100 KT. DIAMOND. MOUNTED in latest design platinum ring with 10 diamonds in setting. SPECIALLY PRICED....$65.00

55/100 KT. DIAMOND. HANDSOMEly mounted in platinum ring with 6 blue white diamonds in setting. SPECIALLY PRICED....$50.00

SPECIAL

2.50 KT. DIAMOND. MARQUISE shape. Blue steel color. Mounted in beautiful all platinum ring with 2 large blue white baguette shape diamonds. SPECIALLY PRICED.$450.00

Diamond Wedding Rings

$160.00 DIAMOND WEDDING RINGS. All platinum Channel set, 32 large blue white perfectly matched diamonds. SPECIALLY PRICED...$40.00

$130.00 DIAMOND WEDDING RINGS. All platinum Channel set, 51 large square cut blue white matched diamonds. SPECIALLY PRICED..$32.50

$110.00 DIAMOND WEDDING RINGS. All platinum Channel set. 55 large blue white diamonds. SPECIALLY PRICED....$27.50

$78.00 WEDDING RINGS. ALL PLATinum. Double row Channel set with 20 large blue white matched diamonds. Very newest feature. Brand New....$19.50

$50.00 DIAMOND WEDDING RINGS. All platinum Channel set. 10 large blue white diamonds half way around. SPECIALLY PRICED...$12.50

$30.00 DIAMOND WEDDING RINGS. 5 large blue white diamonds set in white gold rings. SPECIALLY PRICED....$7.50

Diamond Dinner Rings

$380.00 DIAMOND DINNER RING. Set with 3 large diamonds in center. Approximate weight 1.50 kt. and 20 large blue white diamonds in all platinum rings. SPECIALLY PRICED....$95.00

$200.00 DIAMOND DINNER RING. 34 large blue white diamonds set in platinum handsome design ring. SPECIALLY PRICED....$50.00

$140.00 DIAMOND DINNER RING. Set with 12 large blue white diamonds in all platinum ring. SPECIALLY PRICED....$35.00

Diam'd Watch Bracelets

$700.00 BAGUETTE WATCH BRACElet. All platinum. Latest design. Set with 2 large blue white marquise shape diamonds and 75 large blue white round diamonds attached with an all platinum flexible diamond set bracelet. Handsomely designed. 17 jewel guaranteed movement. SPECIALLY PRICED....$175.00

$270.00 BAGUETTE WATCH BRACElet. All platinum. Set with 38 large blue white diamonds. 17 jewel guaranteed Waltham movement [smallest American baguette movement made]. SPECIALLY PRICED....$67.50

$220.00 LADY'S BAGUETTE WATCH bracelet. All platinum. Set with 2 large blue white marquise shape diamonds and 32 round perfect blue white matched diamonds. 17 jewel guaranteed movement. SPECIALLY PRICED....$55.00

$150.00 ELGIN WATCH BRACELET. 17 jewel movement. 6 large blue white diamonds set in platinum. SPECIALLY PRICED....$37.50

Bracelets & Brooches

$2,600.00 DIAMOND BRACELET. SET with 6 large blue white marquise shape diamonds and 168 round blue white diamonds, in all platinum handmade very flexible bracelet. SPECIALLY PRICED....$650.00

$2,100.00 DIAMOND BRACELET. Beautifully mounted in all platinum with 3 marquise shape diamonds, 18 baguette shape diamonds and 156 round diamonds. All blue white. Handmade, flexible bracelet. SPECIALLY PRICED....$525.00

$780.00 DIAMOND BRACELET. SET with 3 blue white marquise shape diamonds and 62 round blue white diamonds in handsome design platinum flexible bracelet. SPECIALLY PRICED....$195.00

$300.00 DIAMOND BAR PIN. SET with 25 large blue white diamonds. Gorgeously mounted in a handmade all platinum bar pin. SPECIALLY PRICED....$75.00

$60.00 WATCHES. 21 JEWEL ILLInois, Hamilton, and Elgin, 14 kt. 25 year guaranteed cases. SPECIALLY PRICED....$15.00

Fur Coats—1934 Styles

BRAND NEW.

$2,200 Eastern Mink Coat [2]	$595.00
1,800 American Mink Coat [2]	475.00
1,200 Drop Skin Mink Coat [2]	350.00
675 Persian Lamb Coat [2]	250.00
475 Jap. Mink Coat [3]	150.00
325 Hudson Seal Coat [3]	115.00
50 Additional Coats	$50 and up
50 Fine Fur Scarfs and Jackets	$10 and up

Confidential Loans

on diamonds, watches and jewelry in private rooms at lowest rates.

THE U.S. LOAN BANK 10 N. Clark-st. SIXTH FLOOR

JEWELRY, WATCHES, ETC.

OUT OF THE HIGH RENT LOOP DISTRICT. WE CANNOT BE UNDERSOLD.

LEVINSON'S LOAN BANK 739 N. CLARK-ST.

ESTABLISHED 1888.
Bonded and Licensed Pawn Brokers.
Known from Coast to Coast

Out of Pawn Bargains DIAMONDS Jewelers' Expired Loans

WE INVITE—WE EVEN URGE COMPARISON OF OUR VALUES.

Compare QUALITY, not alone QUANTITY. DON'T BE MISLED BY SIZE. SEE US BEFORE YOU BUY.

Full Money Back Guarantee.

WE WILL SUBMIT ANY ARTICLE FOR APPRAISAL BEFORE PURCHASE. YOU SELECT THE APPRAISER.

Diamond Rings

SOLITAIRES.

EXPIRED LOAN NO. 4313.
4.50 CT. DIAMOND, BLUE WHITE, FINEST AMERICAN CUT, 98% Flawless, set in a gent's handsome hand made all platinum ring with 6 Sapphires....$745

EXPIRED LOAN NO. 4152.
3.05 CT. DIAMOND, BLUE WHITE, FINEST AMERICAN CUT, exquisitely mounted in a lady's all platinum ring with 16 Round, 2 Baguette, and 2 Marquise diamonds....$495

EXPIRED LOAN NO. 4311.
2.50 CT. DIAMOND, BLUE WHITE WESSELTON GEM, 99% Flawless, Finest American Cut, set in a lady's all platinum beautifully tailored ring with 52 diamonds....$385

EXPIRED LOAN NO. 4265.
2.03 CT. DIAMOND, BLUE WHITE, Finest American Cut, 98% Flawless, set in a lady's beautiful platinum mounting with 10 Diamonds and 4 Blue Sapphires....$265

EXPIRED LOAN NO. 4159.
1.63 CT. DIAMOND, BLUE WHITE, FINEST AMERICAN CUT, 98% Flawless, set in a lady's newest tailored step design all platinum ring with 12 diamonds....$215

EXPIRED LOAN NO. 4292.
1.32 CT. DIAMOND, BLUE WHITE WESSELTON, FINEST AMERICAN CUT, 99% Flawless, set in a lady's all platinum neatly designed ring with 2 Baguette diamonds....$190

EXPIRED LOAN NO. 4312.
1.15 CT. DIAMOND, BLUE WHITE, 98% Flawless, set in a gent's heavy yellow gold 32d Degree Double Eagle Shrine Ring....$155

EXPIRED LOAN NO. 2104.
1.05 CT. DIAMOND, BLUE WHITE, FINEST AMERICAN CUT, 99% Flawless, Exceptionally brilliant, set in a lady's attractively designed all platinum Engagement ring with 10 dias.$140

EXPIRED LOAN NO. 3021.
.90 CT. DIAMOND, BLUE WHITE, PERFECT, set in a lady's neatly tailored all platinum ring of artistic pattern with 6 diamonds....$98

EXPIRED LOAN NO. 3844.
.78 CT. DIAMOND, BLUE WHITE, set in a lady's attractive all platinum tailored design Engagement ring with 10 diamonds....$75

EXPIRED LOAN NO. 3774.
.72 CT. DIAMOND, BLUE WHITE, American Cut, attractively set in a lady's Engagement ring with 2 Blue Sapphires....$58

EXPIRED LOAN NO. 4266.
.55 CT. DIAMOND, BLUE WHITE, PERFECT, set in a lady's neatly designed Engagement ring with 4 Emeralds..$55

Diamond Rings

UNUSUAL GEMS.
RARE QUALITY.

EXPIRED LOAN NO. 4316.
2 CT. DIAMOND, BLUE WHITE WESSELTON GEM, ABSOLUTELY PERFECT AND FLAWLESS, Finest American Cut, set in a lady's exquisitely designed all platinum ring with 14 diamonds....$450

EXPIRED LOAN NO. 3997.
1.50 CT. MARQUISE DIAMOND, BLUE WHITE JAEGER GEM, ABSOLUTELY PERFECT AND FLAWLESS, set in a lady's beautiful tailored step design all platinum ring with 6 large Baguette diamonds....$485

EXPIRED LOAN NO. 3868.
5 CT. EMERALD CUT DIAMOND, Exceptionally Brilliant, 98% Flawless, set in a lady's newest designed all platinum tailored ring with 2 Baguette and 2 Round Diamonds....$795

BRAND NEW
PAWNED BY JEWELERS.

Diamond Wedding Rings

ALL FINGER SIZES.

$48 WEDDING RINGS, All Platinum, Channel set with 10 Large Blue White Diamonds, Brand New....$12

$68 WEDDING RINGS, All Platinum, Channel set with 10 Blue White Perfect Matched Diamonds, larger than usual. Brand New....$17

$100 WEDDING RINGS, All Platinum, Channel set with 55 Large Blue White Diamonds. Brand New....$25

$155 WEDDING RINGS, All platinum, Channel set with 32 Large Blue White Perfectly Matched Diamonds. Brand New....$39

$220 WEDDING RINGS, All Platinum, Channel set with 30 unusually large Blue White Perfect Matched Diamonds. Brand New....$55

Diamond Wrist Watches

$125 LADY'S BAGUETTE WRIST WATCH, All Platinum, attractively designed with 20 Blue White Diamonds. 17 Jewel Guaranteed Finest Swiss Movement. BRAND NEW....$32

$160 LADY'S BAGUETTE WRIST WATCH, All Platinum, neatly patterned with 38 Blue White Diamonds. 17 Jewel Guaranteed Finest Geneva Swiss Movement. BRAND NEW....$40

$260 LADY'S BAGUETTE WRIST WATCH, All platinum, beautifully designed with 34 Diamonds; 2 Marquise diamonds, all Blue White and Perfect. 17 Jewel Guaranteed Finest Swiss Movement. BRAND NEW....$65

$775 LADY'S BAGUETTE WRIST WATCH, All Platinum, exquisitely set wiah 64 Diamonds; 12 Baguette and 2 Marquise diamonds. All Blue White, Perfect and Matched. Smallest Baguette movement made. 17 Jewel Guaranteed Finest Swiss Movement. BRAND NEW....$195

Misc. Diamond Jewelry

$4,500 ALL PLATINUM FLEXIBLE BRACELET. Hand Made. Exquisite and attractive, set with 191 Diamonds; 4 pointed Baguette Diamonds; Large Pointed Emerald Cut Diamond center. 2 Pear Shaped and 30 Fancy cut Dark Green Genuine Emeralds. Distinctive and individual. All Diamonds Blue White, Perfect and Full Cut. Must be seen to be appreciated....$1,125

$1,460 BROOCH-PENDANT COMBINATION. All Platinum. Gorgeously designed with 48 Diamonds; 1.25 Ct. Center Diamond. All Diamonds Blue White, Perfect and Full cut. Approximately 4 Cts....$365

20 STAR SAPPHIRE. 6 POINT PERfect Star. Hazy Blue, set in a gent's all platinum handsome hand made mounting with 2 Large Blue White Baguette diamonds....$195

$540 GENT'S DIAMOND RING; 3 Blue White Perfect Wesselton Diamonds, about 2 Ct., set in a handsome hand made mounting....$135

$440 DIAMOND EARRINGS; 2 BLUE WHITE PERFECT WESSELTON DIAMONDS, about 1 Ct., attractively mounted in White Gold Platinum Prong Ear Screws....$110

HUNDREDS OF OTHER REAL BARGAINS, including an amazing selection of Dinner rings, Bracelets, Brooches, etc.
REMEMBER! We are out of the High Rent Loop District. Our lower rental means GREATER SAVINGS for YOU.

OUT-OF-TOWN CUSTOMERS

ATTENTION! We will ship any article to your Bank or the Railway Express Agency, Inc., for your inspection and approval at no cost or obligation to you. ANYWHERE!

LEVINSON'S LOAN BANK

BONDED AND LICENSED PAWN BROKERS.
ESTABLISHED 1888.
Known from Coast to Coast.

739 N. CLARK-ST.

WINS TRYOUT IN MOVIES

Marie Marks, one of the Los Angeles winners in a nation-wide snapshot contest, who will receive screen tests and possibly a movie contract. [Acme Photo.]

INDEX

	Page	Col.
Aviation	9	8
Announcements	Part 1, 20	
Apartments (See To Rent)		
Aquariums, Supplies (See Bus. Dir.)	2	4
Auction Sales	11	4
Automobiles—		
Used Automobiles—for Sale	10, 11	
Trucks	11	3
Wanted	11	3
Accessories and Repairing	11	3
Loans	11	4
Tires	11	4
Credits	11	4
Trailers	11	3
Motor Trucks to Rent and Wanted	11	4
Barter and Exchange	11	8
Bar and Store Fixtures	7	4
Bicycles and Motorcycles	11	3
Billiards, Bowling (See Bus. Dir.)	2	4
Board and Lodging	4	7
Boats, Yachts, etc	9	7
Books and Magazines	9	8
Building Material	8	5
Business Opportunities	9	1
Businesses for Sale	9	1
Partnerships and Investments	9	4
Distributors	9	4
Concessions, Locations and Leases	9	4
Merchandise and Novelties	9	5
Business Equipment	9	5
Business Service	9	5
Wanted	9	5
Business Personals	9	5
Bus Transportation	9	5
Cemeteries	Part 1, 20	
Clothing, Furs, etc	11	8
Collections	9	7
Coal, Coke, Wood, Fuel Oil (See Business Directory)	2	4
Cameras and Optical Goods—(See Business Directory)	2	4
Dancing Schools	9	7
Death Notices	Part 1, 20	
Dogs, Cats, Birds, Poultry, etc	9	6
Dressmaking and Millinery Schools	4	3
Excursion and Travel	11	4
Financial	9	8
Funeral Directors	20	
Garages	11	3
Help Wanted—Men	2, 3	
Help Wanted—Women	3, 4	
Hotels and Apartment Hotels	4, 5	
Home Furnishings	11	5
Home Furnishings Wanted	11	7
Household Appliances	11	7
Houses (See Real Estate & To Rent)		
Hunting Property and Privileges	2	2
Heating and Plumbing—(See Business Directory)	2	4
Instruction	1, 2	
Industrial Property	7	3

	Page	Col.
Jewelry, Watches, etc	1	1
Legal Notices	11	4
Loans—Personal Property, Salary	8	6
Lost and Found	2	3
Machinery and Equipment	9	8
Miscellaneous	1	6
Mortgage (See Real Estate Loans)	8	5
Motor Buses—For Sale	11	3
Moving, Storage (See Bus. Dir.)	2	4
Motorcycles and Bicycles	11	3
Mausoleums	Part 1, 20	
Musical and Dramatic	4	3
Musical Instruments	8	7
Office Furniture and Devices	8	7
Parcel Post and Express	2	2
Patents, Patent Attorneys	9	7
Personal	2	3
Pianos (See Musical Instruments)	8	7
Piano Tuning (See Bus. Dir.)	2	4
Printing Machinery and Supplies	9	7
Radios, Supplies and Service	2	2
Real Estate—		
Central	7	5
Apartment Buildings	7	5
Business Property	7	5
Houses	7	5
Houses Built to Order	7	7
Vacant	7	7
Oak Park, Austin	7	7
Suburban	7, 8	
Acre Property	8	2
Other Cities	8	2
Resorts	8	2
Farm Lands	8	2
Wanted	8	4
For Exchange	8	4
Loans, Mortgages	8	5
Sewing Machines	7	4
Situations Wanted	2	5
Sporting Goods	4	3
Stocks and Bonds	9	7
Store and Bar Fixtures	7	4
Stamp Exchange......Part 6, Women's Section		
To Rent—		
Rooms	4	4
Houses	5	3
Furnished Houses	5	5
Resorts	5	5
Apartments	5, 6, 7	
Apartments and Rooms to Share	5	3
Furnished Apartments	6, 7	
Stores	7	2
Offices and Shops	7	3
Travel Opportunities	2	3
Trade Schools—Men	3	7
Trade Schools—Women	4	3
Typewriters and Supplies	2	4
Wanted—To Buy	2	2
Wanted—To Rent—		
Rooms	4	8
Houses	5	5
Apartments	7	2

$100.00 REWARD

will be paid by The Tribune for information leading to the arrest and conviction of any one obtaining money fraudulently through Want Ads published in its columns.

AD WRITING ASSISTANCE

The Tribune maintains an expert ad writing department to help you word your want ad to secure the best results. There is no charge for this service.

CONVENIENCE

A Want Ad-Viser is as near to you as your telephone. If you have a telephone, your ad will be charged to you. If not, or if you prefer, a Tribune man will call at your home or office.

24 HOUR SERVICE

Tribune Want Ad-Visers are on duty 24 hours a day, every day of the year, to receive Want Ads by telephone or at the Want Ad Store, 1 South Dearborn. The Want Ad Store in Tribune Tower is open daily until 10 P. M., Sunday until 5 P. M.

Call Superior 0100—Want Ad-Viser Or Want Ad Offices

1 South Dearborn — Tribune Tower

JEWELRY, WATCHES, ETC.

OLD GOLD BOUGHT

JEWELRY, DENTAL GOLD, PLATINUM, PLATED ARTICLES, SILVER, DIAMONDS BRING OR MAIL small or large lots.
New High Market Prices.
A. QUINT & CO.
5 N. WABASH-AV.
ENTIRE 3D FLOOR KESNER BLDG.
GOLD SMELTERS. ESTABLISHED 1873.

J. A. WELTY—"THE OLD GOLD BUYER," 6th floor, 36 S. STATE. [U. S. Govt. lic.] GOLD, TEETH, JEWELRY, WATCHES, ETC.

CASH FOR OLD JEWELRY, DENTAL GOLD. Standard Smelting, 202 S. State, Rm. 802.

JEWELRY, WATCHES, ETC.

Pawn Tickets, Diamonds

Old Gold, Silver, Broken Jewelry, Gold Teeth, Watches. Bought for cash.
For sale, ½ kt. diam. plat. mounted...$45
1 kt. dia., beaut. plat. mounting....$95
2.80 kt. dia., perf., dia. and plat. mtd..$450
Jeweler's Exch., 32 N. State, Rm. 1102.

Cash Paid for Diamonds, Pawn Tickets, Old Gold.
W. B. ANDERSON, 108 N. STATE, Rm. 516.

NEW DEAL. FREE APPRAISAL; BEST prices for old gold, silver, etc. Bring or mail. N. W. Gold Refining Co., 55 E. Wash.

DIAMONDS AND PAWN TICKETS BOUGHT. Chicago Diam. Exch., 32 State, Rm. 900.

JEWELRY, WATCHES, ETC.

ILLINOIS STATE PAWNERS ASSOCIATION, LTD.

140 N. DEARBORN-ST., COR. RANDOLPH.

OFFERS FOR SALE

Unredeemed Pledges

Consisting of Diamonds, Watches and Jewelry
We Make Loans to People From All Over the United States.

They come to us from everywhere —in person and by express—to the oldest and most highly respected State Pawners Association in the middle west.

Sale of actual unpaid loan pledges. Such an opportunity comes seldom in a bona fide Loan House. When it does you get the benefit. Items like these speak for themselves with those who know.

1.10 CARAT EXCEPTIONALLY BRILLIANT DIAMOND SET in 10% Iridium Platinum mounting with 14 cut Diamonds. For this sale....$190

.62 CARAT BEAUTIFUL DIAMOND SET IN MODERN LADY'S mounting with 6 cut Diamonds. Very Special at....$62

DIAMOND WEDDING RING, PLATINUM CHANNEL SET. Only 35 brilliant Dias.; which means they are larger than most dias. in wedding rings, blue white diamonds....$42

DIAMOND BAGUETTE WRIST WATCH. Iridium Platinum Case, set with 38 Diamonds, 17 J. guaranteed movement. A real value at......$45

347 OTHER PIECES FROM $10 TO $3,000.

Every item subject to appraisal by any appraiser of your choice.

We do not subject you to high sales pressure. The above advertised items are all unpaid pledges, numbers of which are properly recorded as required by law.

Satisfaction guaranteed or your money refunded.

NOTICE TO DEALERS—IMPORTERS.

If you are not dealing with us now you know us by reputation. You may find exactly the article you need at the price which will enable you to make additional purchases; values you cannot duplicate. We advise an early selection, for our Unredeemed Pledge sale announcements always bring a large response from dealers and public.

Illinois State Pawners Association, Ltd.
140 N. DEARBORN-ST.
SECOND FLOOR—PRIVATE ROOMS.

CASH FOR OLD GOLD

Jewelry—Gold Teeth—Silver Watches—Plated Articles Pawn Tickets—Diamonds

THIS INSTITUTION IS OPERATED BY PUBLIC SPIRITED CITIZENS TO HELP YOU OBTAIN CASH.

WE ALWAYS PAY THE PROPER CASH VALUE.

Bring or mail your articles to us—a single piece or a boxful.

MEMBER CHICAGO ASSOCIATION OF COMMERCE.
Licensed by U. S. Government
ESTABLISHED 1900.

CHICAGO GOLD SMELTING CO.
37 South Wabash
Corner Monroe-st., 3rd Floor

CASH IN YOUR OLD GOLD Silver Platinum

New High Market Prices Paid

for broken or discarded jewelry, watches, rings, chains, gold teeth, eyeglasses, sterling flat ware, bowls, trays, cups, etc., in any condition. Mail or bring in for free appraisal. Articles held for approval. Sell direct to a licensed refiner.

Martin Refining Corporation
55 E. Washington-st.
Rm. 1218 Pittsfield Bldg.
DEARBORN 3394.

CASH Money for GOLD
Jewelry, silver, dental gold, platinum, diamonds, pawn tickets, etc.
U. S. Government Licensed.
BRING IN OR MAIL TO
BARNETT'S, INC.
57 EAST MADISON-ST.
5 SOUTH WABASH-AV.
MAIN FLOOR, MALLERS BLDG.

"Cash In" YOUR GOLD
WE GLADLY MAKE FREE ESTIMATES. LICENSED BY U. S. GOVERNMENT.
We buy bridgework, silver, diamonds, plated articles, old jewelry, etc. DEAL DIRECT. MEMBER CHAMBER OF COMMERCE.
Romack Gold Refin'g Co.
7 W. MADISON-ST. CORNER STATE-ST.
5TH FLOOR. ROOM 501.

NEW HIGH PRICES
PAID IN CASH FOR OLD GOLD.
Diamonds, Pawn Tickets, Bridgework, Silver, Broken Jewelry, Watches, Etc.
ASK FOR MR. LANE.
7 W. Madison-st., cor. State-st., Room 901.

FINE, LARGE DIAMOND
and diamond bracelet wtd.; full description; best price. Address K 595, Tribune.

LADY'S DIAMOND RING; OVER 1½ CT.; pay cash. Address A O 552, Tribune.

MISCELLANEOUS.

BRONZE WEATHERSTRIP, 2C A FOOT. With solid bronze nails. Write for sample. 9521 Detroit-av., Cleveland, Ohio.

INSTRUCTION.

Take Up BEAUTY CULTURE At DeLEE

You Will Learn More—Earn More

DeLEE'S modern teaching methods make learning easy and rapid. DeLEE students receive individual instruction under the personal direction of Mme. Louise, internationally famous beauty and hairdressing authority. Only modern up-to-the-minute equipment is used, thus assuring each student a thorough working knowledge of the latest methods.

Because DeLEE students are perfectly trained they are in great demand by high class beauty salons, where working conditions are ideal and pay is of the highest. DeLEE'S policy is to train each girl to be a genuine, full-fledged beauty expert. Shopowners who employ DeLEE graduates frequently say, "their work is comparable to the work of operators who have had 5 or more years of experience."

Most for Your Money

Careful comparison of all factors will convince you that you get the "most for your money" at DeLEE. You get [1] individual personal instruction under Mme. Louise; [2] modern training with new equipment; [3] you associate with other hand-picked, high class girls; [4] you learn in pleasant surroundings—colorful, spacious classrooms, designed for student comfort; [5] you qualify for a good paying position in the shortest possible time. These, and many other distinct, exclusive DeLEE advantages are available at a tuition fee which is actually lower than fees charged elsewhere. Come in tomorrow and learn more about this marvelous school. You'll enjoy the visit and it won't obligate you in any way.

BOTH DAY AND EVENING CLASSES.
Mail coupon for interesting Free book T-10-7

NAME ....
ADDRESS ....
City.................... State......

DeLEE
University of Beauty Culture
30 W. Washington St.
16TH FLOOR. CENTRAL 8225.

3 WAYS.

MOLER'S

Have a New Universal Course of Beauty Culture AND Men's Barbering

that enables any one to pass any state board examination.

It embodies the maximum of each State requirement.

It gives the extreme period of training.

It gives the highest degree of perfection.

Its purpose is to enable you to travel and be sure of a license in each State.

It is the

NEW UNIVERSAL COURSE.

BUT—for Illinois—this is not required and so the

PRIVATE LESSON COURSE.

enables you to start earning quicker.

HOWEVER—the Most for the Least is the

Half Rate Regular Course

—the schooling that Moler originated 41 years ago.

You can also earn your living while learning.

Prepare Now by one of these 3 ways for a job created by Moler. See how.

CALL-WRITE OR PHONE.

MOLER SYSTEM
59 E. Monroe at Wabash
Central 6393. Chicago, Ill.

Mr. Moler, Dept. T.; I am interested in learning.
[] Beauty Culture [] Half Rate Course
[] Priv. Lesson course [] Earn living
[] Universal Course [] Regular
[] Barbering [] Positions.

NAME ....
STREET ....
CITY.................... STATE ....

Learn Beauty Culture The Hale Way

Foremost in modern methods. Personal individual instruction under Dr. VacHout, assisted by a faculty of competent Beauty Artists. Practical work on living models. Finest equipment. You qualify to pass State Board Examinations in shortest possible time.

GOOD POSITIONS ASSURED.

Rather than experiment with girls from new or inferior schools, GERTRUDE HALE graduates are insisted upon [as they have been for over 30 years] by the best Beauty Salons. Hundreds of former students having their own shops employ our graduates exclusively, knowing they secure superior training in every branch of the work.

SPECIAL REDUCED RATES FOR THIS WEEK ONLY.

Day and evening classes forming. Liberal payment plan. Visitors welcome.

Gertrude Hale School
"The University of Beauty Culture"
For those who want the best in training.
30 N. Dearborn-st. 3d Floor

OUR GRADUATES

Earn MORE because they are thoroughly trained under the personal direction of

JOHN MUELLER

WHO SUPERVISES ALL CLASSES.
You are assured of the most thorough training at

CHICAGO HAIRDRESSING ACADEMY.
64 W. RANDOLPH-ST.
Call or write. State 1861-2.

INSTRUCTION.

BURNHAM School of Beauty Culture Offers Opportunities

Found Only at BURNHAM'S
—for 63 years the world's largest beauty school

When you visit Burnham's you'll understand why more girls enroll in this school than in any other and you'll be amazed at the unexpected and exclusive advantages which our 63 year record of turning out the best operators enables us to pass on to you—such as positions on ocean liners, positions with the best shops which DEMAND Burnham graduates, free tools, unlimited practice on living models, easy terms, and many other advantages.

Leading Shop Owners DEMAND Burnham Graduates

Shop owners, not only in Chicago but everywhere throughout America, regard the Burnham diploma as a mark of merit. They demand Burnham graduates.

You'll Earn More IN THE Shortest Possible Time

Once explained, you'll see how Burnham teaching methods enable you to master beauty culture quicker, easier, and better —why these methods develop the type of operator shop owners want.

Unbelievably Easy Terms Now

If you act now you can arrange to pay most of your tuition after you graduate.

Open every day and on Monday, Wednesday and Friday evenings until 9 p. m. Call, phone, or write NOW for Free Beauty Culture Book.

.........MAIL COUPON TODAY.........
E. BURNHAM (Desk 170),
138 N. State-st., Chicago.
Please send me — without obligation —your new Beauty Culture Book and complete school information.

NAME ....
ADDRESS ....
CITY.................... STATE.......

E. BURNHAM
School of Beauty Culture
138 N. State-st., Chicago
Randolph 3355. Dept. 170.

MARINELLO BEAUTY CULTURE SYSTEM.

Consider Your Future!

As is the school, so are its students. In the field of Beauty Culture MARINELLO stands head and shoulders above the crowd—so also do MARINELLO graduates. The superiority of the internationally famous MARINELLO System is reflected in the success of its thousands and thousands of highly trained graduates.

Visit Our School Today!

MARINELLO is the largest and most famous Beauty Culture System in the world.

NOW!—Marinello Offers New Easy Payment Plan

Free employment service—or we will help you establish your own business. Complete set of instruments, textbooks, and all cosmetics furnished without charge to all students enrolling for day or evening classes, now forming. Mail the coupon for full information and FREE illustrated Booklet, including set of eight photographs showing various Marinello classes at work.

Name ....
Address ....
Phone ....
National School of Cosmeticians, Inc.—T60.

MARINELLO
INTERNATIONALLY ESTABLISHED SYSTEM OF BEAUTY CULTURE.
108 N. State-st. State 5057.

LEARN THE FAMOUS

NINA PARKER SYSTEM OF Beauty Culture

LOWEST PRICE
COMPLETE COURSE IN CHICAGO.
$50
Including Cosmetics, Supplies and Marcel Equipment.
Thorough Shop Experience.
ENROLL NOW!

NINA PARKER graduates are in demand. Class is just starting. Prepare yourself for a finer position with more money.

Day and Evening Classes.
UNDER STATE SUPERVISION.
FREE EMPLOYMENT SERVICE.
14 W. Washington-st.
Franklin 2961-2-3. Second Floor.

AMERICAN SCHOOL OF BEAUTY CULTURE.
Will prepare you thoroughly
To be self-supporting.
You are trained carefully with
Plenty of actual work on patrons.
Course is complete in every detail.
LOW TUITION INCLUDES EVERYTHING.
We help finance our students.
Positions furnished our graduates.
AMERICA'S FINEST Group of TEACHERS.
159 N. STATE-ST. DEAR. 6627.
8th Floor.

PIANIST, ACCEPTING PUPILS, FORMERLY 4 yrs. NBC, 1 yr. KYW. Fascinating course mod., jazz, classical music. Austin 2928.

(Continued on following page.)

INSTRUCTION.

(Continued from preceding page.)

HEIM
SCHOOLS OF BEAUTY CULTURE.
COMPLETE COURSE
$45
INCLUDING
MARCEL TOOLS,
COSMETICS
AND ALL SUPPLIES.
TWO BEAUTIFUL AND MODERN SCHOOLS FOR YOUR CONVENIENCE.
DAY AND EVENING CLASSES NOW FORMING.
Our method is unique in that our schools are modeled after beauty shops, and therefore our students get actually thorough shop experience.
$2 DOWN
FREE EMPLOYMENT SERVICE.
HEIM BEAUTY SCHOOLS.
6 EAST LAKE-ST. 1019 W. 63D-ST.

BEAUTY CULTURE
in two of the largest, finest equipped schools in the country. Instructors with years of exp. Earn while you learn. State accredited.
$2 DOWN
$3 weekly. Tools free. We place our graduates
SELAN SYSTEM
2744 MILWAUKEE-AV. SPAULDING 6616.
1547 W. 63D-ST. HEMLOCK 5702.

SPEECH POWER
MASTERFUL SPEECH—VOICE POWER—DICTION—SELF-CONTROL.
Practical training in expressive, convincing Speech Fluency for business, club, political, social affairs.
Men and women separately. Classes now forming. Talks, Toasts, Papers written.
FLUENT SPEECH STUDIO.
Suite 704. 116 South Michigan-av.

YOUR FUTURE
TIE IT UP WITH A GROWING FIELD.
Study med. lab. work in one of city's oldest labs. All the newest tests; day or eve.; $150. Come in or send for booklet A.
ABEL LABORATORIES.
7 W. Madison, Chicago, Ill. Central 4104.

1. GRAMMAR SCHOOL.
2. BETTER ENGLISH AND SPEECH.
3. French, Spanish, German, Italian.
4. Math., shorthand, typing, high school.
New groups, $5 mo. Also private lessons, low rates.
CHICAGO SCHOOL FOR ADULTS.
203 N. Wabash. State 3774. Hours 9 to 9.

YOUR APPEARANCE.
You may be well groomed and intelligent looking, but when you speak what is the effect? Is your voice agreeable in quality? Do you speak distinctly? Is your English unaffected tho accurate? Consult Mrs. Samuel Wright Voice specialist. Phone mornings from 8 to 10. Superior 2447.

MADOR
SCHOOL OF BEAUTY CULTURE.
State accredited. Income while learning. Position on graduation. No enrollment fee in October. New classes now forming.
731 SHERIDAN-RD. PH. LAKE VW. 2027.

—LEARN HOLLYWOOD METHODS OF—
BEAUTY CULTURE.
Taught CORRECTLY and THOROUGHLY.
Day and Eve. classes. Low Tuition. Terms.
HOLLYWOOD SCHOOL
5 N. WABASH, SUITE 705. Dea. 0610.

SCHOOL OF ENGLISH.
Is lack of education retarding your progress. Let an expert teacher instruct you in all branches of English. Reasonable rates for real service. Enroll now. Eighth floor, 6 N. Clark-st. Dearborn 7162.

SOCIAL AND BUSINESS
SUCCESS. Confidence, Personality, Poise, Charm, Better English. Classes in "CONVERSATION, VOICE AND SPEECH," PUBLIC SPEAKING. 63 Fine Arts Building. JANET KLING, Noted Authority. Call Bit. 4600, mornings.

FREE SCHOLARSHIPS
In the VINCENT LOPEZ MODERN PIANO meth. Beginners or advanced students have equal opportunity to win one of these piano courses. Simple, complete meth. Call Har. 5035. Smock School, 64 E. Jackson.

Kellberg Institute, Inc.
RECOGNIZED SCHOOL OF SWEDISH massage, hydro-physio therapy. Est. 1881. $50 red. Loop Clinic, Drs., nurses, ½ rate. Practical nursing. Drs.' assist. Lab. tec. Positions wait. 14 W. Washington-st. Dea. 6984.

GET U. S. GOVERNMENT JOB; START $105-$200 month. Men-women, age 18-53. Are you eligible? Get our Free Questionnaire—find out. No obligations whatever. Write, INSTRUCTION BUREAU, 518, St. Louis, Mo.

CHICAGO MUSICAL SEMINARY—3905 Madison. Kedzie 5497. Accordion Piano, Whistling, Ventriloquism, Dancing, Voice. All instruments taught from beginning to concert stage. Accordions from $20 up. Daily 10-10, Sun. 10-1. Catalog mailed. Marie Treer McDonald, Pres. L. C. Groff, V. P.

PHYSICAL THERAPY
Study Electro Therapy, Swedish Massage, Colon Therapy. Special rates to nurses. Free placement. AMERICAN COLLEGE OF PHYSICAL THERAPY, 5 N. Wabash. Fra.0301

SELF-CONSCIOUSNESS, FEAR, INFERIORITY COMPLEX OVERCOME. Public Speaking, Memory Training, Authoritative Social Coaching, Conversation-diction, Vocabulary, Charm, Poise, Personality Dev. Reas. rates. Katherine Whitney. Har. 5000. Est. 18 yrs.

Compl. Beauty Course, $50.
Day-eve. classes. Positions. Manicure course only, with tools, $15. Call or write Desk TD. MIDWEST, 203 S. DEARBORN, 2D FLOOR.

ASSOCIATED PRIVATE TEACHERS—Adults study privately with experts. Grades, High School, College Preparatory, typing, shorthand, bookkeeping. Tutors for children. All parts of city. Fairfax 8650.

WANTED — NAMES MEN-WOMEN, 18-50, wishing government jobs. Good pay. Fall Chicago examinations expected. List positions, sample tests, FREE. Franklin Institute, Dept. 130 N Rochester, N. Y.

10 LESSONS $10—Priv. instruction in public speaking, personality development, radio, dramatic art, grammar, vocabulary, diction. Eva Fitzgerald Studio, 25 E. Jackson-bl. Webster 1152

SCHOOL FOR WRITERS.
Writers teach sh. story—novel—manuscripts reviewed. Address K 281, Tribune.

PUBLIC SPEAKING—BUS. MEN. TALKS for all occasions. Private instruct. by master. Results few weeks. No home study. Give phone. Address N 55, Tribune.

SELF-HELP LECTURES
FREE—TUES., WED., THURS., 2, 7 P. M. 25 E. JACKSON-BLVD. STUDIO 1312.

PIANO LESSONS THAT FEATURE BEAU. tone and foundation technique. Artist teacher. $1 lesson. Group. Wabash 6523.

$40 CASH TAKES 5 MOS. BUSINESS course in best and oldest college in loop. E. Sizelove, 7507 Ridgeland-av.

STENOGRAPHERS!—EVE. DICT. CLASSES; Munson, Graham, Pittman. Success shorthand. Reas. Cusic, 343 S. Dearborn. Har.0420.

GUITAR-BANJO MOD. METHODS—QUICK, sure results. Loop and N. W. Beginners and advanced. Call now. Newcastle 5030.

TUTOR — ALGEBRA, LATIN, ENGLISH, arithmetic, geometry, French, Ger., Span. Wm. Morrow, 5240 Winthrop. Longb. 9060.

HAWAIIAN GUITAR TAUGHT. THE EASIEST and most fascinating instrument. Mon. and Sat. C. Moore, 611 Lyon & Healy Bldg.

BOXING TAUGHT PRIVATELY, DAY, EVE. Prof. William O'Connell, noted teacher. 219 S. Dearborn-st., Suite 301.

MAND., VIOLIN, GUITAR, ETC.—BETTER kind. Will call. Address A S 45, Tribune.

JAZZ PIANO GUARANTEED IN 12 LESSONS by col. teacher. Simms. Ken. 3759.

IMPROVE YOUR SPEAKING VOICE—Class $5 monthly. Harrison 4067.

NEW ERA AUTO DRIVING SCHL. LEARN safe driv. in traf. 16 W. Illinois. Sup. 2945.

PHOTOGRAPHY — COMMERCIAL, ILLUS. Portrait Ray School, 116 S. Michigan-av.

HAW. GUI., PIANO JAZ—GUI. FURN. FREE Advance Music Studios. Dea. 7119.

FRENCH, GERMAN, SPAN.—CL. PRIV. Conv. meth. 1201, 20 E. Jackson. Web.2615

VOICE CULTURE — WITH SONGS — $1; Public appearance. Loop studio. Ked. 8140.

YOU MUST KNOW BRIDGE? Call Dearborn 1920 for help.

FRENCH—THOROUGH INDIVIDUAL AND class instruc. Mme. Bourgeois. Bit. 6575.

ITALIAN TAUGHT IN 24 LESSONS—$1 EA. F. Ricciardi, 82 W. Washington. Dea. 3049

$5 MO.—2 HRS. WKLY.—SPANISH, FREN., Ger., Eng., Portuguese. Randolph 4745.

LEARN AUTO DRIVING—LICENSE. Borgeson Auto School, 4100 N. Clark.

STUDY JAZZ PIANO AT THE DUKE MUSIC Studios, 907 Kimball Bldg. Harr. 5717.

GERMAN THOROLY TAUGHT—BEGIN'RS, advanced; and piano. Miss Mary, 423 Belden.

FRENCH, ITAL., GER., SPAN., 10 LES., $5. Riggitano-Prevost, 25 E. Jackson, R. 910.

TUTOR—EXPD. TEACHER; H. S., COLL. subjects. Call eves. or Sun. Sunny. 6764.

SPECIAL CLASSES OPENING IN ENGLISH and French. Buck. 1700, apt. 510.

SHOW CARD, DISPLAY, WINDOW TRIM. Comm'l Art Schools, Inc., 116 S. Mich.-av

PHOTO-RETOUCHING FOR ADVERTISING Comml Art School, Inc., 116 S. Mich.-av.

CONTRACT BRIDGE—2 HRS. PRAC. AND instruc. 75 cents. Longbeach 3348.

VIOLIN LESSONS BY EXP. TEACHER, $1. Pupils appear in concerts. Nevada 8209.

INSTRUCTION.

SWEDISH
MASSAGE
A fascinating, uncrowded, big pay profession. Open to men and women. Few weeks' training under famous doctors prepares you for good job and salary.
PRACTICAL TRAINING WITH PAY
in largest and most modern Massage and Physio-Therapy clinic in America. Day or evening classes. Finest equipment. 26th year. Recognized diploma.
FREE EMPLOYMENT HELP
to graduates. Jobs open with Physicians, clubs, sanitariums, massage salons, and in private practice. Get in now before state boards raise requirements.
$40
tuition reduction for those enrolling NOW! Visitors welcome, no obligation, 8:30 a. m. to 8:30 p. m., Monday to Friday. Saturday to 4 p. m. Phone SEELEY 6940.
—CLIP COUPON—
NATIONAL COLLEGE,
20 N. Ashland-blvd., Chicago, Ill.
Kindly send free illustrated booklet T-40.
NAME..............................
ADDRESS..............................

Modern Piano
IN 20 LESSONS
It's Easy to Learn the Christensen Way. You play popular melodies of your own choice by note, with latest breaks, fill-ins, and full cord bass. Reasonable prices, easy terms. 32d year.
FREE DEMONSTRATION. NO OBLIGATION.
CHRISTENSEN SCHOOLS OF MUSIC
9 a. m. to 9 p. m.; 4 p. m. Saturday.
25 E. Jackson [Axel Christensen] Har. 5669
3945 W. Madison [Jos. Bouley]. V. B. 1933
953 Belmont-av.
953 Belmont-av. [J. Scheck]. Lakev. 0694

HIGH SCHOOL OR JUNIOR COLLEGE
COMPLETE IN 12-15 MONTHS.
Days, Eves. Includes Laboratory Sciences.
REGISTER NOW FOR FALL TERM.
DODD-HARRIS SCHOOLS.
190 N. State-st. Frank. 4122-3-4-5.

EDUCATION MADE INTERESTING. Private lessons with expd. teacher, modern, scholarly methods; sch. children and adults. Phone Bittersweet 6460.

PIANO—MARION KNOBLAUCH PROTEGE: Hungarian master Raab; studio and auditorium; priv.; $1.50-$2. Repertoire class. Buck. 7636.

PRIVATE LESSONS SHORTHAND, TYPE., bk. Hartsock, Loop and N. Side of Lon.6318

RADIOS, SUPPLIES AND SERVICE.

Bass Offers
Sizzling Radio Bargains
Atwater Kent Model 46 in cabinet, dynamic speaker $17.50
Grebe Model 265. Radio's richest tone. Formerly $283. Special $47.50
RCA Model 78, 12 Tube superhet. Very selective for distance. Formerly $149.75. Specially priced at........$49.50
G. E. New Model, 6 tube Console......$47.50
Atwater Kent Model 808. New All-Wave 8 Tube $49.50
Brunswick Panatrope Radio Phonog. Comb. was $1,150.00, now..........$65.00
Philco 7 Tube superhet, table model..$17.50
BASS CAMERA COMPANY,
179 W. Madison-st. State 7410.

Make Your Set Up to Date.
500 chassis. 1934 and 1935 models. Short and long wave. 7 to 14 tubes.
$15 UP.
LARGE SELECTION. COMPLETE SETS.
$15 UP.
ALL STANDARD MAKES.
Including Philco, Stewart Warner, RCA, Majestic, Zenith, General Electric, etc.
All Electric-Auto Radios,
$15 UP.
SEE US BEFORE YOU BUY.
Middlewest Distributing Co.,
HAYMARKET 3020.
601 W. Washington-blv.
Open evenings—Sunday until 4 p. m.

New and Exchanged Radios
RADICALLY REDUCED.

	Original price.	Now.
Gen. Motors 6 tube, exch...	$ 49.50	$12.95
Philco 6 tube baby gr., new.	$ 39.50	$29.50
Victor 7 tube comb., exch...	$425.00	$39.50
Zenith 6 tube console, new.	$ 59.95	$39.95
R.C.A. Victor 8 tube console.	$ 79.50	$49.50
Victor 10 tube console, exch.	$298.00	$69.50
R.C.A. Victor 12 tube, late..	$149.50	$99.50

CABLE GUARANTEED. OPEN EVENINGS.
CABLE PIANO CO.,
303 S. WABASH. HARRISON 1644.

EXCHANGED RADIOS.

	Was	Now
R. C. A. RADIOLA, 9 Tubes..	$375	$39.50
Philco All Wave, 11 Tubes..	110.00	49.50
R. C. A., 9 tubes...........	119.00	59.50
Stromberg-Carlson, 8 Tubes..	285.00	69.50
Sparton Auto. Comp., 9 Tube.	375.00	79.50

All Complete With Tubes. Easy Terms.
LYON & HEALY,
243 S. WABASH-AV.

NEW 1935 PHILCOS
AT A BIG SAVING.
Our entire showroom and window display stock of all models, offered at a liberal discount. These are all 1935 models, bearing the regular factory guarantee and service. Open Eves. 'till 8:30. Sunday 2 to 6.
PHILCO BUNGALOW
643 N. MICHIGAN-AV.

Scott All-Wave Fifteen Radio
See, hear this improved model; studios open each evening, except Saturday and Sunday, to 9 p. m. for direct foreign reception. 4450 Ravenswood-av. Long. 5172.

DYNAMIC SPEAKERS—5 OR 6 IN., 85c; Bases, 10c up; Tube Shields, 5c; Resisters, 1c up; Sockets, 5c; Dual & Electralytic Con., 50c. Open Sunday, 11 to 4. Wholesale Radio Supply Co., 37 S. Desplaines.

1935 ALL ELECTRIC AUTO RADIOS, AIRplane remote control, $13.95 comp. Guar. Midgets, $5.75 up. Mail orders filled at above prices. Factory, 917 W. 63d-st. Eng. 0019.

1935 6 PR. TUBE COMPACT, $5.95; GUARanteed; police calls. 1733 Chicago-av.

$9.95 UP, MIDGTS., CONSLS.; $1 DN., $1 WK. RCA, Phil., Maj. 1544 Chicago. Monr.1155.

WESTERN ELECTRIC PUBLIC ADDRESS, $50; 7 tube D.C. Radio, $12. 24 N. Wells.

AUTO RADIOS—ALL ELECTRIC.....$16.95 Economy Tire & Radio, 3100 S. Michigan.

Service, Repair, Etc.

$1 COMPLETE HOME RADIO SERVICE—Put set in A1 cond.; work guar.; any set; South, Southwest, Southeast, Englwd, 4449; NORTH, Northwest, West LINCOLN 8854.

50C—RADIO SERVICE—50C
Any place; work guaranteed. Albany 2898.

RELIABLE HOME RADIO SERVICE, $1. Work guaranteed. Bit. 4875.

HUNTING PROPERTY AND PRIVILEGES.

DUCK HUNTING—8 BAITED HOLES, DRY blinds, near Chandlerville, Illinois. Limited number of shooters by day. Stay at fine Clubhouse. Thousands of birds. Further information from F. N. Bard, 1801 Winnemac-av., Chicago, Ill. Charles Phelps, Beardstown, Illinois.

DUCKS—WE FEED THEM AND WE HAVE them. Good beds, good food. $7.50 per day for everything. Reserve your dates early. OQUAWKA HUNTING CLUB, Oquawka, Ill.

EXCLUS. DUCK HUNTING CLUB MEMbership; Ill. river; 125 mi. Chi.; cash or trade for fine car. Address P S 539, Tribune.

GOOD DUCK SHOOT'G—BROWNING. MAKE dates. Edwards, 6849 W. 31st-st., Berwyn.

MEMBERSHIP IN DUCK CLUB—ILL. RIVER—Close-in; plenty ducks. Cic. 5044.

TWO MEMBERS SEASON'S DUCK SHOOT—Private club. P. O. Box 445, Peoria.

5 R. SHGL. COT., GRASS L., 2 LOTS, 44 mi. Furn. Best hunt.-fish. $1,000. Dea.3552.

PARCEL POST AND EXPRESS.

NEW LAID, SNOW WHITE, JUMBO SIZE, hennery eggs, light lemon colored yolks, 37½c doz. Delivered to your door. 30 doz. case, 31c. Hillside Farm, Bloomingdale, Ill. Lake-st. highway, Rt. 5; west of Elmhurst 8 miles. For quick service call Franklin 7100, Sunday.

BITTERSWEET — 4 LARGE SPRAYS, $1, postpaid. John Eversole, Mitchell, Ind.

QUILT PCS., BRIGHT PRINT, LGE. BOX, 35c, postpd. Store, 1127 E. 63d, Chicago.

MAKE YOUR OWN TABLE WINE, 20C GAL. Vierka Agcy., 1205 Diversey-pkwy.

FRESH EGGS, 26C; ALSO CASE LOTS. Murphree Farm Store, 10534 S. Western.

WANTED TO BUY.

WORLD'S FAIR TICKETS.
WE BUY UNUSED SOUVENIR ADMISSION tickets—send or mail them to
KLEIN TOUR BUREAU,
1803 S. Wabash-av.

WILL BUY FOR CASH—USED 2 AND 4 wheel warehouse trucks. Wingering. Haymarket 4217

WANTED ABC OIL BURNERS, ANY model or year. Address A S 37, Tribune.

TOOLS, TYPEWRITERS, SHOTGUNS, MIcroscopes, mus. inst. Bring to 1450 Madison

8 M. M. MOVING PICTURE FILM OF scenes in Oberammergau. Mer. 9029.

LOST AND FOUND.

TO FINDERS.
If you have found a cat or a dog, a pocketbook, jewelry, or fur, and cannot locate the owner through the "Lost and Found" advertisments in The Tribune, call and go through the "Lost and Found" index at the PUBLIC SERVICE OFFICE, 1 SOUTH DEARBORN-ST.

TO LOSERS.
If you are listed in the telephone directory you can charge an advertisment of your lost article by telephoning Miss Miller of The Tribune ad taking department, Superior 0100. Your advertisment receives the benefit of free listing in the Tribune Public Service office mentioned above for a period of two months. This service facilitates the recovery of lost articles advertised.

BABY BUGGY—LOST—5911 N. PAULINA. Gd. reward. No ques. Sunnyside 4805.

BAG—LOST—ZIPPER, CONT. CLOTHING vic. Ainslie-Clarendon; rew. Rav. 4731.

BARPIN—LOST—DIAMOND; VIC. 55TH TO 64th on Cottage Grove; reward. Dor. 1567.

BILLFOLD — LOST — BROWN LEATHER; loop, Wed.; cont. $41; reward. ROCk. 6763.

BOSTON BULL—LOST—WHT. CHEST, PINK blk. nose; "Bonny Girl"; rew. Shel. 0942.

CAT—LOST—JET BLACK PERSIAN, GOLD eyes, Drexel nr. 45th. Rewd. Oak. 4657.

DOG—LOST—RED CHOW; LAST SUN.; 14 mos. old; liberal reward. Rog. Pk. 6027.

DOG—LOST—BLACK COCKER, SCAR LEFT hind leg. Reward. 524 Barry. Bitt. 6098.

DOGS—LOST—PAIR IRISH SETTERS. REward. Call Mount Prospect 1155-M.

DOG—LOST—WIRE HAIR, BL. & WHITE. Vic. Cicero-North-av. Reward. Berk. 6271.

MEN'S SUITS—LOST—CLEANING TAG 368. Reward for return; no questions asked. Mansfield 5942.

MONEY—FOUND—VICIN. ASHLAND-BELmont, week ago. Address P P 151, Tribune.

OXFORD GLASSES—LOST—THURS.; ROUTE 1 or Irving Park car; reward. Pal. 0148.

POCKETBOOK—LOST—BROWN, VIC. 73—Laflin, rew. 1503 W. 73d-st. Vin. 4368.

POLICE DOG—LOST—BROWN AND BLACK, harness. Rew Ans. "King." Cicero 904.

PURSE—LOST—BLACK, MONEY, JEWELRY, 38th-Sacramento. Reward. Irving 6285.

RING—LOST—AQUAMARINE, IN ARAGON ballroom washroom Fri. Rew. Merr. 8923.

WATCH—LOST—OCTAGON, GOLD; WHITE gold chain and knife; knife marked "P.J.C." Liberal reward. Sunnyside 4513.

WATCH—LOST—MAN'S POCK. HAMILTON; wh. gold. Vic. 5700 Calumet; rew. Cen. 4006

PERSONAL.

SUITABLE COMPENSATION OFFERED FOR INFORMATION AS TO PRESENT WHEREABOUTS OF THE FOLLOWING PERSONS OR OF AUTOMOBILES:
JERRY PECKA, formerly 4820 S. Keeler, and 5204 Knox, or Ford '34 Tudor Sedan, motor No. 712447, Illinois '34 Lic. 910958
WILLIAM LIPPERT, formerly 2016A N. 27th-st., Milwaukee, Wis., and 701 N. Michigan-av., Chicago, and 517 W. Main, Geneva, O., or Essex '33 Coach, motor No. 26709, serial No. 76303, Wisconsin '34 Lic. 408-812.
NICHOLAS P. MITCHELL, formerly 6336 W. North-av., and 1816 Mulligan-st., or De Soto '32 Coach, motor No. SC13221, serial No. 5048039, Illinois '34 Lic. 773-889.
GEORGE BERNKLAU, formerly 5448 Edmonds, or Dodge '30 Sedan, motor No. DC4755, serial No. E035PD, Illinois '34 Lic. 946-160.
F. M. SNYDER, formerly 6408 Glenwood, or Chevrolet '33 Coach, motor No. 3571336, serial No. 1CA04-25894, Nebraska '34 Lic. 194-004.
E. K. ADAMS, formerly 1549 Fullerton-av., and 1520 Sunnyside, or Ford '31 Tudor Sedan, motor No. A4242476, Illinois '34 Lic. 929-092.
H. ALLEN FINN, formerly Hammond, Ind., and 1504 E. 53d, Chicago, or Dodge '34 Sedan, motor No. DR43927, serial No. 3716740, Indiana '34 Lic. 693-812.
A. H. DANKS, formerly 139 W. 111th-st., and 51 E. 110th-st., or Essex '29 Coach, motor No. 1149761, serial No. 1082286, Illinois '34 Lic. 951-395.
RICHARD A. PAUL, formerly 5815 S. Washtenaw, or Hupmobile '30 Coupe, motor No. 20534, serial No. 20398.
JOSEPH C. CARROLL, chef, formerly Kansas City, Mo., and 1251 N. La Salle-st., Chicago, or '32 Oldsmobile coach, motor No. F307674, serial No. K15364.
JOHN TERRY, formerly 535 S. Halsted-st., or Marmon '28 Coupe, motor No. N1500, serial No. Y1LS30.
EMILY CHELIUS, formerly 4053 Sunnyside-av., or Oldsmobile '32 Patrician Sedan, motor No. L1465, serial No. DP1426.
SAMUEL M. ABRAMS, formerly 1856 S. Lawndale-av., or Buick '30 Roadster motor No. 2455308, serial No. 2318534.
FRED FOX, formerly 122 S. California-av., or Chevrolet '32 Coach, motor No. 3176697, serial No. 21BA0633063.
Write, phone or wire
ROBERT HOEGNER,
160 N. La Salle-st.
Room 200. State 3856.
All information held in strict confidence.

SUITABLE COMPENSATION OFFERED FOR information concerning present whereabouts of following persons or automobiles: F. H. BOOTH, retired physician, formerly 4117 N. Oketa, 2539 Devon and 2714 Arthington-st., or 1930 Stude. Comm. 8 Sedan, ser. 8010502, mot. 10999.
EUGENE SULLIVAN, bartender, formerly 525 Fullerton and 2316 Wabash-av., or 1931 Stude. Dict. 8 Sedan, mot. A981, ser. 9000998, Ill. lic. 945-749.
NOTIFY G. A. MUELLER, 45 W. 24th-st. Calumet 1694.

CORRESPONDENT OF LOCAL ORGANIZAtion is desirous of ascertaining whereabouts of Michael Kelly, Bartholomew Kelly and Arthur Kelly, brothers, and Kate Kelly and Elizabeth Kelly Lynch, sisters of said brothers, who came from [born at] Bog of the King, near Balbriggan, County Dublin, Ireland; also John Lynch and Mary Lynch, children of said Elizabeth Kelly Lynch. The aforesaid persons are believed to be living within or near the city of Chicago. Address all communications to B H 429, Tribune.

BONDHOLDERS
Webster Fremont Bldg.
Your interest and co-operation is essential. By personally collecting your interest due Sept. 15, 1934, direct from owner. Please identify yourself with bond and present coupons. Interest is payable at 3%.
E. P. Stunkel, Rm. 500, 2400 W. Madison.

ATTENTION!
JULIA M. BARKER INVESTORS.
We have information of vital importance to you concerning your investment. Call Dearborn 0031. Ask for INVESTORS' INVESTIGATING GROUP. Do not delay.

WILL RITA BISHOP, WHO FORMERLY danced with Virgil Downard shows, or any one knowing her, kindly call Diversey 5320 or write B. Conroy, 1100 N. La Salle-st?

WILL PARTY WHO FOUND DIAMOND AND sapphire bracelet and showed it to person, River Forest, communicate with Mr. Tierney, at Wabash 8494.

HAYNES—WTD. HEIRS OF DANIEL W. Haynes, born N. Y. about 1843. Came west as boy. P. O. Box 147, Chicago.

LOANS TO HEIRS ARRANGED. UNSETtled estates, trust funds; lost heirs, estates traced. Chatham Discount, 170 Broadway, N.Y.

WILL MRS. McDONALD THAT FOUND bracelet in Loop, call Mr. Crowley at Wabash 8488 for discussion of reward?

EDNA P.—PLEASE CALL OR WRITE. AM alone. C.

N. FERRILL—CALL FOR LETTER. DEARborn lodge.

DUTCHY, GET IN TOUCH WITH PATSY, Jersey City, at Ruth's. FLO.

TRAVEL OPPORTUNITIES.

BOTH READERS AND ADVERTISERS ARE urged to exercise caution arranging automobile transportation with other individuals. References should be exchanged and carefully investigated.

. . . CHICAGO TO LOS ANGELES . . .
Travel the low cost, enjoyable way in late model, popular cars. Drive yourself. Old ESTABLISHED and BONDED dealers. Mal Motors, 4000 Washington-bl. V. B. 8900.

California—Share Expense.
Most economical way. Enjoy scenic routes. Deliver nearly new cars. Cars leave daily. 6431 S. WESTERN. PROSPECT 6960.

California—Cheapest Way.
San Francisco or L. A. Share gas; '34 cars. Bonded dealer. 5308 Madison. Mans. 2455.

WANT TRANS. LOS ANGELES, CAL.; 2 young men; Oct. 15. W. Abner, 609 S. Main-st., Bloomington, Ill.

MEN WANTED TO DRIVE NEW CARS TO Calif. Leave Mon. Apply Mr. Wehr or Mr. Berry, California Hotel, 2847 Washington-bl.

CALIF.; SHR. EXP.; LEAVE DAILY; NRLY. new cars; most econ. way to enjoy scenic routes. 6445 Cottage Grove-av. Dor. 2613.

LEAVING FOR LOS ANGELES; TAKE 6 pass.; share expenses. Victory 5495.

WANT DRIVER AND TWO PASSENGERS to Seattle; share expense. Kenwood 7000.

DENVER, LOS ANGELES, SUN. EVE. OR Mon.; bus. man; take 3; Nash sed. Ken.1861

YG. MAN DRIVING LOS ANGELES WILL take 1-2 pass.; sh. exp. R-435, Fair. 7006.

DRIVING WASH., D. C., OCT. 11, TAKE sev., shr. exp.; refs. exch. Glen Ellyn 625-M

DRIV. 7 PASS. LINCOLN TO CAL.; TAKE 2; share expense. Call Pulman 0333.

TRAV. GENTLM. WILL DRIVE PARTY TO Mexico, Los An., etc. Bit. 9555, Apt. 64.

LADY DRIV'G CAL. TAKE WOMAN, ABLE to drive. Share expenses. Rog. 9489.

DRIVING NEW YORK TUES. MORN. VIA Washington, Packard. Whi. 4290, Rm. 229.

DRIVING FLA., TAKE 3, SHARE EXP.; references exchanged. Oakland 4805.

DRIV. BROWNSVILLE, TEX., AND MEXico; take 2; sh. ex. Address K 54, Tribune.

DENVER—'34 V8; EXPERIENCED DRIVer take 2-3; sh. exps. Kenwood 9295.

BUSINESS DIRECTORY.

Advertising.

WRITERS AND EDITORS.
We edit, revise copy, criticize, help market manuscripts, write books to order, talks, sales, letters, articles, booklets, adv. copy, circulars, catalogues. Send for free booklet "Knots Untied" and descriptive literature on the art of writing for publication.
THE LITERARY WORK SHOP, EST. 1914. Railway Exchange Bldg. Phone Har. 3152.

Aquariums and Supplies.

50 TANKS TROPICAL FISH; LRG. FERtile black Mollys, $1 ea.; water fleas; aquars., suplies. Brownie, 6503 S. Western.

LE CLAIRE AQUARIUM—VISIT OUR TROPical fish display. Supplies, heaters, thermostats. Open Sun. till 5. 5108 Madison.

FREE PAIR LARGE HELLERI; $1 PURCH. or over. Macdonald's, 2206 W. Madison.

BEAU. LOADED RED HELLERIES, $1 pair. 437 W. Marquette-rd., 1st.

SEVENTY-FIVE GALLON AQUARIUM—Cheap. Mayfair Pet Shop, 4829 Elston.

Billiards and Bowling.

6 ALLEYS, 3 POOL TABLES, IN CONnection with bar; 1¼ hour drive from Chicago. Priced right for quick sale. Will sacrifice. Address A T 3, Tribune.

FOR SALE—6X12 SNOOKER MEDALIST, 5x10 Billiard arcade, 4½x9 six pocket arcade. All Brunswick in first class condition. Address M 72, Tribune.

3 POOL, 1 BILLIARD TABLE. FULL Equipment—Merrimac 3717.

1 BILLIARD, 4 POOL TABLES, BRUNSwicks; reasonable. Ph. Buckingham 1570.

Carpet and Linoleum Laying.

CARPET AND LINOLEUM LAYING AND repair service by exp. layer; reas. Pal.2898.

CARPET LAYING, REPAIR SERV. BY EXpert. Go anywhere. Reas. Longbch. 1255.

Cameras and Optical Goods.

CASH FOR GRAFLEX AND LENSES, ALL models. Call, write or phone for appraisal.
BASS CAMERA COMPANY,
179 W. Madison-st. State 7410.

CASH FOR STUDIO CAMERAS, LENS, ENlargers. Midwest Photo., 30 E. Randolph.

EASTMAN B 7.19 PROJ. SCREEN, COST $430. Bargain. Address P N 310, Tribune.

WANTED—"PHOTOSTAT" MACHINE. ADDRESS K 278, TRIBUNE.

Christmas Gift Suggestions.

WE OWN BANKRUPT STOCK OF CHRISTmas cards. Sell same to canvassers, agents at 25c on the $1. Box of 21 high grade cards for 25c; act. worth $1. 101 S. Wells-st.

Coal, Coke, Wood, Fuel Oil.

MORROCO COAL SCRGS., $4.75; MINE run, $5.75; Lump, Egg, Range, $6. Morris Mining Co., 369 Burlington-st., Riverside. Phone Lawndale 0601; Riverside 6123.

BEST SUBS. FOR POCAHONTAS—2 INCH screen., $4.75; mine run or nut, $5.75; egg $6; lump $6.50. Peerless Coal Co., Hay. 9112

BLACK GOAL, LUMP OR EGG, $6; MINE run, $5.75; screen, $4.75; minimum 3 ton load. GRUNDY MINING CO. Cedarcrest 2011

KINDLING WOOD—HEAVY FURNACE, LGT. stove; $3.50 deliv. Canal 6987.

KINDLING WOOD, ALSO FURNACE chunks, stove wood, lge. loads $4. Univ.4819

CERECCO COAL—DIRECT FROM MINE—$4.75-$6. Del. anywhere. Republic 5216.

Excavating.

EXCAVATING, DEBRIS REMOVED. GRACE BROTHERS, BRUNSWICK 0927.

Exterminators.

$1.50, BEDBUGS, ROACHES EXTERMINATed. Rats. Work done quickly, thoroughly. ACE SERVICE CO. DIVERSEY 6262.

Flags.

PENNANTS, ARM BANDS, NOVELTIES; Sale or Rent for Schools and Churches. Ingram Flag Co., 2111 S. Mich. Cal. 4776.

Floor Finishers.

OLD FLOORS SCRAPED, SANDED, RESURfaced by dustless elec. mach. Machine sanding only, or complete refinishing job. Beautiful flrs. guar. Estimates free. Vincinnes 1282.

FLRS. REFIN., ANY KIND, PLACE; 13 YS.' exp.; dustless el. mach. Free est. Aus.6122.

Furniture Repairing & Upholstery.

HIGH GRADE FURNITURE MFG.—UPHOLstered, repaired, refinished. Antiques our specialty. Work. guar. Mohawk 1047.

DAVENPORT BOTTOM REBUILT, $3.50; chair, $2.50. Work done in your home by experts. SUNNYSIDE 2365.

HIGH GR. UPHOLSTERING, FURN. REPR., reweb., at your home; reas. Graceland 2180

Heating and Plumbing Service.

ANDERSON'S WELDING SHOP — BOILER REPAIRING. EXCELLENT WORKMANSHIP. 2024 SOUTH WABASH. VIC. 2883.

ADVANCE WELDING, CUTTING WORKS—Boiler, tank repair; day-night. Can. 7997.

Mattresses, Box Springs, Pillows.

LET US REBUILD YOUR OLD UNCOMfortable mattress like new, $3; innersprgs., $7; new covers, $1.50 up. Seeley 4778.

Moving, Storage, and Hauling.

NATIONAL RETURN LOADS BUREAU
SAVES YOU MONEY.
CALIFORNIA TO NEW YORK.
Local moving and storage.
Padded vans. Freight. All goods insured.
FIREPROOF Warehouse, 1 month free.
Irving 2341. 2431 IRVING PARK-BLVD.

WARREN BROS.
Moving to any place in the U. S. or Canada. Insured. Bonded De Luxe Vans. Lowest prices on connections. Free estimate. 2338 FULLERTON. ARMITAGE 8416.

LOCAL AND LONG DISTANCE MOVING and hauling; best rates; loads insured. HUMPHRIES & SONS. WENTWORTH 4548.

WTD.—RETURN LOAD TO SPRINGFIELD, Tri City, St. Louis, So. Ill.; insured loads. Geo. Rapp Storage Co. Prospect 0889.

MOVING BY GUAR. REL. MOVERS; ANYwhere. Reas. 1963 Wilson. Ravens. 8984.

MOVING AND EXPRESSING—BY RELIA. movers 4 rms., $5. Insured. Victory 4539.

LOCAL - LONG DISTANCE—TO-FROM ALL points; 7½c mile rel.; ins. Seeley 6482.

FLAT RATE MOVING—4 RMS., $5; INS.; reliable long dist. mov. Van Buren 3057.

LOCAL AND LONG DISTANCE MOVING. Responsible, reasonable. Drexel 0496.

LINCOLN, 4114—EXPERT MOVING, EXpressing. Present day rates. 2438 N. Clark.

36 YRS. RELIABLE SERVICE, $2 rm.; pianos, $3.50. Insur. covered van. Ked.5178.

30 YEARS OF SATISFIED CUSTOMERS—$2 room; piano, $3; ins. Kedzie 4169.

LOWEST ESTIMATES GIVEN—JOHNSON Movers, Coal, 2420 W. Hirsch. Arm. 4823.

Novelties.

FOR SALE CHEAP—FORTY THOUSAND Christmas Seals; 12 designs. 2133 North Rockwell-st.

Nurseries, Shrubs, and Flowers.

NARCISSUS, DAFFODILS, JONQUILS IN mixture to naturalize your garden, $2.25-100; $15-1,000. Old Dominion Bulb Farm, Rt. No. 3, Box 219, Petersburg, Virginia.

Paints.

DU PONT DUCO LACQUER, ENAMELS, $1 gal up. 1930 S. State. 926 Irving Park.

Painting and Decorating.

ARE YOU DISSATISFIED WITH YOUR last paint job? If so, let us figure on your work. We excel in quality, not price. Call ANDERSON. Kildare 8558.

PAINTING, DECO., PAPER HANGING; EXpert; reas. C. Both & Co., L. V. 6630.

BEST PRICES FOR GUAR. PAINTING, dec., paperhang.; est. anywhere. Sup. 8356

PAINTING, PAPERHANGING, FLOORS REfin.; free estimate. Krause, Berksh. 5323.

Piano Tuning.

PIANOS TUNED, $2; 21 YEARS' EXPER.; repairing reas.; guar. work. Repub. 5218

Plastering.

PLASTERING, TUCK POINTING, CHIMneys repaired; gd. work; reas. Ked. 0192.

Roofing Service.

ROOFS FOR LEAN PURSES.
FORT DEARBORN ROOFING CO.,
Phone: Har. 7490 or Lin. 9343.

Rug Cleaning and Repairing.

9X12, $1.75, LIKE NEW. BOTH SIDES. Cleaned thru and thru. Gluesized, $2.50. Lincoln 0134. The Federal. [Est. 29 yrs.]

9X12, CLEANED BOTH SIDES, LIKE NEW, $1.75. Rugs ins. RELIANCE, Lincoln 6397.

Tailors' Equipment.

BIG SAVING—POWER SEWING MACHINES, Fur, Darners; Motors AC, DC. Saltzman, Singer, Tailors' Steam Presses. We buy and sell. Jos. Saltzman, 571 VanBuren, Har.3146.

Trunks, Bags, Suitcases.

WARDROPE TRNK—FULL SIZE, COST $125; sac. $25. Rec. clk.Guyon Hotel, Mon.

Window Shades.

VENETIAN WINDOW SHADE, BLIND CO. Free est.; city-sub. Guar. Bittersweet 9059.

TYPEWRITERS AND SUPPLIES.

PORT., STANDARD TYPEWR.; ADDING, calculating machs. Reas. prices. Terms. Compl. office equip. 32 S. Wells. Cen. 0943.

RENTALS, 3 MOS. FOR $5; ALL MAKES; good machs. Barg in all makes. Free delivery. Rm. 608, 36 W. Randolph. Dea. 2837.

REMINGTON NOISELESS; RECENTLY REBUILT; EXC. COND.; REASONABLE. APT. 1105. 5100 CORNELL. DOR. 2400.

NEW STANDARD PORT. TYPWTR., $19.75. Thous sold for $50. 170 N. La Salle-st.

TYPEWRIT. RENTED $2 MO.; 3 MOS. $5. Applied on sale prices. $10-$30. Buc. 0330.

REMINGTON, $14; WRITES VERY NEAT; also Hammond port. Address K 96, Tribune.

REMINGTON PORTABLE; WILL SACRIF. for $20. Phone Keystone 7800.

WILL PAY CASH FOR TYPEWRITER AND shotgun. Address P N 144, Tribune.

SITUATIONS WANTED—MEN.

Bookkeepers and Clerks.

A1 BKKR.—FULL CHG. FIN. STMTS., 10 yrs. exp.; A1 ref. Fair 7700-218.

BOOKKEEPER, CASHIER, OFFICE WORK—Age 29; accounting graduate; 6 yrs. exp. C. J. Perkins, Humboldt 6469.

CAP. MAR. FAM. MAN, 37, A-1 GEN. BKP., off. exp., gd. pers., nt. app., wants resp. pos.; fut. most imprt. Address S 94, Tribune.

YNG. MAN—H. S. GRAD., ONE YR. UNIV.; typist, some exp. corres. selling, collections; capable; best references; mod. sal. Ph. Greenref. Address K 513, Tribune.

YNG. MAN—WANTS TO LEARN ADVERtising bus. Address K 315, Tribune.

Accountants and Auditors.

ACCT.-BKKPR.—THORO. EXP.; CAP.; ENergetic, ability varied lines. Address A S 24, Tribune.

ACCT.-AUD.-EXEC.—12 YRS.' EXP.; EXC. refs. Will travel. Address K 360, Tribune.

ACCT., AUDITS, SYSTEMS, STMTS.—FREE estimate, reas. Address K 91, Tribune.

CERTIFIED PUBLIC ACCT.
Age 33, married, 11 yrs.' diversified public comml. experience [5 yrs. with nat. CPA firm]; employed; desire change to executive position where honesty, ability, hard work, sincerity, etc. are essential; can furnish excellent references and fidelity bond; personal interview desired; ready to start new duties at once. Address K 319, Tribune.

CPA—BKS. KEPT, STATEMENTS, AUDITS, at regular intervals. Harr. 1433.

C. P. A.—ILL.; 10 YR. PRIV. EXP.; AGE 28; nominal sal. Address M 381, Tribune.

Executives and Managers.

ADVERTISING EXECUTIVE
Ten years' experience in magazine and direct mail copywriting and layout work. Can take a few more accounts on commission basis. Only accredited accounts considered. Address N 125, Tribune.

CORRESPONDENCE SCHOOL SALES AND Advertising—20 yrs. experience; proven record. Address K 514, Tribune.

DIRECT SELLING, SALES PROM., ADVERtising—15 yrs. exp.; highly successful; best ref. Address K 315, Tribune.

EXECUTIVE—SEVERAL YEARS SECY.-treas. of mfg. company. Understand principles of efficient management. Invite responsibility. Resourceful. College man. Protestant. Will leave Chicago. Replies confidential. Address S 100, Tribune.

EXECUTIVE—42; GENTILE; BROAD EXper. sales promotion; advg., credits, collec., purchsg.; expert correspondent; full or part time. Address K 274, Tribune.

Profit Producer
And by that I don't mean a "sales promoter." My national experience has been with practical products of merit—and have made a successful specialty of educating and directing sales forces. My connections have been pleasant, mutually profitable and of extended duration. Just now I am seeking a field of broader opportunity and can fit into any legitimate sales set-up with profit to my employers. Plenty of sound merchandising exp. and the ability to get a sales force hitting and keep it hitting. Address BG 313, Tribune.

COMPTROLLER—SR. ACCT., TAXMAN; LG. varied exp. in public and corp. work. Available Oct. 15. Address S 120, Tribune.

EXP. WITH WHSALE., RETAIL, CHAIN groc. in midl. west; former div. sales mgr. Sgl., 35.; A-1 ref. B X 376 Tribune.

FORMER EXECUTIVE IN OFFICE MANAGEment, finance, acct., credit; age 30, single; exc. refs. Address K 480, Tribune.

CLOTHING MGR., BUYER, SALES DISPLAY man; 17 years. Address K 591, Tribune.

CREDITS—COLL., ACCT., STATIST.; ABLE; 15 yr. exp.; ref. Address K 332, Tribune.

PRINTING MANAGER—WITH ADVERTISing experience. Address K 290, Tribune.

STOCK DEPT. MGR. AND ACCT—27; TIMEkpg., pay rolls. 9 yrs.' exp. Tri. 6035.

Salesmen.

SALESMAN—EXPERIENCED FOOD PRODucts, cigars, candy, now employed. Want opportunity with manufacturer or as department manager for distributor. Only one change in employers last 17 years; age 38; married; American; have successfully managed sales force for large distributor. Address K 512, Tribune.

SALESMAN WITH 20 YEARS' EXPERIence selling drug and sundry trade in Wisconsin, who. and retail, wants item or line for state. Good contract. Address A S 31, Tribune.

SALESMAN—WITH REC. FOR RESULTS. 17 yrs. rd. exp.; all U. S. selling; train others; 34; Gent. Draw. acct. or sal. against comm., only. Address K 503, Tribune.

SALESMAN — SEEKS REPRESENTATION of reputable mfr.; salary basis; 16 yrs.' successful record; has car. A1 ref.; at personal interview. Address L D 342, Tribune.

Professions and Trades.

ADVERTISING EXECUTIVE
One of Chicago's most outstanding advertising writers available part time on hourly basis or job basis. Address K 516, Tribune.

ADVERTISING MAN — MATURE EXPERIence; all or part time. Address M 386, Tribune.

ARTIST—A-1 LETTERING; LAYOUT; ILlust.; reas., comp. Address K 347, Tribune.

ARTIST, ALL AROUND, OFFERS LAYOUT service for connection in printing firm which has some unfinished art work. State 8572. Moneyhun.

COLLEGE GRAD IN MECH. ENGINEERING. Age 22; some experience. Address M 356, Tribune.

DENTIST—N. W. GRAD., ILL. LICENSE, desires position with est. dentist or indust. concern; own equip. Address P S 484, Tribune.

EXPERT COST ENGINEER INSTALL BAsic standard cost system, half of usual rates fill in spare time before next contract. Address K 577, Tribune.

MALE NURSE—HOSPITAL AND DOCTOR'S; reasonable. Mansfield 7052.

MECH. ENGINEER—PRACTICAL DRAFTSman; wide exper. Address K 507, Tribune.

PAINTER-DECORATOR—EXP., DESIRES steady work; reas. wages. Republic 3464.

PAINTER—SIGNS, SHOW CARDS; ELDERly man. Wm. Pike, 1360 W. Madison, 2d.

PRINTING—LITHO., SUPT. OR ESTIMAtor; handle sales and adv.; 30 years exp. Address K 576, Tribune.

PRINTER—25 YRS. EXP. WANTS CHG. lge. pri. prt. dept. Address M 384, Tribune.

PUNCH PRESS OPERATOR—10 YRS. EXP. gen. fac. wk. Address N 114, Tribune.

STATIONARY ENG. HELPER—30; WANTS exp.; small salary. Diversey 9485.

STEEL COPPER PLATE ENGRAVER—15 yrs. exp. Has ruling and engraving machines. Address A S 42, Tribune.

TRAFIC MGR. OR R. R. RATE MAN—17 yr. exp.; per. pos. Address M 394, Tribune.

UNIV. GRAD. IN ELEC. ENG. AND PHYSics; 7 yrs.' prac. exp.; start for small sal. to prove worth. Address K 73, Tribune.

AN EXPERT PRACTICAL DISTILLER OF fruit brandies and cordials desires a position, trustworthy, references. D. H. A., 520 Produce Exchange Building, Kansas City, Mo.

House Servants.

COOK, BUTLER—JAPANESE YTH.; LONG exp.; best ref.; gd. mgr. Sup. 7932. S. Y.

COUPLE, COL.—12 YRS. WITH CHICAGO family; ex. refs. Man cook, drive, houseman. Wife maid, waitress. Steady work, pleasant home more desirable than high wages. Address K 570, Tribune.

COUPLE—EXP. GERMAN LICENS. CHAUF., butler, houseman, general maint. Wife excel. cook. A-1 ref. Del. 3054. Zuvon.

SITUATIONS WANTED—MEN.

House Servants.

HOUSEKEEPER, COOK, BUTLER, VALET, Companion—White; long experience; first class ref. Call Forest 4270 after 7 p. m.

HOUSEMAN, CHAUFF.—EXPER., AGE 27, Swedish. Good refs. Graceland 4958.

COUPLE—GERM'N; COOK, HSWK.; CHAUF. hsman.; sub., city; ref., $100. Div. 0427.

COUPLE—WHT., EXP., GD. COOK, BUTler, chauf. City only. Ref. Hyde Pk. 3544.

CHAUFFEUR, MECH., HOUSE MAN—COL. Do anything. Oak. 2522.

HANDYMAN—ALL ROUND CARP., PAINT., elec., etc., wk. guar. Olsen, Pensa. 2054.

HSWK., HANDYMAN, DRIVE CAR—DESIR. work any kind; ref.; Col. Ken. 0318.

JAPANESE — GEN. HSWK., COOK FOR bache.; long exp.; Chi. ref. Del. 8156. Ban.

JAPANESE—GEN. HSWK., GOOD COOK, gard., handy; 7 yrs. 1 place; Kenw. 6516.

Chauffeurs.

CHAUFR.—1ST CL., 18 YRS.' EXP. ROLLS, Packard, Cad., Linc. cars; 5 yrs. last pos.; gd. mech.; Gold Coast ref. Grace. 3577.

CHAUFF., HSM., GARDEN.—YNG. GERman; exp.; best ref. Van Lingen. Lin. 2633.

CHAUF.—COL.; SGL.; 8 YRS.' EXP.; WILL trvl.; mod. wages; ex. Chi. rf. Sup. 7176.

Janitors and Porters.

JANITOR, CARETKR.—COL.; EXP. REPR. plumb., htg.; decor. Williams. Vic. 6197.

MAINT. JANITOR, FIREMAN OR WATCHman; excl. refs. Address K 584, Tribune.

Miscellaneous.

WORK OF ANY TYPE, BY FORMER teacher and office man; in 50s. Address A S 27, Tribune.

INDUSTRIOUS H. S. GRAD., 18, WANTS steady work. Address K 418, Tribune.

MARRIED MAN; NEAT; HAS NASH SEdan; any wk.; sal. Address K 277, Tribune

YOUNG MAN—WITH NEW CAR WILL GO anywhere. Phone Franklin Park. 57-R.

WANT ANY KIND OF JOB; HAVE AUTOMOBILE. ADDRESS K 264, TRIBUNE.

GA. TECH. MAN—6 FT. 3; DO ANYTHING, chem. eng.-off. Address K 412, Tribune.

U. GRAD.—WILLING WK.; OFFICE, STORE; sm. sal.; no sell. Address K 310, Tribune.

SITUATIONS WANTED—WOMEN.

Bookkeepers and Clerks.

BKKPG., TYPG., GENERAL OFFICE; KNW. of acctg.; exper. Briargate 3214.

BKKPR., ETC.—THOR. EXP. WANTS REspon. reliable pos. Phone Austin 3512.

BKKPR.-STENO.—A-1; GOOD AT DETAIL; reas. salary. Lake View 3313.

DO YOU
need an exp., reliable, fast and accurate bookkeeper and cashier? Ph. Edg. 1688.

RECEP. LIGHT STENO.—YOUNG, ATT. college ed.; exp.; mod. sal. Ard. 1801.

SWBD.-RECEPTIONIST, COMPTOM. OPER.—12 yrs.' exp.; need position. Web. 2044.

Executives and Managers.

EXECUTIVE SECY., ACCT.-STENO.—HANdle any position of trust. State 6956.

Professions and Trades.

ARTIST—FIG., GEN., COMM'L; 7 YRS. EXP. Go anywhere. Address S 107, Tribune.

BEAUTY DEMONSTRATOR — PERM. AND finger waving specialty. 10 yrs.' shop exp. with reli. firm. Address P K 508, Tribune.

FASHION ARTIST—ALL OR PART TIME. Dept. store exp. Address X L 290, Tribune.

RADIO ANNOUNCER—CAN CREATE OWN skits, direct, etc. Highest references. Address A P 342, Tribune.

Domestics and Cooks.

COOK—SPECIALIZING IN FANCY DISHES and new cakes for luncheons, bridges, etc., by day. Address A S 7, Tribune.

COOK—1ST CLASS; NEAT, COL.; LAUND. hswk., care childrn., stay-go; ref. Ken. 2390.

COOK—EXP.; HALF DAYS, WEEK, DAY wk.; serve luncheon, dinners. Drex. 5076.

COOK—COL.; EXP. IN PASTRY, MEAT, IN private American home. Oak. 6007.

COOK AND SECOND—SISTERS, YNG.; EXP. City refs. Mohawk 3460. Rm. 432.

COOK—COL.; BAKE, SERVE, MAID, CLNing.; gen. hswk.; exp.; ref. Oak. 5274.

COOK—A-1; CLEAN, REFINED, COL. MAID. Fast wkr.; gd. laund.; ref.; go. Oak. 3836.

COOK—COL. MAID; GEN. HSEWK.; EXP. worker; reli.; ref.; $6-$7. Atlantic 2024.

COOK—A1; WHITE; IN PRIV. FAMILY; N. or So.; best refs. Tel. Hemlock 2259.

GEN. HSEWK.—PLAIN COOK; 50; 2 OR 3 in fam.; 7 yrs.' refs.; hm. nites. Pal.0829.

GIRL—YG.; EXP. WITH CHILDREN; WILL come in nites; north. Sunnyside 1525.

HSKPR.—PEOPLE EMPL. OR COMPN. TO elderly lady; intel. md. aged.; gd. cook; excel. ref.; Address X N 194, Tribune.

HOUSEWORK — COMPETENT, REFINED, Swedish woman in return for room and board. Address J 595, Tribune.

HSWK.—GEN.; YOUNG GIRL; CARE CHILdren; exp. Drexel 4517.

HSWK.—YOUNG JAPANESE, ANY KIND of work. Asao. Phone Atlantic 0422.

HSWK.—GEN., COL. GIRL; GOOD PLAIN cook; refs.; serve well. Engl. 6303.

HSWK.—PART TIME; RELI. GERMAN girl; a. m. or clean. days. Midway 6707.

HSWK., COOK—WHITE—EMPL. CPL. PREF. Gentile; stay; $8. Buck. 8538.

HSWK.—GEN.; MDL. AGED COL. WOMAN; A-1 refs.; small family. Ken. 7571.

HOUSEWORK, COOK.; GER.-AMER.; REFS. No laundry; $12 wk. Merrimac 3522.

LGT. HSEWK.—MID. AGED WOMAN; SOME wages; gd. home. Address J 364, Tribune.

MAID—1ST CLASS; GD. CK.; GEN.; 15 YR. exp.; no ldry.; Gentiles; $12-$14. Lon.2670.

MAID—A1; CLEAN; COL.; REFINED; BY day or week; ref. Oak. 4938.

MAID—MID. AGE.; EXCEL. COOK; SERVE; adult family; apt.; best refs. Lincoln 0166.

MAID—PARLOR WAITRESS OR SECOND work; refs. of Gold Coast. Lincoln 0166.

MAID—COMPT.; A-1 COOK; BAKE, SERVE; home nights. Ken. 5399.

MOTHER, DAUGHTER—COOK, GEN. HSWK. RELI.; A-1 REFS. ROG. PARK 7665.

RELIABLE YOUNG WOMAN—THOR. CAPable managing wid. or bach. home.; ex. cook; best refs. Address K 599, Tribune.

SWEDISH GIRL—EXP., REF., GEN. HSWK.; good cook; North; $12-15. Edw. 2440.

2 GIRLS, SWISS—1 A1 CK., OTHER 2D WK.; excl. ref.; pri. fam.; $15 wk. Div. 8191.

Couples.

FINNISH-AMER.—AGE 45; A-1 COOK, BUTler, hsman., best refs. Murdo, Del. 3898.

Housekeepers and Caretakers.

CAP. HSKP.—OR MD.; EMP. CPL. OR BUS. wom.; Cath.; 45. Address K 424, Tribune.

CAP. MID-AGED REF. LADY AS COMPANion or hskpr. Address J 592, Tribune.

COUPLE — CARETAKERS RESORT OR country club; very handy; reli.; gd. refs. Mrs. F. Tatro, 6503 Kimbark-av.

GEN. HSWK.—CANADIAN WOMAN; GOOD cook, 4 years in last place; $12 a week. Address K 343, Tribune.

HSKPR.—EDUC., 36, EXPD.; FULL CHARGE refined Prot. home; pref. S. S. Dor. 0760.

HSKPR.—GOOD COOK; TAKE FULL CHGE. City ref.; refined; adults. Berkshire 5615.

HSKPR.—GERMAN AM., 35, EDUC., REF.; mthrls. hm. only or cpl. empl. $7.Key.2269

SITUATIONS WANTED—WOMEN.

Housekeepers and Caretakers.

HSKPR.—AMERICAN WIDOW; AGE 39; REfined; very capable; full charge; reliable; motherless home preferred; refs. exch. Call after 11:00. Lakeview 7064.

HSKPR.—50, GERMAN BORN, GOOD PLAIN cooking. Adult home, in or out of city, $8 week. Rel. Address K 316, Tribune.

HOUSEKEEPER—COMPETENT IN MOTHerless Christian home. Best ref. Address K 498, Tribune.

HSKPR.—PRCT. N.; REFD.; GD. CK.; WID.; 45; m. st. 5 ft.; no ldry.; $6-$10; refs. Write C. Mayer, 843 Galt-av.

HOUSEKEEPER—A1; EXC. COOK; BEST references; North Shore pref. Irv. 6295.

HSKPR.—WIDWR'S., BACH., EMPL. CPLE. or comp.; child's nur. Hyd. P. 8668 Apt 306.

LADY—33, AS HSKPR.; REF.; GENT'S OR mothls. hm.; Rog. Pk. 3626. Mrs. Butler.

Nurses and Governesses.

GOVERNESS—GRADUATE OF PHYSICAL education; capable, efficient, experienced; city refs. Delaware 3771. Miss Kolb.

NURSE-COMPANION — MID. AGED, CULtured; any case needing comp., sympathetic care. Ex. ref. Sheldrake 10234.

NURSE—GD. TAKE MILD MENTAL INVL. or eld. in her own home. Edg. 5678.

NURSE—GRAD. PROT. MID. AGED. THORly exp.; ex. refs.; perm.; adults. Euc.3661W

NURSE—COMPANION TO ELDERLY PERsons; cook, hskp., drv. Long. 3127, Rm. 22.

NURSE—PRACT. EXP.; GERMAN, CARE elderly lady; any case. Lake View 3542.

PRACT. NURSE—MID. AGE. EXP.; ELD., ment., hosp., massage; Dr.'s ref. Man.3603.

GOV. OR COMPN.—YOUNG EXP. FRENCH-German; ref. Fair. 3938.

NEAT GIRL—FOND OF CHILDREN, TO care for them; refs. Normal 3206.

NURSE—EXP., CARE INVALID, GEN. nursing, best ref. Dorch. 5935.

NURSE — GOVERNESS; BEST REFERences; gd. sewer; chldr. over 2. Lin. 3021.

Laundresses and Day Work.

LAUNDRY, CLEANING, BY DAY OR WEEK. Exp. col. woman; ref. Norm. 2481.

WANTED—BUNDLE WASHING, EXP. Hyde Park 7235.

Stenographers, Typists, Etc.

ALERT BKPR.-SECY.—UNIV. EDUC.; EXC. exp.; gd. at det. Adapt. Plaza 6000, Apt.511.

A-1 STENO.—DETAIL, EXCEPTIONALLY accurate; intel. Miss Somerville. Del. 0471.

A1 STEN.—KNOW. BKG., SWBD.; ALL OFF. det.; 8 yrs.' exp.; refs. Lon. 3800, R. 202.

COMP. STENO., RAPID, ACCURATE, 8 yrs.' exp.; some bkpg.; $12; ref. Gra. 5483.

SECY.-STENO.—UNIV. EDU.; EXP.; GD. APPEAR. DORCHESTER 9100, APT. 503.

SEC.-STENO.—GEN. OFF. EXP. CAP. EX. refs. Assit exec. Address J 363, Tribune.

STENO.-SEC'Y—FIRST CLASS; COL. GRAD.; 26; M. A. in Eng.; exp.; rapid. Dor. 0616.

STENO.-SECY.-SWBD. OP.—ALL DETAIL.; 5 yrs.' exp.; know. bkg.; above av. Ked. 4369.

STENO.-SECY.—RAPID ACC.; 7 YRS. EXP.; some legal, off. det.; A1 ref. Ind. 3354.

STENO.—EXP., SWITCHBD. OPER., KNOW. ediphone-bkkpg. Univ. educ. Irv. 6069.

STENOG., BKKPR., ACCT.—10 YRS. EXP.; A-1 ref.; full chg. or asst. Sun. 2286.

SWBD., STENO.—YG., ATTR., EFFIC.; EXP. A1 refs.; know bkkpg. Holly. 0548.

Miscellaneous.

SECRETARIAL OR EXECUTIVE—COLLEGE education; stenographer; fluent Spanish and French; importing experience. Address J 367, Tribune.

EXCELLENT SECY.-STENO.
Gen. exec. U. Wis. gent. Prot.; 3 yrs.' exper. law re managment, edit. fin. Har. 8114.

COMPANION TO INVALID OR ELDERLY person; reliable, pleas. disposition; drive car; refs. Address J 600, Tribune.

COMPANION-SECRETARY—YG. SOUTHERN lady. Good disposition. Address A T 2, Tribune.

WOMAN—35, EXP. ALL DEPTS. CHILdren's homes, with son, 14, wants pos. motherless home or inst.; lv. city. Del. 0590.

TWO REFINED, EDUC., EXP. WOMEN AS hskpr.-comp. to eld. woman, couple best refs.; will travel. Address K 236, Tribune.

CHAUF.—LONG DISTANCE FOR LADY; 20 yrs. exp.; age 48; sgl. Avenue 6559.

CULTURED WOM.—COM. TO LADY, HSKP., beautician; travel. Address K 569, Tribune.

RENTAL AGENT, MGR., MAINTENANCE. Excel. refs. No. S. pref. Ravenswood 3239.

Employment Agencies.

EXP. COL. DAY WRKRS., HOTEL, HOUSE Maids, Porters. Cosmopolitan. Ken. 2181.

HELP WANTED—MEN.

The Tribune does not knowingly accept Help Wanted advertisments which misrepresent the nature or terms of employment, or advertisments for Sales Help which do not indicate the type of product or service to be sold and the form of compensation. Report any misrepresentations or requests for a cash bond, deposit, or investment for samples not stated in the advertisment to the Tribune, Superior 0100, Local 328 (for complaints only).

Stores and Offices.

ACCOUNTANT—25 TO 28 YEARS OF AGE, with actual bookkeeping experience and capable of preparing monthly financial statements for a corporation having a large number of branch offices. Give full details of experience. Address P L 278, Tribune.

CAP., EXP. RETAIL HARDWARE MAN—State age, exp., ref. Address J 369, Tribune.

FOR STORE AND DIRECT SALES MEN'S wear; dep. req.; com. 620 N. State.Ste.608

RADIO SERV. MAN—MUST KNOW PRESent day radios; also be able to install short wave aerials. State age, weight, experience. Address P H 348, Tribune.

RATE CLERK—AT LEAST 5 YRS. FREIGHT forwarding exp. Know all territories, classif'ns; state age, previous exp., sal. expected. Address P S 489, Tribune.

SALESMEN.
Temporary. Must have exp. in retail install. furniture store. Guaranteed salary. State age and exp. Address P K 410, Tribune.

SALESMAN, $45 WK. SAL. SELL ELEC. washers on floor. Taylor, 3931 W. Madison.

MAN—EXPD. IN WRITING SPANISH adver. copy. Address P N 297, Tribune.

SHIPPING, STOCK CLERK AND GENERAL HANDY MAN, must be able to drive car. Address P S 430, Tribune.

YONG MAN—18-20; HIGH SCHOOL TRAINing for gen. ofc. and some shipping; nominal salary to start. Ex. oppty. for advancement. Address S 111, Tribune.

YOUNG MAN CLOTHING MODEL; SIZE 36. Exp. only. Rm. 499, 222 West Adams-st.

MOVIE STARS GO YACHTING AT CATALINA

Left to right: Franklin Ardell, Norma Shearer, Paulette Goddard, and Charlie Chaplin. This group of motion picture celebrities was photographed aboard Joseph Schenck's schooner yacht Invader. Chaplin went to Santa Catalina Island to fish for marlin swordfish. [Acme Photo.]

HELP WANTED—MEN.

Executives and Managers.

ADVERTISING MANAGER
Wanted a seasoned advertising manager of ability to take full charge of advertising and sales of drug and medical lines doing a nation wide business; must have broad vision, understand packaging and how to get fullest cooperation from wholesalers and retailers. This is an opportunity for a permanent connection with a million dollar company, well established.
ADDRESS P M 120, TRIBUNE.

Assistant Works Manager.
Experienced in manufacture of hardware specialties, kitchenware, lighting fixtures, or products of similar nature to take charge of manufacturing activities in plant employing up to 750 people. Prefer a man now earning $6,000 to $8,000 through manufacturing leadership who has not yet reached peak of capacity. In reply please give full details in strict confidence. Present staff acquainted with this proposal.
ADDRESS A T 11, TRIBUNE.

UNUSUAL OPPORTUNITY.
Sales manager of executive ability who has contacted theaters and places of amusement selling films or supplies. Must be able to introduce a novelty money maker for theaters, clubs, hotels, and places of amusement. Applicant must be an organizer with clever sales and advertising ability. Wonderful opportunity if you are the right party. Give complete information about yourself, business history, age, and capabilities.
ADDRESS P S 494, TRIBUNE.

District Representative
Exceptional opportunity to earn around $10,000 annually requiring services of man with organization and sales experience. We are growers and manufacturers of America's most exclusive wines. Unlimited possibilities for right man willing to work and show results. This position will pay salary, commission and bonus. For personal interview write qualifications. Address P S 446, Tribune.

ADVERTISING MAN.
An aggressive young advertising man possessing a "yen" for dealer copy and willing to shoulder a lot of production work will find an unusual opportunity with successful Chicago food manufacturer. Permanent position. Adv. agency experience preferred but not essential. Give complete details. Address P S 542, Tribune.

REAL ESTATE DEPARTMENT OF A large institution has opening for man not over 40. Must have had at least 5 years' property management and maintenance experience. In your reply state education, names of former employers, nature of work, and length of service; also minimum salary expected. This position offers permanency of employment and opportunity for future advancement. Address B H 450, Tribune.

Printing Sales Manager.
Large printing and book binding plant for catalog and general work; a man now handling good volume who is not satisfied with prospects for personal advancement may make a very satisfactory connection.
ADDRESS P H 378, TRIBUNE.

SALES EXECUTIVE—FOR RECOGNIZED National organization now forming direct sales unit. Diversified line has intimate household appeal. Real Silk, Fuller, or similar experience desirable. Give complete information. Openings later for district managers. Address K 509, Tribune.

PRODUCTION MANAGER FOR LARGE machinery mfg. plant. Must be thoroughly acquainted with rate setting, time study, and material routing from efficient production standpoint. Submit complete references of past experience. Address O X 97, Tribune.

FOOD SHOP MANAGER.
Must be well exp., pleasant personality. State qualifications, giving age, detailed exp. Applications will be treated confidential. Address P G 412, Tribune.

MAN—CAPABLE OF DEVELOPING RENTal dept. specializing in chain store leases and business property in loop office. Must have good record; strictly commission. Address J 365, Tribune.

MANAGER—LADIES' CLOAK STORE, IN NEARBY CITY; ONLY EXPER. NEED APPLY. ADDRESS M 387, TRIBUNE.

Professions and Trades.

ACCOUNTANT—BY LARGE FIRM OF ACcountants; must have public accounting exp. Thorough academic training. Walton, Northwestern Illinois preferred. In answering detail experience, academic training and salary desired. Address P N 425, Tribune.

ADVERTISING MAN TO PLACE PROVEN Southern radio program. Not a musical number. Address K 267, Tribune.

ARTIST—COMMERCIAL; APPRENTICE, AT least 1 yr. lettering or general exp.; state age, exp., refs., salary; furnish samples if requested. Address P N 357, Tribune.

ARTIST—THOROUGHLY EXP. IN ASSEMbling and revamping mail order page drawings. Rm. 505, 549 W. Randolph-st.

AUTO TRIMMER TO TAKE OVER ESTAB. shop, acquainted on north side preferred. Address P S 511, Tribune.

AUTO REPAIR MAN WHO CAN SOLICIT bus. for Oak Pk. garage; sal. $15 a week to start. Address P N 298, Tribune.

BARBER—FOR LADIES' HAIR CUTTING, finger waving. Room 304, 159 N. State.

BODY AND FENDER MAN—MUST BE 1ST class. Apply Mon., 5847 W. Division-st.

BROWN & SHARPE AUTOMATIC SCREW machine setter and operator. 4847 W. Lake

CHEMIST—EXPD. ANAL. INDUST. PROD., org. and inorg. prf. Also exp. in physlgcl. ADDRESS K 344, TRIBUNE.

COAT MAKER—FOR JOB IN IOWA; CALL Ross F. Bergh Co., 205 W. Monroe.

Commercial Photographer.
GIVE EXPERIENCE IN FULL.
ADDRESS P S 540, TRIBUNE.

JANITOR—CARE SML. BLDG. EXCH. for unfurn. hskp. rm. Village 5688J.

DESIGNER AND CUTTER—MEN'S CUSTOM tailoring exp.; direct shop; give refs. and phone. Address P S 555, Tribune.

DESIGNER—WANTED FOR HIGH CLASS men's tailoring. Address P A 486, Tribune.

DIAMOND SETTER WANTED—STEADY job. A. Quint & Co., 5 N. Wabash, 3d flr.

DOCTOR — EXP. IN ELECTRO-THERAPY, medicine, case taking; have own auto; sal. and comm. Address P L 348, Tribune.

ELECTRIC RAILWAY CAR AND STEAM railroad coach Draftsmen and Engineers; state age, experience, where previously employed, salary expected.
ADDRESS A T 10, TRIBUNE.

ENGR. POWER LAUND., EXP. GIVE AGE, ref., sal. etc. Address O K 66, Tribune.

EXPERIENCED ELECTRO PLATING, POLishing and Cleaning Foreman—For permanent steady work. Willing to move approximately 300 miles from Chicago. Capable of directing all plating operations on still and mechanical barrel equipment for manufacturing company on nickel, brass, cadmium, chrome, and oxidized antique finishes. Able to analyze chemically own solutions and maintain them. A hustler and able to co-operatively get work out of help. Of good health and habits. A real job for a capable man. Needless for others to apply. Reference required. Address A S 26, Tribune.

EXP. CALLER-OUT FOR PHOTOG. 9-11 a. m. 1523 W. 18th-pl., 1st fl. rear.

FEEDER—ON GORDON, MORNINGS ONLY, 3 or 4 days a week; state age and references. Address M 393, Tribune.

FIRST CLASS WASHING MACHINE DEsigning Engineer—By large washing machine manufacturer; one with wide practical experience and capable of developing complete line of washers. State age, reference, and salary. Address A S 36, Tribune.

GARAGE MAN—CAPABLE SELLING SERVice and greasing cars; exp. in 1st letter, salary. Address P N 293, Tribune.

GLASS BLOWER, OFF HAND WORK, small parts, piece work, steady. Address P G 414, Tribune.

HOT GALVANIZING FOREMAN — FOR small but strictly production department, galvanizing pipe fittings exclusively. In addition to thorough technical knowledge must have had years of practical experience on pipe fittings himself and be capable installing additional unit. Give full details and salary wanted first letter. Address A S 46, Tribune.

LAMP DESIGNER WITH ABILITY CAN make good connection. State experience. Confidential. Address P L 349, Tribune.

MALE NURSE—SPEAKING HUNGARIAN, Slav. Permanent. Dr. Howell, 39 W. Adams.

MECHANICAL ENGINEER.
GLASS MANUFACTURING EXPERIENCE. To take charge of all manufacturing activities in plant making variety of glass and white metal products. Reliable concern employing 150 people in this division. In reply give full details concerning education, experience, personal data, etc., in confidence.
ADDRESS A S 30, TRIBUNE.

MECHANICAL ENGINEER — UNIVERSITY graduate, about 30 years of age, familiar with time study and plant efficiency methods, for permanent position with reliable Chicago manufacturing plant. Opportunity to learn and advance to executive responsibilities. Good personality and ability important. State age, education, school and experience. Address B G 536, Tribune.

MECHANICAL ENGINEER—YOUNG MAN, recent technical school graduate, for drafting and designing special machinery. State age, exp. and salary expected.
ADDRESS P N 296, TRIBUNE.

MECHANIC, MACHINIST — EXC. OPPORT. for man with power plant exp. In reply state experience. Address P S 485, Tribune.

MONOTYPE CASTER-KEYBOARD OPER.—Also expert floorman, layout or makeup. 15 yrs.' exp. Un. Address K 510, Tribune.

MULTIGRAPH OPERATOR — EXPERIenced. Preferably one familiar with folding machine. Reply stating experience.
ADDRESS P E 168, TRIBUNE.

NECKTIE CUTTER AND TIE MAKER—Must have exp. with making of men's quality neckwear; state former connections in your reply; all answers treated confidentially. Address P S 414, Tribune.

PAINTER—1ST CLASS; DAY OR CONtract; reasonable, ests. Del. 6966.

PHOTOGRAPHER — EXP. OUTDOOR; $3 day; give exp., refs. Address P N 46, Tribune

PHOTOGRAPHER—COLORED; AT ONCE. Webster 7336.

PHYSICIAN — CAPABLE INTRAVENOUS work and case taker; state experience, where reg., ability. Permanent for right party. Address K 354, Tribune.

(Continued on following page.)

HELP WANTED—MEN.

(Continued from preceding page.)

Professions and Trades.

POLISHER ON WOOD PICTURE FRAME molding. 5215 S. Keeler-av.

Printers' Roller Maker

Wanted for California experienced composition roller maker; one thoroughly competent in all its phases from the manufacturing of the composition to the completed roller. Reply in detail, giving experience and references; strictly confidential. Address A S 28, Tribune.

PRINTING INK MILL HAND; STATE EXP. Give ref. Address P S 402, Tribune.

PRODUCTION ENGINEER—FOR INSPECTION work. Must have good education, mechanical, manufacturing, and tool experience. State age, experience and salary desired. Address P K 408, Tribune.

RUBBER MAN—EXP. COMPOUNDER, MIXER, and calender. Address M 390, Tribune.

SHEET METAL AND FURNACE MAN ABLE to do own estimating to join a new organization on a percentage plus commission basis; must have good reference, a good opportunity for the right man. Address P P 126, Tribune.

SPRAYER—EXP. ON PARCHMENT LAMP shades. Whitelow, 1507 E. 55th-st.

SUPERINTENDENT—FOR LARGE MAchinery mfg. plant; must be energetic, thoroughly experienced mechanic, possessing outstanding ability in efficient supervision of production processes; submit complete references of past experience. ADDRESS P M 168, TRIBUNE.

TAILOR — EXPERIENCED: 3034 SOUTH State-st.

WATCHMAKERS, CLOCKMAKERS—FIRST class only. 62 W. Washington-st.

THE TRIBUNE OFFERS SPECIAL LOW rates to persons who advertise for positions. For further information and assistance in writing an advertisement stop at the Want Ad Office, Madison and Dearborn-sts., or in the lobby of The Tribune Tower.

Pharmacists.

REG. PHARMACISTS.

Small growing drug chain now taking applications from aggressive men to manage new drug stores in smaller cities near Chicago and surrounding states. [Our men have all seen this ad.] Write in own handwriting your age, experience, and future ambitions. Address P N 356, Tribune.

Clubs, Hotels, and Restaurants.

COMPETENT, EXP. COUPLE TO MANAGE restaurant in another city; one able to do cooking; state ages and details of exp. ADDRESS P H 377, TRIBUNE.

Salesmen.

Advertising Salesmen.

Opening for 3 top notch adv. service salesmen, with car, to sell a most unique high class and proven medium to the better type funeral directors in Detroit and surr. territory. Also St. Louis and Kansas City. Not just a job but a real opportunity. Complete training and full coöperation given; small draw, against comm. Ph. Buc. 1276 for appt.

ADVER. DISPLAY SALESMEN — HIGH grade, with silk stencil process following, selling new exclusive transparency and compl. display line for new large organiz. Full coöperation and draw. acct. against comm. Address P P 154, Tribune.

ADVERTISING SALESMEN.

Men with program advertising exp. Good proposition. Liberal comm. References. Suite 704 Daily News Bldg.

ADV.—COMMUNITY NEWS.; EXP.; SAL. and comm. 5304 25th-st., Cicero; Doug. L.

BEER SALESMEN—TO SELL FOX HEAD beer and ale to tavern and grocery trade; protected territory; liberal commission paid weekly; must be producers. Apply Room 716, Reaper Block, Monday morning.

BEER GLASS PROTECTORS—4C EACH: sell at 15c. Sample postpd., 10c. Hawver Sales Co., 6246 Dorchester, 2d. Fai. 1522.

CANDY — COMPL. LINE 10-5C CANDIES, nuts; for taverns, stands, groc. stores, etc. Big comm. Excel. terr. Out of town write. CASTERLINE BROS., 1916 Sunnyside-av.

CANDY—3-5 LB. BOX CHOCOLATES. 3 LB. nut-fruit. Comm. Fact'y, 726 W. Grand.

CIRCULATION MAN—ON WEEKLY PAPER, near Chicago; comm.; state age, experience. Address P S 541, Tribune.

CLEANING SOLICITOR WITH CAR, N. SD. exp.; ref.; comm. Address K 579, Tribune.

CHRISTMAS CARDS

SELL OUTSTANDING LINE OF PERSONAL XMAS CARDS AND PERSONAL EMBOSSER STATIONERY.

Deal direct with Wallace Brown, Inc., famous for over 13 years as publishers and creators of quality greeting cards and stationery. We own and operate our own extensive plant. Low prices, high commissions. Bonuses. No experience necessary. We pay postage. Handsome sample outfit furnished free.

EXTRAORDINARY BEAUTIFUL 21 FOLDER XMAS CARD BOX.

An outstanding hit! Mother of pearl, moire and antique parchments, cameo engravings—every up to date touch and artistry that has already made this assortment the success that it is. Biggest value ever offered. Sells on sight for $1. Your profit, 50c. Extra bonuses. Sample box on approval.

HUMOROUS XMAS PARCHMENT BOX. SELLS FOR 66C—COSTS YOU 33C.

Also etching, gift wrapping, beautiful every day, and scripture text religious Xmas assortments. A complete line that enables you to get every possible sale from now to Christmas. Call or write.

Wallace Brown, Inc.

122 South Michigan-blvd. [Dept. CT.] [PEOPLES GAS BLDG.]

CHRISTMAS CARD SALESMEN.

20% CASH BONUS

Plus Big Commissions Assures You

$4 TO $10 DAILY

with our sensational line of exclusive Xmas cards backed by LOWEST PRICES. BIGGEST VALUES. HIGHEST COMMISSIONS. SAMPLE BOOK FREE; also 5 amazing BOX CARD VALUES WITH MONEY BACK GUARANTEE. Start NOW—today.

THE PROCESS CORP.

209 S. State-st. 17th floor.

CHRISTMAS CARDS

WONDERFUL BOX ASSORTMENTS. Personal and Business Greetings. Cards with name as low as

25 FOR $1.50.

MAKE MORE SALES AND MORE MONEY.

Sell Thistle Greetings.

36 SO. STATE-ST. ROOM 1520.

CHRISTMAS CARDS.

Men and women can make $3.00 to $5.00 daily in spare time. No experience necessary with our BIG VALUES, LOW PRICES, and HIGH COMMISSIONS. Finest Personal Line ever offered. Also wonderful 21 card box assortment. Write today for details and samples on approval. ARTISTIC PUBLISHING CO., 610 W. Van Buren, Chicago.

CHRISTMAS CARDS.

Pays good profits daily. See the WONDER BOX ASSORTMENT; 21 unusual French folders. Leads them all at $1. Big comm. Rich Co., 74 W. Washington-st., Room 212.

CHRISTMAS CARDS—50% COMMISSION, bonuses, selling famous 21 folder assortment. Other boxes, stationery. Sample offer. Dorothea Antel Sunshine Greetings, 55B W. 42d, New York.

CHOP SUEY SALESMEN—EXP.; ALSO AM. foods; sell to rest., hotels, taverns. Comm. and expense. Address P S 493, Tribune.

CLOTHING MEN—FINEST LINE OF SUITS, overcoats; $16.85, comm. $5. National Brand Clothes, 105 Fifth-av., New York.

COFFEE SALESMAN—OLD ESTABLISHED, reputable firm of importers and roasters are interested in one who has a following among coffee dealers in Chgo. and suburbs. Exp. and knowledge of coffee essential. Must have car. Comm. basis. Give refs. Address P S 490, Tribune.

Color Offset Salesman

Old established Color Offset Lithographing House is seeking the services of an experienced salesman in its field; must have a volume of business that he controls; no beginner wanted; drawing account and profit sharing proposition to the man who can qualify; give all details regarding self in application. Address P N 261, Tribune.

COMMERL. ART SOLICITOR FOR STUDIO —exp.; comm. 540 N. Michigan, R. 512.

CORRESPONDENCE SCHOOL SALESMAN— Excellent opportunity for experienced hard working man. Liberal commissions. No. Indiana territory. Must have car. E. S. Smith, Federal Schools, Inc., Minneapolis, Minn.

DRUG SALESMEN

With record for a new product of amazing features for a vast and ready market. Sal. and comm. Address P S 352, Tribune.

ELECTRIC REFRIGERATOR SALESMEN— Household and commercial. Good terr. Attr. comm. Address P N 165, Tribune.

FOOD SALESMAN.

For city work, calling on better delic. and groc. stores. Exp. with food distrib. preferred. Must have car. Comm. basis. Small expense allowance. Monday a. m. KRAX, INC., 320 W. GRAND-AV.

GROCERY SALESMEN.

Experienced grocery or food specialty men to represent largest wholesale grocer selling for cash. Exceptional opportunity for men with established clientele. Liberal comm. basis. SAMUEL KUNIN & SON, 347 N. Sheldon-st.

GROCERY TRADE—EXPD. MEN; UNUSUAL opp.; comm. Address P S 355, Tribune.

HOT CHOCOLATE AND FOUNTAIN SUPplies to restaurants, fountains, etc. Liberal comm. Protected terr. Give exp. and refs. Address P P 84, Tribune.

LAUNDRY SOLICITORS.

Experienced preferred. Best commission. $1.50 per bundle. Drawing account. Report 8 a. m. or 4 p. m. GARDEN CITY LAUNDRY, 3333 W. HARRISON-ST.

HELP WANTED—MEN.

Salesmen.

LIQUOR SALESMAN.

Experienced, thoroughly familiar with north side of Chicago, for complete, nationally advertised line of highest quality wines and liquors to trade. Straight commission only at liberal rates, with no advances whatsoever. Producer will be given exclusive, fully protected territory; splendid opportunity; write today; give full details of experience, references, etc. Replies confidential. Address P N 263, Tribune.

LIQUOR SALESMEN.

A wholesale importing distributor, handling 200 national brands, gives exclusive territories that are making money for our salesmen. Comm. Apply R. P. McGINNIS & CO., 445 Lake Shore-dr.

LIQUOR SALESMEN.

Experienced men with established tavern and package store clientele can make more money representing Chicago's leading rectifier and mfr. complete, well advertised line. Liberal comm. basis. SAMUEL KUNIN & SON, 347 N. Sheldon-st.

LIQUOR SALESMEN—UNLESS YOU HAVE clientele among leading hotels, clubs, tav., or pkg. stores do not waste time applying. We are distr. of A. M. S., Schenley, G. & W., and all leading distil., together with full line of imports. Splendid opp.; comm. with draw. acct. after trial period. Western Dist. Prod., 308 W. Washington.

LIQUOR SALESMAN—MUST HAVE SIX months' selling exper. Have the best specialty deal in town for you. Can assure you $12 to $16 per day extra. Comm. See me at once. E. S. Fisher, 117-119 W. Grand-av.

LIQUOR SPECIALTY SALESMEN — TO trade, non-competitive product, generous comm. arrangement and complete coöperation. Give full details in reply. Address P G 413, Tribune.

LIQUOR SALESMEN—EXP., NO TIME FOR floaters, calling on trade. Exclusive terr. Real comm. basis featuring Seagram's and all leading lines. Call only after 12 noon. Old Gold Distillers, 3748-50 W. 26th-st.

LIQUOR SALESMEN—EXPD. ONLY; EXclusive distiller's product. Imported and bonded, vintage, wines and cordials. Protected territory. Liberal comm. Standard Liquor Corp., 29 S. La Salle.

LIQUOR SALESMEN—TO COVER STATE for one of Chicago's leading rectifiers, whsl. trd.; must be exp.; comm. Apply Mr. Mohr, Crown Spirits Co., 1529 S. Michigan, Chicago.

LIQUOR SALESMAN—IMP. AND DOM.; EXclusive territory; district distillery. Comm. Address P M 444, Tribune.

LIQUOR-WINE SALESMEN—EXP., DRAW. acct.; lib. comm. Address P S 406, Tribune.

PAINT SALESMAN—TO CALL ON CHICAGO dealers. Salary and comm. Good connection with reliable paint house. State experience. ADDRESS P M 163, TRIBUNE.

PHOTO ENGRAVING SALESMAN—GOOD connection for right man. Drawing account and comm. Address P S 537, Tribune.

Portrait or Specialty Men.

Experienced salesmen for city work; good comm. proposition for willing workers. Apply Mr. Stokes, Rm. 707, 325 W. Huron-st.

PRINTING SALESMAN.

Experienced man; must be good letter writer and able to estimate large work. Position is selling Printing by mail; state age and qualifications; salary based on ability. Address P H 386, Tribune.

PRINTING SALESMAN—MAN WHO KNOWS how to sell catalogs, publications, direct by mail circulars, printing and photo engraving. Drawing account and commission. Address O O 273, Tribune.

REAL ESTATE SALESMAN—ESTABLISHED loop corp. has opening for experienced man to head brokerage dept. A1 opportunity. Must have car and be producer. Comm. basis. Address P N 309, Tribune.

REFRIGR. AND STORE FIXTURE SALESmen—Adv. line, money making proposition. Comm. men with cars pref. 1053 W. Madison.

SECURITY SALESMAN.

Have excellent territory for 5 experienced life insurance stock salesmen; have leads and letters of introduction from officers and directors furnished; give past experience and references. Address A. H. Wyatt, 402 Guaranty Bldg., Indianapolis.

STOKER SALESMEN.

20 men to sell domestic stokers to home and apt. owners on a no money down and 36 mos. to pay plan. Comm. paid on acceptance of order. Address P H 182, Tribune.

— — — TAILORING SOLICITORS — — — Comm. Bloom, R. 201, 189 W. Madison.

VARNISH SALESMAN.

By old established Chicago mfr. of varnish, shellac and lacquer. Exp. with following in city of paint and hardware dealers. Mfr. is leader in their field for over sixty years. Very attractive proposition. Position permanent. Comm. only. Reply by letter. Address P M 433, Tribune.

VENETIAN BLIND SALESMAN—WITH CAR. Drawing acct. and comm. Give full particulars, exp. Address P S 326, Tribune.

XMAS CARDS.

See the Colonial line. Priced lower. Bigger commissions. S P E C I A L; 50 cards and envelopes, 8 styles, printed with sender's name, cost you 75c, sell for $1.50. See them or write for catalog.

ART CRAFTS GUILD,

Room 406, 180 N. Michigan-av., Chicago.

IF YOU CAN SELL HIGH GRADE TAILORing on liberal ten-pay credit plan, Chicago and suburbs. Our big line will interest you. Liberal comm. and free suit prizes. Est. 30 yrs. HAMILTON TAILORING CO., 5th fl., 37 W. Jackson.

EXPERIENCED MAN ACQUAINTED WITH DISPLAY MANAGERS, BUYERS OF COMMERCIAL DISPLAYS, TO SELL DISPLAY PIECES, UNITS, BACKGROUNDS AND STORE REMODELING. SALARY. ADDRESS N 112, TRIBUNE.

EXPD. SPECIALTY SALESMEN—TO SELL dealers and homes. Beautiful new line STAINLESS STEEL kitchen utensils at popular prices. Nothing like it on the market. Big commissions. Apply Monday. Suite 313, 612 N. Michigan.

REPRESENTATIVE — PATTERSON DISplays, Inc., Cleveland, O., McBride Bldg., creators and manufacturers of high grade window and counter displays by the Silk Screen Process. State experience. Comm.

MEN! SELL EST. LINE WORK CLOTHES and Industrial Uniforms. Quality guar. Lettering Free. Big daily cash comm. Buyers everywhere. Outfit Free. Star Mfg. Co., 61 Taafe-place, Brooklyn, N. Y.

BIG COM. EXP. UNNEC. NEW UNLIMITED printing field. Low prices, startling selling features; steady year round business. Call on business houses only. Permanent. Samples free. Kaeser-Blair, Dept. E-122, Cincinnati, O.

PRESENT NEW HIGH GRADE CREDIT service to business and professional men, Chicago and Mid. West terr. Leads furnished, repeat business. Liberal comm. Associated Credit Guide, 53 W. Jackson, Chicago.

Franchise and State Rights.

Exp. salesman; must submit successful record of accomplishment. Hair culture equip. Salary. Address P H 385, Tribune.

HIGH GRADE SALESMEN—EXPERIENCED to sell tickets for Columbus Day, Oct. 12; 100% men keep out. Good comm. Rm. 1036, 30 W. Washington-st.

HELP WANTED—MEN.

Salesmen.

SALESMEN WANTED

This business enjoyed its greatest success in 1931-'32-'33. 1934 promises to be our biggest year. If you are tired of nickel and dime work and want to get into a business that hard times haven't even scratched, get in touch with us. Four $15 sales daily pay $280 weekly. Parent companies, branches or dealers of many world famed concerns among our customers—yet a necessity for even the small corner merchant. No supersalesmanship, no high pressure necessary. Simply leave on free trial—let the specialty sell itself—return and collect your commission. Brings in enough cash to pay for itself and a profit besides. Account liquidation system with ironclad, responsible contract guaranteeing returns ten times original cost. We furnish portfolio of reference letters from leading concerns in all sections of the U. S. Show the specialty, show the letters, take the order. Pegram netted $315 first five days. E. Blair made $55 in a day's time. C. W. Ferrell, over $1,000 in a month's time. Just a few—we've got more men like this. Write for full details and see for yourself. Permanent. Deposit required for sample. High grade, responsible man, able to handle exclusive rights will find this proposition interesting. Write.

F. E. ARMSTRONG, Pres., Dept. A-12, Mobile, Ala.

WANTED REAL GROCERY SALESMAN. GOOD SALARY. STEADY POSITION.

TO SELL HIGH GRADE FOOD ITEM NATIONALLY KNOWN, WELL ADVERTISED. GIVE COMPLETE DETAILS OF EXPERIENCE AND REFERENCES IN LETTER. ADDRESS P F 594, TRIBUNE.

Men Selected Will Be Financed

Large financial institution has openings for 2 ambitious men, age 30-45. Previous experience not necessary; training provided. Our salesmen notified of this advertisement. ADDRESS B G 389, TRIBUNE.

A1 SALESMEN.

Chicago leads the country in robberies. Our $1,000 blanket bond for storekeepers, covering losses thru holdup, counterfeit money, safe burglary, etc., for only 50c a week, issued by a 38 yr. old Co., offers an opportunity for good earnings and a permanent business thru renewals. Comm., $5 per order. Must be Chicago resident and furnish refs. Call Monday a. m. W. D. BOOCKFORD, Room 327, 170 W. Jackson.

A REAL OPPORTUNITY.

OUR FALL SEASON JUST STARTING. Salesmen for Chicago and exclusive nearby territory; high grade copyrighted line of advertising calendars, blotters, direct mail, Xmas cards, etc. Good comm. and bonus. Sales gaining daily. Permanent. Must have a car. Call Monday 1 p. m. only. Chicago office, R. 1136, 201 N. Wells. Thomas D. Murphy Co., Red Oaks, Iowa.

A GRAND

Oppor. for men to contact small home owners and storekeepers. Our heating device pays for itself in fuel saving and costs little. Adv. large comm. Sold on terms. Men now soliciting modernizing work can clean up quick. Call Monday only, 10-12 a. m., Rm. 1112, 330 S. Wells.

A NATURAL

for 5 direct-to-home PRODUCERS. Every housewife WANTS one on sight. Amazing, NEW drudgery-saving kitchen aid. Real closers sell 2 out of 3 on 5 min. demonstration at $3 and make $5 to $8 daily on $1 comm. St. ex., tel. no. Address P S 514, Tribune.

FREE TRIAL OFFER.

Can you sell a guaranteed safety device on a free trial basis. If so we have good opening for you; good commission paid on free trial and excellent future prospects. Phone Superior 1192 Monday for appointment.

SALESMEN—GRAB THIS QUICK! NEW Collection System placed on FREE TRIAL with merchants and professional men pays $5 comm. on easy $7.50 sale. $100,000 corporation guarantees device to return buyer 12 times its cost. Repeat sales. Steady income. Protected territory. Mitchell Heim, 1417 Plymouth Bldg., Minneapolis, Minn.

$15 TO $50 COMMISSION DAILY—LARGE reliable company allows customers 6 mos. before first payment, and advances salesmen 25% daily on acceptance of orders. We want honest and industrious men and women with cars to sell very attractive line of books. Write fully. Replies confidential. ADDRESS P H 376, TRIBUNE.

STATE SALES MANAGERS.

Few states open on new auto mileage gun. One of the fastest specialties out. No competition. Exclusive sales rights to experienced organizers. Comm. See Mr. FRYE, Mark Twain Hotel.

SALESMAN — BY LARGE MFG. CO., TO handle cap screws and machine bolts. Chicago territory. Must have over 3 years' experience. Salary. Furnish complete details with reference to yourself and salary desired. Address P S 432, Tribune.

ATTENTION TAILORING MEN! Big money assured selling All Wool Suits, $18.95; you make $4.00 to $7.50 each sale, plus bonuses. New fabrics, guaranteed fit. Union made. Outfit free. Write Dept. 297, Glen Park, 9 W. 20th, New York.

ALWAYS SOMETHING NEW AND DIFFERent. Laymon Counter Cards sell to every kind of merchant. 85 fascinatingly new displays of 5c-10c goods people buy daily. Winner for salesmen—$65 weekly comm. possible. Laymon, Dept. TB-109, Spencer, Indiana.

SELL NOTHING—GIVE COATS AWAY.— Make up to $150 week comm. placing salesboards with agents; introducing fine all-weather coats; new, sensational plan. Outfit free. WRITE QUICK! DeLUXE CO., Milan, Tenn.

MADE TO MEASURE SPORTCOATS. Pays you $1.50 cash on each $6.95 sale. Exclusive fabric all weather sportcoat for men, women. Easy sales, sensational money maker. Sample line free. Write exp. Dept. E 104, Empire, 9 West 20th-st., New York.

NATIONALLY KNOWN INVESTMENT banking house has openings Chicago sales department. Two years' experience required. Liberal com. basis. Full particulars qualifying for interview. Address P M 447, Tribune.

MANUFACTURER OF QUALITY UNION made nationally advertised line work clothing wants high grade salesman for Chicago territory. Salary and comm. Mail qualifications to P. O. 327, South Bend, Ind.

LET US PROVE YOU CAN EARN BIG COMmissions booking orders for guaranteed nursery stock. Our sales plan gets results. Experience unnecessary. Full or part time. Brown's Nurseries, Rochester, N. Y.

SENSATIONAL NEW WORK SHOES SELL like magic. Lightweight, flexible, arch supporting, dressy appearance. Men averaging $60 weekly commission. Free samples furnished. Statler, Cambridge, Mass.

WHY WORRY? WE SHOW YOU HOW TO earn good money in any town in U. S., demonstrate auto necessity. Comm. Call or write. Bernard Mfg. Co., 3415 Belden-av.

SALESMEN—SELL PRICE CARDS, BANners to stores. Every store buys; 50% commission; no competition. Union Sign Display Co., 17 E. Marks-pl., New York.

HELP WANTED—MEN.

Salesmen.

BIGGER PROFITS FOR CHRISTMAS CARD SALESPEOPLE.

SELL OUR 10TH ANNIVERSARY PERSONAL LINE, WITH STYLED GREETINGS.

Wetmore & Sugden's 10TH ANNIVERSARY LINE offers foremost Christmas card opportunity. Experience unnecessary. Just show samples to friends and neighbors. Beautiful new designs featuring Styled Greetings, Steel Engraved Monograms, Initial cards and other novelties. Attractive prices get orders quickly.

ALSO 4 NEW UNUSUAL $1.00 BOX ASSORTMENTS OF CHRISTMAS CARDS, EVERYDAY CARDS, AND GIFT WRAPPINGS.

Beautiful 21 All-Parchment Card Assortment in Threadweave and Two-Tone Parchment Papers. All attractive folders, with lined envelopes. Also special De Luxe Pearlee Assortment with Engraved Designs. Don't fail to see our 1934 Christmas Card creations, offering unequaled variety and prices. Make more money dealing with manufacturer. Large commissions, extra bonus. We pay postage. Samples on approval. Call, write.

Wetmore & Sugden, Inc.

7 W. Madison, Rm. 809. Phone State 9276.

What I Would Want

In a sales position: "Is the position permanent? Do I call on business executives? Is the project salable? Are others selling it? Do I work on real leads?" If these are the things you want, the answer is "yes." If you are well groomed, age 30 to 50, willing to work hard for $50 to $125 weekly commission on club service plan, then see Mr. Fox, Medinah Club, 505 N. Michigan-av.

NATIONAL PUBLISHER HAS AN OPENing in its circulation department for a hard working, ambitious young man between the ages of 25 and 35 for special sales work in Chicago. Also opening in Peoria territory. Opportunity for advancement. Small car required. Commission basis with guaranteed drawing account to start. Write complete information concerning age, height, weight, education and previous sales experience. Give phone number for interview. Address M 378, Tribune.

A REAL OPPORTUNITY.

A permanently established liquor distributor has several openings for alert and aggressive young, single men who live with parents, to represent them in a sales capacity; experience among taverns preferred. This opportunity carries with it a salary and commission arrangement; write fully your exp. Address P S 536, Tribune.

GIFT LINE.

6 salesmen to sell line of gift merchandise already successfully introduced in all leading department and gift stores; hundreds of popularly priced items; territory from Pittsburgh to Pacific coast; unusually high comm. Only men expd. in this field and possessing excellent refs. considered. Phone Superior 7459, or address P S 498, Tribune.

WANTED—TAILORING TO THE TRADE Traveling Representative experienced giving displays, and establishing new dealers by a reputable, established concern. Only experienced men need apply, giving complete information as to experience. Exceptional opportunity for right man. Drawing account and commissions. Address A S 22, Tribune.

PERMANENT POSITION FOR HIGH CLASS intelligent man selling floor finishes and maintenance supplies direct from the manufacturer to building managers on high percentage basis. Good character, determination and sales ability more necessary than experience. Churchill Mfg. Co. 506 S. Wells.

HIGH TYPE WINE AND LIQUOR SALESman. Protected territory to the trade. Must be a live wire with a background of successful selling; salary, expenses and commission. Car an asset. Mr. Durkin, Rm. 410, 160 E. Illinois-st.

SALESMAN— Manufacturer paper drinking cups requires man experienced selling paper cups to jobbers, institutions, large offices, industrial plants, etc., in Chicago and Middle West. Letter should contain full details and experience. Drawing account against commission. Address A S 34, Tribune.

ONE LIVE WIRE SALESMAN HAS ALready demonstrated that more than $400 a month can be made selling Presto-Interchangeable Sign. Sells on sight to restaurants, butchers, beauty parlors, etc. Brand new. Write for details. The Schoepfel Co., 2830 Beekman-st., Cincinnati, O. Established 1896.

NATIONAL MANUFACTURER OFFERS UNusual opportunity to direct salesmen, supervisors and branch manager. Guaranteed line shirts, ties, men's and women's hosiery, and weatherproof coats; highest commissions and liberal bonuses. No doorbell ringing. Unusual sales kit to approved applicants. Apply Monroe Mayer, 10 No. La Salle-st.

CATHOLIC MEN AND WOMEN TO INTROduce amazing new religious pictures. Mounted on wooden plaques, fixed by new secret process. Every Catholic home a prospect. Many popular subjects. 100% profit. Comm. Free Sample Offer. HY-GLO CO., Dept. 104, Cincinnati, O.

AN EXCEPTIONAL SALESMAN—EXPERIenced in selling intangibles. Can earn an unusual income through a very liberal commission arrangement with a national sales promotional organization. ADDRESS P S 433, TRIBUNE.

EXPERIENCE UNNECESSARY. BIG-PAY, Spare-Time work. Take orders $1 Christmas Card Assts. 100% comm. 21 Exclusive Folders, parchments, metallic effects and novelties. Religious and Everyday cards. Others 50c up. Friendship, 507 Adams, Elmira, N. Y.

NEW CLOTHES BRUSH; DRY CLEANS 3 ways at once. Revolutionary invention. Saves cleaning bills. Homes, offices buy instantly. Commission. Phenomenal profits. OUTFIT FREE. Kristee Mfg., Box 192, Akron, O.

UNUSUAL OPPORTUNITY.

Men with car, consign or sell novelty merch. to retailers, Ill. and nearby states; perm. position, sal. and comm; state exper., refs. Address K 574, Tribune.

EXPER. SALESMEN—OUR SEASON NOW opening; chance to make some real money; drawing account against comm. Apply Monday 10 a. m. CHAMBERLIN METAL WEATHERSTRIP CO., 706 S. Dearborn.

CAN USE 10 MEN WITH CARS — SELL dairy products in all parts of Chicago. Can earn good living. Nice work. Comm. and draw. acct. if qualified. Apply Atlantic Hotel, 316 S. Clark-st., rm. 116, 9 to 2 Monday.

MANUFACTURER'S AGENT TO SELL HIGH grade industrial finishes, paints, enamels, factories, dealers, Chicago metrop. district. Comm. Write fully, lines carried. Address A S 44, Tribune.

CASH IN ON REPEAL—AMAZING DISCOVery by renowned German chemist Vi-Vo soberup. Sells to taverns, drugs, clubs; big comm.; fast repeater; exc. Vi-Vo, Milwaukee, Wis.

3 MEN NOW CONTRACTING PHYSICIANS out of town to add a non-comp. med. line on comm. basis; $25 dep. for mdse. Returnable; give qualif. Address K 282, Tribune.

SALESMEN—WANTED IN EVERY CITY TO sell our humidifiers for hot-air furnace registers. Comm. BARTON MFG. CO., 4606 W. 21st-st., Cicero, Ill.

AUSTRALIAN SCHOOLBOYS LEARN SOLDIERING

Grammar school cadets of Melbourne, Australia, photographed as they drilled in fatigue uniforms during encampment at Broadmeadows.

[Acme Photo.]

HELP WANTED—MEN.

Salesmen.

SONOTONE CORPORATION

Has openings for good salesmen in Will, Kankakee, Henry, Bureau, Stark, Putnam, Marshall, Lake, and McHenry counties.

The product "Science's Newest Hearing Technique" for deafened. The market, 5% of population plus schools, theaters, churches. The company's sales have shown a 400% increase in year. Protected territory; leads furnished; substantial commission; thorough training; interesting, profitable business, justifying your investigation. Call Monday, Oct. 8, Room 1811, 59 E. Madison-st. Ask for P. T. Hammer.

Do You Need Money?

Are you unemployed?
What can you do?
Are you a steady worker?

We can place several men, no mdse. to sell, but man selected must be sales minded for creating future purchasing power amongst our large clientel of customers. Adv. percentage. Excellent opportunity: A five minute interview will answer the questions and may prove the turning point in your future success. Apply Mon., 9:30 to 12 and 1 to 4 p. m.

L. FISH FURNITURE CO.,

2225 W. 39th-st. 2656 W. North-av. 3036 Lincoln-av.

THREE SUCCESSFUL SPECIALTY SALESMEN!

40% commission to live-wires to sell new necessity for Beer Dispensers, Clubs, Hotels, Restaurants, etc. Make $75 to $100 per week. Sells on sight for $15. You sell from 2 to 10 to a tavern. Saves even small tavern owners $100 per year; larger taverns proportionately. Mr. Deutsch or Mr. Hoseley, Sales Mgrs., 166 W. Jackson-blvd., Rm. 935.

OCTOBER 15TH

A Prominent Ohio Corpor'n

will have a position open for a sales executive in Chicago and other Illinois cities. Opportunity for a man with education, personality, ability to sell and organize territory on a direct overriding basis in a financial field developing rapidly under present economic conditions. This is a permanent position. ADDRESS B G 390, TRIBUNE.

A Splendid Opportunity.

Two experienced salesmen with a successful record selling commercial refrigeration to restaurants, retail food stores, etc. Permanent connection; salary and commission; only experienced men considered. See MR. STADEKER, Monday A. M. only.

WESTINGHOUSE.

Room 904. 228 N. La Salle-st.

WANTED—SALESMAN TO CARRY A LINE of dress linens and linen suitings for the retail trade on a commission basis in the following states: Ia., Kas., N. D., S. D., Minn., Wis., and Ill. For a large New York linen importing concern. Preference will be given to salesman carrying other textile lines. Apply in writing, stating exp. and the territory you are covering. Address K 538, Tribune.

SALESMAN WITH CAR.

Married, under 40; with car; to represent large national Metal Products concern. Man selected will work under direct supervision of executive. Earnings while training around $160 mo. Comm. and bonus. Permanent; not canvassing. Apply before noon. SUITE 304, 536 LAKE SHORE-DR.

MANUFACTURER REQUIRES A MAN AS Assistant to the Sales Manager. Past successful selling experience must involve mechanical lines sold to mechanical men. No application will be considered that does not contain a complete summary of experience for the last ten years including age. Salary commensurate with ability. Address P P 128, Tribune.

MEN—SELL TO STORES NEWEST IDEA Counter Card Goods. Special sale prices, nothing over 9c. Up to 142% profit for you and merchant. Free Deals. Powerful Displays. Razor Blades, Aspirin, Laxative Gum, Soda Mints, etc. Start without investment or experience. Comm. Columbus Discovery Products, Dept. 145, Columbus, Ohio.

HIGH GRADE SALESMAN WITH KNOWLedge of coal and B. T. U ratings. Ability to talk to engineers. Preferably one with commercial accounts. Highest ref. and production record. Permanent and profitable. National opportunity to right man. New field, unlimited possibilities. No competition. Comm. and bonus. Address K 288, Tribune.

SALESMEN—TO DELIVER ON TRIAL NEW Utility needed in every home. House to house experience desirable, but not absolutely necessary. $3 to $6 comm. daily for men who follow our plan. Call or write. Hamilton Corp., 529 S. Franklin-st., Chicago.

SALESMEN — EVERY BUSINESS EXECUtive and professional man feels the need of a weekly news service. High class college, book service and subscription; accustomed to earning $40 wkly. Territorial assignment. Lib. comm. Salary when qualified. Daily draw. 58 E. Washington. Rm. 1512.

SALESMEN—SELL BRAND NEW LINE OF calendars, die cut printing specialties, general line of standardized union label printing. Big comm. paid in advance. Exp. unnecessary. Samples free. Consumers Press, 82 W. Washington-st.

EXCLUSIVE DISTRIBUTORSHIP AVAILAble for every city and town in Illinois, representing well advertised product. Sell to Health Food stores and drug trade. Liberal commissions. Write, do not call. Room 331, Chelsea Hotel, Chicago, Ill.

SALESMEN—TO CALL UPON DOCTORS and lawyers with a service that fills a long required need in these professions. Large daily commissions. Write or call. Continental Underwriters' Bureau, 8 E. 41st-st., New York City, N. Y.

AN OPPORTUNITY

for right man with car, to call on established industrial trade. Must have sales record and references. Salary and comm. Goris & Arnstein, 37th and Racine-av.

SALES ENGINEER—FOR IND., MO. AND Ill.; to sell elec. signalling systems to bds. of educ., archts. and elec. contr. Comm. basis. Must have auto. Give phone, age, exp. Address K 112, Tribune.

SALESMAN — NOW CONNECTED WITH reputable paint and varnish mfr., not mfg. calcimine, to sell our water paints and dry colors to the paint and hardware trade in Chgo. Comm. Address P S 508, Tribune.

SELL UNION LABEL CAMPAIGN PRINTing, business blotter and 2 sided novelty cards, business stationery, gummed labels. Popular prices. Big comm. Outfit free. Business Stimulators, 112 N. Jefferson-st.

SALESMEN—FOR WISCONSIN, POPULAR priced ladies' knit sportswear line. Don't apply unless you are well acquainted with the best trade; splendid opportunity. Regina Knit Sportswear Co., 310 W. Adams, Chicago.

SALESMAN — PROFESSIONAL SERVICE corp. has opening for high grade man with industrial or insurance acquaintances. Comm. basis. State exp. Replies confidential. Address P M 436, Tribune.

MFR. WANTS SALESMEN EVERY STATE and town, call on taverns; mechanical device, other necessities; liberal comm. Room 326, 711 S. Dearborn-st., Chicago.

SALESMEN—WITH CARS, TO CALL ON automotive and industrial trade; protected territories to producers; attractive comm. Larsen Laboratories, 828 N. Wells-st.

FAST SELLING PRODUCT TO GARAGES, serv. stations, etc. Comm. Apply 7402 S. Halsted, Rm. 6, daily after 9 a. m.; eves., 7 p. m. Out of town men write. G. Mennin.

MAKE BIG MONEY SELLING TEXAS MINeral water crystals. Two 1-lb. packages sent prepaid for $1.00. Retail value $3.00. Imperial Laboratories, Waco, Tex.

SALESMEN—TO SELL NEW ROOSEVELT calendars. Many other subjects. Sells on sight. Every home and bus. a prospect. Comm Fleming Calendar Co. 6541 Cottage Grove.

MEN—FOR DIRECT TO CONSUMER ADvertising; comm.; perm. pos. Straus & Schram, 834 W. 63d-st., or 3320 Lincoln-av.

BIG LINE UNION LABEL PRINTING; new features, new cuts. Outfit free. Comm. National Press, 330 S. Wells-st.

MEN—TO SELL AND COLLECT LIFE INsurance; sal. and comm. Apply 707, West Town State Bank Bldg., 2400 W. Madison.

SELL HOSIERY—CHRISTMAS CARDS, BOX 25 Xmas folders, 3 boxes, 95c. Comm. CERTIFIED, 20 N. WELLS-ST.

SPECIALTY SALESMEN—S. S., LIB. COMM. Exclu. dist.; also repeats, merchants eqmt. Call at Suite 890, 407 S. Dearborn.

SALESMAN—WELL ESTAB. WITH LEAD and solder trade. Sal. Call aft. 3:30 p. m. Mon. Division Lead Co., 836 W. Kinzie.

FOR LATEST MODELS GUMMED TAPE machines; give information with application; comm. Address M 351, Tribune.

MEN WANTED—TO SELL SHIRTS, TIES, socks; comm.; experience unnecessary. ROYAL CROWN, 227 W. WASHINGTON.

SALESMAN—BELT PRESERVER, LIB. COM. and bonus. Perm. Exclusive terr. Manufacturers, 10703 Quebec-av., Cleveland, O.

MAN—WITH EXP. AND FOL. IN WHSALE Poultry Egg bus. Give full details. Address K 328, Tribune.

HAVE A1 OPPOR. [N. W.] FOR HIGH class R. E. salesman with car; comm.; give full details. Address P H 296, Tribune.

SPECIALTY MAN TO CONTACT INDUStrials with unique Xmas item. Permanent. Good comm. Address P S 329, Tribune.

SALESMEN, FAST SELLING LINE MEN'S neckwear to merchants. Large comm. Bear Wholesale, 38 W. 32d-st., New York.

MAN WITH CAR CONTACT BEER DIStributors out of town brewery. Salary. State age, exp. Address P S 328, Tribune.

SALESMEN—EXPD.; TO SELL BAR AND restaurant supplies, estab. terr. Sal. and comm. Ira China Co., 900 W. Madison.

MEN—HOUSE TO HOUSE; SELL NEWSpapers; comm. basis. 211 Wacker-dr., 2d.

ANY ONE CAN SELL OUR LINE. COMM. A-1 Exterminators, 184 W. Washington.

SALESMEN—FOR QUICK TICKET DIST.; comm.; refs. 6 N. Clark, Rm. 1001.

CAN USE 5 EXP. MAGAZINE SALESMEN— Good comm. 82 W. Washington, Rm. 410.

SALESMAN—EXPER. ON LADIES SPORT dresses. Comm. Address P M 164, Tribune.

HELP WANTED—MEN.

Salesmen.

Men Who Need Money

You have probably read our ads in The Tribune from time to time for salesmen in our membership dept. We need a few additional men at this time and are glad to say that we can increase your income 85% over what we could before. Starting the first of this week you will receive all commissions on memberships at once and will receive further commissions on any insurance you sell to your members. Furthermore—we will pay a monthly bonus. We will continue to supply you with bona fide leads and appointments.

If you are neat, aggressive, willing to work and can give your full time—report promptly at 10 a. m., Monday, 8th floor.

Chicago Motor Club, 66 E. South Water-st.

Imported Wines and Ale LOW PRICED

Have exclusive sale of imported stout, ale, champagne and wines; prices actually below competition with quality to match the finest; creating entirely new department; season just opening; unique consumer plan; not house to house, however; unusual co-operation; exceptionally large commission; want men living in Chicago and Illinois cities within 60 miles of same; must be over 25, intelligent, neat and able to give bond our expense. Call between 10 and 4, 536-540 Lake Shore-dr., Room 606.

Agents.

CHRISTMAS CARD SALESPEOPLE—FASTest, easiest money maker. 100% profit selling wonderful 21 folder $1 assortment. New! Novel! Different! Gorgeous mother-pearl and sateen folders, unusual parchments, cut-outs, silhouettes, winter scene masterpieces, comics, gold, silver effects. Beautiful sentiments. Amazing value. Also 50c box. Gift wrappings. No experience needed. Everybody buys. We pay postage. Samples on approval. We start you. Write Bluebird Studios, 75 Fitchburg, Mass.

ROUTE MEN WANTED — BEER COIL cleaning; new Premier method operators enthusiastic; some report having over 100 regular customers per week with one Premier machine; standard price $1 per customer per week; only $50 starts you; operators buying more machines and starting additional Premier routes. Call or write quickly. Premier, 166 W. Jackson, Rm. 931, Chicago.

SENSATIONAL XMAS CARD LINE. NEW plan brings big profits. Box asst. 21 folders. Retails $1. Striking Innovations, instant hit. Also 50c-75c boxes. Gift Wrappings—personal cards. Free sample offer. Artistic, 107 Way, Elmira, N. Y.

MAN NEEDED IMMEDIATELY TO FILL vacancy local grocery route. Wonderful opportunity to make $47.50 a week to start and get your own groceries at wholesale. Write Albert Mills, 6608 Monmouth, Cincinnati, Ohio.

REVOLUTIONARY LOW PRICED OIL burner sweeping country; beats coal, wood; cheaper, no drudgery, dirt. No generating or clogging up; slips in any stove, range, furnace. Sensational seller. Write for no-cost demonstrating sample offer. UNITED FACTORIES, 305 Exchange Bldg., Kansas City, Mo.

LOSING HALF YOUR GASOLINE? Wonderful new improved 1934 Model Auto Gas Economizer; 3¼ million older models sold. More efficient than ever. Big profits; free sample offer. Write quick. STRANSKY, Dept. 435, Pukwana, So. Dak.

AGENTS! SELL NEW, ATTRACTIVE "Handy Annie Cabinets." Women, girls buy like hot cakes. Only $1 postpaid. Highest commissions weekly. Flower City Specialty Co., 250 Mill-st., Rochester, N. Y.

CLEAN LOOKING, INTELLIGENT, ELDERly ladies and gentlemen, satisfied to earn $2-$3 a day comm. on sale of essential household and business device. Call at Rm. 518, 32 W. Randolph-st., Monday, 2-5 p. m.

BIG PROFITS. SELL PHOTO HANDLED POCKET KNIVES. Make dandy Christmas gifts; experience unnecessary; write today. Novelty Cutlery Co., Canton, O.

NEW WONDER CHEMICAL ADDED TO gasoline increases auto mileage up to 50%. Agents profit 500%. Write ILLINOIS MFG. LABS., R-1244 N. Dearborn, Chicago.

IF YOU'RE UNEMPLOYED, HAVE CAR, we need you in your county; cover 100 store route as Distributor. Write for details. FACTORY, BOX A, Florin, Penna.

A BUSINESS OF YOUR OWN MAKING sparkling glass name plates, numbers, checkerboards, medallions, signs. Booklet and sample mailed free. E. Palmer, 303 Wooster, O.

WE NEED 5 AGENTS FOR NEW TERRItory. Sell new plumbing ball. Big comm. Taylor Reversible Bulb Co., Cincinnati, O.

BARTCHER'S NAT. AUTO EXCHANGE— Sales serv. need men every community. Unlimited possibilities, 839 E. 43d-st., Chicago.

AGENTS—ACT QUICK, 100% PROFIT ON very attractive 5c kitchen item. SHURA MFG. CO., 529 S. Franklin-st.

CHRISTMAS CARD SENSATION! 50 FOLDers, name imprinted, $1. Big comm. Samples free. Dunbar, New Brunswick, N. J.

100 PROFITABLE MAIL ORDER AND local business ideas. Free literature. Pruitt Press, Elburn, Ill.

SELL NON-EXPLOSIVE CLEANING FLUID —Concentrated form, 1c gal. Benzyne Crystals, 6615 Denison, Cleveland, O.

MEN—WANTED FOR RAWLEIGH ROUTE of 800 families. Write immediately. Rawleigh, Dept. ILJ-14-SA, Freeport, Ill.

POLISH SPEAK. AGENTS—GD. COMM. PD. daily. App. 9-10 a. m. 1535 N. Leavitt.

Miscellaneous.

MEN.

If you live on the South Side or South Side suburbs, let me set you up in a profitable business of your own, backed up by our prosperous company.

I have been in this territory exactly eight months and have already set one hundred and eighty-seven men up in business for themselves between Cadillac, Mich., and Mattoon, Ill., and still have thirty-four opportunities left.

I am in control of this territory of a business unique in character, merchandising an electrical unit that has no competition, for which there is an ever increasing demand.

If in a personal interview you can satisfy me that you are honest, reliable, and trustworthy and really have a desire to succeed, willing to study and are teachable, you may be the very man I am looking for.

Our business is very profitable. Many of our associates are earning as much as $50 on a percentage basis in a single day, and after they become experienced handling our business receive a sizable monthly income, not regulated by the seasons, as ours is a year round business.

Selling experience not necessary, for if you are selected you are thoroughly trained at no expense to you. Some of our most successful associates never sold anything before joining us.

We stand all the expense of your business, such as rent, light, heat, telephone, help, etc., and in addition to giving you merchandise on open account carry all of your time payment paper.

You do not invest one cent with us. We finance everything.

Our business is depression-proof, as same has increased every month of the last four years, with 1933 our busiest year. We have thousands of satisfied customers in the territory and are considered one of the country's outstanding organizations. There are no strings connected with this offer, and if you can meet the above requirements you will be granted a personal, confidential interview which will quickly determine our mutual interests.

Apply Monday between 1 and 3, Suite 404 Maryland bldg., 841 E. 63d-st. [1 block east of Cottage Grove]. Ask for G. A. Buckley.

NATIONAL HOUSING ACT

Canvassers to collect data and explain nature of N. H. A. to homeowners. Intelligent and clean appearance required. Good commission earnings for right canvasser. Apply Monday at 10 a. m. only. 4417 WENTWORTH-AV., OR 3257 IRVING PARK-BLVD.

VOCATIONAL SECRETARY

for Southern Ill., over 35, with car. College man pref. Educ. work. Must have sales exp. $21, outright expense, plus bonus 1st wk. $40 straight salary plus bonus 2d wk. Quota requirements thereafter. This means exactly what it say. Ph. Mr. Kester, Hyde Pk. 8900 for appt. only if you can qualify.

A CHICAGO CORP. OFFERS A FEW SINcere people the chance of earning $5 to $10 extra comm. each week by devoting a few hours daily to special household utility work unlike anything heretofore available. Outline experience, give phone first letter. Address B F 290, Tribune.

BRIGHT, AMBITIOUS YOUNG MAN—WHO can drive car, to travel with sales executive. Person selected will be trained and fitted for national selling. Remuneration on basis of travel expense only. Apply Monday morning at 126 N. Union-st., 4th fl.

EXPER. CLEANING OR LAUNDRY DRIVers—Hustlers; must have business on South W. or North W. Side; give age and ref. in detail; all replies confidential; salary and comm. Address A T 12, Tribune.

3 RELIABLE MEN WILL BE TRAINED for perm. positions. Opport. for advancement. About $21 wkly. to start. Adv. comm. REALSILK, Rm. 818, 203 N. Wabash and Mon., 10-12 a. m., 4554 Broadway, R. 375.

ELDERLY REFINED GOOD APPEARING widower, business man and handy, Dane, able to do almost everything around store or res.; drives. Address M 354, Tribune.

MEN—45 TO 50 YEARS. OPERATE SHOW card business of their own with our permanent co-operation; no investment; good profit for right men. Call 337 W. Madison, Room 600, for appointment.

TRAVEL BUREAU WANTS MEN WIDE ACquaint. clubs, organizations, etc. Pt. time wk. sml. draw. acct. Address P S 534, Tribune.

MEN WANTED FOR NEWSPAPER SUBscription voting contest; sal. Write for appointment. Address X L 289, Tribune.

MAN—24; RESP.; SELL, COLL., DR. PERM. Ref. Sal. only. Address K 97, Tribune.

NEWSPAPER SOLICITORS—EXP.; COMM.; none other need apply. 3748 W. Division.

MAN WITH CAR—TO DRIVE SALESMAN in city. 823 Lawr.-av., after 4 p. m.

SINGLE MAN—FIRE BOILER; LIV. QUARters furn. Address B E 155, Tribune.

MAN WITH CAR—TRAVEL WITH ATHlete; sal., comm. Lynn, Franklin 2363.

HELP WANTED—MEN.

Miscellaneous.

HOW WOULD YOU MEASURE SUCCESS?

Some people are satisfied with a steady job, a position that offers a weekly income and provides a few of the luxuries of life. Some want riches, others power, or glory, prestige. Then there are a few who never give it a thought. But they are few and far between. Most of us dream of the day when we can be financially independent, have all those things that we want; however, you can't get anywhere dreaming about it. You can't expect to sit back and wait until some one drops a pot of gold into your lap. You can't wait for that lucky break to come along. You can't wait until your boss dies in order to get advanced. You have to make your own breaks. Success only comes to those who fight for it.

How would you like to make $1,798 in one month as Rev. Malagodi, a former minister, did; $1,260 in four weeks, by Mr. Becker, a doctor; $292 in one week by Mr. Laier, who was an unemployed carpenter.

Here—read—this list—look what these men have earned in a month's time on adv. comm. and bonus; most of them are newcomers:

Metcalf	$1,596.00	Malagodi	$1,407.00
Dean	916.00	Laier	1,861.75
Radder	1,171.00	Becker	1,260.00
Ritts	910.00	Cardwell	1,194.00
Demers	1,313.00	Hotto	1,600.00
Harder	1,498.00	Mahan	1,401.93
Averill	1,300.00	Harris	1,500.00
Ebert	767.00		

They were dissatisfied with their former positions, they saw they were not making any headway, so they studied the want ad columns of the newspapers looking for a position that held a future. When they answered our ad most of them knew as much about selling as the man in the moon. We put them through an extensive training course, educated them in every way to sell our product with real efficiency and now they are well on the road to success, because this position is a permanent one. It is practically the same as being in business for yourself, except that we finance it, supply the capital, offer every bit of co-operation that is possible in order to help increase your business. We do this because the more money you make the larger our business grows, and the larger it grows the more room there is for advancement to managerial, executive and supervisory positions.

Our electric products are in a field all by themselves. They are extensively used by the U. S. Government, passed by and used by U. S. Bureau of Standards; they have to do with hygiene, health, sanitation, air conditioning, also heating and cooling.

If you are between the ages of 23 and 55, honest, clean-cut and ambitious, call immediately. We give you a strict character investigation so that we can pick out the honest to goodness square shooters. So if you live in Chicago, Wilmette, Winnetka, Evanston, Park Ridge, Oak Park, Riverside, West Pullman, Calumet City, Harvey, call Monday and listen to what this business is all about. Talk with the men who are working with us and see how they feel about it. Find out if they are happy and satisfied with their positions. They are well on the road to success and that is one of the sure roads to happiness. So come down immediately. Don't delay. We need determined men NOW. This is the best time to get started. Next week may be too late. Call Monday and listen to what this business is about. Call at 75 E. Wacker drive, Room 1026, Monday, 11 a. m. or 3 p. m. only. Ask for Mr. Welsh.

THE FAIR

offers unusual opportunity, home appliance department. Pleasant outside sales work. Permanent, good future assured. Substantial earnings on percentage basis; paid weekly. Leads furnished and sales assistance provided. Must be neat appearing, over 23, and own a car. Apply Employment Dept. 7th floor, Monday, 9 to 10 only. STATE, ADAMS AND DEARBORN.

Commonwealth Edison

Company has opening in Appliance Sales Department for four neat and ambitious young men 23 to 40 years of age. Permanent work, advancement, excellent comm. and bonus to men selected. We also pay men while training who qualify. Apply today, 9 to 11 a. m. only, 140 South Dearborn-st., Room 251, Mr. Prussing.

HOUSEMAN AND DRIVER — ELDERLY; handy; gd. home; sml. pay. Atlantic 1622.

Employment Service.

S A L A R I E D P O S I T I O N S $2,500 to $25,000.

This thoroughly organized advertising service, of 24 years' recognized standing and reputation, carries on preliminary negotiations for positions of the caliber indicated through a procedure individualized to each client's personal requirements. Several weeks are required to negotiate and each individual must finance the moderate cost of his own campaign. Identity is covered and if employed present position protected. If you have actually earned over $2,500 send only name and address for details.

R. W. BIXBY INC.

140 Delward Bldg. Buffalo N. Y.

HIGH GRADE MEN

Contact employers through our methods. THE NATIONAL BUSINESS BOURSE, 20 W. Jackson-blvd. Established 1915.

COLLEGE MEN—21 TO 35; HOW TO GET the JOB YOU WANT. FREE particulars; copyrighted plan; send age, occupation to THE ACORN SURVEY COMPANY, 5713 Euclid-av., Cleveland, Ohio.

JOB WINNING LETTER GUIDE — TELLS what to say, dangers to avoid; 50 p. forms spec. 50c pd. Letter Lab., 100 N. La Salle.

WRITE IT RIGHT. APP. LETTER Guide, $1. B. Gilmore, 159 N. State.

Employment Agencies.

ACCOUNTANTS.

Senior, semi-seniors, juniors, some positions now open. Many more in near future. Register now with our Mr. Smith. No registration fee. All temporary work our fee 10% of your earnings. TRIANGLE, INC., 25 EAST JACKSON.

BILHORN VOCATIONAL.

110 S. DEARBORN-ST.

We have SALARIED POSITIONS for exp. salesmen and office men.

2 RETAIL MERCHANDISERS, SPECIALists only in ready to wear and shoes. $250-$350. GLADER CORP., 220 S. State-st.

TAX MAN—GOVERNMENT EXP.....$7,500
C. P. A. SR. ACCOUNTANT.........$2,500
OCCUPATIONAL, 20 W. Jackson, R. 1409.

3 FOOD SALESMEN, 30-35............OPEN
McCOY & FOSTER, 140 S. DEARBORN.

DEARBORN EMP., 140 S. DEARBORN-ST. Intelligent attention. Lower fees.

MECHANICS, WASHERS, FLOORMEN, GARAGE OWNERS, 309 S. La Salle, R.101

TOOL MAKER—COUNTRY; STEADY; 70c. Era Exchange. Whalen, 209 W. Madison-st.

SALES, OIL EXP., YOUNG, A1.......$150
THE BAYNE AGENCY, 105 W. Adams.

MONARCH AGCY., 166 W. WASHINGTON. Hotel, Restaurant, Factory, Farm Help.

APEX, 173 W. MADISON, WANTS MON. COLLECTION CORRES., agcy. exp. $90 up.

TRADE SCHOOLS—MEN.

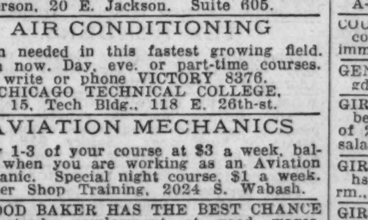

Traffic Managers

Average $300 per month. Fastest growing uncrowded profession. We place men with railroads, industries and motor truck companies. Call between 10 a. m. and 8 p. m. or write for information. Give Phone number. COLLEGE OF ADVANCED TRAFFIC, 330 S. Wells-st., Dept. "G." Har. 8649.

WE WANT TO SELECT A RELIABLE young man, now employed, with foresight, fair education and mechanical inclinations, who is willing to train during spare time or evenings to qualify as INSTALLATION and SERVICE expert on all types ELECTRIC REFRIGERATORS. Write fully, giving age, phone, present occupation. UTILITIES INSTITUTE, 404 N. Wells-st.

U. S. GOVERNMENT

Exam. now open. Applications close Oct. 22d. Also other exams. coming, open to men 18-45, with good references and grade school education. Former U. S. Examiner will prepare you. Small fee, returnable if no position secured. Write or call Arthur Patterson, 20 E. Jackson. Suite 605.

AIR CONDITIONING

Men needed in this fastest growing field. Learn now. Day, eve. or part-time courses. Call, write or phone VICTORY 8376. CHICAGO TECHNICAL COLLEGE, Dept. 15, Tech Bldg., 118 E. 26th-st.

AVIATION MECHANICS

Pay 1-3 of your course at $3 a week, balance when you are working as an Aviation Mechanic. Special night course, $1 a week. Greer Shop Training, 2024 S. Wabash.

A GOOD BAKER HAS THE BEST CHANCE of steady employment at good wages. Learn bread, cake, pastry, baking and decorating in spare time. Write for information. Give phone. BAKING INSTITUTE. ADDRESS C A 129, TRIBUNE.

BEST TRADES—MORE WORK. Learn Decorating—Sign Painting. Paper hanging—Day or Evs. Low Cost. CHICAGO PAINTING SCHOOL, 438 N. Clark.

LEARN REFRIGERATION SERVICE ENGIneering; practical air-conditioning. Short course. Oldest established. Herkimer Institute, 1819 Broadway, New York City.

LEARN WATCHMAKING — IT PAYS. Our Big Free Book Tells All. CHICAGO SCHOOL, 155 N. CLARK-ST.

HOTELS CALL FOR TRAINED MEN—GOOD pay. Learn at home. Lewis Hotel Training Schools, Desk 749, Washington, D. C.

LEARN AUTO MECH.—IGN., BODY FEND. Pract. shop wk. Earn while learning. Days, eves. Federal Auto Eng., 2040 Washington.

SUCCESS AS SHOE BUILDER—TAUGHT BY expd tradesmen. Your own bus. in a profitable field. Apply 731 Sheridan-rd.

TRADE SCHOOLS—MEN.

MEN WANTED

LEARN MACHINIST TRADE, TOOL AND DIE MAKING, AUTOMATIC SCREW MACHINES. Get experience on actual machine work. Jobs open at good pay. Free employment help. Start now. Days or evenings. Visit our shops or write for FREE illustrated book. ALLIED SCREW MACHINE CO., INC., 609-13 W. Lake-st. Haymarket 1136.

AIR CONDITIONING Electric Refrigeration.

Automobile Mechanics—Body and Fender, Welding, Acetylene and Electric, Tool and Die, Automatic Screw Machine, Aviation Mechanics—Radio—Drafting. Inspect our 7 floors of shops before you enroll. Day or eve. classes. Greer Shop Training, Inc., 2024 S. Wabash-av.

HELP WANTED—WOMEN.

Stores and Offices.

ADDRESSOGRAPH OPER.—AGE, EXP., PH., sal. expected. Address P S 404, Tribune.

BKPR.—SOME STEN. OFF. DET. ANS. OWN hand. Exp. and sal. Address K 111, Tribune.

CASHIER—FOR BEAUTY SHOP, $10 A week. Apply Room 304, 159 N. State.

Children's Wear Saleslady.

Do not apply unless experienced. MILLERWOHL CO., 6304 S. Halsted.

COAT SALESWOMEN—WHO HAVE HAD at least 3 yrs. exp. with high class firms. Betty Wales, 172 N. Michigan.

COPYWRITER

Experienced, accurate in detail work. College education. Some typing ability. Under 30. West Side concern. Give complete details including salary desired. ADDRESS P K 409, TRIBUNE.

FUR SALESWOMAN—MICHIGAN-AV. FUR establishment; good salary; state particulars. Address P G 411, Tribune.

GIRLS WITH BANK EXPERIENCE— either clearing house or teller. ADDRESS P S 519, Tribune.

OFFICE CLERK—GOOD AT DETAIL AND figures. Address M 392, Tribune.

OPERATOR FOR ELLIOTT FISHER BOOKkeeping machine. Must be thoroughly experienced, alert and competent. Give details and state other qualifications if any; also state age and salary wanted. Address P K 586, Tribune.

SALESLADY—EXP. ONLY; FOR HOSE, lingerie specialty shop on E. 63d-st.; Chi. ref. only. Address P S 165, Tribune.

SALESLADY — CORSET, LINGERIE AND sportswear shop. Starr, 845 E. 63d-st.

STENOGRAPHER AND SWITCHBOARD operator—With general office experience. Neat and attractive; gd. salary to start. 2540 S. 50TH-AV., CICERO, ILL.

STENOGRAPHER—BRIGHT, CAPABLE YG. lady with good stenographic exp. Reply, stating age, exp., education and telephone number. Address P S 401, Tribune.

STENO.—BRIGHT, GOOD PERSONALITY; young; for adv. office; small salary; give state age, exp. and lowest salary. Address B H 456, Tribune.

STENOG.—RAPID AND ACCURATE WITH fine paper exp. preferred. State age, exp., phone number. Address P S 491, Tribune.

STENOGRAPHER-SECRETARY WITH SOME knowledge bookkeeping. Small investment office. Address K 573, Tribune.

STENO. — EXPERT LEGAL; GENTILE; give age, ref., sal. Address P F 171, Tribune.

STENO.—RAPID, NEAT APPEAR., 3 YRS. coll. agcy. exp. 110 S. Dearborn, Rm. 711.

SWITCHBOARD OP.—MARRIED; EXP. IN hotel front office and typing work room; bath small salary; loop; employed husband. Address J 591, Tribune.

SWITCHBOARD OPERATOR AND TYPIST —exp.; with high school education. State age, nationality, exp. and salary. Address P M 598, Tribune.

TYPIST—RAPID, S. SIDE, EXP. HIGHLY, sm. starting sal.; care for advance. State age, compl qualifications. Address P S 495, Tribune.

WINDOW TRIMMER—EXP. SHOES; MUST be thoroughly experienced in trimming women's shoes; gentile. Address P M 441, Tribune.

Executives and Managers.

BEAUTY SCHOOL LECTURER AND DEMonstrator for charm and health schools to be conducted by group of twenty daily newspapers. Must be personally attractive, competent to give interesting lectures and demonstrations on beauty and health. References required. Address A T 4, Tribune.

CORSETIER—EXPERIENCED, WHO ALSO knows hosiery and lingerie to manage shop in town of 50,000 within 50 miles of Chicago; state first letter age, experience, salary and references in confidence. Address P N 161, Tribune.

Professions and Trades.

ALTERATION WOMAN EXPERIENCED ON dresses and coats. Apply Sunday, 10 to 12, 4753 Broadway, Rm. 16.

ARTISTS—EXP. ON PARCH. LAMP SHADES, Caroline Burke Studios, 3901-03 Cott. Grv.

BEAUTY OPERATORS—EXPERIENCED ALL around; shampoo girls, manicurists, and barbers. Apply 159 N. State, Rm. 304.

BEAUTY OPERATOR APPRENTICE—WILL teach French system of permanents. Good salary. 2460 Lawrence-av.

BEAUTY OPER.—EXP. MARCLR., FINGER waver, manicurist. 8617 S. Ashland.

BEAUTY OPRS.—EXPERT ALL AROUND. No others need apply. 1044 Bryn Mawr.

BEAUTY OPER.—ALL AROUND EXPERI. only. 2118 W. Cermak-rd. Canal 6038.

BINDERY GIRL—EXP.; WHO CAN ALSO DO office work. Address P S 411, Tribune.

COIL WINDERS — EXP. ON RADIO FILAment coils. Address P A 489, Tribune.

DENTAL ASST.—NO. W. SIDE; STATE AGE, and qualifications. Address P L 350, Tribune.

DESIGNER—EXP. AND CAPABLE, ON COTton frocks. Address P S 440, Tribune.

DRAPERS AND FINISHERS — EXPERienced in high-class dressmaking shop. Bailey, 410 N. Michigan.

DRESSMAKER—SHOP EXPER.; GD. SALary; steady. Park Ridge 1311, Sun. 1-6.

FUR FINISHER — ONLY EXPERIENCED need apply. 7923 Cottage Grove.

GIRL—TO PAINT WOOD NVTY AT HOME. State wages. Address K 581, Tribune.

HAND EMBROIDERERS, MEN'S HOSE; 100 exp. Also learners. 2524 W. Lawrence.

KNITTING INSTRUCTOR—WITH EXP. IN knitting and crocheting; will make attractive proposition to the one qualifying; state full qualifications. Address P N 295, Tribune.

LADY FOR HAND SEWING—APPLY 8 AND 12 Sun. 3210 N. Crawford.

MAKERS AND FINISHERS—THOROUGHLY experienced on custom made gowns. Apply 55 E. Cedar-st.

MARKER, SORTER AND MGR. FOR HAND laundry, wkt., gentile. State age, ref. req., phone no. Address P S 496, Tribune.

MILLINERY — DESIGNER—ON BETTER hats; wholesale only; state former employers. Address P M 131, Tribune.

MILLINERY MAKER — EXPERT; ALSO copyist. Must be fast and exact. Address P S 500, Tribune.

OPERATORS

2 high class power machine operators, experienced on corset alterations, dept. store or specialty shop experience preferred.

Address P S 520, Tribune.

OPERATORS—EXP. ON QUILTED ROBES and flannels; 131 S. Market.

Sewing Machine Operators.

Girls thoroughly experienced on Zig-Zag machine making silk lingerie. 366 W. Adams-st., Dept. 45.

SILK SHADE MAKERS.

Exp'd only. Steady work, good pay. BLOOM, INC., 217 W. SUPERIOR-ST.

SILK LAMP SHADE MAKERS—THOROUGHLY Exp. only. Artistic Lamp and Shade Works, 1328 Milwaukee-av.

SILK SHADE MAKERS—100; EXP. ONLY. Buhai Shade Co., 215 W. Ohio-st.

ZIG-ZAG OPERATORS—EXP. ON UNDERwear. Advance Mfg., 502 S. Wells-st.

Household Help.

COOK—HSKPR., ABLE TO KEEP KOSHER, A-1 ref. Priv. rm. 4527 Indiana.

COUPLES FOR ADVERTISEMENTS FOR couples see separate subheading "couples" immediately following this subclassification.

GEN. HSWK.—WH. PROT. 28-35; EXP.; gd. cook; own rm.; $7. Mid. 5484.

GIRL—WHITE, GEN. HSWK. MUST be good cook; willing worker; Gentile fam. of 2; N. Shore. Address P S 327, Tribune.

GIRL—WHITE, 25-35, CAPABLE, GENL. hswk., in small Park Ridge home; own rm., $6; refs. Address P H 356, Tribune.

GIRL—20 TO 35; CLEAN, ABLE, HOUSEwork, some cooking; good home; small fam.; N. S. Sunnyside 4852 before 10 a. m.

GIRL—OVER 30, EXP. NURSE-MD., GEN. hswk., 2 children, stay nights; $6. Mrs. Lamb, 1400 Sedgwick, Sun. and Mon.

GIRL—WH. OR COL.—LT. COOK, CARE child; stay. Fairfax 2738 Pine Grove, Apt. 803.

GIRL—WH. COOKING AND GEN. HSWK.; adults; no home nights; $10-12. Ken. 4558.

GIRL—GEN. HSWK.; MUST LIKE CHILdren; gd. home. Call Sunday. 3048 Sheffield.

GIRL—PART TIME, LT. HSWK., COOK, NR. U. C.; refs. Address P L 346, Tribune.

GIRL—WHT., EXP. GEN. HSWK., STAY, $5. Kuhn, 3655 Belle Plaine-av. Ind. 6747.

GIRL—WHITE, GEN. HSWK. AND COOKING; stay; salary. Ravenswood 7714.

GIRL—CARE 2 YR. OLD CHILD; LIGHT hswk. Ph. Sat. or Sun. Ravenswood 3311.

GIRL — HSWK., IRONING, CHILDREN'S laund.; $4; good home. Hemlock 1161.

(Continued on following page.)

HELP WANTED—WOMEN.

(Continued from preceding page.)

Household Help.

GIRL—GEN. HSWK.; POLISH PREFERRED. 3530 Palmer-st. Rosen.

GIRL—MOTHER'S HELPER; ROOM, BRD., salary. Refs. 1124 E. 52d, 2d. Fair. 5875.

GIRL—WH., GEN. HSWK., STAY OR GO. 2445 E. 74th-pl. South Shr. 6975.

GIRL—OVER 20; GEN. HSWK.; NO LAUN.; city refs. Wilk. 515 Roscoe. Buck. 6090.

GIRLS—2; WHITE; 1 GEN. HSWK. COOK. 1 care of children; refs. Bev. 5054.

GIRL—WHT.; GEN. HSWK. AND COOKing; must like children; stay. Mer. 5717.

GIRL—WH.; HSWK., COOK., CHILD; PRIV. rm., bath. $8. Auerbach. 5133 Greenwood.

GIRL—WH., HSWK., CARE CHIL. STAY; sm. apt. $4. 1346 Estes. Shel. 1360.

GIRL—WHITE; GEN. HSWK.; MUST LIKE children. $5. Ph. Village 5574.

GIRL — WHITE; GEN. HSWK.; NO CHILdren; stay; good home. Sheldrake 7407.

HSKPR—RIVER FOREST; 3 ADULTS, 1 child; good pay. Phone Forest 4452.

MAID—WHITE OR COLORED; MUST BE A-1 cook, small family, gen. hswk.; go home nights; references. Fairfax 4478.

MAID—WHT., YOUNG, GEN. HSWK. MUST like chil.; $5-$6. Evans., 1246 Arthur.

MAID—EXP. GENL. HSEWK., LAUNDRY; in Winnetka. Bittersweet 3446.

MAID—WHITE—GEN. HSWK.; OWN RM., bath. Klein, 441 Melrose-st.

MAID—LGT. WORK, NO WASHING. 1 child, mother empl. Adams,4811 N.Harding

MAID—WHITE; YG.; GENL. HSEWK.; 1 child; refs.; $7; no laund.; stay. Bit. 1397.

MAID—WH.; 20-35; EXP.; G. HSWK.; GD. cook; own rm.; no child.; $7-8. Shel. 8842.

MAID—WHITE; EXPER. NO LAUNDRY; steady; stay; good cook. Greenleaf 4143.

STUDENT OR GIRL—PART TIME EMPL.; assist home; exch. rm., board, car fare. Sarett, 7728 Saginaw. South Shore 8328.

WANTED—YNG. LADY, CARE FOR 4 RM. apt., 2 children; rm.-bd., $4. Austin 4572.

WOMAN—LIGHT HSWK.; SMALL WAGES. 5615 S. Sacramento. Republic 7755.

WOMAN—HSKPR. FOR EMP. MOTH.; GD. home more than wages; sma. sal. Nev.6322

WOMAN—20-40, WHT., GENTILE; LT. hsw., care 1 child; stay; $4. Hy. Pk. 6974.

WOMAN—30 TO 40; GEN. HSWK. STAY nights with 10½ yr. girl. 7340 Langley, 1st.

THE TRIBUNE OFFERS SPECIAL LOW rates to persons advertising for positions. For further information and assistance in writing an advertisement stop at the Want Ad Office, Madison and Dearborn-sts., or in the lobby of The Tribune Tower.

Couples.

CPLE.—COOK, HOUSEMAN AND CHAUFfeur in Oak Park; give exper., refs. wages desired. Address P M 162, Tribune.

COUPLE—WHT., EXPD., GEN. HOUSEWK. utility man. Drexel 1344.

MAID—WHITE; APT. HOTEL; EXP.; NO. Side; give refs. Address C A 254, Tribune.

Clubs, Hotels, and Restaurants.

WAITRESS—STEADY WORK, GOOD PAY. 8000 North-av.

Saleswomen.

ADVERTISING—10 EXPER.

Women to sell program adv. Big commission. Mr. Feldstein, R. 1201, 109 N. Dearborn.

CHRISTMAS CARDS
MAKE MORE MONEY.

DEAL DIRECT WITH WALLACE BROWN, INC., famous for over 13 years as publishers and creators of quality greeting cards and stationery. We own and operate our own extensive plant. Our complete line enables you to get every possible sale because your friends and customers can obtain every variety of greeting card and stationery.

Sell Outstanding Line
PERSONAL XMAS CARDS,
EMBOSSED STATIONERY.

TAKE ORDERS FOR our beautiful personal and business Christmas card folders imprinted with customers' names. Amazing low prices and wide variety assure quick, easy sales. Smart, artistic, distinctive designs on beautiful, expensive paper stocks. Unsurpassed style, quality, beauty, and value. Many unusual features. High commissions paid daily. We deliver. Extra bonuses. Handsome sample outfit of over 100 samples of cards and stationery furnished free. ALSO 6 OUTSTANDING BOXES.

21 CARD BOX.
HUMOROUS BOX
ETCHING BOX
RELIGIOUS BOX
EVERY DAY BOX
GIFT WRAPPING BOX

EXTRAORDINARY BEAUTIFUL 21 FOLDER XMAS CARD ASSORTMENT. An outstanding hit! Contains beautiful mother-of-pearl folders, exquisite moire and antique parchments, newest cameo engravings, dainty silhouettes, distinctive metallic seals, novel cut-out effects, gorgeous silver and gold inserts and decorations. Each folder different. Newest plate finish envelopes. All in beautiful gift box. Sells on sight for $1. Costs you 50c per box—100% profit. A wildfire money maker. Sample box on approval. Bonuses.

HUMOROUS XMAS PARCHMENT BOX. SELLS FOR 60c. COSTS YOU 33c. SENSATION OF THE SEASON.

Fast selling, genuine steel engraved etching assortment. Newest 125 piece gift wrapping assortment. Exquisite everyday assortment of birthday, get-well and other cards. Also 21 card Scripture text Religious Xmas assortment. Extra bonuses on all boxes.

Call or Write for Free Personal Album and 21 Card Box on Approval.

Wallace Brown, Inc.
[DEPT. OT.]
122 S. MICHIGAN-BLVD.
[PEOPLES GAS BLDG.]

CHRISTMAS CARD SALESWOMEN.
20% CASH BONUS
Plus Big Commissions Assures You
$4 TO $10 DAILY

with our sensational line of exclusive Xmas cards backed by LOWEST PRICES, BIGGEST VALUES, HIGHEST COMMISSIONS. SAMPLE BOOK FREE; also 5 amazing BOX CARD VALUES WITH MONEY BACK GUARANTEE. Start NOW—today.

THE PROCESS CORP.
209 S. State-st. 17th floor.

CHRISTMAS CARDS
DISPLAYED NEW WAY.
NEW SELLING METHOD.
More Orders—Bigger Profits.
PERSONAL CARDS.
6 DE LUXE ASSORTMENTS.
RELIGIOUS CARDS—GIFT WRAPPINGS.

Easiest selling line out. Defies all competition. Lowest prices. Big commission. Compare with others; that's all we ask.

THE JOHN A. HERTEL CO.
305 W. Adams-st., Dept. A F 123, Chicago.

CHRISTMAS CARD SALESPEOPLE—SELL new 1934 Schwer all-folder assortment. 21 dainty, original, exclusive creations. Latest parchments, mother-of-pearl, silhouettes, cut-outs, varnish finish winter scenes, newest air-brush, tip-on, raised gold, silver designs. Charming sentiments. Sells on sight for $1. 50% commission. 3 way selling plan. Fastest money maker. Also 50c and Comic Xmas boxes. Gift Wrappings. Everyday, new Comic Birthday boxes. Extra bonuses. Experience unnecessary. We pay postage. Write today for sample 21 Xmas box on approval. We start you. Schwer Co., Dept. A-107, Westfield, Mass.

CHRISTMAS CARD SALESPEOPLE.

No matter what line you have ever sold, see the newest and latest in personal cards and boxed assortments. Exclusive designs created by our own artists.

America's outstanding $1.00 box assortment. Personal cards with designed envelopes as low as $1.50 retail for 20 moire French Folders. Free samples. Big commissions. Call or write

JANES ART STUDIOS.
Suite 1219-20 Garland Building,
58 East Washington-st.

CHRISTMAS CARDS
WONDERFUL BOX ASSORTMENTS.
Personal and Business Greetings.
Cards with name as
25 FOR $1.50.
MAKE MORE SALES AND MORE MONEY.
Sell Thistle Greetings.
36 SO. STATE-ST. ROOM 1520.

Christmas Card Salespeople

Represent manufacturer, sell quality personal cards; box assts., 18 for 25c; other amazing bargains; big comm. STAUDER, 134 N. La Salle, Rm. 506, or 4130 Belmont, Chi.

CHRISTMAS CARDS.

Pays good profits daily. See the WONDER BOX ASSORTMENT; 21 unusual French folders. Leads them all at $1. Big comm. Rich Co., 74 W. Washington-st., Room 212.

CHRISTMAS CARDS—SELL BEAUTIFUL mother-pearl, parchment, thread weave 21 folder assortment. Comm. Experience unnecessary. Samples on approval. L. E. Ross, 1852G Fairview, Easton, Pa.

CHRISTMAS CARDS—100% PROFIT; BEAUtiful 21 folder $1 assortment, gift wrappings, humorous, every day boxes. Bonuses. Experience unnecessary. Sample offer. Cassino Studios, 92, Salem, Mass.

HELP WANTED—WOMEN.

Saleswomen.

CHRISTMAS CARDS
BIGGER PROFIT FOR YOU

Selling famous Chilton 21 all folder $1 assortment. Costs you 50c. 100% profit; 3 way selling features. Fastest, easiest spare or full time money maker. Friends, neighbors—everybody buys on sight. Season's sensation. Tremendous popularity has tripled our business this year. Wonderful newest, finest quality parchments, silhouettes, mother-of-pearl, novelty cut-out, embossed seal, gold, silver folders. New! Distinctive! Different! Last word in style, quality, beauty. Also 14 De Luxe Xmas folder, Gift Wrapping, Birthday, Every day, Children's assortments, and big commissions selling Personal Xmas cards with customers' names imprinted. Extra bonuses. No experience needed. Best selling season here. We start you. Write for samples on approval.

179 Lincoln-st., Dept. 107, Boston, Mass.

CHILTON GREETINGS CO.,
14TH SUCCESSFUL SEASON.

CHRISTMAS CARDS.
BIG COMMISSIONS SPARE TIME.
TAKE ORDERS. FASTEST SELLING.
21 ALL FOLDER $1 ASSORTMENT.

Season's sensation. Exquisite mother of pearl and newest sheer-sheen folders, distinctive parchments, gorgeous winter scenes, delightful comics, rich silhouettes, unusual cutouts, rare metallic inserts, beautiful gold, silver creations. Wonderful sentiments. New exclusive designs. Super-value. 3 way profit plan doubles earnings. Sample box on approval. Also 50c Xmas box. Birthday Everyday. Gift Wrapping assortments. We pay postage. Exp. unnec. We start you. DOEHLA CO., DEPT 34, FITCHBURG, MASS.

COSMETICS SPONSORED BY GOOD HOUSEkeeping. Women over 23, exp. unnec.; pleasant, part time work; no canvas.; very lib. comm. Ref. dep. 203 S. Dearborn, R. 1010.

BIGGER PROFITS FOR
CHRISTMAS CARD
SALESPEOPLE.

SELL OUR 10TH ANNIVERSARY PERSONAL LINE.
WITH STYLED GREETINGS.

Wetmore & Sugden's 10TH ANNIVERSARY LINE offers foremost Christmas card opportunity. Experience unnecessary. Just show samples to friends and neighbors. Beautiful new designs featuring Styled Greetings. Steel Engraved Monograms. Initial cards and other novelties. Attractive prices get orders quickly.

ALSO 4 NEW, UNUSUAL
$1.00 BOX ASSORTMENTS OF
CHRISTMAS CARDS, EVERYDAY
CARDS, AND GIFT WRAPPINGS.

Beautiful 21 All-Parchment Card Assortment in Threadweave and Two-Tone Parchment Papers. All attractive folders with lined envelopes. Also special De Luxe Pearlee Assortment with Engraved Designs. Don't fail to see our 1934 Christmas Card creations, offering unequaled variety and prices. Make more money dealing with manufacturer. Large commissions, extra bonus. We pay postage. Samples on approval. Call, write.

Wetmore & Sugden, Inc.
7 W. Madison, Rm. 809. Phone State 9276.

AT ONCE.

Lady, between 28 and 45 years, to take charge of well established apparel customers. Must be neat, courteous and willing worker. About $18 weekly, liberal percentage from start, plus bonus. Expenses paid while learning. No invest. Splendid future. Apply Mon., 10 to 12, 209 S. State. Room 923.

Better Xmas Cards

Beautiful Box Assmts. of Xmas Greetings, incl. Ethchings, Religious, Children's, Gift Wrappings, Comics, Stationery. We publish only fine Xmas Greetings. 100% profit. They cost no more.

BOULEVARD ART PUBLISHERS.
192 N. Clark-st. Chicago.

Saleswomen, Experienced.

For women with exp. and good record, we furnish leads, radio broadcast on our Beverly Shores lake front property. We have a definite plan of action that gets results. Real co-operation on finding and closing business. Will finance women who can meet my requirements. J. A. Duis, Robert Bartlett Realty Co., 111 W. Washington-st.

EARN MONEY EASILY—SPARE TIME. With the Season's Sensational Success Sunshine Steel Die and Copper Plate, 21 Christmas folder asst., at $1. Cost you 50c. Marvelous value, featuring Mother Pearl and hand made papers. Sample on approval. Gift wrappings, appealing Children's asst. A low priced Distinctive Personal, Business line. Sunshine Art, Dept. 51, Trenton, N. J.

SALESLADIES.

Must have nice appearance and good health, age 35 to 45. Those accepted start Wednesday. Excellent income and commission. Women's wear. Interviews Monday and Tuesday 9 to 4. Personnel Dept., Rm. 1750, 17 N. State-st.

LADIES—WE SEEK ALERT COMMISSION women to introduce our new Elmode frocks. Good commission and your dresses FREE. Opportunity to advance. No canvassing. Write today. Larkin Co., Inc., 611 Seneca-st., Buffalo, N. Y.

FULL OR PART TIME

Saleswomen earn $20 to $50 wkly. selling most authoritative home med. bk. pub. Lib. comm. pd. daily. Refundable deposit $2.50 req. on equip. Now entering busy season. Give ref. Address M 382, Tribune.

LADIES—GOOD INCOME SELLING HOSiery and lingerie, wholesale prices. Also Xmas cards. Large comm. Part time permitted. We teach you. Credit extended. ROYAL CROWN, 227 W. WASHINGTON.

FEMININE HYGIENE — EVERY USER boosts this tried, proven method. If you are interested in $2,000 first year comm. and bonus with permanent firm, see Mrs. Maupin, 180 N. Michigan-av., Suite 1611.

LADIES — SELL GUARANTEED HOSIERY. Lingerie, Xmas Cards. Full or spare time. Box 25 Xmas high grade folders, 3 boxes, 95c. No exp. needed. Credit extended. Comm. CERTIFIED. 20 N. WELLS-ST.

OUTSIDE SALESWOMEN—CHICAGO AND vicinity; establ. ladies' garment corp.; liberal comm. earns you $18-$30 wkly. We co-operate fully. Address B H 430, Tribune.

DEPT. STORE DEMONSTRATORS AND canvassers—Sm. salary and good comm. Very attrac. hshld. item. State fully your exp., age, etc. Address P H 347, Tribune.

EARN $35-$50 WKLY. COMM. NEW FACE Powder Puff. Holds week's supply. 25c on sight seller. Write ROBERT EBY CO., 4320 BARKER-AV., OMAHA, NEB.

EXCEL. OPPORT. FOR TRAINED SALESwoman or home woman, with unusual line of women's and child. frocks, through contacts; comm. basis. Address S 115, Tribune.

NEAT AP. LADIES WITH PERSONALITY, take orders tea and coffee; comm. 318 Inland Bank Bldg., Milwaukee at Cicero.

QUICK MONEY, BIG MONEY, LIBERAL comm.; bonus; toiletries, household preparatns.; $5 dep. 236, 205 W. Wacker-dr.

WOMEN FOR DIGNIFIED SALES WORK TO represent sportswear mfr.; no canvassing; comm. and bonus. Address P S 436, Tribune.

SOCIETY LADY—TEMP. EMP. REFR. ART Studio; comm. Address P S 510, Tribune.

Agents.

CHRISTMAS CARDS.

New plan. Double your commissions selling 12 cards for 25c. Also 2 other big items. Making triple sale to each customer. Experience unnecessary. Credit extended. ROYAL CROWN, 227 W. WASHINGTON.

TWELVE LADIES WANTED IMMEDIATEly to demonstrate actual samples Snag-Proofed Hosiery to friends. Up to $22 wkly. without canvassing. Samples FREE. Send hose size. American Hosiery Mills, Dept. 2011, Indianapolis.

Miscellaneous.

IF YOU HAVE HAD EXPERIENCE IN any of the following: Kindergarten work, child psychology, teaching or personnel work. Interest in educ. serv.; between 30-45 with normal or college training and estab. corp. Will consider you for an immediate salaried position. Apply 9-12, Miss Flaherty, 1002 N. Dearborn-st.

EXCEPTIONALLY FINE POSITION FOR well educated refined woman who has confidence in her ability to make a success of whatever she attempts. Satisfactory salary; pre-school educ. serv. Call Mon. morning, 9:30 to 10, no other time. Personnel Director, 180 N. Michigan, Room 1200.

A NATL. SPECIALTY COMPANY WILL employ 3 women permanently to train for excecutive positions in this and other cities [make-up light]; comm. and bonus while training. Salary when qualified. RM. 316, 612 N. MICHIGAN-AV.

REFINED YNG. LADY, GOOD DANCER, assist Mr. Kandler demonstrating and teaching Ballr. D. odd hrs., Sun. aft., Mon., Wed., Thurs., Sat., after 6:30 p. m. Pref. nonsmoker. Refs. Kandler Academy, 116 S. Mich.-av.

Former Corsetieres.

Sportswear mfr. offers exp. corset women opportunity for quick profits. Commission and bonus. Address P S 435, Tribune.

TEA READERS.

Experienced tea readers, pleasant personality; capable of meeting select clientele. Address P S 488, Tribune.

WOMAN WITH KNOWLEDGE OF SECONDhand clothing business; capable of appraising and able to supervise others. Not afraid of hard work. Salary $18 week. State age and exp. Address P N 262, Tribune.

GOOD POSITION OPEN IN EDUCATIONAL work for woman age 30 to 40. Salary. Answer in detail. Address B C 274, Tribune.

EXCELLENT OPPTY. MAKE MONEY. 5 ladies securing grand opera subscriptions. Comm. Greenebaum, 20 N. Wacker.

BONUS-COMM.—HIGH CLASS WOMEN demo.; the Nu Bone Corset with the only woven wire stay. 36 S. State, Room 1010.

TRAVEL BUREAU WANTS WOMEN WIDE acquaint. clubs, organizations, etc.; part time work; small draw. acct. Address P S 535, Tribune.

3 CAPABLE LADIES—FOR SPECIAL REALsilk work. Local refs. req.; about $18 wkly.; adv comm. Rm. 818, 203 N. Wabash and Mon. 10-12. 4554 Broadway, Rm. 375.

WOMAN — NEAT, CAPABLE, MARRIED, husband employed, to manage building in exchange for rent. Address A P 481, Tribune.

ATTR. YNG. WOMEN, TAKE SUBSCRIPT. magazines, club plan. Sal. and comm. Ap. Mon. Miss Rena Beeson, Grt. Northern hotel.

STUDENT—TO COOK FOR 4 IN EXCH. FOR rm.-bd.; Prot. Address A P 341, Tribune.

AMB. YNG. LADY — 18-21, HAND PUB. contr.; sal.; adv. Address N 133, Tribune.

HELP WANTED—WOMEN.

Miscellaneous.

TEACHERS

to recommend and assist in selling to associates and friends log cabin sites in heavily wooded dunes country on shore Lake Michigan, 60 miles from Chicago loop. Community long established, scores of cabins occupied, pavements, electricity, underground water system in and paid for, every convenience, in a northern woods atmosphere at Chicago's very door. Work can be made pleasant, remunerative, and constructive. Please do not reply unless you are capable and in earnest. O. W. Gotto, Michigan City, Ind.

A MOST UNUSUAL

opportunity for lady aged 28 to 45. NO INVESTMENT REQUIRED; NO EXPERIENCE nec.; a sure job with fine comm.; hours 9 to 4; half day Saturday; full co-operation. Old estab. successful women's apparel corp. Apply Monday 9:15 to 12 noon. 1109 Stevens Bldg., 17 N. State. NRA.

NATIONAL HOUSING ACT

Cavasser to collect data and explain nature of N. H. A. to homeowners. Intelligent and clean appearance required; good commission earnings for right canvasser. Apply Monday at 10 a. m. only.

4417 WENTWORTH-AV.,
OR 3257 IRVING PARK-BLVD.

Employment Agencies.

MAIDS—10, HOUSEWORK, $5 TO $10; 6 girls for laundry, $10 to $12; 6 girls, part time, $5. Englewood Emp., 5530 S. State.

HOUSEMAIDS ....$12-$15 N. SIDE CONSOLIDATED, 1001 LELAND.

MOLENE PERSONNEL, 105 W. ADAMS. 3 Und. fanfold billers, 22-26 yrs. W. S.$75

GEN. HSWK., SOME COOKING......$12-$15 S-H-A-Y, 109 E. Oak-st. Sup. 6608.

RADIO SOLDERERS, RIVETER MACHINE. LOOP AGENCY, 160 N. WELLS, R. 505.

CHOICE JOBS—COUPLES, MAIDS, COOKS. LEE, opp. Davis L, Evanston. Davis 8116.

STENO.—BOND OR INVEST. EXPER....$85 CONSOLIDATED, RM. 1111, 209 S. STATE.

10 WAITRESSES, $10; HOUSEWK., $7.B.R. BUSCH AGENCY, 184 W. WASHINGTON.

ZINSER PERSONNEL SERVICE.—INSTITUTION RESTAURANT MANAGER.

TRADE SCHOOLS—WOMEN.

FASHION MODELS

are in demand for STYLE SHOWS, DEPT. STORE SALONS, Posing for COMMERCIAL PHOTOGRAPHERS. Wonderful opportunities in this well paying profession. Develop POISE, PERSONALITY from the originators of this training. Free placement. Special tuition fee. Apply at once.

MALLON FRIEL STUDIOS,
32 W. Randolph, or 721 N. Mich. Del. 2465.

SPEEDWRITING

FREE DEMO. DAILY 11 A. M. AND TUESDAY AND THURSDAY EVES., 6 P. M. Beginners take 100 to 120 words a minute in 6-8 weeks. Not a machine. Both sexes. New classes forming. Also Gregg, Munson, Pitman, Comptometry, Bookkeeping, Switchboard, Typing and Cashier. Big Loop Schl. Chi. Bus. Coll., 190 N. State. Franklin 4122.

CASHIERING, $6; COMPTOMETRY, $36; Switchboard, $2. Operators needed for the fall jobs. Special 4 mo. compl. Secretarial Course for beginners, $80. Prepare now in this large, well equipped, modern institution. Exp. staff teachers. Emp. serv. free. Chicago Business College, 190 N. State-st. Fra. 4122.

VOSS BUS. COLLEGE

Learning or reviewing. Single subjects $12 and up. Complete courses $47 and up. Fine faculty. Thorough individual instruction. 6 N. MICHIGAN, 9TH FLOOR. STA. 3082

A GREAT OPPORTUNITY.

Be Dr.'s assistant. Lady companion. Child governess or baby nurse. It pays big. Winthrop School. Est. 23 years. 159 N. State-st.

SWITCHBOARD—CASHIERING, COMPTOMETRY or SHORTHAND.

Individual instruction. Low cost. Actual experience in large loop office. Placement ser. Century College, 105 W. Monroe. Fra. 8478.

GIRLS—LEARN COMMERCIAL MODELING and fashion show in large, fine studio; est. 30 yrs.; screen tests; free placement; low price. Monfort, Dea. 2924. 27 E. Monroe.

HOTELS CALL FOR TRAINED WOMEN—Good pay. Learn at home. Lewis Hotel Training Schools. Desk 749 Washington D. C.

SWITCHBOARD, $2. POSITION SERV. AM. Sch. Visit. 921 Field Annex. 24 N. Wabash.

SPEEDWRITING—DAY-EVE. POSI. SERV. Am. Sch. 921 Field Annex, 24 N. Wabash.

DRESSMAKING—MILLINERY SCHOOLS.

EXPERT INSTRUCTIONS IN DRESS DEsigning, dressmaking, and millinery. Enroll now. Day or evening. Free booklet. MASTER COLLEGE, 400 S. State. Phone Wab. 9075.

DRESS DESIGN—DRESSMKG. MILLINERY taught expertly in Day. Eve., Sat. classes. Forest Academy, 209 S. State. Har. 8319.

VOGUE SCHOOL OF FASHION ART, DRESS DESIGN, MILLINERY, 116 S. MICHIGAN

DRESSMKG., $25; DESIGN., POW. MACH. Chicago Sch., 216 W. Jackson. Dear. 9092.

MUSICAL AND DRAMATIC.

RADIO AND STAGE.

Children and adults who wish to attend

JO KEITH'S
Halloween Party, Oct. 29th.

The first 100 people writing in or calling at the Jo Keith Studios will receive a free invitation to the party and have an opportunity of winning a scholarship in dancing, singing, dramatic art, or radio.

Hear our program every Sun. 11:30 a. m. WAAF; every Wed. eve., 11 p. m. WSBC.

JO KEITH STUDIO.
Estab. 12 yrs. Hrs., 9:30 a. m.-9:30 p. m. 14 W. Lake-st., Entire 6th Floor.

LILLIAN GORDONI

wants singers and dramatic talent for radio. Constructive criticism regarding radio possibilities, broadcasts and contacts arranged for acceptable beginners. Auditioned by appointment. Phone Delaware 9178, 721 N. Michigan-av.

MR. PHIL FEIN ANNOUNCES A CALL FOR 20 male voices for a production soon to be staged. Will give you stage experience and real training for theatrical work under a capable director. R. 316, 5 S. Wabash. Paul Ash Enterprises, Inc.

AMATEUR SINGERS.

Opening now for low bass, soprano, tenor. Can use you in concert. Radio if you take. Short prep. course. Something new. Public appearance. Address P N 142, Tribune.

VOICE SPECIALIST PREPARES YOU FOR opera, concert, radio, public speaking and expression. Classes now forming. Phone Buck. 5457. Loop Studio.

WTD.—BASS PLAYER FOR WELL ORganized dance orch. Apply Mon., 7:30 p. m., 2903 N. Kildare, for audition.

SINGERS—PREPARE FOR RADIO, EMInent teacher coach; low terms to pupils enrolling now. Address P E 169, Tribune.

MUSICIANS—COLLEGE AGE. SEE FRANK Klenner, 2222 Roscoe; next Sat. or Sun. from 4-7.

WANTED—SINGERS, RADIO ENSEMBLE, all voices; rehearse at radio stations; give exp. Address P N 140, Tribune.

BANJO AND GUITAR PLAYERS INVITED to orchestra rehearsals. Write Room 900, Lyon & Healy Bldg., or call Newcastle 5030.

NEW YORK DIRECTOR WILL INTERVIEW amateurs dramatic and singing. Wonderful opp. Address K 502, Tribune.

WRITERS!—POEMS OR MUSIC—AMAZING offer. Hibbeler, D-9, 2157 N. Avers-av.

HAWAIIAN GUITAR TAUGHT IN YOUR home. $1 a lesson. Guitar free. Sun. 1144.

GIRLS' ORCHESTRA—UNION. COMMUNIcate with me immediately. Regent 2056.

TALENT FOR RADIO AND CLUB WORK—Also Hill Billy acts. Delaware 1573.

ACCORDION, GUITAR TEAMS, MUSICIANS and entertainers. Call Ravenswood 5456.

SPORTING GOODS.

Trade in Your Old Gun
Liberal Allowance Now
for Your Old Gun in Trade.

We carry a complete stock of new and used shotguns and rifles. Specially priced.

New Winchester, pump model 12....$35.95
New Winchester, pump model 97...... 31.95
New Stevens Riverside, pump m. 520. 24.95
New L. C. Smith Fulton grade dbl. bbl. 19.95
New Springfield, dbl. barrel 12.95
New Stevens 410 ga., repeat shoguns. 11.95

Specials in Hunting Equipment!
Heavy army duck hunting coat........$2.95
Sixteen inch leather hunting boots...... 5.95
12 ga. shotgun shells, box of 25........69c

Klein's Sporting Goods, Inc.
508-10 S. Halsted-st. Monroe 5129.
Open Tues., Thurs., Sat. eves. Sun. morning.

DOUBLE BARREL SHOTGUN $13.50
Single barrel shotgun.................. 6.50
Remington Repeat, 12 ga. M.29A...... 29.50
Winchester Repeat, model 97........... 28.50
We buy, sell, trade. Gun repair by expert gunsmiths. 3359 W. 26th. Lawn. 0407.

REMINGTON PUMP SHOTGUN, 12 GUAGE model 12; perf. cond., $25. Storms, 7737 Rhodes-av.

WTD.—DEER RIFLE, REM. OR WIN. PREF. Also shot gun, pistol, and binoculars. Address P M 161, Tribune.

A FEW HIGH CLASS RIFLES AND SHOTguns at sac. prices to move stock at once. Sports, Inc., 645 Diversey-pkwy.

REM. AUT., 12 GA., .32; USED ONCE; leath. case; $35. 3735 Castello-av., 1st fl.

WANTED — WOOL SLEEPING BAG-TELEscope sight. Address K 331, Tribune.

LIQUIDATION OF SPORTING GOODS. SPORTS CORNER, 2 S. CLARK.

SHOTGUN—DE LUXE MOD. 17 REM. PMP., cost $67. Sell reas. Call Newcastle 5030.

FOR SALE—WINCHESTER HMLS. PUMP & Underwood typewriter, $15. 1804 S. State.

FOR SALE—GOOD 12 G. PUMP AND DOUble barrel. Address P N 145, Tribune.

TO RENT—ROOMS—CENTRAL.

YMCA HOTEL

826 S. WABASH-AV.

2,400 rooms in downtown district, near business center and all transportation. Many with running water.

$11 TO $29 MONTHLY.

Daily programs; educational classes; lounges; games and exercise rooms; restaurants and shops. 24 hour service.

State Hotel—Downtown.

200 outs. rms.; nr. Fair; all trans.; day, $1 up; wk., $4 up. State-Harrison. Web. 1027.

Hotel Rooms.

HARPER-AV. AT 54TH. FAIRFAX 7300.
HOTEL HARPER CREST.

Large, outside rooms, private bath, shower, large closets. New low rates. I. C. trans.

SAVE TIME AND MONEY—

Live within a few minutes of your office, shops, theaters. Clean, modern rooms with pri. baths and showers. Warm atmosphere, alert service. As low as $7 per week.

WASHINGTON HOTEL,
167 W. WASHINGTON. FRA. 5400.

TO RENT—ROOMS—SOUTH.

BLACKSTONE, 5519. DORCH. 4100.
Absolutely the Best
Hotel Value in Chicago
UNIVERSITY HOTEL

New, modern bldg.; 100 beautifully furnished rms., each with tub and shower bath.

DAILY, $1.50 SINGLE; $2.50 DOUBLE UP.
Permanent as Low as $5 Wk.
Near U. of C., Jackson pk., I. C., bus, surf.

BLACKSTONE,5757—ATTR. HOME, KITCH. owner abroad; girls; I. C.; $5-$8.

BLACKSTONE, 5707, 2D—PRI. FAM.; LG. rm., dbl. or sgl.; r. w.; gent. I.C. Mls. opt.

BLACKSTONE, 5344—LIGHT, CL. R. WTR.; gd. beds; kit. priv.; $3-4 wk.; all trans.

BLACKSTONE, 5343—2D; ATTR. FRT RM.; lg. closet; ex. loc.; all trans.; reas.

BENNETT, 7030—LRG. LIGHT RM., NEAR bath; other rm.; gar. I. C. H. P. 5304.

CALUMET-AV., 7615—RM. WITH KITCHEN privl.; couple or 2 ladies. Good transp.

CHAPPEL, 7039-B, 2D—ATTR. FRT. RM., adj. bath; 1 or 2; pr. fam.; I. C. Hyd.2027.

COLES-AV., 7263, 2D—RM.; PRIV. BATH; priv. home; exc. trans. So Sh. 3213.

COLES, 7245, 2D—FRT. RM.; 2 WIND.; pri. tile bath, shwr. 2 bl. I. C. Reg. 2527.

COTTAGE GROVE, 5036, APT. K—LARGE front rm., suit. for 2; reas.; ex. tran.

COLFAX, 7425—2 DBL. RMS., CPL. OR 2 ladies; brd. opt.; blk. I. C. Sagi. 7260.

CORNELL, 5494, 2D—LGE. FRT. RM. WITH lav.; blk. I. C., bus, pk. Pri. hme. H.P.3348.

CORNELL, 5519—2 R., PR. BATH; LIVING and bedrm. or 2 bedr.; men; $4.50 up. I.C.

CRANDON, 7410—SO. FRT. RM., 1-2, PRI. fam., I. C.; single $4, dbl. $6. Sag. 4716.

DORCHESTER, 5753—ROOM FOR 2, WEST front, piano; board opt. Fair. 5381.

DORCHESTER, 6134—ATTR. RM., SUIT. 1 or 2; priv. home; 3 min. I. C. sta.; reas.

DORCHESTER, 5627—SLPG. RS. WITH OR without kitchen priv. Best trans.

DREXEL-BL., 4454—BEAU. DBL. RM. PRI. bath. 3 kinds tran. Pri. fam. Oak. 3588.

ELLIS LANE, 4212 ELLIS—ONLY 5 BLKS. Fair. Beau., clean, newly dec. 1-2-3 rm. kits. $1 person; free parking. Oak. 2236.

ELLIS, 3616—LOVELY SLP. RMS., COMfortably furn.; $3 up. Oakland 7476.

ELIZABETH, S., 5531, 2D—LG. RM. IN PR. hm.; accom. 1 or 2; brd. optional.

ESSEX-AV., 7634—ROOM WITH REFINED fam. S. Sh. dist. Reas. Adelman. Reg.6239.

GREENWOOD-AV., 6220. PLAZA 4800.
GREEN BRIAR HOTEL
AS LOW AS $6 WEEKLY.

NEW BLDG.; 100 ROOMS, EACH WITH TUB AND SHOWER; BEST FURN. HOTEL ON SO. SIDE; BEAU. LOBBY; $1.50 DAILY UP; 1 BLK. TO L, SURF.; NR. I. C., BUS.

GREENWOOD, 4529—HAVE LARGE BEAU. home; would like men roomers. All home prvlgs.; excel. loc.; good trans. Ken. 5422.

GREENWOOD, 6236, 3D—BEAU. FURN. sunny; all tran.; reas. Kit. prvl. Mid. 3886.

HARVARD, 6417—2 LGE. LGHT. RMS., conv. to all trans. McClun, 217 W. 63d-st. Went. 1844.

HYDE PARK-BLVD., 5438—EXCLUSIVE Gentile home; lge. rm., sgl. or twin beds; pref. business people; I. C., bus. Hyd. 5667.

KENWOOD, 6326—LRG. OUTSD. RM., 1 OR 2; r. w.; nr. bath, shr.; reas. blk. I. C., L.

KIMBARK, 6609, 3D—FRT. RM., TWIN beds, sgl. rm., priv., all trans. Dor. 6460.

KIMBARK, 6424, 2D—COZY RM. YOU WILL like; priv. fam.; I. C., L, surf.; $3.50.

KIMBARK, 6439, 3D—ATTRAC. RM., NR. I. C., L surface. $4. Sun. or evenings.

LAKE PARK, 4811—1ST; NICELY FURN. rms.; priv. family; home comf.; reas.

MARQUETTE, E., 1415, 3D—LG. RM., WELL furn., adj. bath, all tr.; reas. H. P. 5633.

OAKENWALD, 4540—1-2-3-4 LG. RS., LG. closets; L. I. C., surf.; $4 up. Ken. 7194.

PAXTON, 7247—LG. RM. ADJ. BATH; PRI. home, enter. Men. I. C., sur., $4. Mid. 9068

PAXTON, 7537—LGE. FRT. RM., SUIT. 1 or 2; nr. I. C., surf.; reas.; priv. home.

SAGINAW-AV., 8047 — ATTR. RM.; ADJ. bath; priv. ent. $5. South Shore 5330.

SO. SHORE-DR., 7400—DBL. AND SNGL. rms.; I. C., bus, surf. Saginaw 7470.

UNIVERSITY, 6222—2D; LOVELY, LGE. frt. rm., twin beds; gents. pref.; nr. trans.

VERNON, 7720—SUITABLE 1 OR 2. REAS. Refined party. Private family.

WOODLAWN, 6143, 2D—LG., NEW, DEC. r. adj. bth., suit. for 2; nr. university, L, surf., I. C.; private fam.; permanent; $4.

WOODLAWN, 4711—BEAU. FRT. RM.; PRI. bath; excel. loc.; pri. hm.; reas. Ken. 7367.

BROADVIEW HOTEL.

225 rms., catering to particular people in beautiful Hyde Park. Pri. bath and shower. I. C. trans. Complete generous service as low as $5 per week.

5540 HYDE PARK. FAIR. 8800.

LARGE RM. ADJ. BATH, FOR BUS. MAN. Protestant; priv. home; low rate to desirable permanent; block to South Shore I. C. station, bus, or surface. Regent 2703.

WORLD'S FAIR ROOMS.

At 18th-st. entrance to Fair. Large pri. house. 75c; $1 single. 1834 Prairie-av.

EXCLUSIVE GENTILE HOME—LGE. FR. rm., priv. bath; suit. 1 or 2, emp. pref.; exc. trans.; South Shore. Regent 0206.

72D-ST., E., 1836—FRT. STUDIO RM. OR bedrm., comf., piano., I. C., bus. Butt.0186

5229 S. PEORIA, 1ST APT.—2 FURN. MOD. rms.; priv. fam.; gd. trans.; reas.

LRG. FRT. RM., PRIV. HOME, SUIT 1 OR 2; all trans.; reas. Regent 0682.

68TH, E., 1510—LG. R.; LADY OR CPL.; P. fam.; nr. I. C., bus. Wagner. Mid. 3294.

70TH-ST., E., 2226, 3D—LGE. ROOM, NICEly furn., adj bath; 1-2 bus. girls; I. C.

73D-ST., E., 2050—HOUSE; LARGE, COMF. rm., $4; breakfast opt. Nr. I. C.

49TH-ST., E., 1354—LGE. SUNNY RMS.; studio suite; hmlike., I. C., bus, sur. $4 up.

72D-ST., E., 2010—2 RMS., BATH, ADJ. apt. home; nr. I. C.; meals opt.; refs.

53D-ST., E., 1319—UNUSUALLY ATTR. RM. in priv. home; near I. C., surf., bus. Reas.

ATTRAC. LGE., LIGHT RM., SO. SHORE. Real home; blk. I.C.; gents pref. Pla. 0277.

65TH-ST., E., 1218—SUNNY WELL FURN. 1 or 2 priv. fam.; gd. home. Right party.

LG., LGT., BEAU. RM., REF., PRI. GENtile fam.; I. C., bus, sur. Reas. So. Sh.1256

WANT REFINED LADY ROOMER—GENtile; priv. lake apt.; reas. South Sh. 5440.

$3.50-$4 WEEK; RUNNING WATER, ALL transp. Kort Hotel, 1550 E. 64th-st.

85TH-PL., E., 1525—2 LG. RMS.; BATH; pri. enc. pch.; extra gar. Sun. and eves.

53D, E., 1233—2D; ATTR. RM.; SUIT 1-2; reas.; nr. U. of C.; all trans. Fair. 2499.

72D-ST., E., 1543—LG. DBL. OR SGL. RMS. $3 up; kit. privl. I. C. Fair. 1915.

Hotel Rooms.

MIRA-MAR HOTEL.

10 MIN. TO LOOP, 350 ROOMS, BATHS. New large, light, beau. furn. rms.; complete hotel service; close to parks, theater, shops, and U. of C.; 1 block surf. and L; I. C.

$5.50 WEEKLY AND UP.
6220 WOODLAWN. PLAZA 1100.

PARKLAND HOTEL,

Facing Jackson Park.

$5.50 single, $6 double for very comfortable light rooms with private bath; "L," I. C., surface and buses, all within 1 blk. 1550 EAST 63D-ST.

$6 Complete Hotel Service.

Tub or shwr. Gd. beds. Phone, Elevator. Daily maid. Real home of quiet refinement. 5226 DORCHESTER-AV. FAIRFAX 8210.

$5.50 WEEK UP—SMART, NEW, MODERN. In-a-dors, with private bath and shower. Ideal trans. Complete generous service. SOUTHLAND HOTEL, 1330 HYDE PARK.

TO RENT—ROOMS—SOUTHWEST.

MAPLEWOOD, S., 5924—ATTR. RM. MODern; priv.; 1 or 2. Grovehill 2122.

TO RENT—ROOMS—NORTH.

AINSLIE, 1901—UNUSUAL RM., HOME privileges; 2 in fam.; all trans. Lon. 6968.

ALBION, 1258, Apt. 2-8—ATTR. LGT. RM. Reas. All trans. Nr. Loy. L. lake. Lady.

ALDINE, 641—BEAUTIFULLY FURNISHED room; light, airy; priv. bath. $6 wk.

ASHLAND, N., 3239—LINCOLN-BELMONT Hotel. Modern rms., $4 wk. up. $1.50 day.

BARRY-AV, 635 — BARRY ARMS HOTEL $5 WEEK UP. PRIVATE BATH. New, modern, complete hotel service; near lake; 15 minutes loop. Bittersweet 3614.

BEACON-ST., 4741—SINGLE ROOM, RUNning water, beautifully furnished, $4.00.

TO RENT—ROOMS—NORTH.

BITTERSWEET-PL., 718 — WONDERFUL rm., well furn.; bath; nr. lake. Buck. 7920.

BROADWAY, 4301—$4 WK.

Buena Oaks Hotel. All new, large, warm rooms. Baths, showers, wall beds. Nr. L bus.

BROADWAY, 3020. BITTERSWEET 1600. BARRY-BROADWAY HOTEL.

Near Lincoln park; 15 minutes to Loop; 24 hour service; $5 week; garage.

BUCKINGHAM-PL., 644—LG. RM. 2 IN fam.; Jew. hm. priv.; meals opt.; g. tr. reas.

BURLING, 2845 [DIVERSEY-CLARK]—RM. adj. bath; stm. ht.; priv. hm.; all transp.

BURLING, 2861—LG. LT. ADJ. BATH; PRI. hm.; ex. tran.; stm. ht.; reas. Gra. 8096.

CEDAR, E., 61 — CANTERBURY HOUSE [1100 North]—Just the coziest rooms. Single, $5.50 to $6.50. Double from $6 up.

CLARK-ST., N. MOHAWK 3460.
HOTEL CLAYTON
NEW BUILDING, OPP. LINCOLN PK.
300 MODERN RMS., BEAUTY REST. BEDS.
$6.00 PER WEEK $6.00
FREE RADIO. 10 MIN. TO LP. AND FAIR.

CLARK-ST., N., 1015, AT OAK. WHI. 4290.
HOTEL OLYMPIC.
200 RMS., PRI. TUB, SHOWER EACH RM. 5 MIN. N. LOOP. FREE RADIO EACH RM.
$5—PER WEEK—$5

CLIFTON, 4513—1 SGL., 1 DBL. RM.; LGT.; Nr. bath. Exc. trans. Reas. Long. 9298.

CORNELIA-AV., 935—1ST; BEAU. RM.; PRI. fam.; suit 1 or 2. Kramer. L. V. 7547.

DEARBORN, 1507—BEAU. RMS. FOR BUS. people; homelike; pleasant atmos.; reas.

DOLE-AV., 617—1 WEEK FREE AT DOLE ARMS HOTEL [nr. 2640 N. Clark]; $4 sg. $5 db.; r. w.; bth., shwr. all rms. Lin 5040.

DOVER, 4420—NEAR CLARK, HOMELIKE, clean rms.; hskpg. apt. $3-$4. Sun. 9065.

EASTWOOD, 822, 3D—NICE COZY R.; PRI. fam.; home privil. Sunny. 5249.

EAST ELM—BEAU. BEDRM. IN PRIV. apt. for lady emp. Address S 121, Tribune.

ELM, E., 82—LARGE ROOM, BATH; ALSO unfurn. rms.; in old Gold Coast residence.

ELM, W., 28—COR. DEARB.; FT. RM., NEW dec. furn. r. wt.; also studio kit.; red. pr.

ELM., E., 11—PLEAS., COMF. ROOM, PRIV. apt.; nr. lake; walk loop. Sens. Del. 4057.

FARGO-AV., 1631—2D. CLEAN ATTRAC. rm.; private home; suit. 1-2; near L, bus.

GOETHE, E., 70—LGE. ATTRAC. FRT. RM., priv. bath; facing lake. Del. 3347.

HERMITAGE AT WILSON. LON. 8360.
WILSON-AV. Y. M. C. A.

Live in beautiful Ravenswood.
DOUBLE, $2.50 PER WEEK AND UP.
SINGLE, $3.50 PER WEEK AND UP.
Membership privileges included. Swim., gym. 24 hour service. Bus, L, surf. Free parking.

HUDSON-AV., 2101, APT. L—LRG. FRT. bedrm.; stm. ht.; no other roomers; sing. or twin beds; exc. trans.; refs. Linc. 1357.

JUNIOR-TERR., 818 [4300 N.]—LGE. RM.; light; for gent.; all tr.; priv. fam.; reas.

KENMORE, 5612, 2D—NORTH; LIGHT, well furn. rm.; 1½ blks. from L, lake. Board opt. Private home. Ravenswood 3394.

KENMORE, 5241, 2D—LRGE. ATTR. RM., con. bath, shwr., pr. fam. All tr. Sun. 8018.

LA SALLE, 1728 N., 2D FL.—WARM, LGT. sgl. rm. adj. bath; pleas. adult apt.; opp. Linc. Pk.; $3.50. Lavell, Lincoln 9217.

LARRABEE-ST., 1508. LINCOLN 2633.
NORTH-AV. Y. M. C. A.
$2.25 PER WEEK AND UP.

First class accommodations; quiet, homelike atmosphere; near loop, lake, and Century of Progress. Gym and swimming included. Free parking lot. L and surface.

LELAND, 2850, TRILK. BEAU. RM.; KIT. privl.; 1 or 2; sm. fam.; ex. tr. Jun. 3721.

LOYOLA-AV., 1235—LOYOLA ARMS HOTEL. $5 WEEK UP. PRIVATE BATH. ½ block Loyola L. 20 min. loop. Briargate 4880.

MAGNOLIA-AV., 5922, 2D—FRONT RM. TO bus. woman; pri.; very reas. L bus. surf.

MAGNOLIA, 4441—COZY FRONT ROOM, $3. All transportation.

MAGNOLIA 4520—ATTR. NEW. DEC. RS. Run. water; lge. closets; $3 up. Wil.L. bus.

MARSHFIELD, N., 3333. BITTER. 3333.
LINCOLN-BELM'T Y.M.C.A.
DESIRABLE ROOMS—NEW BLDG.
24 HOUR SERVICE.
$2.50 PER WEEK UP. DOUBLE.
$3.83 PER WEEK UP. SINGLE.
ALL MEMBERSHIP PRIVILEGES.
BUS. "L." SURF. TRANSP.

MELROSE, 441, 3D—LIGHT RM. 1-2. PRI. bath; ref.; bus. peo.; pri. fam. Bit. 6149.

MELVILLE-PL., 1425—PRIV. RESID.; LG. rm.; sun par. bath; reas. refs. Req. L. V. 2867.

MICH.-BLVD., 841 N.—ATTR. DBLE. OR sgl. rm.; walking distance loop. Reas.

MICHIGAN, N., 845—DESIRABLE HOME. Rms.; pri. bath. Also sgl.; reas.; nr. L. loop.

OAK-ST., E., 121—ATTRACTIVE ROOM, very reas. Walk distance loop. Del. 7335.

OAKDALE, 424, 1ST W.—ON QUIET ST.; homey rm.; exclus. loc.; 15 min. loop.

PINE GROVE, 2831—ATTRACT. FURN. outside rms.; 2 sgls., 2 dbls.; $4.50-7 wk.

PINE GROVE, 2744—PINEWOOD HOTEL. Nr. Sher.; large, light, airy rms., $4-$5.

ROSEDALE, 1311 [5900 N.]—NR. BDWY. Cozy single rm.; refined home; nr. L, lake.

RUSH, 751—ATTR. LRG. ATTIC STUDIO rm.; other studio rms., $5 up. Del 3852.

SCHILLER, E., 42—ROOMS, FURN. OR UNfurn.; clean, light, comfortable.

SHERIDAN, 803—BEAU. FRONT ROOM; pri. fam.; gent; all tr. Wel. 6219. Olson.

SHERIDAN, 4870, HOTEL CASTLEWOOD—24 hr. ser.; pri. bath, shwr., $5; sgl. r. $3.50.

WALTON-PL., E., 114, APT. 4—LGE. NICEly fur. frt. rm., 1-2. walk. dis. Del.9253.

WALTON-PL., W., 9—LIGHT, SGL., FRONT rm., lrg. closet, adj. bath; reas. Nr. Drake.

WINDSOR, 828—HOTEL WYNDON—ROOMS, $4 wk.; 2 rms., shwrs.; hotel serv.; all tran.

WINDSOR, 857, APT. 3—NICE OUTSD. RMS. Board opt.; all trans.; reas. Sunny. 4127.

LAWRENCE ARMS. 4800 KENMORE. Square deal. Rs., $4; kit. apts., $6 wk. up; mod., new fur.; Simmons beds; direct trans. Fair. Free park'g. Longbch. 3012, or write.

LIGHT ROOM, 14X15—2 LARGE CLOSETS. Next bath. No other roomers. Employed person. Reasonable. Superior 9187.

DESIRABLE SINGLE, DOUBLE; RUNNING water; quiet; near park; 20 min. loop; board opt.; refs.; very reas. Diversey 8855.

VERY REAS. SGL. FRT. RM.; NR. BA. 2D flr.; pri. hm.; Loy. L. bus. Men. Bri. 0290.

RM.—1 OR 2 GENTS, NR. WILSON L; pri. fam.; $2.50 up. Lake View 0046.

1217 NO. STATE-PARKWAY—LARGE COMfortable 2 rm. suites. $4 up.

LG., SUN.—FRT.; ADJ. BTH.; SHR.; NEW fur.; all trsp.; pk., lk., widow son. Edg.3428.

4058 BROADWAY—PRIV. HOME, NICE RS. Emp. men; run. wtr., piano, $2-$3.

IN PRIV. HOME—LOV. MASTER BEDRM.; priv. bath; reas.; refs. Wellington 3726.

IN A REAL HOME—ATTR. OUTSD. RM.; sm. priv. fam.; exc. trans.; reas. Rav. 3494

FRT. RM., INCL. SUNPAR.—BRKFST. OPT.; gd. trans. 1310 Winona-st. Sun. 2569.

TO RENT—ROOMS—NORTH.

CHELSEA HOTEL
920 WILSON-AV. PH. LONGBEACH 3000.
½ BLOCK EAST OF SHERIDAN-RD.
LOW WEEKLY RATES
FOR PERMANENT OCCUPANCY.
ROOMS WITH PRIVATE BATH FROM
$6 SINGLE. $7.50 DOUBLE

Coffee shop, beauty parlor, barber shop, cigar stand, valet shop, and garage in conn. 24 hour full hotel service; excel. transp. Ravenswood bus No. 53 stops at door. Congenial, homelike atmosphere; utmost in comfort in this price range.

ST. REGIS HOTEL,
CORNER CLARK AND GRAND-AV.
$4 single $6 double
PERMANENT WEEKLY RATES.
4 BLKS. NORTH OF LOOP.
10 MIN. WORLD'S FAIR.

All modern rms., also private bath, with complete hotel service. Grill in connection.

SHERIDAN PLAZA.
SHERIDAN-ROAD AT WILSON-AV.
400 ROOMS WITH BATH.
Single, $1.50; Double, $2.50; Weekly, $7 up. Henry J. Hayn, Mgr. Longbeach 1900. Best transportation.

LIVE IN A REAL HOTEL—200 ROOMS—Complete 24 hr. serv.; delight., comfy rest mattresses; tub and shower; congenial atmosphere; ½ blk. all trans.; $4.50 wk.; no higher. STRATFORD HOTEL. 4131 SHERIDAN.

HOTEL FRANCES
5054 WINTHROP. LONGBEACH 8933.
100 rooms with bath. $5.50 double.

Hotel Rooms.

HOTEL ROOM AND BATH,
$27.50 PER MONTH.

Nicely furnished, in-a-dor bed, inner spring mattress.
HIGHLANDS APTS., 7455 GREENVIEW.

IN-A-DORS OR BEDROOMS—$5.00 WEEK. Finely furnished; priv. bath and shower. Complete 24 hour service. Beaut. residential district. Refined clientele; ½ blk. all trans. WINDALE HOTEL. 6019 WINTHROP.

Hotel Darlington, $5 wk.

Beau. rms., run. water, baths, free parking. $1 day up. 1 blk. L, bus, surf. 4700 N. Racine.

TO RENT—ROOMS—NORTHWEST.

BERTEAU, 5307—MASTER BEDRM. SUIT. 2; lge. closet; pri. res.; bd. opt. Pal. 3189.

LOGAN-BL., 3029—LGE. STM. HTD. OUTS. rm., 3 wind., suit 1 or 2. Alb. 0264.

MONTICELLO, 4826—2—NICELY FURN. RM., newly dec., Gentile. Reas. Irving 1634.

SCHUBERT, 5201—RM., KIT. PRIV. OWNER wks. eves., 4-12. Cple. pref. Ber. 5037.

SPAULDING, N., 5357 — QUIET, NICELY furn. room; single or double. Gentiles.

TROY, N., 2841—LGE. RM.; BRD. OPT.; SM. fam.; hot wat.; Logan Sq. L. Key. 4446.

Just One—

of the many advantages of living here is the 15 minute train service to the Loop. No crowded, strap-hanging cars. Go downtown in comfort via North Western Railroad.

When a cold keeps you in bed a trained masseur and light therapy operator is sent to you; hot lemonade goes to your room; everything possible is done to make you comfortable and put you back on your feet. Including full membership privileges, use of gym, pool, etc., that you get when you live here. 1-2 rooms, modern, some furnished in true Colonial style. Cafeteria, barber shop. Parking space. Interesting activities.

$3.50 TO $6.00 A WEEK.
IRVING PARK Y. M. C. A.,
4251 IRVING PARK-BLVD. PEN. 1070.

TO RENT—ROOMS—WEST.

ARTHINGTON AT KEDZIE [820 S.]
Sears-Roebuck Y.M.C.A.
$2.50 PER WEEK UP. DOUBLE.
$3.25 PER WEEK UP. SINGLE.

Includes membership; swimming, tennis. L, surf. trans. Conv. to Loop. Nevada 3800.

FULTON, 5149—BEAU. FRT. RM., 13X20; 5 wind.; brk. resid.; blk. L; reas. Aus.1416.

LOGAN-BLVD., 2956, 3D — NICELY FURN. r., pri. fam., meals opt. All tr. Spa. 6208.

MONROE-ST., 3916—ATTRAC. FRONT RM.; stm. ht., near Crawford-Madison; $3.

MONROE, 4306, 3D—ATTR. LGHT. RM., priv. home; Gentiles; $3; ex. tr. Sun.-eve.

WASHINGTON-BLVD., 2123—LGE. SUNNY 2 room hskpg. apts.; priv. porch. $5-$6 wk.

NEW FALL RATES.
PARKSIDE HOTEL.
Facing beautiful Garfield park.
$3.50 PER WEEK UP.
L, bus, surface lines.
212 N. Hamlin-blvd. Kedzie 7000.

LARGE ROOM WITH KITCHEN—$15 MO. 5200 W., near Lake-st. Austin 2568.

3820 WEST END—OPP. GAR. PK.; CLEAN, quiet, sm. pri. fm., beau. frn., all tr.; reas.

TO RENT—HOUSEKEEPING ROOMS.

South Side.

BLACKSTONE, 5601—1, 2, 3 RM. KITCH. slp. rms., $1 day; wkly. rates. 5 min. Fair.

CORNELL, 5247—1 RM. FRONT APT., $20 mo.; clean; orderly; good hot. I. C. express.

DANTE, 6838—LG. RM.; 3 WINDOWS; 1-2. Also sgl. rm.; nr. Jackson-pk. Mid. 6020.

DORCHESTER, 6025—LIGHT, WELL FURN. 2 rm. apt.; all transportation.

DREXEL-BL., 4252—CLEAN, QUIET 1-2 R. kit. apts.; wat.; exc. beds; $5 up; bus,L,surf.

DREXEL, 4332 — VISITORS. WHY PAY more? 1-3 r. kit. apts., $5 wk up. Oak.4640

[illegible]-AV., 6142—REAL KITCHEN; elec. refr.; 3 rms.; pri. pch.; all tr.; reas.

ELLIS, 6442—JUST DECR., 4 RMS., 2 BEDrms., rl. kit., pri. pch.; $9 wk., $35 mo.

ELLIS, 6144—3 RMS., OUTSIDE, LIGHT; screen pch.; elec. refrig.; all trans.

FIFTY-THIRD E., 1210—3 WELL FURN., clean front rms.; real kit.; refrg.; $7; adults.

GREENWOOD, 6318—1-2 FRT. RM. KITCHenettes, nicely furn.; exc. trans.; reas.

GREENWOOD, 6548—1-2 LG. RS.; 2 LG. rs., pch., rl. kit., clos.; very reas. H.P.6514

HARVARD, 7117—3 RM. KIT. APT., COMP. furn.; pri. bath and porch; stm. ht.; reas.

HARPER, 6249—2 RM. SUITE, R. W., COIL springs, wall bed; I. C., surf., L; $5.

INGLESIDE, 6158—1 TO 6, FURN. OR UNfurn., $12-$45 mo. L, U. of C. Mid. 5145.

KIMBARK, 6051—FRT. SUITE; SUIT. 4 adults; $8 wk. Also kit'ette suite.

KIMBARK, 5209—2 R. KIT.; PRI. BATH; 1 r. kit. apt., adj. bath; bus 18. Dor. 9255.

KIMBARK, 6152—3 RMS., ELEC. REFRIG.; bath, pch., clean, cosy; ideal tr.; adults.

PRINCETON, 6201—2-3 RM., NICELY FUR. apt.; nw.dec.; $4.50 up. Sl. r.. $3. Wen.6744

SOUTH SHR.-DR., 7646—1-2 R. KITS.; R.W. 3 rms., pri. bath; compl. slp. rms.; $4 up.

UNIVERSITY, 6543—BIG SUNNY FRT. 2½ rms., $7. Rear 3 rms., pch., $8.

62D-ST., E., 1359, 3D—VERY ATTR., FURN. 2 rm. sun. suite pch. Adults. "L" 1 blk.

TO RENT—HOUSEKEEPING ROOMS.

South Side.

1243 E. 44TH-PL.—CLN., ATTR. FRT. RM. for ref. bus. girl, home priv., $17 mo. Crider.

52D, E., 1335—LG. FRONT RM., 3 WINdows, adj. bath, shr. kit. I.C., bus. $20 mo.

62D-ST., E., 922—COMPLETELY FURN. 1-2-3 rm. apts.; spick-span; rollaway beds.

79TH-ST., E., 3033—BARG.; 2 FRONT AND 2 rear rms.; back porch; stm. ht.; gd. tran.

6909 LOWE—1-2 RM. COZY APTS.; PRI. bath; uphol. furn.; $4-7.50. Norm. 1800.

83D-PL., E., 1614—UNUSUAL LGT. 1 RM. apt.; $6; elec. refrig.; garage. Sag. 1896.

1 RM. KIT. APT., ADJ. BATH; VERY DEsirable; vouchers accepted. Ken. 5901.

North Side.

BELMONT, 456—1-2-3 RM. MOD. KITS. Pri. bath. $7-$10. Rms. $4. Yacht hrb. dist.

BELMONT, 820—LIGHT, AIRY 2 RM. FRT. apt.; nr. L lake; $7. Sgls., hskpg. rms.

BELMONT-AV., 537, 3D—WELL FURN., clean front rm. and kit.; private home; reas.

BROADWAY, 4040—EXCELLENT HEAT; all transp.; 2 rms., $5. Front kitnt., $3.

BROADWAY, 5532—2 RMS.; CLEAN AND sunny; all trans.; free parking.

Clark, N., 417—Revere Hotel.

Economical 1-2 rm. kitnts., 1-4 people, $4 wk. up. Slp. rms., $3 wk. up. Mo. rates at disc. Comp. hotel serv. 3 min. walk to loop.

CLARK, N., 2248—ATTR. 3 ROOM APT., quiet bedrm., ideal for day time slpg. Rear pch., gar. Lin. Pk. Reas. Div. 4134.

CRESCENT, 929 [4100 N.]—3 CLN. R. NEW. dec.; Frig.; adults; near lake, park; all tran.

DEMING-PL., 523—2500 N. SGL. R. ADJ. bth. in high grade apt. Ring 2 bell.

ERIE, 64, W.—NEW, DEC., CLEAN FRONT, double, single; walk, dist. loop. Reas.

GRACE, 620—RMS., $3-$4-$5, WITH KITCHen; nr. Lake Shore-dr.

HERMITAGE, 4861—FURN. KIT. RMS.; elderly or emp. cpl.; heated attic. $3 sgl.

KENMORE, 4927—1 RM. KITCH.; FREE gas, light; $5-$6. Sleeping rooms, $2.50 up.

KENMORE, 4011—2 RM. APT., CLEAN, ATtrac.; $6.50; adults; all tran.; Sher. L sta.

LA SALLE, N., 1525—4 RM. APTS., BATH, piano. $8-$10; hskpg. $2.50-$3.50; slp. r.. $2.

LELAND, 820—1 AND 2 RM. KITCH. APTS. Garage avail.; very reas. Exc. trans.

MAGNOLIA, 4441—3 RMS.; NICELY FURN.; 2 beds; elec. refrig.; reas.; all transp.

MAGNOLIA, 4620—3 RM. APT.; LARGE kit. pri. bath. inc. garage. $10; blk. L bus.

MELROSE, 437 [3240 N.]—ATTRAC. 1 RM. kitnt. apt.; switchboard; $4; good tran.

PINE GROVE, 3621, 1ST—FRT. BDR.; LRG. kit.; use din., livrm., library of rl. home. Gas. elec. refr., linens; $6. Ford, Wel. 2160.

SHERIDAN-RD., 4804—1-3 RM. APTS., $5 up; newly furn., dec. Raymond hotel.

SHERIDAN, 4016—NEW. DEC.; 1-2 RM. kitnts.; stm. ht. Reas. All trans. Free pkg.

SHERIDAN, 4710—NEAR WILSON; 1 RM. kit. apt., also slp. rms., $2.50 up. All tr.

STATE, N., 1203—COMF. 2 RM. BASEMT. apt.; real kitch.; shwr.; reas. Walk to Loop.

Lord Manor, 228 E. Huron.

Large desirable kitnt. apts., furn. complete. Maid service. With and without pri. baths. Also sleep. rms., near lake. Walking dist.

LGE. RM., ADJ. BATH; HSKPG. PRIV. OR board; 2 girls emp.; pri. $7 ea. Edge. 2873

Northwest Side.

ALBANY, N., 2455—HSKPG.; FRIGIDAIRE; lt. slp. rs.; st. ht.; reas.; 1 bl. Logan L.

KENNETH-AV., N. 3802—LGE. RM. MOD. homelike; kit. reas. $25 mo. Pal. 5840.

MONTICELLO, 4826—2 R. FUR. APT., REAL kitch.; incl. porch; gentile; reas. Irv. 1634.

West Side.

CONGRESS, 3104—3 RMS., 2D FL.; FRT.; pri. bath; gas, ele.; $6. 2 frt. base. r.. $4.

WARREN-BLVD., 2500—2 RM. KITCHENette; $4.50; nicely furn.; best transp.

ATTR. 2-3-4 RMS., FRIGID., NR. TRAN.; $15-$20; nr. Sears Roebuck. 3221 Polk-st.

BOARD AND LODGING.

South Side.

EBERHART, 6954—ROOM, BOARD, WASH. $10; rm., $4. Good trans. Triangle 2675.

ELLIS, 4040—A HOME OF REFINEMENT for perm. bus. men and women; exc. home cooking; all trans.; reas. rates. Atl. 3346.

STONY ISLAND, 6074—LG. FRONT ROOM, well fur.; 1-2, tasty mls., $8-$10. Dor.0422

RITA CLUBS FOR GIRLS.

$6.50 AND UP WEEKLY.

Comp. Serv. daily incl. wonderful food. NORTH—158 W. NORTH-AV. DIV. 9654. WEST—1700 JACKSON-BLVD. SEE. 9530. SOUTH—6330 WOODLAWN. H. P. 7139.

1ST CLASS RM. & BD., $7; QUIET HOME; ½ blk. I. C.; 23 min. to Loop; nr. lake shr. Brown, 7636 Marquette-av. S. Shr.5633

NURSE WITH PLEASANT, REFINED Home desires aged lady; sunny, outside rm. Exc. food; every comf.; reas. Oak. 5015.

ATTRACTIVE HOME—2 FRONT ROOMS; private bath, home cooking. Atlantic 3123.

BUS. OR PROF. PEO.—EXCL. ELEG. HOME in Woodlawn. Address P E 170, Tribune.

North Side.

ASHLAND, N., 4714—LARGE, COMF. RM., $7.50, inc. meals; 1-2; all tr. Edg. 2207.

BALMORAL, 1025, 3D—½ BLK. W. EDG. Bch. Hotel. Gd. home, 1-2 men. Sun. 9508.

CARMEN, 1329—2E, FRT. RM., SUN-PAR., tw. beds; brd., $7.50 ea. Argyle L. Sun. 0196

DOVER, 4543—LARGE, LIGHT, ATTRACT. rm.; with meals; home; $8. Ard. 1847.

EASTWOOD, 2670—3 NICE RMS.; REAL bdm.; Frig.; at.aghd.; nr. Rav.L; adlts.;reas.

GLENLAKE, 1219—A HOME WITH SERVice; real food; all trans.; pay to investigate.

JANSSEN, 3535, 2D—LG. RM., EX. BOARD, home comf. Eng. fam. All trans. Buc. 8102.

KENMORE, 4135—LGE. RMS., WITH BOARD. $5.50 wk.; sgl. or dbl. 1 blk. Buena sta.

KENMORE, 6347—LGE. FRONT RM. FOR 2; bath; exc. mls.; all tran.; pr. home.

MELROSE, 454, AT LK. SH.-DR. [3200 N.]. Hotel Del Monte—Outside rooms with meals, $10 sgl., $7.50 dbl Atmosphere of priv. club.

PRATT, 1301—ATTR. RM., TW. BDS., YG. man emp., hm. priv., ex. mls. $10.R.P.4778

[illegible]DAN, 915—REFINED AND CLEAN; ex. bd.; attr. rms.; pr. baths. Grace. 7379.

SHERIDAN, 5643—FRT., DBL.-SGL.; FACE lake; exc. meals; all transp. Sunny. 9319.

SUNNYSIDE-AV., 1623—FOR COUPLE IN priv. home; $15 wk; L 3 blks, surf. 1 blk.

WINTHROP, 5619—ATTR. RM., 1-2 MEN. Home cooking. Reas. Exc. tran. Sun. 7202.

CANVALESCENT, ELDERLY PERSON, MILD mental or semi-invalid. Attractive furn. room. Best food and care. Nurse's modern home. Every comfort, including motor riding. Doctor's references. Buckingham 3034.

LAKE SHORE-DR., 1046—FROST CLUB FOR Girls—Radios; pr. phones. Reas. Walk loop.

LGE. NICELY FURN. RMS., HOME COOK.; reas.; gd. trans. 915 Buena Park-ter.

473 DEMING-PL.—PLEAS. FRONT ROOM; exc. meals; priv. h.; ½ blk. pk. Lin.7283.

Northwest Side.

2134 N. SPRINGFIELD, 2D FL.—ACCOMmodate 1-2 gents, $8.50 wk. Home privil.

PLEBE GETS A BLANKET INTRODUCTION

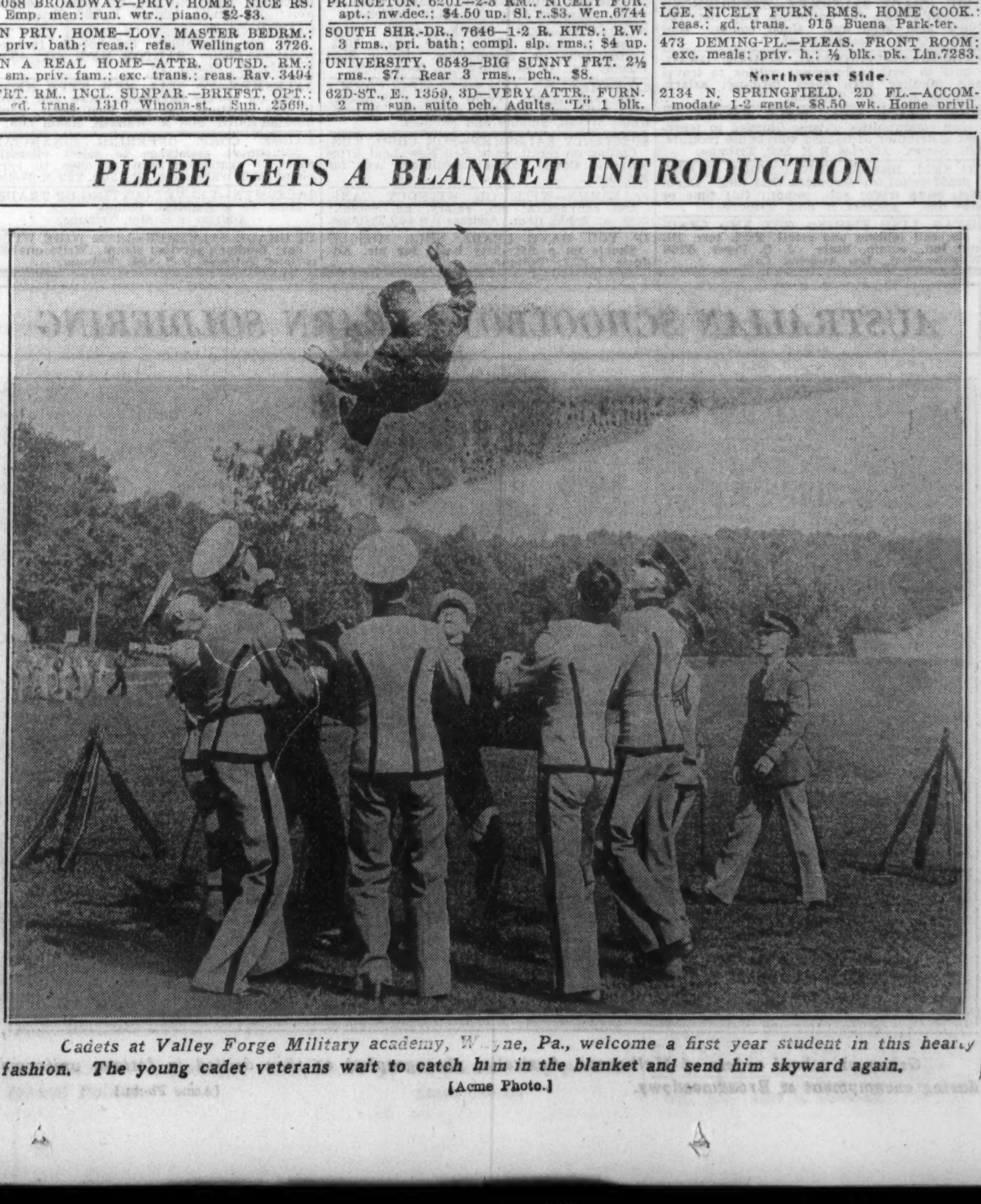

Cadets at Valley Forge Military academy, Wayne, Pa., welcome a first year student in this hearty fashion. The young cadet veterans wait to catch him in the blanket and send him skyward again.

[Acme Photo.]

BOARD AND LODGING.

West Side.

LATROBE-AV., N., 729—PLEASANT ROOM and board for 2 men; conv. trans.; gar. opt.

WASHINGTON, 3115—LIV. RM., BEDRM., conn. bath, real kit., frig., porch, $8 wk.

Convalescent Homes.

PRIVATE HOME LICENSED FOR AGED, infirm and mild mental. Midway 1805.

PARK-AV. NURSING HOME AGED CONVL., mild mental; excl. neighd. Tri. 9582.

Children.

EXCEL. BD., CARE CHILD, ANY AGE. NR. L lake. Opp. sch.; rm. parent. Rog. 8019.

EXC. HOME REFINEMENT—CARE OF 2 child.; prop. mls.; r. for parent. Sun. 0367.

GREATEST CARE GIVEN TO BABY—3 mo. or older. Park Ridge 482W.

BEST OF CARE TO CHILD. YARD. REAsonable. Drexel 8140.

WANTED—TO RENT—ROOMS.

BUS. MAN WANTS LG. RM.-BATH WITH FAM. IN APT. FURN. NEIGHBORHOOD, ATMOSPHERE MUST BE EXCEPTIONAL. ADDRESS N 136, TRIBUNE.

BUSINESS MAN — SINGLE; JEWISH; wants furn. room; possibly board; quiet family. Address P N 166, Tribune.

WOMAN WANTS FURN. SM. RM.—N. S.; kit. privl.; reas. Address J 368, Tribune.

RM. BY GENT. IN PRIV. FAM. WHERE 1 member can type. Address K 81, Tribune.

RM.—R. W.; PREF. CH. SC.; STATE PRICE. Phone. Nor. or So. Address K 572, Tribune.

HOTELS AND APARTMENT HOTELS.

THE MARYLAND
900 RUSH, AT DELAWARE

Here is an ideal Winter home, smartly located to give you quick access to your office—a few minutes from everywhere—near shops and theaters.

Moderately priced restaurant in building.

350 ROOMS
All with private bath.
RATES FROM $40
A FEW SUITES ARE NOW AVAILABLE.
OPERATED BY
INTERSTATE MANAGEMENT CORP.
Wm. S. Mitchell,
RESIDENT MANAGER.

The Churchill
1255 NORTH STATE-PKWY.
HOTEL APARTMENTS.
2 to 5 Rm., $100 to $350.

The exclusive Atmosphere and Privacy of the Churchill has long made it the residence of many of Chicago's finest families. Roominess, comfort and light were paramount in the construction of this exceptional hotel. Just 1200 North, within walking distance of the loop.

The Churchill maintains a high standard of hotel service and management. Complete Hotel Service at your instant command. Unexcelled home cooking in our dining room.

Resident Mgr. Whitehall 5000

Why Tell All About
SHERWIN
APARTMENT HOTEL
ON-THE-LAKE
1203 SHERMAN-AV.

when seeing our beautiful views, our really comfortable, tasteful apartments, will show you what a perfect home this will be for you. Catalogues are dull, after all, and we just can't put into words all the quite unusual things we have to offer. Come see!

2 and 3 Room Apartments
FROM $65
RESIDENT MGR. SHEL. 8100

THE ST. JAMES
444 ST. JAMES-PL.
[2520 NORTH.]
1-1½-2 Rms., from $45.

Ideally located; close to both park and shop section. Interesting Chinese straw and comb-plastered walls, black and white tile bath, arched doors, reception halls, park view, cross ventilation. Free gas, light and elec. refrigeration; daily maid service. If you demand individuality and permanent charm you will enjoy a visit to the St. James.

MR. KEIL, MOHAWK 1827.
COCHRAN & McCLUER CO.
ESTABLISHED 1881.
40 N. DEARBORN. CENTRAL 0930.

HOTEL ORLANDO

A luxurious, dignified apartment hotel, completely and delightfully furnished. Directly opposite South Shore Country Club. In close proximity to good schools.

1 to 4 Room Apts., $50 Up.

Every hotel service. Dining room in connection. You will enjoy the atmosphere and comfort of the Orlando.

SOUTH SHORE-DR.
CORNER 70TH-ST.

420 WRIGHTWOOD-AV. DIV. 4800.
Overlooking Lincoln Park and lake.
Would YOU Like
HOTEL SHORECREST?

A certain type WOULDN'T, but for the person that appreciates a QUIET, REFINED, HOMELIKE ATMOSPHERE the Shorecrest assures ideal living conditions. Complete hotel service. Tastefully furn. apts., $50 up. Rooms with bath, $9 up. Excellent cafe in connection.

1429 N. CLARK-ST. SUP. 4365.
HOTEL BURTON
$5 and up per wk. for Permanent Guests.

An ideal location, 1 block Lincoln park. Priv. bath, tub or shower. Twin or double beds; 2 station radio in each room; coffee shop, valet, laundry in connection. COMPLETE HOTEL SERVICE.

Melrose Apt. Hotel

1-2-3 room kitchenette apts. Penthouse. Beautifully furnished. Complete hotel service. Overlooking Lake Michigan and Lincoln Park. Excellent transportation to the Fair. One-half block from beach and golf links. 451 MELROSE-ST. [3240 N.]. BUCK. 1200.

TRANSIENT RATES—$2.50 UP PER DAY.
WELLINGTON ARMS

Beautiful 1-1½-2 room kitchenette apts., overlooking Lincoln Park and lake; 15 minutes from loop; $40 up unfurnished; $50 furnished, with complete hotel service.

2970 Sheridan-rd. Bit. 4600.

HOTEL RIENZI
600 DIVERSEY-PKWY. BUCK. 4100.

2800 North. 20 beautiful rms. and suites with tile baths; twin, double or inador beds. Bus, car at door; 15 min. to loop or Fair. LOW AS $8 WK.; SPECIAL MO. RATES. Day, $2 single; $3 dbl. up; garage included.

2322 Commonwealth-av.

1 BLOCK WEST OF LINCOLN PARK, BETWEEN FULLERTON AND BELDEN. 2 and 3 room homes, distinguished for their size, location and furnishings. Popular rentals. 10 min. to town. 24 hr. hotel service.

LAKESHIRE HOTEL.

Would you like the atmosphere, comfort, cleanliness of a quiet, high class, homelike hotel with unusual surroundings? Garage. $5 week up. 4128 CLARENDON. Bitt. 3900.

HOTEL MARSHALL.

Rates from $5 up wkly. $1.50 day up. Restful sleep on beauty rest mattresses. 200 rooms with bath or shower. 1232 N. LA SALLE. MOHAWK 3080.

5321 CORNELL-AV.

1-2-3 rms., furn., $25 mo. up; new management; I. C., 9 min. to loop; near U. of C.

BRYN MAWR HTL., 5530 WINTHROP, NR. Edg. Bch.—80 rs., $5 wk.; $1.50 d. up; tea r.

(Continued on following page.)

HOTELS AND APARTMENT HOTELS.

(Continued from preceding page.)

CORONADO

C—CONVENIENCE—is one of the greatest features at the CORONADO.

O—OUTLOOK—towering above the finest section of North Edgewater.

R—RESIDENTIAL—86% of our guests have been here a year or more.

O—ORGANIZATION—every service rendered by an alert, intelligent personnel.

N—NEIGHBORHOOD—finest residential district on the North Shore.

A—ATMOSPHERE—One of refinement. Congenial and conservative neighbors.

D—DECORATION—Artistically done—and in exceptionally good taste.

O—ONLY at the CORONADO will you find everything so nearly perfect.

1-2-3 Rooms from $45.00.

Complete hotel service. All express transportation. Less than 2 blks to lake at 6300 N. Garage service.

1061 ROSEMONT AT WINTHROP.
BRIAR. 6161. M. V. HINSHAW JR., MGR.

NEW LOW RATES.

HOTEL SOUTHMOOR

Large single rooms, attractively furnished with bath, now, per month, only $45.00

Pullman units, complete with bath, Pullman kitchenette, and in-a-dor beds, now, per month, only........$50.00

Complete apartments for two, living room, with twin in-a-dor beds, bathroom, dinette, and kitchenette, fully equipped, now, per month, only....$65.00

Four person apartments with living room, bedroom, bathroom, dinette, and kitchenette, now, per mo., only.$90.00

These new low rates include light, heat, gas, house telephone, linen and towels, cleaning of apartment, window washing, and 24-hour hotel service.

Beautiful lounges and lobbies, cafe, many convenient shops in hotel. Splendid location, facing Jackson park, close to Elevated and I. C. express trains to loop. Busses, surface cars pass door. Make selection now.

HOTEL SOUTHMOOR,
Stony Island at 67th-st.
Telephone FAIrfax 5100.
Norman J. Fellman, Manager.

Live at the Edge of the Loop on Beautiful MICHIGAN AVENUE

Enjoy the distinction of a Michigan avenue address—the luxurious comfort of the famous Auditorium—and the economy of our new low rates. Fine new outside rooms facing Grant Park. Low food prices.

RATES:
$7 . . . Weekly
AND UP.
WITH BATH FROM $15 WEEKLY.

AUDITORIUM HOTEL,
MICHIGAN AVENUE
AT CONGRESS-ST.
PHONE HARRISON 5000.

D . . E . . L PRADO

As unique as its advertising. Delightful single rooms and 2-5 room suites. No matter whether you want a studio atmosphere, a modern home or classic formality, we can fill your need. A self-contained building, on the lake, and close to the I. C. 8 min. to Loop.

$50 PER MONTH AND UP.
Hyde Park-blvd. at 53d.

THE PRATT LANE
1246 PRATT-BLVD.
[6800 NORTH.]

1½, 2½, and 3 rooms.
Moderate Rentals.
Complete Hotel Service.
24 Hour Desk.
Telephone and Elevator.
Tile baths and showers.
Attractive furnishings.
Full Sized Kitchenettes.

MR. KA. KA. BRIARGATE 4800.
COCHRAN & McCLUER CO.
ESTABLISHED 1881.
40 N. DEARBORN. CENTRAL 0930.

The Embassy
Pine Grove-av. at Diversey-pkwy.

Four Room Kitchenette Apartments. Large Living Room, Two Bedrooms. Tiled bath with shower. Dinette. Completely Furnished and Serviced, by Well Trained Hotel Organization.

RATES $110 TO $150.
Resident Manager, Div. 4440

CHICAGO'S
'Where to Live'

ANY LOCATION—ANY PRICE.
ANY SIZE—FURN. OR UNFURNISHED.
Call or write for magazine with maps giving locations of buildings and complete description of neighborhoods.
THE RENTAL SERVICE BUREAU.
Superior 1117. 820 N. Michigan.

The Hotel with a Personality

and those comfortable, delightful 2 and 3 room hotel suites suited to modern budgets. Priced from $50. Fine dining room. Convenient to shopping centers, theaters, I. C., bus, and surface transportation.

THE GLADSTONE
6200 Kenwood. H. P. 4100

HOTEL RALEIGH.
Indorsed by Travel Guild. Conv. quiet. comf. Finest beds in city 10 minutes to A Century of Progress. Free taxi trans. from all stations to hotel and to World's Fair $1.00 single. $1.50 double up. Special group and family rates. Free parking.
648 N. DEARBORN.

Commonwealth Hotel
2757 Pine Grove at Diversey-pkwy.
RATES STARTING AT
$2 PER DAY INCLUDING GARAGE.
$8 WEEKLY: $30 MONTHLY.
AMERICAN PLAN. $12.50 PER PERSON.

Cambridge Apt. Hotel
530 DIVERSEY PKWY. L. V. 6401.
Finest serviced apartment hotel. Block from Lincoln pk. Modern beautifully furnished 1-2-3 room suites and hotel rooms. Reas. rate. 15 min. to loop by bus or surface.

NEW HOTEL PAXTON
$1.50 SINGLE. $2.50 DOUBLE AND UP. daily; SPEC. weekly rates: 200 rooms, pri. bath, tub and shower; cafe, garage in conn.; 10 min. to Fair. 1432 N. LaSalle. Moh.0541.

Madra Villa Apt. Hotel
Two blks. to World's Fair. 1-2-3 rm. apts., all private baths; maid service; day, $2.50 dble.; groups, $1 each, or weekly rates. Write for reservations. Manager. 3911 Ellis.

$2.50 A DAY—$10 A WK.
1 room kitchenette; beautiful furn.; radio; maid service; shower and tub; garage.
SPECIAL LOW MONTHLY RATES.
915 WILSON-AV. LONGBEACH 3500

LINCOLN PARK ARMS.
One room and bedroom apts., twin and double in-a-dor beds. Complete hotel service. Reasonable rates. 2738 Pine Grove-av.

ELLIS LANE, 4212 ELLIS—ONLY 5 BLKS. Fair. Beau., clean, newly dec. 1-2-3 r. kits., $1 person; free parking. Oak. 2236.

HOTELS AND APARTMENT HOTELS.

"Life Begins at 40" EAST OAK

Every refinement you expect to find in the most fastidious private home awaits you here.

1 TO 5 ROOM UNITS.
[23 Floors of Sunshine.]

Designed and Operated for Those Who Desire a Permanent Home, Completely Equipped and serviced.

SOUNDPROOF WALLS,
MODERN KITCHENS,
LARGE DINING ROOMS,
AMPLE CLOSETS,
RADIATOR HUMIDIFIERS,
VACUUM VENTILATION,
DOUBLE FILTERED WATER,
GOLD BAND CHINA,
DIRIGOLD TABLEWARE,
GOLD BAND GLASSWARE,
SOLARIUM RESTAURANT.

COMMISSARY, BEAUTY SALON, VALET, AND GARAGE SERVICE.

RENTALS FROM $75.

40 EAST OAK APARTMENTS
ROBERT BELL PHILLIPS, MGR.
Telephone WHItehall 6040.

4900 BLACKSTONE-AV. KENWOOD 9606.

HOTEL RIVIERA
A better hotel, finely appointed and beautifully located. Light airy rooms each with private bath and shower. Convenient I. C., Surface and bus transportation. A really pleasant rm. for as little as $6.00 WEEKLY.

BELVIDERE
We believe we have the best hotel kitchenette apartment value in Chicago. Large roomy 1, 2 and 3 room apartments, beautifully furnished and completely equipped. Ideal transportation to downtown by I. C. service, ¼ block from hotel. A delightful apartment for as little as $35 PER MONTH.
4655 LAKE PARK-AV.
Atlantic 4480.

HOTEL MAYFLOWER
Here is hotel room value you cannot afford to miss. A new hotel furnished with the finest. Each room with private bath and shower. I. C., Surface, "L" and Bus transportation. An excellent room for as little as $6.50 WEEKLY.
6125 KENWOOD-AV.
PLAZA 6700.

4901 DREXEL-BLVD. ATLANTIC 3500

WILMINGTON
Fully equipped 1, 2 and 3 room kitchenette apts., furnished in excellent taste. A high grade hotel beautifully located. A really fine apt. for as little as $35 PER MONTH.

LIVE LUXURIOUSLY
In America's Finest Residential Club

at a cost no greater than you would pay for ordinary living accommodations.

The officers of the Club invite you to inspect the exquisitely appointed rooms and apartments available in the Medinah Club Building to a select clientele.

EVERY MODERN FACILITY FOR BETTER LIVING.
Commodious rooms and apartments, with full outside exposure and every modern convenience. Fourteen stories of recreational facilities for men, women, and families.

Single rooms, $50 per month. Double rooms, $65 per month and up.

Suites, $90 per month and up. Call or phone Business Department.

MEDINAH CLUB of Chicago
505 N. Michigan-av. Whitehall 4100.

THE FLAMINGO
"WHERE SMART PEOPLE MEET."
The permanent home of prominent Chicagoans. . . . An apartment hotel of acknowledged distinction that offers the rare combination of smartly furnished, beautifully appointed accommodation, a charming location and inviting rates!

1 TO 4 ROOM APARTMENTS, FOR A DAY OR YEAR. ALSO HOTEL ROOMS.

Private tennis court and children's playground. Excellent restaurant in connection. Ten minutes to the city center by I. C.

Plaza 3800
5520 South Shore Drive

FREE TO OUR GUESTS
THIS COURTESY SERVICE GIVEN WITHOUT CHARGE.

1. Your breakfast.
2. Your suits pressed free.
3. Your personal laundry free.
4. Your morning paper free.
5. Your auto stored for ½ rate.
6. Your local telephone calls with 24-hour switchboard service, 5c.

Room with Private Bath,
$8.50 PER WEEK
A saving of $5 per week.

ALCAZAR HOTEL
3000 WASHINGTON-BLVD.
TELEPHONE VAN BUREN 7500.
14 min. to loop by L, bus or surface lines.

ARAGON HOTEL
5401 CORNELL-AV. FAIRFAX 8000
1 AND 2 ROOM SUITES.

Unsurpassed in Chicago for those who desire a hotel of home-like atmosphere at very reasonable rental.

No. 1 and 2 buses 1 block; I. C. 2 blocks; st. cars to all parts of the city 2 blocks. Fine dining room with splendid food at low prices. Special garage accommodations.

Sheridan Plaza
SHERIDAN-RD. AT WILSON-AV.
Under New Ownership.
400 OUTSIDE MODERN ROOMS WITH PRIVATE BATH.
Single, $1.50: Double, $2.50: Weekly, $8 up.
$30.00 a month up.
Henry J. Hayn, Mgr. Longbeach 1900.
Best transportation.
Live in a real hotel.

MONTROSE BEACH
925 MONTROSE-AV.
East of Sheridan-rd. Tel. Bittersweet 7700.
1-2-3 RM. APTS., $40 UP.
$2.50 up daily. $10.00 up weekly. Single or double; new building; air cooling system, light, airy, soundproof kitch. apts.; completely, elegantly furn.; refrig., tile bath, shower, radio every apt.; coffe shop.
24 HOUR HOTEL SERVICE.
Public garage service; $8 mo.; $3 wkly.

At the Fair's Main Gate
NO CAR FARE. NO TIME LOST.
Complete service; innerspring mattress; $1.50 and $2.50 single; $2 to $3 double; 3 or more, $1 per. Write for reservation.
FAIRVIEW HOTEL,
2124 S. MICHIGAN-AV. VICTORY 7300.

PALAIS BROMPTON
528 Brompton-pl.—3540 N. at Lake Shore-dr. Hotel rooms, inador beds; newly finished, newly decorated, quiet and refined; excellent dining room; best transportation. Weekly and monthly rates. Graceland 3840.

CHATEAU HOTEL.
3838 BROADWAY. PH. LAKE VIEW 8310.
$7 Week—$1.50 Day.
150 choice rooms with private bath and showers; beau. lobby, cafe; 15 min. to loop.

DEARBORN PLAZA
KITCHENETTE APARTMENTS
AS LOW AS $40 A MONTH.
Newest 15 story bldg. on Gold Coast.
1032 NORTH DEARBORN.

LOOP SKYSCRAPER APTS.
1-2-3 RM. SUITES FROM $50.
Swimming pool. Full Hotel Service.
45 STORY STEUBEN BUILDING.
Apply 22d floor. 188 W. RANDOLPH

BERWYN BEACH HOTEL.
Beautiful furnished rooms. All rooms have bath, showers, phone; $6 wk.; nr. Edgewater Beach. Longbeach 8161. 1049 Berwyn-av.

1430 N. DEARBORN-PKWY.
Beau. furn. 2-3 rm. apts.; full hotel serv. As low as $35 per mo. Whitehall 7400.

HOTEL MAJESTIC
29 QUINCY-ST. HEART OF TOWN

DEARBORN, N., 1447—DEARBORN MANOR. Comfortable rms., baths, hotel serv. Reas.

HOTELS AND APARTMENT HOTELS.

YOUR WINTER HOME

1117 N. DEARBORN

DIFFERENT
CONVENIENT
ATTRACTIVE
COMFORTABLE

1-2-3 Room Furnished Apts.
ALSO
Bedroom Apts.
2 Rm. Apts. Accommodate Three Persons.

Complete 24 hr. hotel service

Direct line to taxi, Gar., Drug Str., Food Shop

A. P. MYLOTTE, Res. Mgr. Whi. 4318.

THE SURF
APARTMENT HOTEL.
3-4-5 ROOM KITCHENETTE APARTMENTS.

Completely redecorated throughout with new furnishings, which have been selected to suit the individual apartment for which they were intended. Select clientele. The Surf is perfectly located, one block from Lincoln Park, yet away from Traffic noises. Only 12 minutes from the Loop by bus and surface transportation. Near splendid shops, markets and garage facilities. The service is complete in every detail. Dining room and commissary in connection. Also 2-rm. units, beautifully furnished and attractively decorated as low as

$65 PER MONTH

WE INVITE YOUR INSPECTION.

501 Surf-st., at Pine Grove-av.
1 block off Sheridan-rd. 2900 North.
BITTERSWEET 7000.

Delaware Towers Apartment News

These details, written in the apartment described, are exactly as represented.

Picture a large, inviting, carpeted living room, 5 windows with finest net glass curtains: charming dinette with ample space for the Italian Renaissance table, 4 chairs, buffet, recessed China closet, 2 windows: ivory kitchenette with electric range and tile drain-board. The bedroom is a separate unit and adjoins a glistening black-and-white tile bath. Furniture is Colonial maple—twin beds with tufted spreads, highboy and dresser. Roomy closets, and reception hall. These appointments are typical of our 1 and 3 room units. Lake vista and stellar location. Full service. Inspection invited.

Modestly Priced.
25 E. DELAWARE
WHITEHALL 4245.

APARTMENTS AND ROOMS TO SHARE.

BUS. GIRL SHARE 5 RM. APT. WITH 1 or 2 girls; child welcome; exc. trans. 6248 Magnolia. Briar. 0289. after 6 p. m.

CONG. CPL. SH. 6 RM. BUNG. WITH CPL. or individ.; kit. prvl.; child welc.; gd. trans.; gar.; reas. 1517 E. 85th-pl. Reg.4452.

LADY SHR. WITH A1 BUS. GIRL 2½ RM. apt.; fireplace, twin beds; maid serv.; near Loop; $6.50. Webster 2044.

YOUNG BUSINESS WOMAN TO SHARE 1 room apt. with same. 7400 N. College grad. pf. $17.50 mo. Address K 235, Tribune

YNG. MAN OF QUIET CULTURED CHARACTER to share with same attr. 2 rm. apt.; gold coast. Address K 327, Tribune.

EMP. LADY, LIVING ALONE WILL SHR. her apt. with lady or cple. 626 Barry. 3d. Gra. 1712. Aft. 8 p. m. and Sun. aft.

YNG. ARMY OFF. SHR. RM. IN CLUB; easy walking dist. loop; with officer Nat Guard, Army or Navy res. Whi. 4850, Ex.264.

CONG., RESP., YNG. LADY TO SH. STUDIO apt. with same. Park; books; piano; radios; privacy; gd. trans. Linc. 8295.

OUT OF TOWN SCHOOLTEACHERS—OR bus. girls. 2 to 4 mutual acq. Share apt. or rent. rm. S. S. Address K 571, Tribune

WOMAN WILL SHARE APT. WITH REfined business woman. Opposite Lincoln Park; reasonable. Mohawk 1610; Apt. 305.

GENTLEMAN WILL SHR. WITH CPL. 5 rm. bung.; some furn. needed. Bev. 5188.

YNG. LADY—SHR. BEAU. 5 RM APT. with same; $6. 5319 Kenmore. Rav. 3634.

LADY WILL SHARE 2 RM. APT. WITH same. L. bus. surf. Col. 4535. Apt. 218.

CPL. WILL SHARE LGE. APT. WITH 1 OR 2 ladies. See to appre. Rock. 1623.

BUS. LADY SHR. BUNG. WITH SAME: 2 cple.; gar. 1525 E. 85th-pl. Sag. 0401.

2 BUS. GIRLS WILL SHR. BEAUT. 4 R. apt.. No.. with 1-2 same. Gentile. Bri.4106

BUS. WOMAN SH. 4 RM. APT. WITH SAME or cple. Nr. L; $20. Rav. 0775. Eves.

4107 BARRY—CPLE. SH. SAME BEAU. fur. 6 r. apt.; h.w. ht., shwr.,rfg. Kil.0854.

BUSINESS WOMAN WILL SH. 6 RM. FLAT with couple or rent rm. Ked. 6450.

LADY SHR. APT. MARR. CPL., OR RENT rm., nr. I. C. 7623 Kingston-av. Sag. 1551.

COUPLE SH. MOD. 6 R. BRK. BUNG. WITH rel., refined Gentile couple. Pal. 4168.

5 FURN. OR UNFURN. ROOMS. FOR BRD of one. N. W. Address K 326. Tribune.

LADY WILL SHARE ATTR. 4 RM. APT. same, or rent rm. Bittersweet 3991.

LADY WILL SH. WITH EMPL. LADIES furn. apt. Sml. cost. Div. 4134.

APTS. AND ROOMS TO SHARE—CHICAGO Room Registry, 6 N. Michigan. Dea. 8768.

CATH. WOMAN WILL SHR. 4 RM. APT. with same or rent rm.; reas. Edge. 3846.

GENTILE BUS. GIRL—SHARE 4 RM. APT. with same; reas. Ph. Mans. 1837.

BUS. MAN SHR. 6 RM. BRK. BUNG. FURN. Cple.; hot w. 7626 Paxton. $25. Cen. 2175.

TO RENT—HOUSES.

South Side.

1378 MADISON PARK.
11 room detached frame corner house, large porch and yard, newly remodeled and decorated; I. C. elec., bus, and surface, 1 block to school........$80.00
7 room semi-detached brick in excellent condition, heat, hot water, and janitor service furn. by owner. $75.00
SWAN, LORISH & CASPERS, INC.
1501 E. 53D-ST. DORCH. 6200.

8211 CHAPPEL-AV.—5 RM. BUNG., 2 baths, large sleep. porch. 2 car gar.; $45. Agent on premises Sunday afternoon. Immediate poss. or phone Plaza 2100.

1749 BEVERLY GLEN-PKWY.—5 RM. BRK. bungalow; 1 rm. in attic; modern; garage; open Sunday from 1 to 5. Call Cedarcrest 0888 or Drexel 2002.

7616 SO. SHORE-DR.—RENT OR SELL 11 rm. house and gar., fac. lake; good cond.; autom. heat; nr. schools and transp. Ph. So. Shore 1228. Owner on premises Sunday.

4829 KIMBARK-AV.—9 RMS.
2 baths, oil heat, lge. screened pches., gar. with side drive, fine yard; lot 48x188; rnt. $75. Swan, Lorish & Caspers, Inc., Ken. 1610.

8226 CRANDON-AV.—6 RM. BUNG.; HOT water ht.; 2 car garage, side drive; $65. Rad. 2775 after 6.

GOOD 11 ROOM HOUSE ON LARGE TREED lot, Greenwood-av. near 47th-st.; hot water heat; rent $50. Drexel 2204.

5 RM. COTTAGE—H. W. HEAT, COMP. REmodeled and dec.; nr. schl., church, pk.; sma. fam.; refs. 243 W. 45th-pl. Yards 3352.

6 RM. HOUSE, FURNACE HT., GAR., $22. 5057 S. Wells, nr. schl.; owner. Shel. 6260.

$50—8236 RIDGELAND—5 R. BRK. BUNG. gl. pch., el. ref., gas, lt., h. ht. Gar. furn.

MOD. 10 RM. HSE.—3 BATHS, LG. GAR.; stm. ht. Ellis-av. at 46th. Oakland 4409.

5 RMS., SLPG. PCH., GAR.—NEW STOVE. Frigid.; exc. val. at $35. 7737 Ridgeland.

8 RM. HSE.—COR. 42D. AND OAKENWALD Near I. C., L. Newly dec. Ph. Rav. 2267.

REAS.; NEWLY DEC. 10 RM. HOUSE; gar., furn. heat. 710 W. 62d-st. Went. 5579.

Southwest Side.

$27 MO.; $30 WITH GAR.
Mod. 5 rm. brick bungs.; furn. ht.; newly redecor. Keys at 4334 S. St. Louis. Laf.9769.

5744 S. MOZART—MODERN, 5 RM. BUNG.; gas range; Frigid.; gar.; reas. Rep. 6726.

TO RENT—HOUSES.

North Side.

5626 KENMORE-AV.—8 RMS., 2 BATHS; extra lav.; h. w. ht.; blk. Bryn Mawr L bus. To inspect call Edg. 0646. $60 per mo.

BEAUTIFUL 10 RM. BRK. RES. WITH gar.; Edgewater; $75. Others $65 and up. Klug & Co., 1507 Balmoral. Longb. 7332.

11 RM. HOUSE, 3½ BATHS; H. W. HEAT, 2 car gar., servant's qrtrs. 3500 North, nr. Sheridan; reas. See to apprec. Central 3516.

9 RM. BRK. RES.—H. W. HT., GAR., ALL trans., $50. 648 Wrightwood-av. Walter T. Larsen, 5922 N. Clark. Lon. 7150.

PARTLY FURN. 12 RM. HOME OR RMG.; Kenmore; 3 bths.; 2 car rntd. gar. Edg. 0640.

4545 N. PAULINA—8 RMS., $60. Beau grounds. Shown by appt. only. Lonb. 2821.

6429 N. MOZART—6 RM. BUNG., TILE bath and kit.; garage. Buc. 6061. Apt. 319.

723 JUNIOR-TERR.—9 RM. BRK. RES.; 2 tile baths, 2 solariums; gar. Wel. 1100.

Northwest Side.

6 RM. BRICK BUNGALOW.
Beautiful wooded location.
Tile roof. Attached garage.
5697 NEW HAMPSHIRE.......................$65
2 blocks east of Harlem-av.
1 block north of Bryn Mawr.
IRVIN JACOBS & CO. RANDOLPH 2350.

5 RM. BUNG., IRVING PARK........$35
5 rm. bung., Portage Park..........$30
6 rm. mod. brk. residences and gar.......$50
Beesley, 4219 Irving Park-blvd. Pen. 2726.

6 RM. BRICK BUNGALOW.
Hot water heat, electric refrig.; poss. Oct. 15. 2818 Sherwin-av. Franklin 8383.

1625 N. MOODY—ATTRACTIVE 5 RM. mod. bungalow; lge. yard; 2 car gar.; reas. R. M. McNair, 4417 Broadway. Lon. 7563.

BRICK BUNGALOWS, $35.00 & UP. RAPID and surface trans.; nr. schools and churches. Phone Newcastle 2685.

2537 CENTRAL PARK-AV.—ATTRACTIVE 6 rm. house; h. w. heat; garage; $75.00. PARKER & FINNEY, INC. RAN. 3081.

6 RM. BRK. BUNG.—2 CAR GAR.: ELEC. refrig. 6104 Waveland-av. $45 month. Call John J. Klupar at Monroe 3088.

COZY, LIGHT, COMFORTABLE 3 RM. BRK. House—With lovely lge. lawn; only $12 month. 2236 N. Nagle-av.

4102 N. KOSTNER—8 RM. STUCCO HOUSE, strictly modern; large yard; reas. rent. R. M. McNair, 4417 Broadway. Lon. 7563.

6 ROOM HOUSE AND GARAGE—REASONable rent. 4211 N. Crawford.

BEAUTIFUL 7 RM. BRK. BUNG., H. W. HT. Gar. Side dr. $50 mo. 5050 Fletcher.

ATTRACTIVE BRICK BUNGALOW, $35 UP. A. J. Schorsch, 6059 Irving Park-blvd.

5 RM. BUNG.—LGE. RMS. FURN. HT. $25. 3536 Oconto [72d-ct.]. Pensacola 6400.

5 RM. BUNG.—SLP. PCH., FUR. HT. GAS or coal; gar.; $40. 3847 N. Richmond-st.

ATTRAC. 5 ROOM AND STUDIO ENGL. hse.; nr. schls., tran.; $35. 6427 Irving Pk.

FRAME COTTAGE, $18; MODERN BRICK bungalows, $28 to $37.50. Belmont 6106.

LUNA-AV., 5537—5 RM. BRK. BUNGALOW. Furnace ht.; garage. Reas. rent.

West Side.

MODERN 5, 6 & 7 ROOM BUNGALOWS, $35.00 and up; nr. "L" exp. sta. Phone Mansfield 8086.

2846 WARREN-BLVD.—14 RM. HOUSE. New d. and furnace, r. w. in rms.; gar.;$47.50

6 RM. COTT., GAR.; STOVE HT.; L. SURF. Gas water htr., $20. 424 N. Springfield.

Suburban—South.

2 LARGE, 2 SMALL HOUSES ON BEVERly Ridge; low rental. Ber. 0436.

6 RM. MOD., BEVERLY HILLS—H. W. HT., elec. refrig., gar., porch; $55. 9419 Leavitt.

Suburban—Southwest.

MOD. 5 RM. BUNGALOW, PALOS PARK; 10 acres woods; fine poultry farm; reasonable. Stewart 2084.

Suburban—North.

NORTH SHORE'S FINE HOMES FOR RENT and FOR SALE
All sizes and prices.
Open for inspection today.
See under general for sale.
BAIRD & WARNER,
522 DAVIS-ST., EVANSTON.
Greenleaf 1855. Hollycourt 1855.
523 PARK-DR., KENILWORTH.
Kenilworth 4785. Rogers Park 6151.
346 PARK-AV., GLENCOE.
Glencoe 1554 Briargate 1855.

OCT. 1 REDUCTIONS.
1—4 bl. to grade schl., transp. Charming Col. 7 rms., slp. pch. Oil ht. Gar. Will decorate thruout. $65 mo. 2—Out of town owner. Most attract. mod. 3 bdrm., slp. pch., brk. hse. Sun rm., gar., elec. refrig. Nr. schls, transp. Believe $75 or less will take. 3—Evanston, E. side just off Davis-st., 7 rms. Excels for combination business and home, $60. 4—Charming Georgian. Green shutters, hedge. 8 rms., 4 bths., libr., bill. rm., oil ht., 2 c. gar., fine yd. Furn. or unfurn., $100. Complete list of reductions.
MRS. FULLER & WM. PICKARD.
Greenleaf 7220. Winnetka 3603.

GOOD VALUES CAN BE OBTAINED HERE:
6 rms., 1½ baths, oil heat...........$100
9 rms., 3½ baths, oil heat, gar.........$200
9 rms., 4½ baths, oil ht., 2-car gar...$250
WILMETTE—717 Greenleaf-av., 6 rms., brk., oil ht. Open for inspec. Sun. 3-6 p.m.$100
GLENCOE—299 Vernon-av., 10 rs., 3½ bths., like new. Open for inspec. 3-6 p. m..$175
QUINLAN & TYSON, 1571 Sherman-av., Evanston. Rogers Park 2617. Univ. 2600.

Lake Forest—781 Northmoor.
Attr. 7 rm. house; 2 baths, oil heat, screened wood burning fireplace; 2 car garage; wooded lot, 60x175. Reas. rent. For inspection apply 595 Washington-rd. Ph. Lake Forest 1966 or Ravenswood 8868.

WINNETKA—10 ROOMS, 6 BEDROOMS, 2 baths, dressing rm., library, oil ht., elec. refrig.; well furn.; Steinway grand, radio, 2 car gar.; Oct. 1 poss. for winter; low rental. Fred'k. B. Thomas & Co. Winnetka 2850.

MODERN ITALIAN BRICK HOME, NR. lake, 5 bdrms., 3½ baths, oil ht., 2 car gar., wooded lot. THE BILLS REALTY, INC., 718 Vernon-av. Glencoe 777.

WILMETTE—934 ELMWOOD-AV.—8 RMS., 3 baths. A lovely home; 2 car garage; oil heat; $100 Phone owner. Wilmette 2216.

NORTH SHORE HOMES—$50 TO $125, UNfurnished or furnished; complete list. Wilmette Realty Co., 513 4th-st. Wil. 192.

E. WILMETTE—9 RM. HSE., YARD. OIL ht.; exc. trans.; schl.; shop. dist. Sun.2461.

6 RM. BRK. BUNG.—H. W. OIL HT. NR. sch., trans.; $45. Burgener. Rog. Pk. 0458.

Suburban Northwest

IMMEDIATE POSSESSION—WESTWOOD.
Brick bungalows; beaut. dec.; h. w. ht.; gar.; excel. transp.; only $30-$35. Take Harlem-av. to George-st. [at 2900 North], turn West ½ mile to 77th-court and George-st.
WESTWOOD CORPORATIONS.
2900 N. 77TH-COURT. Riv. Grove 1650.

BEAU. 8 RM. MOD. DUTCH COL. HOME—In best section Park Ridge. Large well planted lot; convenient trans. Inst. h. w. heater; automatic oil heat; $75. Phone Park Ridge 987-M, or Winnetka 1948.

5, 6, AND 7 RM. HOUSES—H. W. HEAT; close to sta. and stores; $25 up. Mt. Prospect Dev. Assn., Mt. Prospect. Ph. 850.

5 RM. MOD. BUNG.—FURNACE HT., BEAU. lot, 50x198; 2 blks. from station and Irving Park-blvd. in Itasca. Only $25 mo. B. B. CLOVER, Agent, Itasca.

PARK RIDGE—5 RM. ENGLISH BUNGAlow; natural fireplace; large lot; garage; $60. 1415 Vine-av. Kildare 8456.

MODERN 5 RM. BRK. 2 STY., CUTE AND compact, completely dec., H. W. ht. See today. Key at 346 S. Hale, Palatine.

LGE. BEAUT. 5 RM. BRK. BUNG.—H. W. ht., gar., $35. Ex. trans. 5759 School-st.

5 RM. FRAME BUNG., NR. TRANS., $35. 3351 N. Kilpatrick, or will sell.

TO RENT—HOUSES.

Suburban—West.

6 Room Brick Bungalow.
ACROSS FROM PARK.
Perfect condition. Beautifully decorated. Garage. 1604 S. 57th-av., Cicero. $45.
IRVIN JACOBS & CO. RANDOLPH 2350.

GLEN ELLYN—6 RM. BRICK HOUSE, light, roomy, firepl., refrig., stove, h. w. heat, 2 car gar. Big lot. Rent right. Open for inspec. Sunday 10-5, 410 Spring-av., nr. Glen Oak Golf club. Phone Village 6800.

GLEN ELLYN, 2 BLOCKS FROM L AND steam station; 5 room house; large lot, exp. typist or mechanic can earn part of rent with part time work.
ADDRESS P H 34, TRIBUNE.

ATTRAC. NEW 5-6-7-8 RM. HOMES—$20-$50; wond. sale bargains in homes and acres. 65 leases, 20 sales since July 1st. H. A. Hover, 10 St. Charles-rd. Lomb. 1100.

FINISHED NEW MODERN 3 RM. COTtage, 1¼ miles south of La Grange on Mannheim-rd. Phone La Grange 4238, Hayes.

6 RM. RESIDENCE—1125 N. LOMBARDav., Oak Park; gar., encl. pch.; newly dec.; reas. Owner on prem. Euclid 2216.

HI-GRADE 5 RM. OCTAGON BRK. BUNGS.; fur.; h. w. ht.; gar.; nr. L and schl; $35 up. Agent, 1035 S. 22d-av. today. May. 4061.

OAK PARK—CHEAP, 8 RM. HOUSE. HOT water heat. Garage. Village 7867 R.

BUNG., 6 RM.—GAR. FINE AM. NGHBD. 20 min. loop. $45. Berwyn 632J.

ELMHURST—7 RM. HSE.; BATH, H. W. ht.; lrg. lot; gar.; nr. trans. 175 Maple-av.

LOMBARD MOD. BUNG.—333 LOMBARD. $22.50; blk. tran. Glen Ellyn 625-M. owner.

TO RENT—FURNISHED HOUSES.

7 RM. BRK. COLONIAL—EAST WILMETTE; beau. furn.; piano, linens, silver, elec. refrig.; oil heat; nr. trans.; beau. yard; bargain, $110. 1341 Ashland. Wilmette 3785.

BEAU. 5 RM. FURN. HOUSE, ALL MOD. conven. Beverly Shores, Ind.; very reas. or will sell on terms. Owner 6937 34th-st., Berwyn, Ill. Phone Berwyn 675.

FORCED TO RENT OR SHARE MY 7 RM. home comp. furn. Reas. I. C., bus, surf.; beach. South Shore 4049. 2501 E. 73d-pl.

WINNETKA—NC'LY FURN. 10 RMS., $100; others $60 up. All sizes furn. or unfurn. B. H. Barnett, 526 Center, Winnetka 965.

FURN. 8 RM. HOME, 2 BATHS, OIL HT., 3 car gar., 1 blk. I. C. 6943 Euclid-av.

BEAU. 6 RM. HSE., FRIG., CAB. RANGE, gl. pch, yard, 2 c. gar. 2122 Berwyn-av.

BEAUT. FURN. 5 RM. BUNG.—ORIENTAL rugs, fine beds; S. Side. Vincennes 7053.

ARTESIAN, 6115 — 6 RM. BRK. BUNG. Beau. furn.; rt. reas. Burgener. R. P. 0458.

BEAU. 6 RM. FURN. BUNG.—OIL HT. 2 car gar. 8546 Loomis-blvd. Bev. 6459.

9 RMS., 2 BATHS, LAV.; COMPLETE. furn.; nr. schls., trs.; reas. 6543 Kimbark.

5 RM. FURN. BUNG. WITH GAR.; VICIN. 88th and Throop-st.; $35. Call Mid. 4185.

OAK PK.—MODERN FURN. 4 RM.; YARD; gar.; ex. tran.; $45; htd. 918 S. Humphrey.

WANTED—TO RENT—HOUSES.

MODERN COUNTRY OR FARM HOME, about eight rooms, within few miles transportation; 35 miles of Chicago; cash rental or will consider exchanging for rental of desirable north suburban home. Address K 272, Tribune.

WTD.—SMALL MODERN 5 RM. HOUSE OR modern apt. in western suburb. Prefer 2 car garage; adults; reas. ph. South Shore 1488 or address P P 153, Tribune.

TO RENT—SUMMER RESORTS.

COMPLETELY FURN. COTTAGE ON SO. Shore of Lake Mich.; reas. rent for 1 yr.; nr. Tremont sta. MacLean. 5641 Kenmore.

TO RENT—WINTER RESORTS.

LARGE HOME FOR SEASON IN FT. LAUderdale. Jos. L. Varn, Ft. Lauderdale, Fla.

TO RENT—APARTMENTS.

SOUTH.

General List

Howard & Orr Co.
1309 E. 53d. Hyde Pk. 0126.

3 ROOMS.
5235 WOODLAWN—Modern kits., bed-rm. and inador, craftex walls..$35 up.
4 ROOMS.
6716 BLACKSTONE—Sun porch; ref...$35.00
5487 DREXEL—Ref., free gas, 2d....$37.50
5240 INGLESIDE, 3D—Sun par., ref..$35.00
5 ROOMS.
5244 INGLESIDE, 2D—Cor. apt.; ref..$50.00
1110-14 E. 52D, 3D—NOW. Ultra mod.; canv. walls, ivory wdwk., spac. bedrms.; built-in tubs....$65.00
6 ROOMS.
5143 GREENWOOD, 1ST—Corner apt., ultra mod.; 2 tile baths........$90.00
1219 E. 53d, 1st—Mod.; 2 baths......$52.50
7 ROOMS.
5139 ELLIS, 3D—NOW. Ultra mod.; 2 tile baths; sun par.; free ref.$85.00

THE DISTINCTIVE PARKSHORE

Deliberately designed in its atmosphere of refinement to satisfy particular people who require three to six rooms with one to three baths.

Private tennis court and children's playground. Ten minutes to loop by I. C. or by motor, new outer drive.

PLAza 3100
FIFTY-FIFTH AT THE LAKE

C. W. HOFF & CO.
1348 E. 55TH-ST. HYDE PARK 2215.

1367 E. 48TH-ST. ....Reas.
7 rooms, free Frigidaire, 2-3 baths. Wood-burn. firepl. Janitor on prem.
1360 E. 47TH-PL. ....$75-$80
6-7 rooms, 2 baths, elec. refrig.
5457 CORNELL-AV. $70
6 rooms, 2 baths, 2 porches, refrig.
6052-54 WOODLAWN-AV. ......$30-$35-$40
4-5-6 rms.; elec. refrig. Agt. on prem.
5424 ELLIS-AV. ....$32.50-$45
4-5 rooms, sun parlor, elec. refrig.
5726 DREXEL-AV. ....$25-$30
3-5 rooms; free gas and light.
5516 DREXEL, 5 rms., refrig., new dec.$35
4209-17 BERKELEY, 4-5-6 rms.$25-$37.50
5506 KENWOOD, 7 rms....................$30
1380 E. 62D-ST., 4 rms., cor............$25
5514-16 DORCHESTER, 3-4 rms.....$18-$25

GLATT & PRICE
6827 STONY ISLAND-AV. DOR. 8800.

3 RMS. BEDROOM—$32.50.
Free refrig.; near all trans., park, shopping, etc. Agent on premises.

4 ROOMS—$35-$37.50.
S. E. cor. 69th-pl. and Harper-av. Remodeled, beautifully decorated; nr. all transportation, shopping, park.

5 ROOMS—$45.00.
6646-54 KENWOOD-AV.
An ideal apartment; ample closet space; many attractive features. Janitor on premises.

925 E. 46TH-ST.
3 & 4 ROOMS.
Modern, light and airy.
Just east of Drexel-blvd.
AGENT ON PREMISES, OR
GEORGE S. LURIE CO. FRA. 0370.

6018 RHODES-AV.—4 RM. APT.; STM. HT. and garage. $27.50. Ph. Ken. 2113.

TO RENT—APARTMENTS.

SOUTH.

General List.

McKEY & POAGUE...

In Woodlawn
1172 E. 63D-ST. HYDE PARK 8100.

2 ROOMS—$30.
6211-13 Woodlawn-av. Free gas. Inador bed. Kitchenette. Elec. refrig. See janitor.

4 ROOMS—$35-$40.
847-51 E. 64th-st. Elec. refrig. Very attractive. Agent on premises..........$35
1318-28 E. Marquette. Electric refrig. Very attractive. Agent on premises. Mrs. Caulfield ....$35-$40

5 ROOMS—$37.50-$60.
6650 Maryland-av. Very attractive. G. E. refrig. $37.50
6604-10 Blackstone. Elec. refrig. Near I. C. and park. See janitor or agent on premises $40
6534-44 Stony Island. Elec. refrig.; overlooks pk. Agent on prem.$42.50-$47.50
6401 Ellis-av. Elec. refrig. Very attractive. Agent on premises..........$40
6058 Kenwood-av. Electric refrig. Cor. apt., 2 baths $60

6 ROOMS—$42.50-$65.
6156 Kimbark-av. Elec. refrig.; two baths. Private porch. Oct. 1 poss....$65
6365 Ellis-av. G. E. refrig. Agent on premises $42.50

7 ROOMS—$60.
6416 Kenwood-av. Two baths. Elec. refrig. Private porch $60

In South Shore
2100 E. 71ST-ST. PLAZA 2100.

1½ ROOMS, $22.50.
1859 E. 71st. Nr. Bennett-av. Free gas, inador bed. Near I. C. Agent on premises.

1-2 ROOMS, $25-$30.
1607 E. 69th-st. Free gas, canvassed walls, inador bed, elec. refrig., showers. Agent on premises.

2-3 ROOMS, $35-$50.
6720-30 Jeffery-av. Elevator serv., tiled baths, showers, canvassed walls, inador beds, elec. refrig. Agent on premises.

7 ROOMS.
6829 Paxton-av. Canvas walls, front and rear solarium, 2 baths, 1 tiled with shower. Garage available.

IN HEART OF SO. SHORE.
Beautiful 2-3-4 rms. Handy to everything. Real kitchens, tile baths; California type walls; elevator service; gas, light, refrig. included; 18 minutes to loop by I. C. [Bryn Mawr station one-half block.]
Office of bldgs., 7128 JEFFERY-AV.

One, Two, and Three Rooms.

hyde park's finest 2 and 3 room apts.
with Kitchenettes.
Near beach, park, university, World's Fair; 10 minutes to Loop, I. C. or outer drive. At lowest prices ever quoted to this choice building.

5120 harper-av.
AGENTS ON PREMISES.

6940 CLYDE-AV.
Splendidly arranged 3 rm. attractive mod. apt. carpeted throughout; elec. refrig., gas and elec. included in rental. Excellent trans. Manager on premises.

A BARGAIN AT $30-$35.
1015 E. 52d-st.—Mod., spacious 2 rm. apts. Murphy beds, lt., gas, G. E. ref. Jan. on prem. E. D. Gunning, Agt., 36 S. State. Ran. 8499.

2-3 ROOMS, $30.00.
Large, light rms., clos., porches, elec. refr.; 1 block to R. I., surface. 7652 EGGLESTON [2 blks. W. of Vincennes-rd.]. Stew 1445.

2 AND 3 LARGE, LIGHT RMS.—NEAR I. C. Bryn Mawr station Office. 7118 Clyde-av.

$20, 3 RM. HTD. APT., NR. I. C. AND U. of C. 1412 E. 54th-pl. Mid. 5077.

Four, Five, Six Rooms, and Larger.

5 AND 6 RM. APTS.—NEWLY DECORATED. stove heat; very reasonable. 6521-23 Normal-av., near L and surface.
FLOYD G. DANA & CO.
6841 Wentworth-av. Radcliffe 1500.

5 ROOMS—$45.
1127 E. 81st-st., nr. Woodlawn-av.; free elec. refg.; extra bed, shower, large attrac. rms 1 blk. to I. C. and stores. Agent on premises or call Regent 1237.

BEAUTIFUL 4 RM. APT.
Plastered walls, arched doorways, free refrig. and gas. Nov. 1st occupancy. $40. 1133 E. 79TH-PL.

7 RMS. DE LUXE.
In 3 apt. bldg. overlooking lake; 3 baths, sun parl., sleep. porch, gar. Reas. to right party. 7412 South Shore-dr. S. Shore 7290.

MODERN 4-5 ROOM APTS.
Paneled walls, spacious rooms. In-a-dor beds; very reas. rents. 5200 Drexel-av. Representative on premises.

6200 HARPER-AV.—6 RMS., COR. APT.; elec. ref., heated; nr. park and high school; best transportation; $45. See janitor or First Realty Co., 40 N. Dearborn-st. Cent. 5151.

5 ROOMS, 2 BATHS, $95.
Elev. bldg., overlook. Jackson Pk. and lake. 25 ft. living rm., south light; decorate complete. Gentile. Hyde Park 2528 Monday.

4449 OAKENWALD-AV.—OVERLOOKING lake, 4 and 6 rms.; best trans.; $27.50 to $37.50. See janitor or FIRST REALTY CO., 40 N. Dearborn-st. Central 5151.

SUBLET 7 ROOM APT.
3 baths, sun rm., slp. pch.; mod. decoration; gar.; reasonable. 5219 Greenwood-av.

— — 6 ROOMS, 8232 S. PAULINA-ST. — — Sublease—Low rent; tile bath, shower; canvas walls; electric refrigeration. Call DRAPER & KRAMER, Cedarcrest 1800.

5 RMS., SUN PARLOR, SCREENED BACK porch; el. refr.; newly dec.; 3d fl.; nr. schools; 2 blks. from I. C. and all other trans.; reas. rent. 1536 E. 65th-pl.

5045 DREXEL-BLVD.—10 RMS., 2 SUN par., large elec. refrig., large rms. and clos.; all modern; $115, conces. Ken. 2348.

6-7 RM. APTS., STEAM HT.; SUIT. FOR rooming; ideal loc. 100 ft. L sta. $28-$35. Furn. or unfurn. New. dec. 4055 Ellis-av.

FRONT 5 RMS., EXTREMELY LIGHT LGE. living rm., free gas, G. E. refrig.; newly decorated; 1½ blocks I. C. 7121 Clyde.

4809 LAKE PARK-AV.—MODERN 7-8 RMS. 2d apt.; elec. refrig.; all outside light; $55. Midway 6979, or Kenwood 3175.

6200 ST. LAWRENCE-AV.—COR. 4-5-6 RM. apts. Low rent. Hyde Park 1087.

Polish Troops Parade After Maneuvers

Following recent field maneuvers, the Kattowitzer garrison of Polish troops are seen as they paraded through the main street of a town in central Poland. [Acme Photo.]

TO RENT—APARTMENTS.

SOUTH.

Four, Five, Six Rooms, and Larger.

NEWMANN & SACHSEL
213 E. GARFIELD. ENGLE. 3900.

4454 DREXEL
7 ROOMS, 3 BATHS, 1ST...............$65

820-24-28 E. 45TH-ST.
7 ROOMS, 2 BATHS $40

5137-41 DREXEL
6 ROOMS, 2 BATHS........................$75
7 ROOMS, 2 BATHS........................$85

7255-59 Vincennes; 5 rms.; steam heat.$30

6831 S. State; stove ht.; 5 rms........$22.50

943 W. 79th; 4 rms.; stove heat........$20

7948 CHAMPLAIN-AV.
6 rooms, well arranged, $50. Very good neighborhood. Large, light, airy rms. Modern building, well kept. Electrical refrigeration. Good transportation. Near fine schools and churches. Keys on premises, or call Dear. 7740. 69 W. Washington-st.
Central Rental Service.

4-5 Rooms.
WOODLAWN UNIVERSITY HOMES.
5418-28 WOODLAWN, 5417-19 UNIVERSITY.
Heated sun rooms; modern apts., with new built-in tubs and showers, new stoves, new kitchen sinks. Attractively painted walls and woodwork; fireplaces, bookcases; free refrigeration. Pleasant, homelike apts. $45 up. Agent on premises. Fairfax 5427.

5 AND 6 ROOM APTS.
Unusual for $37.50 to $45.
Beautifully decorated. Painted woodwork.
Floors like NEW.
NEW electric fixtures.
NEW G. E. refrig. NEW table top stove.
Near all conveniences.
6356 DREXEL-BLVD. INSPECT TODAY.
IRVIN JACOBS & CO. RANDOLPH 2350.

6 ROOMS, 2 BATHS, $57.50.
Large closets, reception rm., colonial fireplace; will decorate to suit; new stove and refrig. 1325 E. 52d-st., near I. C.
PAUL A. HAZARD & CO.
1540 E. 53d-st. Dorchester 7800.

5 ROOMS, $57.50 UP.
7548-58 COLFAX-AV.
Unusually high grade corner building in splendid residential dist. Completely modern with canvased walls, built-in baths, showers, fireplace. Modern lighting. Elec. refrigeration. 1 blk. I. C., 3 blks. to lake. Regent 1855.

6511 BLACKSTONE.
Attractive 5 room apt.
You will like the decorating.
G. E. refrigerator.
New table top stove.
Excellent neighborhood.
Close to I. C. and L. $45.
IRVIN JACOBS & CO. RANDOLPH 2350.

1463 S. MICHIGAN-AV.
IMMEDIATE POSSESSION.
$45. 6 LARGE ROOMS. $45.
Rooming house location; has automatic steam heat, light, gas, hot and cold water
RALPH H. WOODLEY.
1638 E. 55th-st. Open eves. Hyde Pk. 2187.

6242 MAY—5 RMS., STOVE HT.........$22
1450 W. 61st-st.—6 rooms, furnace...$25
6402 May—5 and 6 rms., stove heat.$18-$20
58 W. 72d-st.—3 rooms, steam heat, $22 furnished or unfurnished.
6319 S. Racine—Store and 6 room flat, stove heat, garage $50
Graham, 1208 W. 63d-st. Went. 4383.

S. W. COR. 54TH-PL. AND HARPER-AV.—4 and 5 rms.; stm. ht., refrig.; reduced; $40 up.
848 E. 64th-st. [nr. 63d-st. and Cot. Gr.-av.]; 6 and 7 rms.; stm. ht.; reduced; $27.50 up; or several flats for rooming p's. See jan. or Robt. F. Shanklin & Co., 111 W. Washington-st.

N. E. CORNER 56TH AND DORCHESTER-av., 6 rooms.......................$60-$65
5008 Dorchester, 5 rooms...................$50
5445 Cornell, 6 rooms, 2 baths........
1519 E. 54th-st., 5 rooms.................$40
5331 Cottage Grove-av., 5-6 rooms..$30-$35
SCHMIT & WATT, 40 N. DEARBORN.

6 ROOM APT.—$35.
Completely decorated.
Floors like new.
Electric refrigerator.
5402 Maryland.
IRVIN JACOBS & CO. RANDOLPH 2350.

AT RENTAL YOU CAN PAY.
4724 GREENWOOD-AV.
6 room, 2 bath apt., in co-operative bldg.; beautiful grounds; quiet surroundings; comfortably appointed; Nov. 1st occup. See R. W. SPINDLER, or call Kenwood 2423.

4-5 Rooms, $45 Up.
Desirable large rms. Arched doors, modern lighting, tile baths with showers. Abundant closet space. 1½ blks. to shops, st. cars; 5 blks. I. C.; 4 blks. school. 7757-59 PHILLIPS-AV. So. Shore 1660.

4 Rooms, $45 Up.
MODERN 1934 APARTMENTS.
Completely modernized. New bathrooms, stoves, sinks, decorating; floors scraped and refinished. Ivory woodwork. 5427-31 HARPER-AV. Dor. 5403.

REMODELED, MODERNIZED
5-6 rooms; new large living room, arched doorways, ivory woodwork; new fixtures and equipment; nr. schools. From $42.50 up. See agent, 5344 Greenwood-av., or Hyde P. 2525

7451 BENNETT-AV.
4-5 rooms, $32.50 up. Large sunny rooms; electric refrigeration. Agent, 7451, basement. Park Realty Co. 130 E. Garfield-blvd. Phone Oakland 7000.

4 and 5 Rooms, $35 Up
Corner apts., facing park. Large rooms Free refrig. Bus at door. 2 blocks to L. 4336 Drexel-blvd. Oakland 4951.

ENGLEWOOD'S FINEST 6 RM. APT.—BLK. and white tile baths with showers; 3 bedrooms; large G. E. refrig.; French windows; canv. walls; garage included. 261 W. Marquette-rd., ½ blk. to R. I. and surf Mrs. Nelson will show or McClun. 217 W. 63d-st.

6 LARGE RMS., REAR PORCH AND LANDscaped yd.; 2 extra lav.; brand new fixtures; wiring, stove and G. E. refrig.; thoroughly decorated; near L; $50. Dixon, 6220 Ellis-av., or Hyde Park 2525.

5 RMS., LARGE—$60 UP.
7038-46 Chappell-av. Tile bath, shower, canv. walls, fireplaces. Most up to date in district. Hyde Park 8081.

S. E. COR. 64TH AND PARNELL [NR. Eng. "L"]; 5 and 6 rms.; stm. ht.; $25 up. See jan. or Robt. F. Shanklin & Co., 111 W. Washington-st.

MODERN 4 ROOM APT.
All large, light rooms; General Elec. refrigeration; $32.50. 7956 Wabash-av.

S. W. CORNER HYDE PARK-BLVD.-WOODlawn-av.—Ex. lgt. 5-7 rms.; modern apt.; reas.; also cor. 4 rm. English basemt. apt., $25. Midway 6979. Sunday Hyde Pk. 5326.

6 AND 7 ROOMS—$40-$45.
Elec. refrig.; nr. all transp. Inq. 6223 and 6244 Blackstone-av., 3d. Dor. 4533.

ATTRACTIVE 5 ROOM COR. APT.; LGE. liv. rm. with sun par.; elec. refrig.; I. C., "L," and surf. 1448 E. 65th-st.

6245 GREENWOOD, 2D, 3D—7 RMS., LGT. Newly decorated; elec. refrig.; near L, street car, I. C. $42.50. State 1675 Monday.

1348-52 E. 74TH-ST.—COR. DORCHESTER. 3½ rms.; modern; G. E. refrig.; $32.50 ORNER & SHAYNE. Kenwood 2002.

7045 CONSTANCE-AV.—4 RMS.; CANV. walls, tile bath, el. refrig.; 1 blk. I. C.; Oct. 15. Selz & Southman, Hyde Pk. 8080.

SAC. LEASE BEAUT. 5 RM. APT. LGE. pchs., refrig.; nr. I. C., surf. New. dec. Inq. Dixie Bakery. 1467 E. 67th-st.

DE LUXE 5 RMS. 2 BATHS IN U. OF C. dist.; woodburn. fireplace; decorated compl. 5656 Dorchester. Gentile. Hyde Park 2527.

6855 EAST END, 3D—4 NICE SUNNY RMS 3 blks. I. C., nr. markets, school and parks Possession Nov. 1st. Janitor will show.

SOUTH SHORE—5 R. FRONT APT., $52.50. Avail. Nov. 1; modern bldg.; nr. lake, park, schls., I. C. 6715 Paxton-av. Mid. 5118.

BRAINERD—5 LARGE LIGHT RMS., 2 blks. from Rock Island and shop. center. Nov. 1st. $50. Welch. 9017 Bishop-st.

2413 PRAIRIE-AV., 2D—8 RMS.; STM. HT.; $45. Robt. F. Shanklin & Co., 111 W. Washington-st.

4-5 RMS., $22.50-$35; MOD., STM. HT. 818 E. 63d-st.; just east of Cottage Grove

5 LARGE RMS.—TILE BATH, ENCLOSED porch; near I. C. Fairfax 9302.

5001 DORCHESTER-AV.—EXCLUSIVE COR 7 rms.; el. refr.; nr. park, I. C. BARGAIN

7 LIGHT RMS., 2 BATHS, G. E., $65 · 7 R., 4 bedrms., enc. pch., $60. 6546 Woodlawn.

6 RMS., HEATED, NEAR 55TH-WENTworth; newly decorated. Call Yards 0191.

8048 AVALON, 4 RM. COTT., HTD. H. wat.; refg.; enc. pch.; gar.; I. C., surf. $35

338 W. GARFIELD-BLVD.—7 ROOMS AND alcove; steam heat; garage; $35.

7120 INGLESIDE-AV. — 5 RMS., $32.50. Htd.; encl. pch.; exc. transp.; near schools.

7610 ESSEX—4 RMS., CROSS VENT. LRG clos., refrig.; new dec.; nr. I.C., Lake $40.

6 LT. RMS. 2D; STM. HT.; SEPAR. BOILer; gar.; $25 or best offer. 6613 Wabash.

HIGH CLASS 4 RM. APT. EX. LOCATION Reasonable. Hyde Park 6942.

4 RMS., $15; STOVE HT.; EXC. NEIGH. 7031 East End, 1st-2d flrs. Plaza 0541

5 RMS., $45; MOD. IMPR. EX. LOCATION. I. C., sur. tr. Ernest Cook, 6760 Stony Island

CHOICE 6 RMS., $35-$38; EXC. SERV., TR. 911 Marquette and Drexel. Mid. 0252.

6 RMS., STM. HTD., ELEC. REFRIG.; NEW. dec., $60. 8222 S. Peoria. Triangle 7944.

MARYLAND, 5644—4 LOV. LGE. RMS.; NR. U. of C.; refrig.; pch., yard; $37.50.

7821 STONY ISLAND—4 RMS., PLENTY closet space; el. refrig.; $32.50. Dor. 1081

7 LT. RMS.—ELEC. REFRIG.; NR. TRANS., $60. 8034 S. May-st., 2d. Vinc. 3614.

4 RM. STEAM HEATED, NEWLY DEC. flat; $25. 4527 S. Union-av.

TO RENT—APARTMENTS.

SOUTH.

Four, Five, Six Rooms, and Larger.

Selz & Southman, Inc.
6100 South Park. Nor. 5780.

6038 South Park [1-2-3]—4 rms., large, light rms., newly decorated; "L" transportation.....$25.00
6038 So. Park [1-2-3]—5 rms., large, light rms.; excellent transp..... 30.00
6139 So. Park [1]—5 rms., frt. and rear porches, elec. refrig.; "L" and bus transportation........... 35.00
6229 So. Park [1]—5 rms., sun parl., elec. refrig.; rear glazed pch.... 35.00
6031 Eberhart-av. [1]—5 rms., sun parlor, screened rear pch.; elec. refrigeration 35.00
6137 So. Park [3]—6 rms., front and rear porches; elec. refrig.; newly decorated 37.50

Frear-Delaplane Co.
5303 HYDE PARK-BLVD. HYDE PK. 7000.
8 ROOMS.
5337 HYDE PK.-BL., 3 baths, sun par.$175
5454 EVERETT-AV., 2 baths, lg. pch..$100
5014 BLACKSTONE-AV., outside rms.. $70
7 ROOMS.
5114 GREENWOOD, 3 baths, sun par..$135
5528 EVERETT-AV., 3 baths, sun par.$125
5526 EVERETT-AV., 2 baths, 2 pchs.. $75
5401 WOODLAWN-AV., corner apt..... $50
OPEN SUNDAY.

NORTH.

General List.

Baird & Warner
LEADERSHIP SINCE 1855.
Uptown Office
4556 Broadway. Long. 1855.

4715 WINCHESTER-AV., 2-4 ROOMS. Beautiful, new bldg.; modern, spacious; tile baths, showers; extra features; all trans.......$35-$45

918 AINSLIE, 4 ROOMS. Modern building; tile bath, shower; fireplace; free refrigeration. See Mrs. Hudson ....$42.50-$45

4510-18 N. PAULINA, 4 ROOMS. Spacious, ultra-modern; arched doors; tile baths, showers. Residential section ....$50-$55

4178-94 CLARENDON, 4-6 ROOMS. Very large, beautiful, modern 6 rms.; have 2 baths; high grade building; exclusive district. 1 block Lincoln Park. All trans...$40 up

4420 SHERIDAN-ROAD, 4 ROOMS. Front apt. Cross vent. Electric refrig. 6 apt. bldg. Very convenient $30

1359 ARGYLE, 4 ROOMS. 1 corner apt. Front sun rm. Completely remodernized. Inlaid linol., kitchen cabinets, elec. ref......$30-$35

4919 BERENICE, 5 ROOMS. Modern, attractive apt. Large rms. Beau. yard. Private porch............... $20

940 GLENGYLE, 5 ROOMS. Beautiful large rms.; front, rear porches; 6 apt. bldg.; 1 blk. lake; all transp. Exceptional............. $50

1224 HOOD-AV.—6 ROOMS. Spacious rooms. Private screened front porch. All transp. Near lake...... $55

4846 SHERIDAN-RD.—6 ROOMS. 2 baths. Immense living room with fireplace; private rear porch; attractive, homelike; electric refrigeration $60

10 WEST ELM
New 20-Story Fireproof Apt. House.
1100 N. BLOCK TO DRIVE AND BEACH.
2-3½-4½ Room Apartments.
UNFURNISHED.
All apts. have large recept. hall, living room, incl. in-a-dor bed, dinette with French doors, full size kitchens, dressing closets with wardrobes, carpeted flrs., canvased walls.
NOTE OUR LARGE ROOM SIZES.
Living rooms, 14½x20 ft.; bedrooms, 12½x16½ ft.; dinettes, 7½x10½ ft.
2 ROOM APARTMENTS ....$50 UP.
3½ ROOMS, 1 BEDROOM.......$75 UP.
4½ ROOMS, 2 BEDROOMS......$95 UP.
DRAPER & KRAMER, INC.
MANAGEMENT.
RESIDENT MGR. WHITEHALL 5121.

5050 Sheridan
2½ Room Apts.—$50-$55.
The living room is 12x18, and has an in-a-dor . . . the bedroom will accommodate twin bed . . . there is more than ample closet space . . . the kitchenette is large enough for your breakfast set.
Also a 2 room apt. at only
$45.00.
Wall to wall carpeting . . . free gas, light, refrigeration . . . 24 hour switchboard . . . near all trans. . . . Edgewater's newest apt. bldg.

GLENGYLE BEACH APARTMENTS
905-911 GLENGYLE-PL.
5050 NORTH—EAST OF SHERIDAN.
3 ROOMS . . . FURNISHED
5 ROOMS . . . UNFURNISHED
Near the lake. Large, light, airy rooms in well kept building. "L" express, surface and bus transportation.
Resident Manager. Phone EDGewater 1743.

NEAR NORTH SIDE
Give yourself a REAL new deal and live south of Chicago-av., so near that you can and will actually walk back and forth to the Loop and have a full evening before you when you get home to studios in our quaint little courts or studios built from 2 or more rooms in our nice old fashioned bldgs. We have some marvelous large apartments where we might build a most interesting home for you. Some are furnished; also shop space.
COOK ESTATE.
161 E. Erie-st. Superior 2875.

201 EAST DELAWARE
Beautiful 3 and 4 room apts. Free light, gas and refrig. $70 up.
Only 10 minutes' walk to the Loop. Bus at door. Block from lake.
Hotel service available.
R. M. Austin, Mgr. Superior 1480.

2000 Lincoln Pk. West
OPPOSITE LINCOLN PARK.
2-3-4-5 RMS., FROM $60.
New Bldg., excellently maintained; 24 hr. elevator service. Doorman. All outside rooms. Parquet floors, cedar closets. Gen. El. refr., double laundry sinks.
Spacious, well arranged, apts.
PETER F. REYNOLDS,
LINCOLN 3633.

BARGAINS. BARGAINS.
Light, airy apts.; good locations; must be seen to appreciate; elec. refrig., etc.
3 and 4 rms.; cozy; 4417 Clifton-av.$27-$32
4 rms.; large; 4877 Kenmore-av......$37.50
5 and 6 rms.; special; 949 Lawrence-av..$40
7 rms., 2 baths; cor. apt.; 4759 Sher.-rd.$60
6 rms.; spl. nice.; 5059 Kenmore-av..$52.50
Some ready to occupy. See agt in each bldg.

A Few Choice 3-4-5 Room Apts. Left at $30 Up.
Compl. redec. to suit; beautiful wide court, new G. E. refrig., built in fireplace; exc. trans. See Mgr.on prem. 4215-31 Broadway. Bit.6798

THE BREAKERS.
. . . 2-4 ROOMS FROM $30 . . .
Large, sunny rooms; ample closet; garage in connection; on the lake; all transp.
1200 Sherwin. Sheld. 9745.

3½-4 ROOMS, $35 UP.
4892 N. Ashland-av., cor. Ainslie-st.; in-a-dor beds, free gas, refrigeration. Agent on premises or call C. Devos. Sunny. 3995. H.E.Vetter & Co., 4707 Broadway. Lon 7146.

1206-20 JARVIS—3½-4 RMS., LAKE APTS.; 3 cedar clos. in each; beau. appointed; col. tile baths; gentile. Private beach. Also 1201 CHASE-AV. AT LAKE. 1 RM. KIT., free refrig., $30; furn., $35. Rog. Pk. 4825.

5211 Wayne-av., New Bldg.
Beau. 3½-4 rms.; canv. walls, firepl., tile bath, shwr., chrom. fixt., rollaway; gas, refr. included; low rent; quiet neighbd.; Gentile.

A BARGAIN
in a 4 rm. apt.; also in a 3½ rm. apt.; all large, light, sunny outside rms.; well ventilated; near park. 2724 Lunt-av.

76 EAST WALTON-PL.
Smart town apt.; 6 rooms, 2 baths, fireplace; quaint, quiet garden.

1-2-4 RMS., $20 TO $35.
5643 Ridge-av., cor. Magnolia. 1 blk. Bryn Mawr L. Bedrm. and inador bed. Long. 9820.

2½-4 Beautiful Rms.—Inador
4410 N. Ashland-av., 1st, lge., lgt.; refrig., efficient serv. Howard & Orr. 1606 Montrose.

3½ RMS. AND BEDRM., 4 RMS. WITH sunparl.; rollaway; 1 blk. Linc. Park. Frigid. $35 and $45. 630½ Cornelia-av.

NEW AINSLIE APTS., 1060 AINSLIE-ST.—2 and 4 rooms unfur.; elec. refrig.; all modern; all transportation. Ph Lon. 5780.

5 RM. CORNER APT. NEWLY DEC. RENT cheap to right part. Free gas; nr. schools, trans. 7031 Glenwood. Hollycourt 2131.

1451 BELLEPLAINE-AV.—$22 UP; 3-4 LG. lt. rms.; stm. heat; dec.; exc. trans.

(Continued on following page.)

TO RENT—APARTMENTS.

(Continued from preceding page.)

NORTH.

General List.

CENTRAL RENTAL SERVICE

69 W. Washington. Dearborn 7740.

Complete city-wide rental service. Attractive apts., located in every section of city. Call us for additional desirable vacancies.

1345 ESTES-AV.

5½ rooms, 2 baths, $67.50; 6 room efficiency with master bedroom and bath; attr. sun room with in-a-dor bed—could be used as bedroom, den, or sun parlor; maid's room, bath; distinctive apt. home; fireproof building; elevator service. ½ blk. to lake, 2 blocks to L. See agent on prem.

1625 COLUMBIA.

Attractively arranged 2 room apartments, $27.50. FREE gas and electric refrigeration. Roll-a-way beds, ivory woodwk. See manager on prem.

1101 NORTH SHORE.

Beautiful 4 room apartments, $45 to $50. Quiet neighborhood; attractive lawns and shrubbery; G. E. refrig.; best of transp.; conven. to churches and schools. See manager on prem.

1215 LUNT.

3 rooms, $39; 4 rooms, $50. Beautiful Lunt Mansions, with homelike apts. All newly decorated. Extra spacious with daylight exposure. Large closet space. Tile baths and showers. References. See representative on premises.

1446 THORNDALE-AV.

Bright and airy 4 room apartments, $42.50. All have showers, roll-a-way beds, ivory woodwork, arched doorways, side lights, and 4 closets. Excellent trans. See manager on prem.

4028 N. PAULINA.

Thoroughly modern 2 rooms, $32.50. Artcraft enamel stoves; FREE electrical refrigeration; inlaid linoleum on kitchen floors; showers; arched doorways; good transportation. See manager on premises.

620 ADDISON-ST.

2½ room apartment, $30. In-a-dor bed; 1 blk. from golf course and park. All recreation facilities. See resident manager.

Many Other Buildings Located in Every Section of the City.

DEARBORN 7740

3520 LAKE SHORE DRIVE

AMAZING VALUES IN ATTRACTIVE APARTMENTS

Overlooking Belmont Harbor

3-4 ROOM UNITS

Furnished and Unfurnished.

AGENT ON PREMISES.

BITTERSWEET 3722.

1100 NORTH DEARBORN-PKWY.

NEW 20 STORY APARTMENT BLDG. 2, 3 and 4 ROOM APARTMENTS, UNFURNISHED.

A comfortable, attractive home within walking distance of Loop, Lincoln Park, and the lake. Suited to the personality and individuality of discriminating people.

TWO ROOM APARTMENTS.

Reception hall. Living room.
Large dinette. In-a-dor bed.
Bath-shower. Dressing room.

Rentals $50 to $135

24 HOUR SWITCHBOARD SERVICE.
1100 N. DEARBORN-PKWY. SUP. 4955.

One, Two, and Three Rooms.

3 Lge., Light Rms., $30

Modern well kept building; large, light, airy, decorate to suit; Frigidaire; excellent transportation; schools, shopping districts. Agent in building.

3425-53 N. MARSHFIELD.

415 Fullerton-pkwy.

OPPOSITE LINCOLN PARK. 2-2½-3 ROOMS, $45 UP. 18 story bldg.; 24 hour elevator service. Free gas and refrigeration; parquet floors. Spacious closets; excellently maintained. PETER F. REYNOLDS. LINCOLN 1518.

180 E. DELAWARE.

3 room apt., 9th floor, living rm., bedrm., dinette and kitch. Colored tile bath, canvased and paneled walls. 3 large closets; gas, light, refrigeration included in rental. Elevator and doorman service.

2330 Lincoln Park West.

2-3 ROOMS, $35-$55. High grade, modern, attractive apts., opposite Lincoln Park; canvased walls, tile baths, elec. refrig. See agent. O. P. CURRAN JR. LONGBEACH 2821.

434 WELLINGTON.

1-2-3 bedroom apts., incl. light, gas, refrig., carpeted floors; modern elevator building. RENTS GREATLY REDUCED. QUIET residential bldg., just off the Drive; maid serv. avail. Bit. 1018.

79 EAST CEDAR.

2½ rms., overlooking lake, drive, 3d fl.; lovely liv. rm., wood burn. firepl., casement wind., bedrm., cross ventil., lge. bath, shower; real kitchen; exc. closets; rent surprisingly reas., inc. gas, lt., refrig. Sup. 8959.

111 E. CHICAGO-AV.

1 room studio apt., story and a half living room. Pullman kitchen; gas, light, and refrigeration included. HOGAN & FARWELL, INC. 664 N. Michigan-av. Whitehall 4560.

535 WELLINGTON-AV.

Near the Drive; 2½ rooms; extra large living room; free gas, refrigeration; good transp. $35. Longbeach 8833.

TO RENT—622 ALDINE-AV. [NR. BROADWAY and Gold Coast], beautiful 3 rms.; convertible; refrig., stm. ht., sun parlor; $35 up. See agt. in bldg. or Robt. F. Shanklin & Co., 111 W. Washington-st.

APT. GRAND 3½ ROOMS.

In newest building; every convenience; tile bath and shower; $37.50; elec. refrigeration free. 5319 N. Hoyne-av.

2½-3½ ROOMS, $30-$40.

840 Ainslie-st., fine bldg., newly decorated throughout; free refrig.; adjoining park; overlooking the lake. Agent on premises.

2-3 ROOMS, $30-$35.

900 Winona-av., 5100 North, overlooking lake; in-a-dor beds, elec. refrig. Agent on premises or call Mrs. Franklin, Edge. 6397. H.E.Vetter & Co., 4707 Broadway. Lon.7146.

1508 FARGO-AV.

1½ blks. so. of Howard. 3½ rooms, tile bath, shower; $35. 1 block lake, all trans. McMENEMY, INC. DEARBORN 0100.

6239 N. WESTERN-AV.

Very attractive 3½ room apts.; bedroom and inador; electric refrig.; free gas, $30. Manager on premises. Longbeach 8833.

3 RMS., 2D, CORNER, $30.

Living room with inador; 6 windows dining room and kitchen. 1339 ARDMORE.

$20 UP.

Spacious, 1-2 rm. apts.; new bldg.; near L, bus, street car. 1215 Diversey-pkwy.

MODERN 2 RM. APT., BEAUT. DECORATED; refrig.; free gas; good transp.; $30. 745 Belden-av. See jan. or ph. Cent. 3313.

4626 LINCOLN-AV.—2 ROOMS; NEWLY decorated; electric refrig.; only $27.50. ARTHUR KRUGGEL & CO. Longbch. 5531.

SUBLEASE ATTRACTIVE 2 RM. APT.; liv. rm., dinette and kitnt.; $57.50. 1400 LAKE SHORE-DR. Whitehall 4180.

1½ ROOM APT. IN BEAUTIFUL 1400 LAKE SHORE-DR. BLDG. $52.50. Phone Whitehall 4180.

3 MOD. RMS., $15; LARGE BEDROOM. 3662 George-st.

2 AND 3 RM. APTS.—PRI. BATH; STOVE ht.; $12 and $15. Lon. 8672. 933 Fletcher.

160 E. SUPERIOR—NEAR MICHIGAN, 2 room studio; low rental; open.

MICHIGAN-AV., N., 541—3 RM. APTS.; exc. loc.; low rent. Caretaker on prem.

VIC[illegible]-AV., 1218—5800 N.—3 RS. NEW. dec., [illegible] airy; all trans.; reas. Kil. 6278.

NORTH.

One, Two, and Three Rooms.

What's Back of It?

The difference is immediately apparent. Cottage windows, flooded with sunlight and unbelievably fine view of the Saddle and Cycle club, Lake Michigan, and the park extension. You'll be thrilled. Bay windows in the living rm., carpeted floors, tile bath, gas, light, refrig.; large reception hall; 24 hour elec. and switchboard service; maids available; garage and parking; near all trans.; direct wires to best shops.

ONE BLOCK TO BEACH.

2-2½-3 Rms.—Reasonable.

5240 Sheridan-rd.

The Forrester Apartments

1310 LUNT-AV.

2-3 ROOMS FROM $35. FURNISHED, UNFURNISHED.

Large, light airy rooms in well kept building. Half a block to "L" express and Sheridan-rd. Gas, light and refrigeration included in rent.

Resident Manager. Phone BRIargate 1546.

Seeing Chicago . . .

from a new point of view. It's wonderful here. No obstructions of light and air. New 12 story building. Delightful roof garden. Colonial lobby. Large 2½ rooms, including living room, all metal kitchenette, inador bed, colored tile bath and bedrooms; all floors carpeted. Priced from $50, including gas, light, and refrigeration.

910 LAWRENCE APTS.

"OVERLOOKING THE LAKE."
LONGBEACH 7823.

1140 N. LA SALLE

1½-2-2½ Room Apts., $29 UP.

Investigate Our New Plan of Furnishing

which permits one to own a complete set of our new modern furniture by paying a small additional sum monthly. FREE GAS AND REFRIGERATION. 8 STORY BLDG. 24 HOUR SWITCHBOARD. JOHN T. WHEELER & CO. LIN. 5900.

2-3 Room Apts., $45 Up

Free gas, light and refrigeration. Complete hotel service available. Bus at door.

244 E. PEARSON

OVERLOOKING THE LAKE. SUPERIOR 4701.

3 ROOMS KITNT., $35-$40.

Free refrig. and gas; ¼ block to lake. 7221 Sheridan-rd. Rogers Park 6360.

Four, Five, Six Rooms, and Larger.

SHORELEIGH APTS.

6334 Sheridan-rd.

Most unusual 6 room de luxe apts.; 2 baths, natural fireplace; canvas walls; elevator serv.; choice building and location; overlooking lake. $110. All trans. Janitor or JOHN C. BOWERS & CO., 4642 Broadway. Longbeach 8833.

215 E. CHESTNUT-ST.

SUBLEASE BEAUTIFUL 5 ROOM APT. Large living room, 2 bedrooms, 2 tile baths, 2 showers, 5 large closets; unobstructed view; free gas and refrigeration; commissary, valet, 24 hour switchoard, and elevator; walking distance loop; bus, taxi at door. Sacrifice rental. See Mr. Morris.

NEAR NORTH SIDE.

Overlooking lake: 9 rm. apt.; exceptionally large living rm. with wood burning fireplace. 4 master bedrooms, 2 maids' rooms.

6-7-8 rm. apts., 3 baths, spacious rms., real fireplaces; 24 hr. elev. service. 227-237 E. Delaware-pl. Hugh McLennan, Mgr. Call Superior 6714 or Central 0615 week days.

1254 LAKE SHORE-DR.

6 rms., 2 baths, 2nd fl., newly decorated, $130 per mo. Janitor on Premises. LANG, WEISE & CELLA, 308 W. Washington-st.

$30 UP—4 AND 6 ROOMS.

MODERN, BEAUTIFUL DECORATING. Electric refrig. Well maintained bldg. Large yard. Resident agent. Close to churches and schools. Near L—1038 CENTER-ST. IRVIN JACOBS & CO. RANDOLPH 2350.

6 Rooms, 2 Baths, $75.

Spacious Apartment.

2832 CAMBRIDGE-AV. Sun parlor. Private rear porch. Large rear yard. Incinerator. Electric refrig. 1 block bus, shops, street car; 2 blks. Lincoln Park. WELLINGTON 1857.

TO RENT—S. W. COR. CLEVELAND AND Fullerton [nr. Lincoln Pk.; 15 min. to Loop]; attractive 5, 6 and 7 rms.; stm. ht., refrig.; reduced; $35 up. See agt. or jan. or Robt. F. Shanklin & Co., 111 W. Washington-st.

8 ROOM APARTMENT

with large enclosed terrace; view of lake in one of most attractive buildings on Walton-pl. For inspection call Superior 6714 or Central 0615 week days.

7 ROOMS, 2 BATHS.

½ BLK. TO LAKE. Woodburning fireplaces. High ceilings, lge., light rms. Attr. rental for imm. occupancy. 63 E. Division-st. Superior 1857.

N. W. Cor. Ashland-Wilson.

5 rooms, $45; cross ventilation, refrig. Excel. transp.; near churches and schools. See agent on premises. Longbeach 4388.

EXTREMELY LARGE 5 OR 6 ROOM COR. apt., sun parlor, 2 baths, shower; G. E. refrig.; rear porch; few apts. in Chicago like these; restricted tenancy. Lon. 6955 or 0369. 5133 Sheridan, s. e. cor. Foster.

Wonderful Corner Apt.

4 large outside, sunny rms.; 6 windows in liv. rm.; 4 large closets, extra rollaway bed. pantry; electric refrig. 1435 Pratt-blvd.

1507 GRANVILLE-AV.

5 large light rooms; all new and modern. Agent on premises or call Randolph 6171.

Mod., Large 6 Rms., 2 Baths.

Vacant; showers, refrig.; block bus, Loyola L exp., surface, schools. 6322 Magnolia.

NO OBJECTION TO CHILDREN: A REAL home on one floor; open frt. pch., 7 lge. rms., 3 baths, a delightful sun rm. overlooking park. 2725 Pine Grove. Linc. 4250.

THE PATTINGTON, 700 IRVING PARK-blvd.—4-5-6 rooms, $58 to $70; 1 and 2 baths; canvassed walls, fireplace, playground; block to drive. Lake View 6480.

6 RMS., COR. APT., $50.

4200 N. Hermitage, N. W. cor. Berteau-av. Elec. refrig.; L and steam trans. Lon. 9820.

4-5 RMS., $19 TO $23.

5243 N. Winchester-av., corner Farragut. Stove heat. Sundstrom. Longbeach 9820.

4-5 ROOMS—MODERN BLDG.

Attr. floor plan; ivory woodwk.; showers; nr. stm. surf., bus. 1849 Lunt-av. She.8820.

BEAUT. 6 RM. APT.—DEVON-WESTERN sect.; canv. walls, cedar clos., 2 baths and kit. tile; free refrig. and garage; brkfst. rm. Gentiles. $75. 6042 N. Oakley-av.

6053 RIDGE-AV.—4 RMS., $37.50. INADOR bed, showers, elec. refrig.; attract. apt. H. E. Vetter & Co., 4707 Broadway. Lon.7146.

4 ATTRACT. ROOMS—EL., REFRIG.; CONVEN. to L, surf., and bus. New bldg. Imm. poss. $35. Resident Mgr. 1331 Addison-st.

4880 KENMORE-AV.—6 LARGE, BEAUTIFUL rooms, 2 baths; General Electric box. Call Longbeach 6622.

2741 OSGOOD-ST.—6 ROOMS. SECOND Floor, very light flat. "L," surface and bus transportation. Bilhorn $20

4-5-6 RM. APTS., EXC. LOCATIONS ONLY. Near trans., schools. Reasonable. A. B. REALTY CO., 1211 Devon. Hol. 1211.

6 RMS., FURNACE HEAT; 1ST FLAT; brick; $23. 2458 Burling-st. Diversey 3843.

5-6 MOD. RMS., GLAZED PCH.; BEAUT. decor., like new; low rent. 1222 Argyle.

RACINE-AV., 4410. 5 RMS., SHOWERS, REFRIG.; all trans. $40. Sunnyside 4751.

722 ADDISON—6 RM.; STM. HT., REFRIG., glaz. porch, new dec.; good trans. Gra.0684.

APT. FOR RENT—1626 CATALPA; 5 RMS. Furnace heat; good trans.; reas.

7031 RIDGE-BLVD.—5 LG., LGT. RMS., 4 clos., el. refr.; choice loc., nr. schl. R.P.3345

5 LG., LT. RMS., $40; AT PARK, LAKE; gd. trans. 4021 Clarendon. Bitt. 3368.

5 RMS., REAL KIT., REFRIG., DEC., $40. 836 LAKESIDE-PL., at lake. Lawr. L, bus.

2417 ORCHARD—NEAR LINCOLN PARK; 5 light rms., 2d; stove heat, $15. Div. 7281.

5 RMS.—ENCL. BACK PCH., ELEC. REFR., gar.; $55; nr. trans. 2334 Estes. Shel.10305.

1147 ADDISON—ATTR. 5 R. APT., STOVE ht.; nr. L, surf.; $20 mo. Rog. Pk. 0778.

ATTR. 5 RM.—TILE BATH, SHWR., FREE refrig.; nr. schools; 2159 Argyle.

3516 BROADWAY—5 ROOMS, $30. STEAM heat. Lake View 6480.

IMM. POSS. 5 EXTRA LGE. RMS., 2 BA., real firepl., gar., yard. Concess. Shel. 9418.

1323 LUNT-AV., 7 RM. APT., 2 BATHS; elec. refrig.; will decorate; rental $80.

MOD. 4 RMS., STOVE HEAT, 2 BEDROOMS $18-$19. Nr. schls. 1042 George-st.

5229 MAGNOLIA—5 LARGE RMS., 1ST IN 2 flat; h. w. ht.; refrig.; nr. L; reas.

4709 BEACON, 3D—6 R., SUN PAR., LAV.; refrig.; ex. trans.; attr. rent. R. P. 4602.

NORTH.

Four, Five, Six Rooms, and Larger.

HOGAN & FARWELL

664 N. Michigan-av. Whitehall 4560.

Secure our complete list of the most desirable apartment homes for rent.

1320 N. STATE-ST.

7-8 ROOMS.

Duplex apartments with two story living rooms.

233 E. WALTON-PL.

12 ROOMS.

Overlooking the lake and adjoining Lake Shore-Drive.

73 E. ELM-ST.

4 ROOMS.

adjoining Lake Shore-Drive.

1366 N DEARBORN

6 ROOMS—3 BATHS.

High grade fireproof building—view of lake.

ATTRACTIVE RENTALS

Representatives at Buildings.

550-568 SURF-ST.

FREE ELECTRICITY, REFRIGERATION. 24 HOUR ELEVATOR SERVICE. 24 HOUR HEAT SERVICE. 20 MINUTES TO LOOP.

Large 4 room studio apt. Living room 23x43 ft. and 13 ft. 7 in. high gallery, 7x42 ft. 10 ft. high Roof garden. Natural fireplace. Beautiful 8 rm. apt., overlooking lake. 4, 5, 6, and 7 rms. also available at reas. rent. See Mrs. MacDonald on premises. LAKE VIEW 0861.

THE BIRCHLAKE

invites you to inspect its one vacancy. 5 large, light rooms, overlooking lake. Quiet, restricted building. Best section of Rogers Park. Newly decorated. Reasonable. J. J. Fahey, manager.

7507 EASTLAKE-TER.

Georgian Court Apts.

1710-34 N. LA SALLE-ST.

Beaut. 5 to 7 room apts.; all large outside rms.; elec. refrig. Modern arched doorways. OVERLOOKING LINCOLN PARK. $55 TO $75.

D. F. CRILLY & CO.,

6 Rooms, 3 Baths.

½ Blk. Yacht Harbor.

BRIAR-PL. Newest, most modern bldg. in district. Master bedrooms have south exposures, overlooking private yard. Spacious rooms. Incinerator. 2 blocks shopping, street car. $110. Wellington 1856.

450 WRIGHTWOOD.

Out of the ordinary
Smartly decorated
6 rooms, 2 baths
The new neo-angle tub
Private porch.
$90-$100.

IRVIN JACOBS & CO. RANDOLPH 2350.

OLD ENGLISH

atmosphere in an ultra-modern bldg. Colored tile bath and fixtures, firepl., Craftex walls, pantries, ample closet space; 4-5 rooms 1519-27 Farwell-av. Reasonable. SCHOENLANK & KIRSCHNER, INC. 1505 More-av. Sheldrake 8820.

1100 PRATT-BLVD.

4 room apt.—$45
Overlooking lake.
Tastefully decorated.

IRVIN JACOBS & CO. RANDOLPH 2350.

4 RM. APT. WITH PORCH.

Large, Light Rms.; Elec. Refrigeration. DESIRABLE NEIGHBORHOOD. $35. 1846 BERTEAU. IRVIN JACOBS & CO. RANDOLPH 2350.

5 Large, Light Rms., $42.50.

New bldg.; FREE REFRIG.; parking space; showers; In-a-dor beds. Near schools and transportation. Manager in building. 6545 N. FRANCISCO-AV.

— — 4601 BROADWAY AT WILSON — —

5 RMS., $35.00.

Frigidaire. Newly decorated. Outside rms. See supt. at bldg., apt. 25, or Har. 8191.

4-5 SPACIOUS ROOMS.

5 ROOM HAS 2 BATHS. Half block to lake. Free refrigeration. Agent, 7221 Sheridan-rd. Rogers Park 6360.

5912 MAPLEWOOD.

5 rms.; electric refrig.; enclosed porch; shower; fireplace. $45. Call DRAPER & KRAMER. Rogers Park 8130.

11 E. ELM-ST.

English basement apt.—6 rooms. Reasonable rent to responsible party.

6-7 ROOMS, $50-$60.

Desirable apts.; G. E. refrig.; good transp. Res. mgr. S. E. cor. Sunnyside and Paulina.

4 ROOMS, $35-$40. 610 WELLINGTON-AV. Apts. will be newly decorated. Some have inador beds. 2 blks. Lincoln Pk., bus. Broadway. Longbeach 2821.

6 Rms., Elec. Refrig., $45.

1648 Waveland, corner Paulina; light on 3 sides. Agent on premises.

6 ROOMS, 2 BATHS.

Newly dec.; large closets, porch, yard; G. E. refrigeration; block to L, lake. 1212 Lunt-av.

4½ RMS., 2 BEDRMS., $40.

Free refrig. and gas. Agent at bldg 6610 N. Ashland-av. Rogers Park 6360.

— — — 829 MONTROSE — — — —

4-5-6 large, sunny rms.; new. dec.; refrig.; all mod. conveniences; excel. transp.; near lake, schools; $35 up. Agt. Bittersweet 9708.

BELOW THE MARKET.

6-7 rooms; east of Broadway. Decorate to suit $50 up. Inquire at 561 Melrose.

4856 N. OAKLEY—COR. 5 RMS., SUN parlor; 3d flr.; free refrig.; steam heat; reas. See janitor or call Rockwell 3429.

4 RMS.—PAINTED WALLS; ROLLAWAY ½ blk. west Sheridan-rd., near Belmont. 3159½ HUDSON.

2054 ESTES-AV., COR. RIDGE. 4-5 ROOMS, $40-$45; elec. refrig. New stove. Agent on prem. Mrs. Werhane. Rog. Pk. 1561.

819 LAFAYETTE-PKWY.—7 LGE. OUTSIDE rms., 3 baths, shower stall, garage. 4800 No. on outer drive. Long. 5048.

1056 BERWYN-AV.—7 RMS., LIGHT, NEWLY decr., elec. refrig., 1 blk. from Edgewater Beach hotel. $42.50. State 1675.

1454 WARNER-AV.—5 LGE. UP-TO-DATE rms.; htd. slpg. porch; shower; liv. rm., 18x20; nr. Lake Vw. High. Bittersweet 0849.

931 ARGYLE-ST.—7 RMS., SUN PARLOR, back porch, 2 baths; $62.50. FIRST REALTY CO., 40 N. Dearborn-st. Cen. 5151.

N. E. COR. AUBERT AND LINCOLN-AV.—4 rms., $32.50; real dining rm. and kitchen; good trans. McMenemy, Inc. Dea. 0100.

S. W. COR. ROSEMONT AND IRVING-AV.—4 large outside rooms; In-a-dor bed; refrigeration; $35 up. Agent on prem. Shel. 3564.

BEAUT 5 RM. MODERN APT.—$45. ELEC. refr. 6249 N. Washtenaw-av. See janitor.

2003 HOWE-ST., 2D—STRICTLY MODERN; exceptional value. $40; steam, refr.

5720 WAYNE—5 LARGE, LIGHT RMS., S. par.; refrig.; all trans. Barg. Sun. 8379.

4 RM. SUN PAR. APT.—LIGHT, AIRY; el. refrig.; all trans. 4900 Magnolia. $35

2553 ARDMORE-AV.—COR. N. ROCKWELL; beau. 4 rm. apt.; el. refr.; gd. trans. Reas

$27.50, 5 RMS., 1ST; NEWLY DECO., GLZ. pch.; furnace ht.; gar. 2455 Ainslie.

1429 HOLLYWOOD—6 RMS., HTD., ELEC. refrig., dec.; nr. schls., exc. trans.; reas.

4 RMS., NEWLY DECOR. G. E. REFRIG. Immediate possession. Reas. 4726 Beacon.

4 RM. APTS. INADORS FREE REFRIG.; 3 exposures; reas. 3839-45 Greenview-av

4-5 NICE LIGHT RMS. $16-$18; NEW. DEC. Good transp. 3108 Clifton, corner Barry.

PAULINA-ST., N., 7714—5 RMS., ELEC. REFRIG.; will decorate; rental $55.

4-5 RM. APTS., MOD., ALL CONV.; GAR. Inq. 4540 Dover-st. Longbeach 4467.

MODERN 5 R. APT., STOVE HT., BRIGHT, sunny; $20. 2126 Clifton-av.

6 RMS.—STM. HT., ELEC. REFR., ALL TR. 845 Leland, ½ blk. Linc. Pk. $40.

NORTH.

Four, Five, Six Rooms, and Larger.

OUTSTANDING VALUES IN Smart Town Homes

200 E. DELAWARE

8 rooms, 3 baths, 1st, 3d floors. Two exposures. Features unusual solarium. Spacious, bright, sunny rooms make this a most desirable town home.

190 E. CHESTNUT

9-10 rooms, 3 baths, at rentals far below actual value. Ideal for the large family. Offers the most in comfortable living. Music Room, Library, Woodburning fireplace.

J. WARD MARTIN INC.,

410 N. Michigan. Whi. 6880.

Unusually Fine Apts.

305 Fullerton-pkwy.

8 rooms overlooking park, 3d flr. Elevator service, fireplace, private laundry, beautiful apartment, at a low price.

325 Fullerton-pkwy.

10 rooms, 4 baths; elevator building. View of park and drive; mod. in every detail.

1411 N. STATE-PKWY.

Only one 10 room, 4 bath apt. left; corner apartment; private laundry.

2335 Commonwealth-av.

6 rooms, 2 baths, $110. Elevator building. Located between Belden and Fullerton at Lincoln park.

WILLOUGHBY & CO.

77 W. Washington-st. Central 5050.

707 JUNIOR TERRACE

JUST OFF DRIVE AND PARK.

8 Room Apts.—1 to a floor.

13 Story Bldg.—4 exposures.

Garage in Bldg.

Rentals $150 up. Fra. 0353.

PENTHOUSE at Apartment Rental.

Eight beautiful, large, light rooms; duplex living room; real fireplace; 4 bedrooms, 4 baths, 5 showers; ample closets; 20 windows; view in all directions; large yard; gas and refrigeration free; complete redecoration. Food shop, valet, 24 hour switchboard and elevator service.

215 EAST CHESTNUT-ST.

1333 LUNT-AV.

Smart 4 room apts., $43.50 up. Spacious, well lighted rooms, well arranged. All ivory woodwork. Living rooms have modern fireplaces. ½ block from L and 1 block from lake. Near excellent shopping facilities. See agent on premises, or call Dearborn 7740. 69 W. Washington-st.

Central Rental Service.

Beautiful New Building.

4-4½-5 ROOMS. Modern and spacious apts. Individual arrangement. Canvased walls, tile baths with showers. Arched doorways. 4½ rms. have 2 bedrms. Free gas and refrig. Corner bldg., in high-grade dist. Excellent transp. Very attractive rentals. 1443 ELMDALE-AV. Rogers Park 1855.

6811 LAKEWOOD-AV.

4 rms., bedrm. and rollaway bed. 2d floor, private porch; $40. Modern bldg., tile bath, shower, canvas walls. Near L station and schools. LAST CALL TO RENT REMAINING APARTMENT OUT OF 30 UNITS. Act Now! Rogers Park 7338.

4 LARGE ROOMS, $35

New bldg., well designed; 1st flr. apt.; electric refrig., shower, rollaway bed; 4 closets; will decorate; excellent transpor.; schools and shopping district. Mgr. in bldg. 3219 BELLE PLAINE-AV.

5 ROOMS, $70 TO $85

710 GORDON-TERR.

[4170 north]. Just ½ block off new drive and park. Beautiful modern bldg. 1 or 2 baths, showers; free refrig.; spacious living room; 15 minutes loop. Well. 3460.

5 ROOMS, 2 BATHS.

6301 KENMORE-AV.—Large rooms. 1 block to lake. All transportation. Exceptional building. Refrigeration. Must see to appreciate. Attractive rentals. See Janitor or phone Sheldrake 10375.

DE LUXE APT.

8 rooms, 5 bedrooms.
3 baths. Agent on prem.
5718 N. Kenmore-av.

IRVIN JACOBS & CO. RANDOLPH 2350.

4656 BEACON-ST.

4 and 5 beautiful, large, high class rooms, sun parlor, tile bath, elec. refrig. Very choice location. Low rental. L, bus, surface. Gentiles. Longbeach 8833.

5129 SHERIDAN, 4 RMS.; REFRIG..$47.50
5301 Kenmore, 4-5 rms., refrig......$40 up
5259 Winthrop, 5 rms., refrig.........$42 up
5359 Kenmore, 5 rms., refrig.........$38 up
Janitor on prem. Longbeach 6955 or 0369.

4 ROOMS, NEAR LAKE.

N. E. Cor. Birchwood and Greenview. Attractive, large, light rooms near Howard L. Elec. refr. $35 to $40. Agent on premises.

1421 Birchwood-av.—5 Rms.

1 blk. from lake, close to Howard-av. shopping dist.; tile bath, dble. plumbg., sun parlor, canvassed walls; $62.50. Jan. will show.

4 Large, Light Rooms, $35.

5948 N. Paulina, nr. Ridge, Clark-st. and C. & N. W. Ry. tran.; elec. refrig. Lon. 9820.

5 Rms., Slp. Pch., Gar., $45.

2511 Leland-av., 3d apt. Nr. L and surf. trans. Elec. refrig. See Monson.

3740 PINE GROVE-AV.

4 and 5 room apts.; refrigeration; In-a-dor; near lake. Reasonable rental.

ATTIC APT. $14 MO.

Mod. 4 rms.; bath; newly decorated; exc. trans.; nr. Lane High. 2241 School-st.

FACING LINCOLN PARK.

6 master rms., finest neighborhood, reasonable. 2622 Lake View-av. Diversey 3568.

702 BARRY-AV.

4 rooms, refrig., nicely dec.; ex. transp. McMENEMY, INC. DEARBORN 0100.

7 ROOMS, 2 BATHS.

Breakfast rm., glazed porch; 3 apt. bldg. Large, light rooms; reas. Briargate 1670.

TO RENT—5217 KENMORE-AV.; 6 RMS.; stm. ht., refrig.; retduced; $45. See Jan. or Rebt. F. Shanklin & Co., 111 W. Washington-st.

ATTRACT. 2D TOP APT., 5 RMS. RICHLY papered; light, airy; no noise; I C, 1 blk; reas. rent. 4577 Lake Park-av

MODERN 8 RM. APT., IVORY TRIM thruout; 2 baths; 2 pchs.; close to exc transportation, schools; $80. 913 Galt-av.

SUBLEASE—BARG., 6 RMS., 2 TILE BTHS., studio, living rm., built-in bar. 7440 N Hoyne. Rogers Park 9437.

4 ROOMS, $38 UP 7033½ SHERIDAN-RD. 5 rm. apt., reas.; newly decorated, attractive apts. Near lake, beach, bus and L.

4 RM. APT., NEW BLDG., CANV. WALLS, tile kitch. and baths with showers. all trans.; refs. req. Sheldon. 1352 Carmen-av

1330 BIRCHWOOD — OVERLOOKS LAKE, nr. Sheridan-rd.; attract. 5 rms., 2 baths, sun par.; also 4 r.; nr. L, bus. Rog. Pk. 0541.

IMMEDIATE OCCUPANCY — — —
4-5-6 rooms; special inducements
725-49 Irving Park-blvd. Lakeview 7671.

6 ROOMS, 2 BATHS—
Newly dec.; large closets; porch yard; G. E. refrig.; block to L, lake. 7010 Sheridan.

1442 JARVIS-AV.—5 ROOMS, SUN PAR., Immediate possession. H. W. CROXTON & CO., 4723 Broadway. Longbeach 6622.

4642 MALDEN-ST.—7 LGE. LIGHT RMS., 2d apt., 2 baths; G. E. refrig.; all trans.

4022 BROADWAY—5 ROOMS, $38; LARGE light; Frigidaire. Lake View 6480.

4701 WINTHROP—4 AND 5 RMS., LIGHT; Frigidaire; $32-$38. Lake View 6480.

3917 ROKEBY, NR. SHERIDAN—4-5 RMS., $32.50-$39; elec. refrig. Lake View 6480.

5 RMS., 2 BATHS; BEAUT. MOD. BLDG., nr. L, bus; reas. 5959 Winthrop. Lon.1948.

4-5 MODERN RMS., AT LAKE; SPLENDID transp.; very reas. 816 Montrose-av.

4 MODERN RMS., NEXT TO LAKE, PARK, beach; very reasonable. 1229 Greenleaf.

810 BARRY-AV.—6 AND 7 ROOMS; STEAM heat; $28 and $30. Lake View 6480.

4-5 ROOMS—FRIGIDAIRE. $28-$35; 1000 Dakin-st. at Sheridan-rd. Lake V. 6480.

4 RM. STUDIO APT. BASEMT., FIREPL.; lrg. liv. rm.; nr. dr.; $40. Lake V. 6480.

1466 IRVING PK.—5 RMS., STM., NEWLY dec., elec. refrig., 1st fl. Open insp.

6 LGE. RMS.; SUN PORCH; G. E. REFRIG. Facing park. 5025 N. Francisco. Rav. 3842

7621 EASTLAKE-TER.—PRIV. BEACH; 3½-4 rooms; low rent. Owner. Fra. 0802.

5 RM. MOD. APT.—SLPG. PCH., GAR., H. W. ht.; do own heating, 5634 N. Campbell.

NORTH.

Four, Five, Six Rooms, and Larger.

Marshall Field Garden Apartment Homes

ALL RENTS REDUCED! 5 rooms now only $45-$50 month. 6 rooms now only $59-$61 month. Maintain your living standards; reduce your rent. Beautiful apartment homes, 8 minutes from Loop, amidst flowered gardens. FINEST PRIVATE SCHOOL FOR YOUR CHILDREN. Supervised playgrounds, playrooms, and adult recreational center. Selected tenancy assures good neighbors. Call now. Renting office, 411 Blackhawk-st. Open from 9 to 6 p. m. daily; Sunday 2 to 5 p. m.; evenings by appt. Phone Lincoln 2122. Write FOR ILLUSTRATED BOOKLET.

PENTHOUSE APARTMENT

14TH FLOOR.

OVERLOOKING LAKE AND PARK.

This ultra modern 5 room home has 2 large bedrooms, and a spacious bathroom done entirely in marble. The Patio surrounding the entire apartment gives a commanding view of a very beautiful and interesting neighborhood.

444 ST. JAMES-PL.

MR. KEIL, MOHAWK 1827.

COCHRAN & McCLUER CO.

ESTABLISHED 1881.
40 N. DEARBORN CENTRAL 0930.

DRAPER & KRAMER, INC.

6 ROOMS.

5201 KENMORE. Elec. refrig.; large rms.; fireplace, bookcases; nr lake and outer drive $55
5638 WAYNE, 3D. Elec. refrig.; glazed porch; shower; large yard $65
1607 FARWELL, 3D. 2 baths; sun parlor; near schools $65
742 BITTERSWEET. Elec. refrig.; glazed porch; sun parlor $55
858 MARGATE, 1ST. 2 baths; electric refrig.; screened porch; garage; excellent transportation......$65
6239 N. FAIRFIELD. Tile bath, extra lavatory; Craftex walls; garage $70

DRAPER & KRAMER, INC.
2262 DEVON. ROGERS PARK 8130.
OPEN SUNDAY.

LIVE ON LAKE SHORE-DR.

4 Rooms from $65.

Also 5 rm. front apt. with sun parlor. Restricted fireproof Co-op. bldg., opposite Lincoln Pk. Apts. are large, attractively decorated, and have South exposure. Inspecton invited. Call LAKE VIEW 10057.

3638-50 Lake Shore-dr.

510-34 Addison-st.

Sheridan-Addison Apts.

4 and 5 Rooms, Near Lake

and park; all outside rms.; showers, inador beds, el. refr.; nr. Sheridan-rd. Mgr. at bldg.

1448 LAKE SHORE-DR.

12 ROOMS.

CHICAGO'S FINEST APARTMENT BLDG. EXCLUSIVE OCCUPANCY. OPEN FOR INSPECTION.

JOHN T. WHEELER & CO., 221 N. LA SALLE-ST. FRA. 1424

Beautifully Decorated.

7631 BOSWORTH. 6 rooms, 2 baths, [illegible] Canvased walls, [illegible] shower stall; [illegible] near schools, lake and all transportation. SCHOENLANK & KIRSCHNER, INC. 1505 More-av. Sheldrake 8820.

Everything Is New

In these 4 rm. apts. [illegible]

IRVINE JACOBS & CO. RANDOLPH 2350.

PRICED TO RENT.

703 N. Dearborn, [illegible] 5859 Magnolia, [illegible] 836 Wrightwood, [illegible] The above [illegible] are equipped with electric refrigeration. Randolph 9112.

2309-11 COMMONWEALTH.

4 rooms, [illegible] Lincoln [illegible] See agent [illegible] McMENEMY, INC. DEARBORN 0100.

1234 WINONA-ST.

4 rooms, [illegible] cross ventilation, [illegible] bus and [illegible] McMENEMY, INC. DEARBORN 0100.

5440 KENMORE-AV.

[illegible] bldg.; all [illegible] district. McMenemy, Inc. Dearborn 0100.

5 RM. APARTMENT

800 Windsor-av. [illegible] decorated [illegible] Office—811 Wilson-av. [illegible]

FREE TO NOVEMBER 1ST

Beaut. 5 rm. [illegible] large, light [illegible] Apply Janitor [illegible]

4636 CLARENDON.

Overlooking [illegible] apts.; [illegible] Modern. [illegible]

8 LIGHT RMS.—STEAM HEAT; EXCEL. transp.; $45. 2252 Burling-st.

NORTHWEST.

General List.

3215 CULLOM-AV.

Modern 3½ room apartment, [illegible] plenty of [illegible] Modern [illegible] improvement. [illegible] exposure. [illegible] Dear. 7740. 69 W. Washington.

Central Rental Service.

TO RENT—APARTMENTS.

NORTHWEST.

General List.

5146-52 N. CHRISTIANA-AV.

3333-39 FOSTER-AV.

3-4 rms., exceptionally attrac. flat; elec. refrig., inador bed; 1 block to Kimball-av. feeder bus; nr. schools and churches. Rent $27.50-$32.50. Agent on premises or phone. DRAPER & KRAMER. Rogers Park 8130.

One, Two, and Three Rooms.

3½ RMS., REASONABLE.

5808 Catalpa-av. adjoining Milwaukee and Elston-avs. Elec. refr., new, modern bldg. Light, airy rooms. Agent on premises.

Four, Five, Six Rooms, and Larger.

5 Lge., Light Rms., $40

Modern bldg. Beautiful apt. New G. E. refrig. Will decorate. Near schools, stores and transp. See janitor in building.

2301 N. AUSTIN-AV.

4637 N. DRAKE.

Desirable 6 rm. apts.; glzd.-in slpg. porch; priv. back porch; newly decor.; Frigid.; strictly residential; convenient to shopping center, schls., playground, and L lines. Very reas. Phone Independence 0924.

MODERN 5 ROOM APT.

All large, light, airy rooms. Sleeping porch; elec. refrig.; low rent, $42.50. 3221 HIRSCH-ST. IRVIN JACOBS & CO. RANDOLPH 2350.

7 RMS., STM. HT., $50.

2801 LOGAN-BLVD.; large, light rooms; newly decorated; electric refriger.; splendid location for doctor. Agent on premises.

CHOICE 4½ ROOMS, $35.

Light, airy; best trans.; nr. schools; elec. ref. 3952 Waveland-av. Keystone 1752.

3030 WILSON-AV.

6 large rooms, 2d apt.; enclosed rear pch.; sun parlor; reas. rent. Apply 1st apt.

2956 N. WASHTENAW.

Newly decorated; 4 rooms, 2d floor, $35; elec. refrigerator; good trans. Pen. 8610.

4258 N. KEDVALE-AV.

5 rm. apt.; tile bath; free elec. refr.; surf. and stm. tr. Mrs. Gustafson, or Pen. 8610.

4630 N. DRAKE, 1ST FLR.—5 LGE. LIGHT rooms with enclosed sleeping porch. Elec. refrig.; reas. rental.

5 RMS. HEATED; TILE BATH, ELEC. REFRIG., glazed pri. pch.; remodeled, newly dec.; gar.; reas. 2311 N. Kenneth. Bel. 0349.

6 LGT. RMS., 2 FL. SUN PAR., EL. FRIG., indiv. h. wtr. ht. comp. redecor., exc. trans., $35 incl. gar. 4736 N. Sacramento.

1837 N. FAIRFIELD—6 RM. FLAT; CONVENIENT loc.; stove heat; $22.50. [Kit. range and stove opt.] Humb. 8750. Nielsen.

KILDARE-AV., N., 3417—6 LARGE RMS., newly dec., light, airy; good trans.; nr. school; reasonable; good locality.

6 RM. FLAT, MOD.; IN 2 FLAT BLDG.; furnace ht., gar.; nr. N. W. sub. and surf. lines; $25. Apply 2d apt. 4253 N. Lowell-av

LIGHT, AIRY 6 RMS., NEW. DEC.; H. W. ht.; gd. tr., $40. 5342 Leland. 2d.

4928 BARRY-AV.—SECOND FLOOR 6 RM. flat; steam heat; electric refrig.

KOSTNER-AV., N., 4831 — 5 RMS., ENclosed porches; garage FREE; $30 month.

5 RMS., 2D FL. — STM. HT.; GAR.; BIG yard; nr. school, church. 6143 Lincoln-av.

1430 N. HOYNE—5 RS., STM. HT.; $27.50. Rowe & Whitman, 431 S. Dearb., Har.1200.

4250 N. LAWNDALE—REDUCED RENTAL; elec. refr.; complete decorating on prem.

NEW MDR. 5 RMS.—STM. HT.; ALL LGE. lgt.; $32; good tran. 3438 N. Ridgeway.

CLEAN MOD., 4 RM. FLATS—STOVE HT.; $15 month; gd. trans. 1127 N. Hamlin.

6 RS.—MOD.; REFR.; H. W. HEATD.; COR.; encl. pch.; $35. 5801 Ainslie. Bru. 3608.

2628 N. SAWYER, 3D—6 RMS.; STEAM. G. E. refr.; encl. pch.; gd. trans. Bel. 8150.

2621 EMMETT-ST., LOG. SQ.—5 RM. APT., encl. pch., modern; exc. location; $40.

WHIPPLE, N., 4527—6 RMS., SUN P., H. W. ht.; [illegible]

[illegible]

WEST.

General List.

$25 AND UP.

2-3-4 rm. high grade apts.; elec. refrig.; [illegible] DIFFENDERFFER & SONS' MGMT.

1649 W. 14TH-ST.—3 ROOM APTS.; [illegible] Capitol 1778. [illegible]

One, Two, and Three Rooms.

4450 JACKSON-BLVD.—3 ROOM FLAT; [illegible] 3213 Jackson-blvd. Kedzie 5231.

Four, Five, Six Rooms, and Larger.

5064 W. CONGRESS-ST.—5 LGE. RMS. [illegible]

4327 ADAMS-ST.—7 RMS., [illegible] W. J. Bell, 69 W. Washington Cent. 5579.

817 N. ST. LOUIS-AV.—4 ROOMS, LIGHT [illegible]

3 RMS.—STEAM HT. UNFURN. [illegible]

4 RMS.—5 ALBANY [illegible]

TO RENT—APARTMENTS.

WEST.

Four, Five, Six Rooms, and Larger.

3200 WALNUT-ST.—8 RMS. WITH SEVeral kitch.; or 4 flats to one tenant; also 4 rms.; $25 up. 5039 W. North-av., 3d, cor.; 5 rms.; oil ht., refrig.; $45. Robt. F. Shanklin & Co., 111 W. Washington-st.

3462 W. Jackson-blvd., 3d.

Large, beautiful 5 room flat. Free refrigeration. $47.50. Diversey 9500.

3247 FRANKLIN-BLVD.

5 rooms, $40; refrig.; newly decorated. McMENEMY, INC. DEARBORN 0100.

6 LT. RMS.—NR. PARK; 2D FLR.; STM. ht., refrig., 2 pchs.; sublet at sac., $40. 415 N. Central Park-av. Van B. 4313.

MODERN APT.—6 RMS., SLP. PCH., HOT water, stm. ht; ref.; facing park, $42.50. 1016 N. Kedzie-av. Bel. 9143-2544.

4-5 ROOMS—STEAM, ELECTRIC REFRIGERATION, awnings; $35-$45. 348-354 S. Kilbourne-av. Owner on premises.

322 S. HAMLIN—LIGHT 4 RM. APT., 3D flr.; opposite park; $35. Apply janitor.

NR. GARFIELD PARK—2D; ATTR., LT. 6 rms.; stm. ht.; pri. pch.; reas. 3435 Fulton

6 BEAU. RS., H. W. HT.; MOD. DB. PLUMB. Exc. tr.; reas. 3245 Lexington. Van. 2639.

2 FLATS, STOVE HT., 4 RMS., BATH, $17 mo. 217 S. Whipple. Van. 0550. Phillips.

TO RENT—APARTMENTS—SUBURBAN.

SOUTH.

10503 S. HALE-AV.—ULTRA MODERN 5 rms., $55; all rooms have canvas walls, tile walls in kitchen and bathrooms. Must be seen to be appreciated.

NORTH.

Evanston—19 minutes to loop.

BEAUTIFUL HOME!

Georgian Colonial residence in finest part of northeast Evanston, one block from lake. Built by owner 5 years ago. Brick construction, slate roof, 4 bedrooms, 3 baths, 2 glazed sunrooms, 2 car brick garage. Owner leaving city; will sacrifice.

[EXCLUSIVE AGENTS.]

McGuire & Orr

Over 40 Years of Dependable Service.
530 Davis-st. Evanston, Ill.
Rogers Park 3213. Greenleaf 1080.

HINMAN-AV.—GROVE-ST.

IN EXCLUSIVE

RAYMOND PARK APTS.

6 AND 7 ROOMS, 3 BATHS.

Beautiful, modern apartments, fireproof building; overlooking lake and park. Garage and elevator attendants. Recreation room and handball court. A real home in a refined atmosphere.

McGuire & Orr

530 Davis-st. Rogers Park 3213. Gre. 1080.

133 CLYDE-AV.

Large and light 4-5 room apts., $37.50-$47.50. FREE electric refrigeration. Desirable location. Near Howard L, bus and surface. See janitor on premises or call Dearborn 7740. 69 W. Washington-st.

Central Rental Service.

MICHIGAN-LEE BLDG.

940-50 Michigan-av., 1 block lake; beau. 5-6 room apts.; 2 baths, natural fireplace, free gas and refrig.; finest residential section. See janitor on premises. Greenleaf 8131 or JOHN C. BOWERS & CO., 4642 Broadway. Longbeach 8833.

STUDIO LIVING ROOM

With balcony.
6 rooms, 2 baths,
shower stall,
Choice location.
653 Hinman-av., Evanston.

IRVIN JACOBS & CO. RANDOLPH 2350.

MODERN 4 ROOM APT.

128 Custer. All latest appointments. Large, [illegible] Agent on premises. [illegible]

4-5 ROOM LUXOR APTS.—2 BLKS. UNIV.; [illegible] Noyes-st.

[illegible] CENTRAL EVANSTON; 24 HOUR [illegible] 9207.

7 RMS., 2 BATHS—COR. [illegible] R. 25X [illegible] Shel.0923

Niles Center—34 minutes to loop.

6 ROOMS, ONLY $37.50.

Beautiful apt. in 2 fl. bldg. Canvas walls, [illegible] 5710 N. St. Louis-av., adjoining Dempster-rd. [illegible]

NORTHWEST

Park Ridge—21 minutes to loop.

5 LARGE RMS.—HEATED, NATURAL FIREplace, [illegible] porch, [illegible] Park Ridge 479R.

WEST.

Berwyn—17 minutes to loop.

ATTRACTIVE 5-6 RM., YARD, GAR., EXC. [illegible]

[illegible] REFRIG.; [illegible]

Oak Park—16 minutes to loop.

HUMPHREY APTS.

130-142 N. HUMPHREY-AV. [illegible] JOHNSON BROTHERS, AGENTS. [illegible] Austin 3121.

4-5 ROOMS—$40 UP; AUSTIN-BLVD.; NEW. [illegible] 2120.

3 RMS., 5 S. OAK PARK-AV.—MOD. KITCHNT. [illegible]

1ST APT.—5 RMS. [illegible] DEN. [illegible] 6162.

[illegible] FRIGD. [illegible]

River Forest—18 minutes to loop.

LAKE 7 RM. APT., 1ST FLOOR, IN duplex; [illegible] colonial [illegible] CUSACK REALTY CO., Austin 2862.

TO RENT—FURNISHED APARTMENTS.

(See Also Hotels and Apartment Hotels.)

SOUTH.

WILLMAR APARTMENTS.

3008 CHELTENHAM-PL.
100 ft. east of 79th-Exchange I. C. sta.
2 AND 3 ROOM KITCHENETTE APTS.
$40 to $70.

Beautifully furnished; fine carpets laid over ozite carpet cushions; tile bathroom; extra roll-away or in-a-dor bed in all apartments. Maid and linens daily. 24 hr. switchboard direct to every apartment.

Every room an outside room.

Close to shopping, schools, churches.

IMMEDIATE POSSESSION

$35 1-2-3 RM. KITN'TS $55
5493 CORNELL. 5200 HARPER.
7106 EUCLID.

Exc. trans.; canvased walls; reception hall; wardrobe dressing room; tile bath. WORLD'S FAIR TOURIST APTS. ALSO. RALPH H. WOODLEY. 1638 E. 55th-st. Open eves. Hyde Pk. 2187.

High Class—Permanent.

Beaut. furn. Hyde Pk. bedr. apts. 2½-3-4 rms., free refrig., gas, light. 5235 Woodlawn.

Studio Apt. and Rooms.

1353 E. 47th-pl., at Dorchester; I. C., surface trans.; reas.; full hotel serv. Drex.6642.

Conveniences at Low Cost.

2 ROOMS. FROM $40. Maid service, linen, free gas, light, refrig.; I. C., bus, and Surface Lines practically at your door.

5006 BLACKSTONE-AV.

4625 DREXEL-BLVD.

Unusual features. Elev. service. Linens, free gas, light, and refrig. Innerspring mattresses, canvas walls, humidifier radiator covers. Bus at door; ½ block surface lines. 1-2 ROOMS ....FROM $35

JACKSON PARK PLAZA.

Completely equipped 2-3 rm. kitchenette apts. at very reasonable rental. Overlooking Jackson park; near I. C., surf., bus, L. 1540 E. 65TH-PL. DORCH. 6210.

5514 BLACKSTONE-AV.

BLACKSTONE MANSIONS. 1-2-3 rm. spacious kitnt. apts., artistically furn. Also unfurn. Near all trans., lake. SPECIAL RATES TO FAIR VISITORS.

THE GABLES.

UNHEARD OF VALUE. We have a beau. furn. 1 and 3 rm. apt. Comp. service. Gas, light, linen incl. Best So. Side location; ½ blk. I. C. 8200 Ellis-av.

SEE US BEFORE RENTING.

HYDE PARK—1-3 rm. kit. apts.; new. dec., brand new furn., comp. hotel serv. Moderate rates. See to appreciate. 1315 E. 53d-st.

4 ROOMS—REASONABLE.

6116 GREENWOOD-AV. Modern; near all transportation and university. Phone Hyde Park 2861.

LUELLA APTS.

2-3 rm. attr. furn. apts.; free gas, light, refrig.; I. C. trans. $40 and up. Manager on premises daily. 7309 LUELLA-AV.

KIMBARK GARDEN APTS.

5317 Kimbark-av. Beau. 3-3½ room apts., including bedrm., large living room with inador bed. $50 up. Complete service. Janitor.

REFRIG.-RADIO, $30 UP.

6733 Stony Island. Euclid Hotel. 1-3 rms.; pr. bath; 24 hr. serv. Nr. Jack. Pk., I. C.

NEWLY FURNISHED MODERN APTS.—
6600 Stewart, 2 rooms $40
6400 Normal, 2 rooms, hotel service......$55
Englewood 3000. Agent on premises.

1 TO 3 RMS., $32.50 UP.

Refrig., gas, light included. Bus at door; 2 blks. L. 4336 Drexel-blvd. Oakland 4951.

3855-59 COTTAGE GROVE-AV.—3 AND 4 rms., furn. or unfurn., stm. ht., $16-$35. Excel. trans. See janitor or Motz, 3955 Drexel-blvd. Oakland 5262.

VERY MODERN 2½ ROOM APT.—COMPLETELY furn.; rollaway and studio couch; on Midway nr. U. of C.; all trans.; free refr., gas, elec.; $45; gentiles. Jan. 1524 E. 59th-st.

1-2-3 RM. APTS., COMP. FURN.; LIGHT, gas, refrig.; excel. transp.; reasonable rent; also unfurnished apts. 3911 Ellis-av.

FOR 6 MOS. OR YEAR—BEAU. 7 RMS., 4 bedrms.; el ref.; fully eqpd.; opp. pk.;near lake, schls., univ.; 1 blk. bus, I. C. Ken.2100.

MIDWAY VIEW—ARTISTIC 4 RM. APT. 2 bedrms., large rooms, quiet loc.; G. E. ref.; nr. Univ. Chgo.; I. C. tr. 6017 Kimbark.

NICELY FURN. ROOMY APTS. $45 UP; 4 rms., sun parlor, bedrm., 2 in-a-dor beds; el. refr.; nr. I. C., L, park. 6062 Stony Island.

5 ROOMS, SUN PARLOR, COMPLETELY furnished; gar.; nr. I. C., school, $60. Open 3-6 p. m. 6926 Cregier-av. Butterfield 4120.

HYDE PK.-BLVD.-DREXEL—BEAU. FURN. 7 rm. apt., 3 baths, 2 sun parl.; Oct. 15 or Nov. 1. Big bargain. Oakland 1234.

KENWOOD-AV., 6034—2-3 RMS.; PRIV. bath; $7-$11; light, gas, elc., refg.; nicely furn.; nr. university, I. C., L. Fair 4771.

4 ROOMS—NICELY FURN.; ELEC. REFG., shower, rollaway. Real home; reasonable. 8004 Eberhardt-av.

4 RM. APT.—ATTR. FURN., ELEC. REFRIG., heat, lt., linen; also slpg. rm., adj. bath; pri. entrance. 1361 Hyde Park-blvd.

LIGHT, AIRY 3½ ROOM APT. WITH complete furnishings in fine cond; lease and contents very reas. Tri. 5956.

3½ RM., 2 BEDRM., PRI. BATH, REAL kit., I. C., surf.; $8; garage. 4548 Oakenwald-av.

ALL NEW. FURN 1-2-3 R. APTS.; GAS, linens, elec. lt., refrig. free; $30 mo. up. 4711 Drexel-blvd. Phone Kenwood 3510.

2444 MICHIGAN-AV.—1-2 ROOMS, KITCH., private bath, free gas, elec., $3-$7 a week.

BLACKSTONE, 5731—1-2 LG. HOMEY FRT. rs.; new. dec.; refrig.; $5-$10; nr. U.C.,I.C.

CHICAGO BEACH DIST.—AN EXQUISTELY furn. 5 rm. apt on lake. Fairfax 8984.

COMPLETE SERVICE; QUIET; L. SURF., R.I., bus; cut rates. 6818 Normal. Nor. 6824.

7117 CLYDE-AV., 3D—5 OUTSIDE RMS., pleas. home; winter or longer; 1 blk. I.C.

LOVELY 4 R. KIT., 2 BEDRM., BATH; Frigidaire, $11.50; adults. 5473 Kimbark.

CO-OP. APT.—5 RMS. 2 BATHS; BEAUT. S. Shore dist. Address M 353, Tribune.

5 LGE., LGT. RMS.—COMPL. COMF. A real home; reas. 6117 Eberhart. Eng. 9893.

4 LG., LGT. RMS., NR. I. C.; NEW. FURN.; tw. beds; reas. 2212 E. 70th-st. Fai. 7604.

7014 WOODLAWN, 1ST—5 RMS.; ATTR., light, $28; furnace heat; 1 block to I. C.

WOODLAWN, 6123—4 RM. APT., PRIV. entr., elec. refr. Adults. Gentile. All trans.

NICE FURN. 5 RM. APT., NR. I. C., SO. S. Country Club; adults. Reas. rt. Dor. 9797.

6 ROOM APT.—1ST FLOOR; FURN. OR unfurn.; 1 block I. C. Midway 0223.

5 RM. 2D FL. APT., ATTR. FURN., $55; 6 mo. lse.;Woodlawn, blk. I C Ref. Hyd.5959

MODERN 5 RM. APT., GOOD FURN., ELEC. refrig., gar. if des., $65. 7926 Luella-av.

SOUTHWEST.

6337 S. CAMPBELL—FURN. 2 RM. APTS. Refrig.; $9 up. Also slpg. rooms; $4.50.

NORTH.

536 GRANT-PL.

2 room kitchenette apts., completely furn.; new bldg.; elec. refrig.; dressing rm.; shower. Best trans., $35. Mohawk 3387.

540 WELLINGTON-AV.

Bedrm. apt.; extra lge. closet space; suit. 4 adults. Also 2 rm. kitnts., beaut. furn. Full serv. Very reas. rent. See them today.

ITALIAN COURT, 619 N. MICHIGAN—Studio 26 at sac. to resp. sgle. party or cple., Nov. 1, 5 mos. or longer; lg. studio liv. rm., bedr., dinette, kit., bath; beau. furn. Whi. 7092.

1 Rm. Kitnts.—Low Rent.

Completely furn. Full serv. Nr. Linc. Pk. 10 min. loop. Belland Apts. 2256 Cleveland.

2 ROOMS, $40.

CAMM MANOR. 6145 WINTHROP. Granville L and bus. Hotel service; beach.

1 Rm. Pullman Kit., $35 Up.

596 Hawthorne-pl. at Broadway; very attractive; everything furnished. Buck. 0147.

1 ROOM—$30 TO $35.

At the lake; 24 hr. phone service; maid service. 6317 Kenmore-av. Briargate 7860.

4363 Kenmore, $7.50 wk. up

S. E. cor. Montrose; lovely new 1½ rm. kit. apts. Hotel serv. Frig. Elev. Refin. atm.

2 RM BEDRM. APT., NEW, MODERN FURnishings; overlooking park and lake. 840 Ainslie-st. Agt. on prem. Ph. Sunny. 6810.

$32.50 UP—WOODLAND FURN. APTS. 2-3-4 rms., all outside apts.; priv. bath, elec., gas; Frigid.; blk. L, surf. 2520 Leland-av.

5 RMS., 2 BATHS, COMPLETELY FURN., carpeted, G. E. refrig., convenient trans. Reasonable rent. Ardmore 0874.

HOMELIKE APTS. IN RAVENSWOOD. Beau furn. 2-3 rm. kit., carp. flrs., gas lt., refrig. free; reas. 4737 N Hermitage-av.

4-5-6 RM. APTS. $50-$60-$75; INCL. GAS, light, refrig.; nr. L, lake; beaut. furnished. 6202 Lakewood-av., cor. Granville.

6 RMS.—5250 KENMORE—NICELY FURN.; near Edgewater Beach. Longbeach 6987.

4 RMS.—COMPLETE; SHOWERS, FRIG.; $50-$55; ½ blk. lake, L, bus. 1333 Touhy-av.

3-4 RM. APTS. WELL FURN.; NR. L, schls. Sutton. 1340 North Shore. Bri.5447.

WINNEMAC, 2615—20 APT.; LT. PLEAS. rm.; mod.; gd. loc.; pri. fam. Ard. 1099.

BEAUT. FUR. 4 R. APT., LGE. SLP. PCH.; gd. tran.; $55. 1330 Early-av. Edg. 2304.

1-2 ROOM KIT.—MOD.; PRI. AND CONN. baths; maid serv.; $5 up. 181 Clarendon.

551 BELMONT, E. OF BROADWAY—HIGH class 4 rm. furn. apt.; resp. party. $60.

BEAU. 4 RMS. ACC. 5; EX. INADOR; EL. ref.; $45; ex. tr. 2114 Seminary. Buc.0312.

(Continued on following page.)

ARABIAN PEACEMAKER ARRIVES IN LONDON

Fuad Bey Hamza, or in English Sir Fuad Hamza, who negotiated the recent treaty between Ibn Saud and the Yemen in Arabia, looks over London from his hotel after his arrival on a honeymoon tour. Sir Fuad met Ibn Saud by chance in 1926 soon after the latter was proclaimed king, and has been a member of the king's household since. [Acme Photo.]

TO RENT—FURNISHED APARTMENTS.

(Continued from preceding page.)

NORTH.

STARTLING!

Something entirely different! A furnished ensemble with all-new authentic pieces that will gladden the heart of every woman who has an inherent love of color harmony and design symphony. Just completed by prominent interior decorator. The practical things, too, are just as new and interesting: Full inner spring mattresses: thick, new wool blankets, bright shower curtains [chrome and tile bath], new dishes, aluminum kitchen utensils [heavy gauge]; In-a-dor bed, book niche; large closets; water always piping hot. Free light, gas, refrigeration. Complete hotel service. Newest 12 story building. Truly early American atmosphere and cozy lobby with knotty pine walls; view of the lake; near theaters, shops, trans. Colonial tearoom in building.

2½ RM. BEDROOM APTS. FROM $65.

910 LAWRENCE-AV.

EAST OF SHERIDAN-RD. 4800 NORTH.

1100 N. LA SALLE

1½-2-3½ Room Apts., RENTAL $30 UP.

Investigate Our New Plan of Furnishing

which permits one to own a complete set of our new modern furniture by paying a small additional sum monthly. FREE GAS AND REFRIGERATION. 16 STORY BLDG. 24 HR. SWITCHBOARD. JOHN T. WHEELER & CO. DIV. 5320.

WINONA BEACH APTS.

2-3-4 ROOM APTS.

Ideally Located at the Lake.

5100 NORTH, EAST OF SHERIDAN-RD. Beautifully furnished, large, spacious apts. Each apartment can truly be called a perfectly appointed home. Light rooms with an abundance of closet space. Free gas, linen, light, refrig., maid service; good trans.

918 WINONA-AV.

RESIDENT MGR. SUNNYSIDE 4544

YACHT HARBOR

SUPERIOR BUILDING.

422 MELROSE-ST., near the lake: 1-2-3 room kitchenette apts., completely furnished: hotel service optional. Excellent transportation. Commissary, valet, elevator. Free refrigeration, light and gas. AGENT ON PREMISES.

A Forman Realty Trust Building.

201 E. Delaware

In the heart of the Gold Coast. Within walking distance of the Loop.

3 and 4 Room Apts., $90 Up.

Beautifully furnished. Best of hotel service. R. M. AUSTIN, MGR. SUPERIOR 1480.

920 N. MICHIGAN-AV.

Offers one 12 room furnished apt. on 7th floor. Living room, 16x27½, dining room, 16x26; 5 master chambers, 3 maids rooms, 4 baths, shower, abundant closet space.

Overlooks the lake and drive. See agent on premises or call State 4940.

F. L. Winston & Co., Agent.

HIGHLANDS APTS.

7455 GREENVIEW.

1-2 ROOMS, $37.50-$45.

Full maid service, free gas, light, and refrigeration, nicely furnished, 2 blocks to L, shopping, theaters, and bus. SEE MANAGER IN LOBBY.

1127 FARWELL

East of Sheridan at Lake.

1-2 ROOMS, FROM $35 TO $45. 2½-3 ROOMS, FROM $45 TO $85. Attractively furnished and decorated. Desirably tenanted. Bus, elevated trans. ROGERS PARK 6986.

2-3 RMS. NR. LINC. PK.

1824 NORTH PARK-AV. [1800 N., 1 blk. W. of Clark-st.] Elec. refr., gas, light, showers—$42.50. NEW BLDG., NEWLY FURNISHED.

620 YORK-PL.

1 room Pullman apts.; nicely furn.; electric refrigeration; maid service; ½ block west of Broadway: $30. Manager on premises. LAKE VIEW 2684.

2 ROOM APTS., $45.

Also 1-1½-3 rms., $45 to $60, in smart well located building; maid service, gas, electric refrigeration, phone; 3 rm. front apt., $60; near beach; 3 kinds of transportation. COLUMBIA CREST APTS., 1101 Columbia.

THE BREAKERS.

2-3-4 Rooms—from $40. Entirely furnished; on the lake; priv. bathing beach; garage in connect. All transp.

1200 Sherwin. Sheld. 9745.

THE NORTHLAND,

6383 SHERIDAN-RD.

You'd be proud of these 1-2-3 rm. kit. apts.; smart, furn.; overlkg. beaut. Loyola U.; wonderful values; nr. all trans., lake.

LIVE IN A BRAND NEW APT. 1 rm. and kitchenette. Beau. brand new furniture, carpets, and decorating; free gas, light, elec. refrig.; tile bath and shower; maid and hotel service; ideal transp.; $35 mo. up. ALDINE APT. HOTEL. 641 ALDINE.

1-2-3 RMS. $40 UP.

Large, modern, light rms. Well furnished, in ideal location. Maid service. Nr. shopping center and trans. See to apprec. 6822 N. ASHLAND. SHELDRAKE 2734.

3 ROOM PENTHOUSE

With 2 baths, in-a-dor bed in living room, large terrace and entrance hall. All modernistic furnishings. Complete hotel service. $125. Phone Mohawk 3102.

1-2-3 ROOM APTS.,

$5.00 PER WEEK UP. Electricity, Gas, Linens Furnished. LAKE FRONT APARTMENTS. 4714-20 CLARENDON-AV.

SHERONE APTS.

4423 SHERIDAN-RD. LONGB. 0800. 1-1½-2-3 rm. apts.; furn.; radio, light, gas, refrig.; near all transportation.

4 Rms., Comp. Furn., $50.

1338 Greenleaf. Off Sheridan. FREE GAS AND REFRIG.: 5 RM. EFFIC.; BEDRM. AND EXT. IN-A-DOR; NEW. DEC.; NR. LAKE. L. BUS. SCHL. AGT. ON PREM.

6819 LAKEWOOD-AV.—4 rms., bedrm. and rollaway bed; tile bath, shower; private rear porch; daylight rooms; newly decorated. YOURS FOR $50. ROGERS PARK 7338.

4119 KENMORE-AV.

1-2-3 room kitnt. apts., private bath; free light, gas and G. E. refrigeration; maid service; $7 up. Buckingham 4037.

2½ BEDROOM APT.

Daily maid service; at the lake; reas.; free gas, light and refrig.; Loyola exp.; 20 min. loop. 1063 Columbia-av. Bri. 5185.

6239 N. WESTERN-AV.

3½ very attractive rooms, newly furnished; bedrooms and in-a-dor; elec. refrig.; free gas. $45. Manager on premises. Longbeach 8833.

2 RM. APTS., $35.

4736 N. MALDEN-AV. New. furn. and dec., light and airy; also bedrm. apts. Complete service; all trans.

$8.50 WEEK UP.

1-2 room apts., private bath, free light and gas; electric refrigeration; maid service. 4069 KENMORE-AV. GRACELAND 6683.

NEW AINSLIE APT. HOTEL, 1060 AINSLIE—1-2-3-4 r., new and modern conveniences. Complete service. All transportations. $35 up. Phone Longbeach 5780.

3 RS., COMPL. FURN.; ELEC. REFG.; SUBlease to Feb. 1; renewal opt.; leaving city; will sell furn. cheap; walking dist. loop. Chicago-av., near Michigan. Del. 8460.

553 OAKDALE (2900 N.).

Attractive 1½-2¼ room apts.; newly furnished; daily maid service; 15 min. to Loop.

ALDGATE APTS.

5541 Kenmore; 2¼ rm. kit.; comp. serv.; 1 blk. lake, L. Reas. weekly or monthly rates.

UNUSUAL 4 RM. APT. ON THE DRIVE—Radio, grand piano; restricted bldg.; $150. Phone Buckingham 7020.

GORGEOUSLY COMP. FURN. REAL HOME, 6 rm. apt., 3 bedrms., elec. ref., gas light incl. $90 mo. 1448 Hollywood. Long. 3130.

WALKING DIST. LOOP. ATTR. 2 RM. KIT. apt. accom. 4. $50 mo.; also slpg. rms. Streeterville Apt. Hotel. 195 E. Chestnut.

4-5 RS., UNUSUAL; COLORED TILE BATH, shwr., reas., incl. gas, lt., refrig. Nr. schls. trans. 1430 Farwell. Rog. 5755. Hol. 4477.

1-2-3 RM. APTS.; GAS. LIGHT FREE; LINens changed twice weekly; $25 and up. Inq. 1344 Argyle, office front basement.

5 LGT. RMS.—BEAUT. FURNISHED; ALL modern equip.; dishwasher; leaving city; $100. 1620 Cullom, 2d. N. Kuhnen.

BELLEVUE-PL., 32—BEAU. FURN. LIV. rm., dinette, tile bath; exclus. loc. Reas.

1362 GREENLEAF—BEAUT. 3 RM. APTS. 1 blk. L, lake, bus. Reas.

ALDINE, 549—2 RM. BEDRM. APTS. switchbrd., maid service opt.; $45.

BEAU. FURN. 3 RM., KIT. APT.—REAS. TO resp. party. 180 E. Delaware. Whi. 5100.

ATTR. HOMELIKE 4 RMS.—PCH.; IMMED. poss. [5400 N.] 1403 Rascher. Sun. 7275.

4 LG. RMS., $35, IF OWNER SHARES; $100 6 rm. apt. Ford. 3621 Pine Grove. 1st.

1-2-3 RM. APTS., $10 UP. WELL FURN. Refs. light, linen free. 2636 Orchard.

NICE FURN. 3 RM. APT.—NR. BUS. L; reas. Refs. Phone Rogers Park 6714.

TO RENT—FURNISHED APARTMENTS.

NORTH.

NEAR NORTH SIDE

Give yourself a REAL new deal and live south of Chicago-av., so near that you can and will actually walk back and forth to the Loop and have a full evening before you when you get home to a bungalow in the smartest little Pomander walk you ever saw hidden away from the noise of the street—or to a marvelous balcony studio most interesting in its furnishings—or to one with a large square living room or perhaps to smaller studios less pretentious but even nearer the Loop. Some are unfurnished. Also shop space. COOK ESTATE. 161 E. Erie-st. Superior 2875.

Fullerton Plaza

420 Fullerton Parkway.

AT LINCOLN PARK. 2400 NORTH. Offers an outstanding value in beautifully furnished 1-2-3 room apts. in a quiet residential neighborhood, just a step from shopping and transportation—also hotel rooms, double and single, with showers or bath. The air is clear and healthful, assuring sound sleep in comfortable beds with modern innerspring mattresses. Every detail for your convenience. DIVERSEY 5610.

3530 LAKE SHORE-DR.

Available for immediate occupancy; one 6-room and one 7-room unit.

Overlooking Belmont harbor. Beautiful spacious rooms, many large closets. Modern in every respect, with circulating ice water and every possible convenience. Beautifully appointed in a perfect location. Amazing values. Resident Manager on Premises.

BITTERSWEET 3722.

240 E. DELAWARE

OVERLOOKING THE LAKE.

Attractive 2 and 3 rm. apts., newly decorated; full housekeeping; maid serv.; light, gas and refrigeration; elevators all night; clerk and switchboard. LOWEST PREVAILING RATES. SEE MANAGER. SUPERIOR 5847.

A Forman Realty Trust Building.

925 GLENGYLE (5050 N.)

Glengyle Shore Apts.

Newest apt. hotel on North Side; nr. lake; spacious lobby; bright and tastefully furnished; 1½-2½-3½ rms.; full hotel service; exc. transp.; surprisingly low rentals.

NORTHWEST.

MOD. 5 R. APT., ELEC. REF., FREE GAS, ht., linen, dishes, etc., comp. and well furn., radio, $11 wk. 1634 N. McVicker. Mer. 2719.

3 RM. APT., ENCL. PCH., STORE R. OTHER conveniences. 3034 Montrose-blvd.

4 LG. LIGHT RMS., FURN., ELEC. REFR.; good tr. $40. 4210 N. Crawford Pen. 5547.

2-3 RM. NICE. FURN. APTS.; 1 BLK. Ravenswood L. See owner. 3334 Ainslie.

WEST.

BEAUTIFUL APARTMENTS—$50 UP.—Nine story, fireproof bldg., facing Garfield park; large, light; comfortable; refined clientele. Newly carpeted. Dec.complete. Htl.ser. CHATFIELD APT. HOTEL, 3333 Wash.-bl.

Oak Pk. Chateau—1-2-3 Rm.

Furn. kit. apts., twin beds; 24 hr. swbd.; gentiles. 330 N. Austin-bl. Vil.8500-Aus.1417.

NICELY FURNISHED KIT. APTS.; BUS, surface, L; low rent. 4024 West End-av.

1 R. KIT. APT., CLEAN, LIGHT, LINENS; all trans.; $3.50. 724 So. Kostner.

2 RM.—GLAZ PCH.; H. W. HT.; GAS, LT. free; 2 adults; $7.50. 942 N. Keystone-av.

2861 WARREN—CLEAN, NICELY FURN. 2-3 rm. apt.; plenty ht., hot wtr.; $6-$7.

SUBURBAN.

4 LARGE, LT. RMS.; MOD. FURN.; REAS. rent; nr. bus, L. 27 W. Harrison, Oak Pk.

$30—2½ RM. NICELY FURN. APT.; ELEC. refrig.; nr. L. 1931 S. Grove, Berwyn.

WANTED—TO RENT—APARTMENTS.

WTD. BY RELI. CPLE.—5, OR LGE. 4 RM. apt., under $90, in mod., restr. bldg. nr. lake, Walton to North-av. Leas Dec. 1. State address, flr., rent. Address S 106, Tribune.

ATTRACTIVELY FURNISHED APT.; 5 OR 6 rms. on near North side, or Lakeview. Superior 1861.

RESPONSIBLE PARTY DESIRES 2 OR 3 room apart. in exch. for serv. Kedzie 3496.

WT. 5-6 RM. FLAT IN EXCH. FOR CARE of bldg. or what? Kildare 0542.

TO RENT—STORES.

Central.

— — — STORE AND BASEMENT — — — 5 min. from loop. 23 S. Jefferson-st. Suitable for salesroom and office for any wholesale lines. Steam heat. MODERN BUILDING. LOW RENT. ALEX FRIEND & CO., INC. 29 S. La Salle. Rand. 4913.

BEAUTIFUL COR. STORE, 600 W. LAKE; 3,000 sq. ft.; can div. DISPLAY windows. Fine shipping facilities; best kept. Henry A. Knott, 29 S. La Salle. Rand. 2321.

N. W. COR. RANDOLPH AND WELLS—Large and light; stm. ht.; reasonable. See agent in bldg., or Robt. F. Shanklin & Co., 111 W. Washington-st.

South Side.

RESPONSIBLE TENANT

desired for the 50 ft. one story bldg. at 921 W. 87th-st. Will consider attractive remodeling to suit requirements. IRVIN JACOBS & CO. RANDOLPH 2350.

MOD. STORE—7241 S. HALSTED; 25X70 ft.; stm. ht.; good loc. for millinery, shoes, or any other bus. Barg. rental to right tenant; $45. Eng. 2025, or Norm.1776.

STORES AND OFFICES—MODERN; VERY low rental. Langley Theater Building, E. 63d and Langley. Phone Dorch. 2227.

746 W. 103-D-ST.—[NR. HALSTED] SGLE. or double; heating plant; $35 up. Robt. F. Shanklin & Co., 111 W. Washington-st.

STORES—1303 E. 53D-ST.; BUSY CORNER. CHOICE LOCATION; ANY BUSINESS; $30 AND $75.

82D AND ASHLAND—CORNER STORE. large bldg., 85 ft. all around. A1 glass window display, mod. rent. Randolph 5048.

STORE — 1444 E. 70TH-ST.; GOOD LOCATion, near 71st and Stony Island-av. SWANSON & HOUSE. 7046 Stony Island-av.

Adopts Lion Cubs as Pets

Miss Chipperfield, daughter of a Barnstaple, England, circus owner, with two lion cubs born in the circus which she has adopted as pets. [Acme Photo.]

TO RENT—STORES.

North Side.

N. E. COR. CLARK AND ELM — HIGH class; for tavern, restaurant, etc.; reas. 543 N. Dearborn; unheated, $40. 1609-11 N. LeClaire [nr. North-av., 5000 West]; basement shop with liv. rms. if desired; oil heat; low rent. Robt. F. Shanklin & Co., 111 W. Washington

4518 LINCOLN-AV.—NEAR WILSON; SUITable for any type bus.; unheated; attrac. rental. BAIRD & WARNER, 4556 Broadway. Longbeach 1855.

LARGE STORE, 50X150, S. E. CORNER Broadway and Thorndale, W. of "L" station. H. W. Croxton & Co., 4723 Broadway.

SHOE REPAIR, BAKERY AND FLORIST—$25; modern heated; excellent location at L sta. Call week days. Longbeach 7328.

$30 MOD. TERRA COTTA FRT. STORE, 16x50, 2759 Lincoln-av., nr. 6 cor. intersection; hot w. plant. Dirks, 1166 Diversey.

STORE, 1147 ADDISON, $15 MO.; IN neighbhd. shopp. dist. Rog. Pk. 0778.

N. E. COR. SHEFFIELD-ROSCOE AT CLARK L sta.; sm. store, $35. Lake View 6480.

Northwest Side.

2658 N. LONG-AV.

Large cor. store, good window space, $45. R. H. DROEGE, 10 S. LA SALLE. FRA. 2400.

TO RENT—CORNER STORE, S. E. CORNER Diversey-Harding. Live spot. Established drug store location; steam heat, $40. Apply 3935 Diversey.

SPACE IN FRUIT MKT.—SUIT. BUTCHER, groc.; busy Log. Sq. loc. 2634 Milwaukee.

West Side.

722 N. CICERO-AV.—$25.

Store in corner apt. bldg. Steam heat. IRVIN JACOBS & CO. RANDOLPH 2350.

4219 W. HARRISON — SUIT. ANY BUS.; good bus. dist.; $27.50. Owner, Shel. 6260.

35 FT. FRT., TRANS. COR.; EX. AUTOS, furn., pool; st. ht.; low rent. 807 N. Cicero.

Suburban.

EXC. LOC. FOR LADIES' READY TO WEAR. Woolworth's, other chain stores same block; no comp.; very reas. for right party. No agent. 9 N. 5th-av., Maywood, Ill.

6353 W. 22D-ST., BERWYN—MOD. STORE; steam heat; next to live transfer corner.

TO RENT—OFFICES AND SHOPS.

Central.

SECURITY BLDG.

189 W. MADISON-ST.

Single offices, $20; double offices, $35. Large suites and connecting units, all outside offices; high standard service.

UNIVERSITY OF CHICAGO.

189 W. Madison-st. Franklin 1034.

920 N. MICHIGAN-AV.

HAS EXCEPTIONAL VALUES IN OFFICES, STUDIOS, AND SHOPS. Overlooking Lake Michigan. Convenient to transportation. See agent on premises or call STATE 4940.

F. L. Winston & Co., Agent.

ONE OFFICE AVAILABLE — LIVELIEST corner of the North Side district. Two entrances, 3837 Broadway and 737 Sheridan-rd.; highly suitable doctor, dentist, surgeon, all professions. Very reasonable rental. Mr. Pollack. Aft. on prem. Ph. Buck. 2822.

Furnished Private Offices.

$22.50-$27.50. Phone available. Sec. service included. Offices large, light, newly carpeted. 203 S. DEARBORN-ST., ROOM 1001.

Madison Square Building.

CENTER OF LOOP. 123 W. MADISON-STREET. Furn. priv. offices, $20. Desk space, secty. service, $10. Other suites at reas. rent.

GENERAL POSTOFFICE IN BLDG.—VERY light office space, 500 to 30,000 sq. ft.; fine service; low rent; unlimited parking. EDWIN J. BOWES JR. & CO., 154 E. Erie-st. Whitehall 6026.

32 N. STATE, S. W. CORNER WASH.—Attractive offices; north light; night service; center Loop; single room, furn., $20, with reception room, $35 up; beautiful desk space, phone, steno. SWIGART & CO., Room 601.

. . . . 140 N. DEARBORN . . . . Low rent; high class bldg.; light 3 sides; offices, furnished and unfurnished; single and en suite. Apply Room 910.

PRIVATE OFFICES, DESK AND DISPLAY space, in Railway Exchange Building; with or without steno. service; low rent. Inquire Rm. 1600, or phone Harrison 6247.

30 N. LA SALLE—Single office, carpeted, well furnished, good light; $35 to $45. Phone Dearborn 1776. JUDSON F. STONE, AGENT.

2 Private Offices, $25.

With reception room; large, light; best loop location. 20 E. Jackson. Har. 7490.

ATTORNEYS ATTENTION.

To rent—Newly furnished office. Leaving city. 100 N. La Salle, Rm. 615, Chicago.

DESIRABLE SMALL UNIT, $30. Priv. office, Recep. Rm., Carpet, Drapes. 105 N. CLARK-ST. ROOM 420.

FURNISHED PRIVATE OFFICE, $25. SECY. AND PHONE SERV. INCLUDED. 82 W. WASHINGTON, ROOM 420.

OLD ESTAB. CO. WILL RENT ONE FURN. office; reas.; private entrance. Apply Room 1818, 59 E. Van Buren-st.

WESTMINSTER BLDG., 110 S. DEARBORN. Exceptionally desirable daylight offices. FRANKENSTEIN & CO., Central 5753.

. . . . MERCHANDISE MART . . . . Priv. fur. office, $20 up; dsk. space, $12.50. Mail, phone service. Room 1112. Whi. 6976.

160 N. WELLS-ST.—REMODELED; STEAM heat, elevator; $15 up; see agt. in bldg. or Robt. F. Shanklin & Co., 111 W. Washington

BEAUTIFULLY FURNISHED OFFICE, $30. Room 440, 127 N. Dearborn-st.

DESK SPACE, SECT'Y SERV. OPT.; MAIL, Phone serv. Rm. 712, 100 N. La Salle.

PHONE AND MAIL SPECIAL $2 MO.—Desk. Est. 16 yr. 56 W. Washington. R. 514.

DESIR. PRI. FURN. OFF.—SPACIOUS suite. R. 804, 134 N. Salle. Fra. 4763.

FURN. OFF.—EXCLUS. SUITE—SERV., $25 Phone, mail addr. R. 1222—205 W. Wacker

PLEAS. PRI. OFFICE WITH SEC. SERVICE. Room 1337, First National Bank Bldg.

INDUSTRIAL PROPERTY.

WANTED—SECOND HAND STRUCT. STEEL bldgs., industrial purposes, any size; would wreck. Address K 506, Tribune.

RENT—25,000 SQ. FT.; HEAT. SPR., DAYlite; bargain. $200 mo. Sup. 4761.

RENT—SALE—1 STY. 5,500 SQ. FT. $8,000. 1 sty. 16,000 ft., cheap. Sup. 4761.

15 N. MORGAN, 2D FLOOR—ATTRACTIVE mfg. loft; daylight 3 sides; $25.

FACTORIES AND WAREHOUSES—INDUSTRIAL LOCATING CO., HARR. 1200.

750 SQ. FT.—MOST DESIR. NR. N. S. FOR light mfg., off., print shop. Sup. 3455.

INDUSTRIAL PROPERTY.

COR. DEARBORN AND ELM—DAYLIGHT floor, 2,000-4,500 square ft.; modern building; pass. elev., steam heat; cheap rent.

14,400 SQ. FT., COR. 1 STY. POST BLDG. Light 3 sides, sky.; high ceil. offices; cem.-wood floors; heating. Drive in. Attractive.

RETIRING FROM BUS.; MUST SELL ALmost new, 75,000 ft., mill spkld., daylt. bldg. Center of city; designed to cut mfg. costs; fine offices, vacant for expans. Might lease.

80,000 SQ. FT. DAYLIGHT, CORNER. MILL sprinkled bldg. Center of city; switch track yard; gar.; heavy floor loads. Bargain rental.

We have a complete list of buildings and floors for lease or sale in Chicago. J. J. HARRINGTON & CO. RAND. 2311.

NORTH SIDE, CLOSE IN; FLOORS—2,200 ft. each; heat and elev. Rental $50 month.

NORTH SIDE, 1 STORY BUILDING. 13,500 feet..............Rental $150 month.

WEST SIDE, CLOSE IN; 1 STORY AND basement—12,500 feet....Rental $175 month.

WEST SIDE, 2 STORY, NEARLY NEW building—20,000 feet, oil burner, elevator, etc...................Rental $250 month.

NORTHWEST SIDE—60,000 FT. WITH switch, mill, sprkld.; also gar. 12c per sq. ft.

COMPLETE LIST OF BUILDINGS WITH OR WITHOUT SWITCH—FOR SALE OR LEASE. LANG, WEISE & CELLA, 308 W. Washington. Randolph 2574.

Modern Daylight Floors.

For Rent. Light 4 sides, 15-17 N. Jefferson-st., between Madison and Wash. All or part 75,000 sq. ft. Office sales, stockroom, loading platform, pass., freight elev. Imm. possession. Call Franklin 8555, or your broker.

Modern Daylight Floors.

27-29 N. Jefferson. Between Madison and Wash. All or part 12,600 sq. ft. office sales and stockrm., load. platform, pass., frt. elev. Imm. poss. Call Franklin 8555. Your broker.

TO RENT—1ST FLOOR, N. W. CORNER, Wabansia-av. and Winnebago-st. 11,000 square ft. Low rental, good light, sprinkled, high ceiling, low insurance. Engineer will show space. Address owner, 104 S. Michigan-av. Ph. Dearborn 8120. Jo Mayer.

5,000 TO 10,000 SQ. FT.

Suitable for light manufacturing, bottling works, milk station or beer distributing depot. Reasonable rental. 528-36 E. 35th-st. Englewood 3900.

SMALL SPACES—SMALL SPACES FROM 400 to 3,500 ft.; light, clean, SPRINKLED, watchman, suitable for mfrs. or mfrs.' agents. Determined to fill unoccupied spaces. HENRY A. KNOTT, 29 S. LA SALLE-ST.

TO RENT—CORNER 5 STY. BLDG., 52,000 sq. ft.; ht. plant, frt. elev., excel. light. Less than 1 mi. from State and Madison-sts. UNUSUAL BARGAIN. 6c per sq. ft. PAUL C. LOEBER & CO. Fra. 0756.

BIGGEST SACRIFICE—FIREPROOF FACtory bldg., 150x125, with coolers, Ice Mach., boilers, etc. Adj. Stock Yds. and 47th-st. Clear or incumb. Price $8,750. Worth $50,000. Address M 380, Tribune.

RENT GARAGE, 110X155 FT., 17TH AND Indiana-av.; 3 large doors; high ceiling; offices in front; suitable for bus station, trucking or transfer company. State 0240.

LIGHT MFG. BLDG., 27,000 S. F., ON I. H. B. and E., J. & E. R. R., Hammond, Ind. Will lease 5 yrs., 12-15c per ft. T. W. Kolle, Hammond, Ind.

WANTED TO RENT—SPACE FOR PRINTing plant, 2,000 to 3,000 square feet. A. C. District. Will consider long lease. Address P M 446, Tribune.

20,000 SQ. FT. HEAVY CONCRETE BLDG. to rent; south; C. J. switch; offices; htd. REALTY RENTING AGENCY, CHICAGO. 7935 Cottage Grove-av. Tri. 3212.

21,000 SQ FT.—MOD. 1 STORY. $30,000—Offices, heating plant. Will lease. Chandler & Montague. Rand. 1828.

6728 S. CHICAGO-AV. TRUSS ROOF DAY lt.; 125x100 bldg. 51st and Wallace, 125x275 vac., joins dry color plt. Ran. 1828.

FOR RENT—13C PER SQ. FT., INCLUDING heat in spkld. bldg. on switch. J. H. Van Vlissingen & Co., 120 S. La Salle. Ran. 4042.

PART OF 6,000 SQ. FT.—SUIT FOR LIGHT mfg., offices, desk space, storage. Phone service. Wingering. Haym. 4217.

RENT BUILDING 34,000 FEET ON TRACK, NEAR LOOP; 250 POUND LOAD; 12C A FOOT. STATE 6137.

2357 MILWAUKEE-AV.—DAYLIGHT LOFT, 25x75, 2d floor. Steam heat. Suitable for light mfg. J. C. Fredrickson.

NEW 1 STORY FACTORY OR GARAGE; 5,500 sq. ft.; no posts; near South Side; low rent; immediate possess. Calumet 5477.

WAREHOUSE—ONE STORY, BRK. SPKLD.; 17,000 ft. 2750 W. 35th-st. C. J. Switch; low rt. J. T. Conley, 176 W. Adams. Sta. 0632.

RENT UNITS—2,000 TO 50,000 SQ. FT., INdustrial or light mfg.; htd., sprinkled; switch track; near loop. Owner, Lin. 2865.

100,000 FT. BLDG.—WILL DIVIDE; CLOSE to loop track; 12c sq. ft., offices; 2 elevs. Chandler & Montague. Randolph 1828.

MOD., 2 STY. FACTORY BLDG.—OIL HT.; 25,000 ft. Sell or lease; will divide. 728-30 W. 65th-st. Engle. 1400, MR. FOSTER.

4 STORY BRICK—75X117, STATE-29TH; for warehse. or fcty. Cheap; part cash, bal. farm or vac. JORDAN, Bev. 9820.

STORE AND BAR FIXTURES.

Store and Tavern Fixtures.

IN FACT FIXTURES FOR ANY KIND OF BUSINESS.

NEW AND USED.

Complete Tavern Outfits From $175 Up.

Our time payment plans will suit anyone. Our prices are the lowest. Every article sold fully guaranteed. Fixtures taken in trade. Free delivery and installation.

CHAS. BENDER CO.

608-616 N. Wells-st. Sup. 2361.

— STORE AND TAVERN FIXTURES — Why pay more when you can buy new and rebuilt equipment for Taverns, Restaurants, Meat Markets, Groceries, Delicatessens, etc., electrically refrigerated if desired, at lowest prices? Special 1-14 ft. and 1-16 ft. bar outfit for $225 each. Free delivery; easiest terms. Tax warrants accepted. We assist you in every way.

JULIUS BENDER, INC.

901-15 W. Madison-st. Monroe 1710.

LOWEST PRICES

RESTAURANT AND TAVERN. The largest assortment in new or used outfits. SEE OUR SPECIAL BARGAINS THIS WK.

AMERICAN STORE FIXTURE CO.

121-127 S. HALSTED, NEAR ADAMS.

STORE AND BAR FIXTURES—Completely equipped, modern bars. Also meat market, delicatessen, drug store, restaurant, florist, cigar, and hundreds of other fixtures. Big bargains. EASY PAYMENTS. FREEZER COUNTERS and ICE MACHINES.

ADOLF BENDER

509-17 Milwaukee-av., cor. N. Halsted-st.

REDUCED PRICES.

20 ft. New Bar and Back Bar complete. $300
14 ft. New Bar and Back Bar complete. $200
New Bent Back Chairs, each..........$1.50
Tables, Solid Birch or Oak, finished....$2.50

FIXTURES FOR EVERY BUSINESS.

Standard Store Fixture Co.

644 W. Madison-st. Monroe 5066

BAR FIXTURES, RESTAURANT FIXTURES, MEAT MARKET FIXTURES. Largest Stock in Town. Lowest Prices. Easiest terms.

Chicago Store Fixture Co.

1708 S. STATE. VICTORY 2539.

LARGE, NEW ICE BOX, 2 REFRIG. COUNters, 10x16 ft., 3 Toledo scales. Natl. Elec. cash reg., wall mirs., U. S. slic., meat grinder, shelving, blocks. Priv. 6448 W. North-av.

TABLES, CHAIRS, CARPETS, BOOTHS, cash reg., checker, 2 lrg. ice boxes, glass cigar cases, desk, piano. Reas. Pla-Mor Cafe. 3828 W. Madison-st.

WANTED—TRIPLICATE MIRROR, CASHier stand; office railing, salesman, sample bags, window forms. Dearborn 6845.

WILL SACRIFICE 1 5-DOOR COMMERCIAL G. E. Refrigerator and 1 1-door G. E. Refrigerator. Apply 1502 S. Michigan-av.

ATTRACTIVE, GENUINE LEATHER UPholstered, chromium steel chairs and settee. Reasonable. 236 W. Lake-st.

BAR OUTFITS—ALL SIZES IN STOCK. LOWest prices. Liberal terms. Diversey Store Fixture Co., 2707 Lincoln-av.

COMPLETE EQUIP. SMALL BEAUTY SHOP. Ideal for opening new shop or trade in on new equip. A. Horwitz, Fairfax 5500.

USED DISPLAY FIXTURES, REFLECTORS, Natl. Cash Reg., floor, wall cases, racks. We buy and sell. 30 N. Halsted. Hay. 2730.

$200 NATL. CASH REGISTER FOR $60; elec. water pump for direct current, real barg. Vic. 5347, Monday after 9 a. m.

CASH REGISTER BARGAINS. EASY TMS 190 N La Salle. Randolph 3110.

RESTAURANT FIXTURES—WILL SELL cheap. Call after 10. 2559 Pershing-rd.

PERMANENT WAVE MACH., $50; DRYER, $15; mirrors, cheap. 1120 N. Wells-st.

8 FT. ALL PORC. DISPLAY COUNTER, INclud. refrig. unit; cheap. 220 W. Huron.

BEAU. ALL PORC. DELIC. REFRIG.; 5 FT. wide by 21½x6 ft.; $200. Rad. 6809.

BAKERY OUTFITS, STORE FIXT., OVENS, tools; easy tms. A. Loebig, Inc., 1912 Lake.

MAHOGANY 20 FT. BAR AND BACK BAR, $125. 4353 Elston-av. Pensa. 5170.

CASH REGISTERS—LIKE NEW. BARGAINS. Terms. A. J. Thomas, 117 W. Lake.

SEWING MACHINES.

WILL PAY CASH FOR USED SEWING machines, any make. Kedzie 1302

SINGER ELECTRICAL CONSOLE — LIKE new; sac. $30. 4044 Milwaukee-av., 1st.

WHITE ROT. ELEC. CONSOLE. WALNUT case. Knee control. $25. Pensacola 1670.

REAL ESTATE FOR SALE.

CENTRAL.

GOOD INCOME, NR. LOOP; 30 RMS. AND kitnt. apts.; $2,500 down, balance like rent. 1911 Michigan-av. Owner. Pen. 2142.

APARTMENT BUILDINGS.

South Side.

LIFETIME OPPORTUNITY.

Beau. mod. 36 apt. bldgs., Mich.-av. so. of Garfield. Sunparls., in-a-doors. Rent $13,700. Price $45,000; clear. Take back 1st. Mr. Lowenthal, Oschatz, Ratner & Wittert. 302 Garfield-blvd. Atlantic 3780.

4 APT. BRICK, 6 RMS. EACH; BRICK GArage; lot 50x125; formerly sold for $15,000; must be sold immediately at today's price of only $6,000. S. A. VAN DYK. MORTGAGE INVESTMENTS. 5443 S. Halsted. Yards 2232.

NR. 81ST AND DREXEL-AV.; 12 APT., 6-3's, 6-4's; strictly mod.; excel. neighborhood and trans; all rented; must be sold. $22,000; $10,000 cash necessary. 10 flat, 2 5s, 8 4s nr. 73d-pl. and Blackstone. Committee wishes to dispose. $17,500. RYAN COLGAN CO. BEVERLY 5747.

NEVER AGAIN AT THIS PRICE, $3,750. Beautiful 2 flat 5-5; large rms., h. w. ht. Fine base. 37½ ft. lot, 2 car gar.; excel. cond. Frame on concrete. Nr. I. C. and Hirsch Hi. sch. Woodrich Bros. [Mr. Smith.] Tri. 1800.

REAL BARGAIN—NEAR 53D AND HALsted, 2 flat frame, 5-5 rms., stove ht.; good 7 rm. residence in rear; furnace heat. Rents $40; low taxes; all for $2,800. $500 down, terms. Adams, 1613 E. 75th-st.

FOR SALE—4563 LAKE PARK-AV. MORTgage man must sell fine 2 flat bldg., 4-4 rms.; h. w. heat; 2 car garage. Sold for $14,000. Priced for quick sale, $5,500. CHESHIRE & SHOTWELL, 4304 Cottage Gr.

SACRIFICE FOR $2,750—1½ STY. FRAME, 2 5 rm. flats, h. w. ht., nr. 68th and Elizabeth. $750 cash, bal. terms. Graham, 1208 W. 63d-st. Wentworth 4383.

646 W. 61ST-ST.—3 FLAT, FIRST CLASS condition. See this building today. $7,000 will take it. E. Geissler, 6238 S. Western. Hemlock 2310.

6 APT. BRICK—WOODLAWN-AV. SACRIfice for $11,500, half cash. Lloyd Realty Co., 139 N. Clark-st. Cen. 8311.

2 FLAT BLDG., GOOD TRNSP., 5-6 ROOMS, lot 35x125 ft. Price $3,300; need $1,500 cash. Mr. McCarthy, Vinc. 6920.

6 APT. BLDG.—SNAP BUY WITH $5,000 down payt. Ernest Cook, 6760 Stony Isl.

Southwest Side.

AN INCOME HOME FOR $5,950. 6 AND 6 rooms, hot water heat, 2 car garage. Brick bldg.; $1,500 cash, balance monthly. JOHN J. READY & CO., 4001 SHERIDAN-rd.

A REAL BARGAIN—3 FLAT BRICK, STM. ht. Nr. Arthington and Kedzie. Good trans. Schools. Address K 283, Tribune.

North Side.

24 MODERN KITCHENETTE APTS. BUILT 5 years, 3½-2½ and 1 room apts., furnished; electric refrig., inador beds, 100% rented, A1 condition. Beautiful bldg. All transportation. Cost $125,000. Price $45,000. ADDRESS P D 525, TRIBUNE.

2 FLAT—$6,500.

Brick 5-5; stm. ht.; well located; excellent investment, only $3,000 cash. Prudential Realty, 2345 Devon-av. Rog. Pk. 2027.

RAVENSWOOD MANOR GARDEN—2 flat, 2 h. w. heaters, 2 car gar., with HOLC mtge. $2,000 cash takes title. No brokers or trade. Address P G 297, Tribune.

OUT OF TOWN OWNER, MUST SELL nearly new well located 6 flat, corner, at ridiculously low price of $13,500. 100% rented. Terms. Address C A 276, Tribune.

MOD. BRK. 2 FLAT—2 BLK. L, IN ROG. Pk.; 5 rms., sun pch., slp. pch.; all rms. lge.; 2 car gar. Receiver's price, $5,400; terms. 1916 Birchwood-av. Agt. on prem. R. P. 7400.

6 FLAT—40 RM. BLDG. COMP. FURN. AND occupied in Uptown dist. Will consider trade for larger unfurn. bldg. on N. side. Address P N 84, Tribune.

INSTRUCTED TO SELL MOD. 15 APT. DEsirable Rog. Pk. cor., 4-5 rms. Priced at present mkt. Phil Sheridan, L. V. 4669.

HI-GR. 2 FL. BRK. 6 Y. OLD. PRC. $9,500; oct. frt., oil-h. w. ht.; Campbell nr. Hollywood. Dobrath, 3245 Bryn Mawr. Jun. 7807.

CLOSED BANK MUST SELL ALL BUILDings at best offer. See our agent. John J. Kern, Inc., 1520 Devon. Sheldrake 8602.

$6,800—BEAU. 2 FLAT BRK., 5-6 RMS., 2 furnaces, gar.; nr. Greenview and Devon, $1,500 cash. John Heim, 1652 Melrose.

SEE SUN. TWO APT. BRK. SACRIFICE. 3908 N. Seeley-av., nr. Irving Pk.-blvd.

$4,500 BUYS 2 FLAT BRICK, CALL SUNday. 824 Roscoe-st., or phone Ran. 0960.

Northwest Side.

2 APT. BUILDING—6 AND 6 ROOMS—HT. wtr. heat. Only $750 cash; bal. $50 mo. Property clear. Address C A 242, Tribune.

MOD. 6 APT. BLDG. ON HARDING NR. Division; 4 rms. each, furnace ht.; price $6,500 Draper & Kramer, Inc., 16 N. Dearborn

SACRIFICE FOR LESS THAN MTGE.—MOD. 2 apt. 6-6 rms.; 37 ft. lot. Call Sun., 1st apt 4239 N. Whipple-st. Randolph 0960.

MUST SELL IMMED. 3-6S BRICK, AT A sacrifice. 2325 N. California-av.

4930 FLETCHER-ST.—2 APT. BRK.; 2 HTG. plts. $5,750. Rix, Excl. Agt. 4926 Diversey.

BRICK BLDG., 2 SIXES, RED. $2,800; $500 req. Inq. 4038 Division. Spa. 5754.

2 FLAT FRAME, $2,000. NR. PALMER Sq.; cash $500. Call 2806 Armitage-av.

West Side.

BARG.—SICKNESS; GOING SOUTH; 2 6 rm. flats, h. w. ht.; cor. lot; 2 car gar.; brk.; 9 yrs. old. Rent $35 each. No mtg. $7,500, long terms; no agents; no trade. Government appraisal $11,571. Loc. at 2244 N. Austin-av. Shown by appt. J. Delhaye, 720 S. St. Johns-av., Highland Pk. Ph. 2843.

6 APT.—4 RMS. EACH, ON AVERS-AV., NR. 18th-st.; steam heat, sun parlors. Price $8,000; part cash. DRAPER & KRAMER, Inc., 16 N. Dearborn.

6 FLAT BLDG., 7 YRS. OLD. LOOK IT over. $13,500. 525 N. Homan, just north of Franklin-blvd. McCarthy, 4013 Madison-st.

A BARGAIN—BEAU. 3 FLAT BRK., STONE frt.; stm. ht., 2 car gar.; close to L. $6,500. 3519 Flournoy-st. Nev. 9409.

SEND FOR LIST OF FORECL. BUS. AND apt. bldgs. in 12th-st. and Crawford distr. Real bargains. Address C A 213, Tribune.

TWO 4 ROOM FLAT BRICK BLDG.; NEAR schools; reasonable. 2512 Iowa-st.

BUSINESS PROPERTY.

South Side.

TRANSFER COR., S. S. DOUBLE BRICK stores, apts., barg. Address K 325, Tribune.

IMP. FRTAGE., 2700 BL. MICH.-AV. GUAR. title gt. sac. Corcoran Co., 1231 N. Clark.

North Side.

BARGAIN—NEAR RIDGE AND BROADway; 1 story 5 stores; full basement; 120 ft. frontage. Can sell land and buildings free and clear for cash if sold within week. Address P F 67, Tribune.

1 STORY STORE, $5,500, NETS 8% ON investment. Glazed brick. Lot 25x125. Hot water heat. Superior 1859.

MTGE. HOLDER WILL SAC. $30,000 BLDG. for $8,750; 2 stores; 1 6-rm. fl. and 4-car brk. gar.; oil ht. Address C A 208, Tribune.

2 STORES, 5 RM. FL.; STM. HT.; NEAR N. S. loc. Sac. for almost half 1st mtge. Address C A 209, Tribune.

SACR. STORE, 3 APT., LIVE DIST. N., OR exch. for hse. N. Address P O 530, Tribune.

Northwest Side.

LIQ. ESTATE; 3 STY. BRK. ON NORTH-av., 1 store; 2 6 rm. flats; 100% rented; nets over 10%. Never again such a bargain. ADDRESS C A 212, TRIBUNE.

— — 3106 N. CICERO-AV.—$13,750 — — 2 stores, 5 rm. flat, 2 car garage. H. w. ht. Next door to Woolworth's. CICERO REALTY CO., 407 S. CICERO-AV.

INVEST. THIS: 2 STORES AND FL.; LSED. to respon. tenant. Sell to net 12% Act quick. Address C A 211, Tribune.

2 BLDGS.—BEER TAVERN, RESTAURANT; doing gd. business; very reas. Wel. 10024.

West Side.

3 STORES—BARGAIN.

One story brick; 3 stores, with living rms. in rear. $800 down; balance easy terms. Location, 515-9 S. California-av. Phone Dearborn 7700. Mr. Loewe.

MTGE. HOLDER WILL SAC. MADISON-ST. [Nr. Kedzie] store and flat bldg. 135 ft. long. A gift for some one. Address C A 210, Tribune.

HOUSES.

South Side.

BRAINERD—WE OFFER A 5 AND A 6 RM. bungalow with garage and enclosed porches for $5,300 each. E. Geissler, 6238 S. Western-av. Hem. 2310.

WIDOW WILL SAC. 8 R. HM. FUR. HT. New. dec., lge. lot. Gar. E. Z. tms. 8417 Peoria or Welches, 739 E. 79th. Vin. 8000.

HYDE PARK DIST.—5205 DORCHESTER; new. remod.; brick-stone; 8 rms.; open for insp. Seeberger, 55th-Hyde Pk.-bl. H. P. 6171.

WILL SACRIFICE MY MOD 9 RM. RESIdence; must sell immediately. Open for inspection. 1504 E. Marquette-rd.

8236 RIDGELAND—INCOME PROPERTY, 5 rm. brk. bung., glazed pch., bsmt. apt., newly dec.; easy terms.

8526 RHODES-AV.—BRICK BUNGALOW, garage; 40 ft. lot; steam ht.; will sacrifice for immediate sale. Triangle 1427.

MODERN 5 RM. BRK. BUNG. NEAR 76TH-Honore; h. w. ht.; very fine; only $4,800; $1,000 cash; terms. Adams, 1613 E. 75th-st.

7 ROOM BUNG., SO. SHORE; GAS OR COAL ht., 2 baths, colonial firepl., 4 gar., nr. I. C. $6,600. $2,000 cash. Mid. 4213.

RMG. HSE.—36 ROOM IN HYDE PK. ALL trans. Reas. Address A P 347, Tribune.

6 RM. BRICK BUNG.—H. W. HT., 2 CAR garage; bargain; owner. 7833 Indiana-av.

RECEIVER SAC. 6 RM. MOD. BUNGALOW, Sangamon nr. 76th. $4,250. Tms. Ran.0782

81ST-CARPENTER—5 LGE. RMS., 35 FT. lot; shrubs; nr. schls.; $7,000. Stew. 3601.

7 RM. MOD. BRK. RES.—LG. LOT; STM. ht. Will rent furn. 5423 Ellis. Fai. 1661.

REAL ESTATE FOR SALE.

HOUSES.

South Side.

PRICED FOR QUICK SALES—6846 Cregier. Practically new; very modern. This 8 room and 3 bath studio type residence being sacrificed to protect outside interests. Cost over $50,000. 7149 Crandon. Widow orders immediate sale of home, consisting of 8 rooms, 2 baths, extra lavatory. 2 c. bk. garage. Side dr., oil ht. Excellent transportation. 7307 Merrill. Lot 50x125. 6 rooms. Nat'l fireplace. Oil ht. 2 glazed porches. Also finished room in basement. Pr. $10,000. 7942 Luella. Like living on an estate. Lot 86x125. 7 rooms, 2 c. bk. gar. Pr. $12,000. 7545 Merrill. 5 r. bk. Hw. ht. Garage. Owner orders price cut to $6,000. JOHN P. QUIGLEY & CO., 2221 E. 71st-st. Dorchester 1134.

Jackson Park Highlands.

Euclid-av. House, 8 Rms., 3 Baths, Extra Lav., Open Fireplace, Cabinet woodwork throughout, Plaster Cornices, 2 Car Garage, 50 ft. lot, nicely shrubbed. A1 Construction, Perfect Condition.

McKEY & POAGUE, INC.

Plaza 2100. Mr. Hagan, 2100 E. 71st-st.

BEVERLY'S BEST BUY.

9840 HOYNE-AV., 6 rm colonial res.; small cash payment, bal. long term. Open for inspection Sunday, 12 to 5 P. M.

McKEY & POAGUE.

7911 S. Ashland-av. Radcliffe 7911.

$3,700 BUYS BRICK BUNGALOW—1 BLK. I. C., nr. schl.; glazed por. 30 ft. lot. $4,800 buys beautiful bung. nr. 77th and Lincoln and schl. Like new. Large glazed porch. $1,500 dn., bal. 5%. See Mr. Thiele. ADAMS, MACKIE & WARNER. DOR. 3500. 1613 E. 75th-st., near Stony Island. Headquarters for medium priced homes.

OWNER LEAVING CITY.

7 RM. BRK. DWELLING, 2 BATHS, H. W. gas ht., G. E. refrig. All lge. rms. Lot 44x297. Nr. Phillip Neri schl. Must sell quickly. Mr. Tromley. BAIRD & WARNER, 7201 Yates-av. Regent 1855.

OWNER MUST SACRIFICE

3 story, 11 rm. residence. 6516 Kimbark-av. Steam heat, excellent location, good trans. Small down payment. R. H. DROEGE, 10 S. LA SALLE-ST. FRA. 2400.

Foreclosures Completed

ON THESE THREE FINE BUNGALOWS. Well located, finely constructed. Now priced at only $5,000 and should be sold quickly. Lester J. Norris, 9505 S. Western. Bev. 5000.

American Colonial Home.

OPEN TODAY, 11 TO 5 O'CLOCK. 2 story brick, 6 rms., hot water heat, open fireplace; 37½ ft. lot, nr. Rock Island, schools. Liberal terms. 9321 Loomis-st. B. O'Toole, 9147 S. Ashland. Bev. 7125.

GOOD INVESTMENT.

2968 LAKE PARK-AV. LGE. STONE, MODern house. 20 rms., 5 baths on corner 92x100. Priced low to close estate. Baird and Warner. Dorchester 5400.

MODERN 9 RM. HOUSE, FURNISHED IF desired; 2 car garage, on Lake Park-av., S. of Oakwood-blvd., $6,500; $3,500 mtge. at 5%, $1,500 down. Best transportation. ADDRESS S 119, TRIBUNE.

BARG. FOR QUICK SALE—6 RM. BRK. bung., 7412 Bennett. Clear, glzd. pch., oil ht., auto. wat. htr., Frigidaire, insul., copper gutters, canv. walls, gar.; I. C., surf. trans. Leaving city, accept any reas. offer.

9 RM. WOODLAWN RESIDENCE NEAR I. C. and Jackson park; sacrif. at $5,750. S. A. VAN DYK. MORTGAGE INVESTMENTS. 5443 S. Halsted. Yards 2232.

3952 ELLIS-AV.—132X185, 19 ROOMS, 6 baths, one room 40x40 suitable for business; garage holds 16 cars, 6 rooms above; must be sold, open for inspection. JOHN F. WALLACE, 32 W. RANDOLPH-ST.

BARGAIN—COMPLETELY FURNISHED 5 rm. brick bungalow, with glazed in porch, 2 car garage and steam heat. Immediate possession, 2052 W. GARFIELD-BLVD.

8105 LOOMIS-BLVD.—IMMD. POSS. LGE. 5 rm. brk. bung., sunpar., slpg. pch., brk. gar., stm. ht.; lot, 32x125. Open for inspection Sunday, 2 to 6 p. m. A real buy.

Southwest Side.

6 RM. BK. BUNG.—CAMPBELL, NR. 59TH. tile bath, brk. fire pl., glzed. por. 30 ft. lot. $5,750. Marshfield nr. 71st, 4 rm. cott. H. w. heat, $1,650; nr. 111th, Kedzie. 5 rm. cott. 50 ft. lot, $2,250. Rhodes near 71st, 7 rm. brk. resid., dbl. lot, gar., $4,500. Kilpatrick, nr. 63d, brk. bung., 2 c. gar., $4,500. Today local off., 4751 W. 63d. Pros. 1143. RALPH J. FINITZO.

ALMOST 20 YRS. OF CHGO. REAL EST. 201 N. WELLS-ST. RAND. 2094-95.

"OPEN HOUSE" TODAY.

5542 S. Homan, 5 rm. brick bung., hot water heat, 1 car garage, octagon front, 5 years old. Priced low at $5,500; $1,500 dn. F. H. HALVORSEN CO., 3145 W. 63D-ST.

SEE THIS FINE BUY TODAY—Spaulding-av. nr. 56th-st. 6 rm. bung. with 1 rm. in attic; on concrete foundation; garage. Price $3,750. E. Geissler, 6238 S. Western-av. Hem. 2310.

THE LOW PRICE OF THIS HOME BRINGS it within the range of every man; 5 rm. brick bung.; 31x135 ft. lot; 2 car gar., encl. rear porch. Priced at $4,000, $1,000 down. F. H. HALVORSEN CO., 3145 W. 63D-ST.

CAMPBELL-AV., NR. 40TH-ST. — 6 RM. frame cottage in good cond. Price, $1,500. E. Geissler, 6238 S. Western-av. Hem. 2310.

RECEIVER SELLING HOMES, APTS. Will trade. Address K 366, Tribune.

North Side.

CLEAR HOME.

EAST ROGERS PARK. 8 RMS. LGE. LOT. Nr. lake and "L" transp. Will sell under $10,000 or rent. Mr. Franke. BAIRD & WARNER, 1349 Morse-av. Rogers Park 1855.

TALMAN-AV., N. 6540 — BUNGALOW; 6 rooms and 1 finished basement room; unusually attractive; heating plant; to liquidate estate; principals only; see by appointment Robt. F. Shanklin & Co., 111 W. Washington-st.

MUST SELL ON ACCOUNT ILLNESS MY 10 room home. Steam heat. Excellent for rooming house; 1 block to L, bus, steam and surface transporation. Lot 60x152½; 5 garages. New $6,000 mortgage; only $1,000 for equity. Address P D 523, Tribune.

NORTH STATE PARKWAY.

BEAUTIFUL TOWN HOME, 14 RMS., 4 baths. Brick and stone. Lot 23x133 to alley. Price $18,500. Superior 1855.

FORECLOSURE BARGAIN—3 STY. BRK. studio house. 9 rms., 2 bath; beaut. interior; oil ht.; ½ blk. Lincoln Park; nr. Diversey; 35 ft. lot; 1st mtg. was $14,000. Pr. now $10,000. Address P A 488, Tribune.

FINE CORNER STUCCO BUNG.—BEST LOC. in Devon-Western sect.; lge. lot; A-1 cond. At a special bargain. See this. JACOBS & JACOBS, INC., 2750 DEVON-AV.

MUST SACRIFICE—8 RM. BRK. RES. SOlarium, sunrm., elec. refrig., oil ht., 2 car htd. gar.; beaut. yd. Ravenswood Manor, 2 blks. to L. Address P N 206, Tribune.

$3,000 CASH—FOR EQUITY EDGEWATER 9 room brk. residence; oil heat. $12,900 H. O. L. C. mtg. Rogers Park 10085.

10 RM., 2 STY. BRK. RES.—LOT 65 FT.; h. w. ht.; for less than 1st mtg.; suit. lge. family. 1721 Berteau or Rog. Park 0197.

7 RM., 2 BATHS, TILE ROOF, $8,500; 2 car brk. gar., lot 40x125, nr. trans., schools. Sterling Realty, 2312 Devon.

6 ROOM FRAME—STEAM HEAT; 2 BLOCKS to Sheridan "L." $2,950, $1,000 cash. JOHN J. READY & CO., 4001 Sheridan-rd.

5 RM. BRICK BUNG.—ARCADIA TERR.; $6,000; ½ cash. Rav.2460. 5545 Lincoln-av.

HI-GRADE BUNG., TILE ROOF, BATH, KIT. Gas ht 6615 N. Fairfield. Open 1-5.

$3,250 BUYS 7 RM. BRK. HOME NR. ADdison. Address B F 121, Tribune.

8 RM. BRK. HOME—PRICE ONLY $3,650. Call Sun. 4250 N. Hermitage. Ran. 0960.

7 ROOM. BRICK, $6,500. NEAR PARK. H. w. heat. Deep lot. Superior 1859.

Northwest Side.

5 ROOM OCTAGON FRONT BUNGALOW. HOT WATER HEAT. AT BIG SACRIFICE. OPEN SUNDAY ONLY. 6340 GRACE-ST.

BARGAIN—5 RM. BUNG., NORWOOD PK.; 1 car gar.; 30x125 ft. lot; price $3,500. Beesley, 4219 Irving Park-blvd. Pen. 2726.

FORECLOSED BARG.; SELL OR RENT Oct. bung., h. w. ht., wide lot, brk. gar., side drive. Fagerstrom, 6205 Milwaukee-av.

BY MORTGAGEE—OCTAGON FRNT. BRICK bung., 6 lge. rms., hot w. ht.; tile wall bath; bargain. 3049 N. Mango-av. Op. 1-5.

5 RM. BRK. BUNG., OCT. FRONT; H. W. ht.; 2 car gar.; st., alley pvd., pd.; $4,950. Pensacola 8611.

NEW 5 R. BRK. BUNG., H. W. HT., ELEC. refrig., gar., $3,250; $500 cash, bal. $25 mo. Open Sund. Reed, 5752 Irving Park-blvd.

BARG.—$800 CASH FOR MY EQUITY 5 rm. bung., glazed rear pch., attrac. loc.; 1st mtg. $3,000. 5341 Waveland. Sund. 1-5.

4924 BALMORAL-AV.—6 RM. BUNGALOW. For quick sale, $3,800. On premises Sunday, 11 to 5. Monday phone Ran. 5104.

5132 NEVADA—5 RM. BRK. BUNGALOW; furnace ht.; lge. lt.; price $4,750. $500 cash, balance monthly. Pensacola 9755.

OVER 150 BUNGALOWS THROUGHOUT N. W. Side. Many bargains. Call at 40 N. Dearborn-st., Rm. 411. Tel. Randolph 8481.

HI-CLASS LGE. COR. RES.—81X125 LOT Fine loc. Address P S 353, Tribune.

BRICK BUNG., 33 FT. LOT. MUST SELL. See Sun. 2716 N. Oak Park-av. Ran. 0960.

RECEIVER SELLING HOMES, APTS Will trade. Address K 365, Tribune.

6 RM. BRICK HOME, FURN HT., 2 C. gar., $2,800. Op. Sun. 1-5. 1527 N. Keeler.

MUST SACR. 5 RM. BUNG.; LGE. LOT; 2 car gar.; gd. trans. Newcastle 1413.

SACRIFICE 5 RM. RESIDENCE. LARGE lot. Call Sunday. 4840 N. Kilpatrick-av.

5 ROOM, BRICK BUNGALOW FOR SALE; cheap; octagon front. 4916 Carmen-av.

$4,350—6 RM. BRK. BUNG., GAR. 67TH-st. nr. Western. $500 dn. Zekas, 3647 Archer

BRICK BUNG., 5 RMS.; LOT 60X125; HOT w. h.; 2 car gar 6415 N. Christiana.

MODERN 5 ROOM BRICK BUNGALOW. only $3,750; cash, $1,000. 4433 Iowa-st.

MODERN, UP-TO-DATE BUNGALOW—ONLY $500 cash. Address B H 483, Tribune.

REAL ESTATE FOR SALE.

HOUSES.

Northwest Side.

YOU WILL MARVEL AT THE BEAUTY of the PARKLIKE surroundings. BRICK BUNGALOW. Tile Roof. 6 rooms and sun parlor. Attached Garage. Price $11,000. Close to churches and schools. 5697 NEW HAMPSHIRE-AV. 2 blocks east of Harlem-av. 1 block north of Bryn Mawr. IRVIN JACOBS & CO., Agent. RAND. 2350.

BEST OFFER TAKES

Mod. 6 rm. bungalow, sun par. Lot 27x126 adjoining alley; excellent cond. Hot water heat. Small down payment. Open for inspec. 6345 NEWPORT-AV. R. H. DROEGE, 10 S. LA SALLE-ST. FRA. 2400.

5 RM. BRK. BUNG.—5 YRS. OLD, $3,800, $500 cash; lot 30x125; hardwood trim, floors, tile bath, high attic, cement bsemt., furn. ht. 3709 Olcott. Lackawanna 4091. 1 blk. from Addison, 3 blks. S. Irving Pk. car.

6 Rms., Brk.—Price $5,500.

Mod. bung., 6 yrs. old; hot wtr. ht.; 2 car gar.; St. Louis nr. Catalpa; foreclosure; bargain. R. Dobrath, 3245 Bryn Mawr. Jun. 7807.

BRK. BUNG., IRVING PARK, 6 RMS., SIDE entr.; h. w. ht.; lge. attic, with dormer; 2 car gar., frt. drive; $1,000 cash, bal. terms. 4049 N. Lowell. Royl G. Knight, Receiver. 4167 Irving Park-blvd.

INSURANCE CO. OFFERS 5 RM. CORNER bungalow, wide lot, like new, only $500 cash, $38 a month, including all interest. Open Sunday 1-5 p. m. 5557 Grace-st.

BUNG.—CALIF. STYLE; 7 RMS.; H. W. HT. Oil burner, 2 car gar., lot 50x135; owner leaving city; will sacrifice; owner on prem. Sunday. 4728 N. Knox-av.

PRICE $5,950; TERMS—MODERN 6 RM. brick bung., hot water heat; lot 30x125. 5349 Ludlam-av. See 2-5 Sunday. Beesley, 4219 Irving Park-blvd. Pen. 2726.

HIGH CLASS 7 ROOM BRK. BUNG. IN Irving Pk. Villa; hot water ht.; 2 car gar; lot 50x125. Price $8,000. Terms. Beesley, 4219 Irving Park-blvd. Pen. 2726.

7 LG. RMS., BRK., NORWOOD PK.; 2 EX. lav., tile bth., pl. base.; dbl. gar.; $8,700; tms. Cost $17,000. 5807 Circle-av., cor. Nina. New. 0478.

HERE IT IS—BARGAIN, 6 ROOM RES., H. w. ht., 2 car gar., 31x125 lot. 4345 N. Avers-av., by owner, home eves., Sunday.

5 RM. BRK. BUNG., LIKE NEW; FURN. ht., 2 car gar.; sacr. 4129 N. Mansfield-av. Call between 2 and 6 p. m. Sunday.

$500 CASH, AUSTIN BRK. BUNG.; 5 RMS. 2 car gar.; fine cond. Price $5,750. Inq. 5600 North-av. Merrimac 4301.

IF YOU HAVE $300 AND CAN PAY $30 mo., will sell 6 room frame cottage on 50 ft. lot. Address B E 495, Tribune.

$1,500 DOWN BUYS DANDY BRK. BUNG., tile bath, hot water heat, finished attic, 2 car brk. gar. Price $5,000. Longbeach 9000.

West Side.

ONLY $300 DOWN AND $30 MONTHLY—5 room home in beautiful Forest Park. Completely decorated. Possession at once. Near "L" station. Address B D 95, Tribune.

HOUSES BUILT TO ORDER.

BUILD YOUR HOME NOW.

SEE OUR PLANS FOR 5 ROOM BRICK.

AIR CONDITIONED HOME.

BUILT ON YOUR LOT COMPLETE. $4,675. WE FINANCE. STOLTZNER BUILDING CO., 3825 N. CICERO-AV. PALISADE 6270.

FREE PLAN SERVICE.

We build new homes and finance, anywhere in city or suburbs. Also remodel, build porches, garages, under our direct connection for National Housing Loan. No delay. Peerless Lbr. Co., 8200 Grand-av., River Grove. Merr. 4500.

WE BUILD AND FINANCE HOMES IN Chgo. or subs. Address K 567, Tribune.

VACANT.

South Side.

$99 EACH.

LOTS NEAR 95TH AND WESTERN. $1 DOWN, AND $1 A WEEK. TITLE CLEAR. TAXES LOW. All of these lots within walk. dist. of Western-av. car line, also bus serv., sub. trans., schools, churches, stores. FRANK DE LUGACH, OWNER. 2339 W. 95TH-ST. AT WESTERN-AV.

COLORED FOLKS—BE INDEPENDENT; ¼ ac. nr. 95th-st., $275; terms. Address C A 222, Tribune.

SO. PARK-AV., NR. 84TH-ST.—30X167 FT. Former value about $150 ft. Smash now $25 ft.; terms. Address C A 223, Tribune.

10 LOTS, CRAWFORD-AV., NR. 87TH-ST.; new concr. highway; $150 lot for bunch. Address C A 215, Tribune.

NEW ILL. CENT. ELEC., BLDG. LOTS $500. ea.; restr. area. Address C A 216, Tribune.

Southwest Side.

CENTRAL-AV., NR. 95TH-ST.—ABOUT 3½ acres. Bargain. $750., terms. Address C A 219, Tribune.

PRAC. ADJ. COR. CICERO AND 63D-ST. bus. lot, $750. Once tho't to be worth $5,000. Address C A 224, Tribune.

NR. CICERO-AV. & 87TH-ST.—2¼ ACRES. $975., terms. Address C A 220, Tribune.

NR. HARLEM & 71ST-ST.—ABT. 2½ ACRES. $200 a., terms. Address C A 225, Tribune.

Northwest Side.

LIQUIDATING SAUGANASH LOTS at a bargain. Address B C 187, Tribune.

REAL ESTATE—OAK PARK—AUSTIN.

OAK PK.—MTG. HOLDER OFFERS TREmendous discount to close out fine brk. home on 100 ft. Fair Oaks cor.; superb construc.; 5 bdrs., 3 bths., htd. slp. pch 2d; 2 maids' rms., bath; club rm.; splendid 1st fl. plan with libr., brkf. rm. See this today. MRS. R. C. DAVIS, Mansfield 1317.

BEST BUY IN NORTH OAK PK. $9,750 6 rm. Colonial brk. res. Slpg. pch., sunrm., livrm. 21x13 master bedrm. Full tile bath. Lav. 1st flr. H. w. heat. Open fireplace. Beautiful landscpd. Lot 50x172. 2 car gar. Open today, 1-5. 527 N. Ridgeland-av.

6 RM. STUCCO BUNG., LOC. HEART OF beau. Oak Park; h. w. ht.; oil; 1 car gar.; lge. front pch.; lot 37½x125. A REAL BARGAIN For quick sale, $6,000—terms. THE BILLS REALTY, INC., 4 Madison-st. Euclid 3147 or Austin 2328.

— — — — — OPEN TODAY. — — — — — 745 S. TAYLOR-AV., OAK PARK. 7 rm. home; hot water heat; side drive to garage. 39 ft. corner lot. $5,500. CICERO REALTY CO., 407 S. CICERO-AV.

7 RM. COLONIAL, EXCLUS. SECTION N. Oak Pk.; 4 bedrms., 2 baths, beaut. interior; 2 yrs. old; season's greatest oppor.; $1,500 down, balance like rent; $12,000. CUSACK REALTY CO., Austin 2662.

7 R. HSE—EXC. LOC., 4 BEDRS., LAV. 1ST flr., h. w. oil ht.; lot 52x167; mtg. $3,000, bal. cash. $3,000. 719 N. Oak Park-av.

708 CLINTON-ST., OAK PARK 7 rms., hot water heat, garage; yard; nr. L. $5,750. Open today, 1 to 5.

6 RM. RESIDENCE, GD. CONDITION; HOT water heat; garage; nr. Chicago and Laramie; $2,950. Address K 273, Tribune.

1729 N. MELVINA-AV.—5 RM. BRICK BUNgalow; h. w. ht.; 34 ft. lot; garage; a bargain at $6,500. Bldg. open today.

400 S. MAPLE-AV. — 4 AND 5 ROOM apartments, $50 to $75. See agent on premises or phone Euclid 8231.

1206 N. RIDGELAND-AV.—OCT. BRICK bung., tile roof, 6 rms., tile kit. and bath; hot w. ht. Lot 40x125. Open Sunday.

CAN YOU APPRECIATE A SAC.? GO IN and look at 1100 Wenonah-av., Oak Pk., cor., $5,500. Wittrock, 806 Harrison. Vil. 6767.

1816 N. OAK PK.-AV.—6 RM. OCT. BUNG.; h. w. ht.; mtge. Owner on prem., 1-5.

BEAUT. 7 RM. STUCCO HOME. N. OAK Park; bargain; no agents. Ph. Euclid 5029.

REAL ESTATE—SUBURBAN—SOUTH.

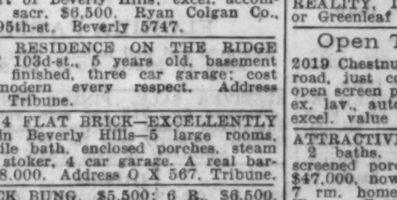

Beverly Hills—24 minutes to loop.

50 PER CENT UNDER COST

of reproducing modern Georgian Colonial home, 5 yrs. old, 9 rms., corner, 90x132. For particulars phone owner, Franklin 6371.

MTGE. MAN SACS. NEW, DISTINCTIVE type 6 rm. brk. home, tile kitch. and bath, h. w. ht.; side dr.; replacement cost $9,000; sell for $6,500. Sun., by appt. at ofc. only, 2 to 5. Groebe & Co., 11139 S. Western. Bev. 8100.

- - - - FOR GROUND VALUE - - - - 6 rm. brk. resid. on 75x150 ft. wooded lot in heart of Beverly Hills; excel. accommodations; sacr. $6,500. Ryan Colgan Co., 1546 W. 95th-st. Beverly 5747.

12 ROOM RESIDENCE ON THE RIDGE south of 103d-st., 5 years old, basement completely finished, three car garage; cost $9,500; modern every respect. Address P M 443, Tribune.

MODERN 4 FLAT BRICK—EXCELLENTLY located in Beverly Hills—5 large rooms, showers, tile bath, enclosed porches, steam heat with stoker, 4 car garage. A real bargain at $18,000. Address O X 567, Tribune.

5 R. BRICK BUNG., $5,500; 6 R., $6,500. 7 r frame, 2 car gar., trees, central loc., $7,000. Also houses for Rent. BROWN & SONS, 10307 Hale. BEV. 2202.

——— BEVERLY RESIDENCE ——— 6 RM. HOME, 1¼ BLOCKS TO R. I. LOT 75X165; 2 CAR GARAGE. PRICE $5,500. PHONE BEVERLY 0020.

WINCHESTER-AV., NR. 97TH—7 RM., 2 sty. resid., oil ht., 2 car gar., lot 50x172. Ideal loc. Price cut to $7,000. YOUNG & CO., 1830 W. 103D. Bev. 6269.

SPECIAL BARGAIN—8 R. BRK., SUN PAR. tile bath; h. w. ht.; oil; $9,000; terms. L. FICKLEN & CO. 1915 W. 103D-ST.

UNUSUAL 5 RM. RIDGE BUNG.; 49X175; $6,000; E-Z terms. Beverly 0436.

REAL ESTATE—SUBURBAN—SOUTH.

Beverly Hills—24 minutes to loop.

A "PICTURE" HOME

OF FINEST CONSTRUCTION. In Beverly's "Gold Coast." Price sharply reduced on 10027 DAMEN-AV. Open Sunday 1 to 5. Will consider exchange. Lester J. Norris, 9505 S. Western. Bev. 5000.

10535 S. SEELEY-AV.

VERY ATTRACTIVE HIGH CLASS BRK. home. Beautiful grnds. 4 bedrms., 3 baths. Priced to sell or may rent. Shown by appointment only. Baird & Warner, Dorchester 5400.

REAL ESTATE—SUBURBAN—S. W.

General.

POULTRY FARM—2 ACRES, ON HIGHWAY; small house; modern chicken house; $3,350, terms. Box 51, Blue Island, Ill.

RECEIVER SAC. 5 AC., 330X660, NR. 111th-Crawford; $1,950. Boyd. Ran. 0782.

Palos Park—42 minutes to loop.

7 RM. BRK. MOD. RES., LGE. GROUNDS, landscpd, wooded. 4641 S. Ashland-av.

REAL ESTATE—SUBURBAN—NORTH.

General.

OPEN FOR INSPECTION.

FOR SALE OR FOR RENT. WILMETTE, 1000 CHESTNUT. LOVELY 9 rm., 3 bath home. Must sacrifice.

GLENCOE, 1053 SKOKIE RIDGE-DR. ATtractive white Georgian Colonial, 9 rms., 4 baths.

HIGHLAND PARK, 2368 N. DEERE PARK-DR. Beautiful English, 8 rms., 3 bath home. Lake privileges. Outstanding bargain.

BAIRD & WARNER,

523 PARK DRIVE, KENILWORTH. Kenilworth 4785. Rogers Park 6151. 346 PARK AVENUE, GLENCOE. Glencoe 1554. Briargate 1855.

OPEN FOR INSPECTION.

Today 3 to 6 P. M. these two beautifully reconditioned homes all ready for immediate occupancy. 299 VERNON-AV., GLENCOE—English brick 10 rms., 3½ baths; $27,500 or for rent. 717 GREENLEAF-AV., WILMETTE. 6 rm. brick; oil ht.; wooded lot; $15,000 or for rent at $100 per month. QUINLAN & TYSON, INC. 1571 Sherman-av., Evanston. R. P. 2617. Univ. 2600.

5½ AC. COUNTRY ESTATE—45 MIN. BY auto from loop. Modern, unusual home; 3 master bedrms., studio, liv. rm.; compl. furn.; 1 ac. compl. landscaped—rock gardens, city water and sewers; also 6 in. soft water well, elec. equip., barn, etc. Ph. Owner, Wab. 1676 or Glenview 171, for appt. to inspect.

LGE. FR. HOUSE—NRLY. BLK. OF SHERIdan-rd.; frontage very deep; view Lake; Upper North Shore. Will sac. $4,000., terms; partially zoned for bus. Address C A 377, Tribune.

ADJ. NEW PROP. GOV'T HOUSING PROject; new cottage, about 2½ acres; fronts new concr. highway; nr. School. Bargain $1,650., $375. cash, $20. mo. Address C A 379, Tribune.

FOR SALE—OR RENT. BANNOCKBURN mod. brick resid.; 8 rms.; oil ht.; ½ acre. Deerfield—1 acre, 8 rm. brick house, overlooks golf course. WYATT & COONS. Glenview. Phone 81.

RIPARIAN RIGHTS LAKE MICH.—THRU to concr. highway, Upper North Shore, Lake Co. $35. ft., terms. Address C A 376, Tribune.

ADJ. LAKE FOREST—STREET TO BE paved by State free; 100 front; $8.50 ft.; terms. Nr. Elec. Sta. Address C A 380, Tribune.

WOODED, ABOUT 3 ACRES, CONCR. highway; small stream; nr. Sheridan-rd.; $750; terms. Address C A 214, Tribune.

ADJ. PROP. GOV'T SUBSISTENCE FARMS; west of Sheridan-rd., about 5 acres. $150. acre, terms. Address C A 218, Tribune.

10 ACRES, NEW STONE RD., NR. SCHL., church. $125 ac. Address C A 221, Tribune

Evanston—19 minutes to loop.

QUICK ACTION

NECESSARY TO BUY ATTRACTIVE BR. and stucco 6 rm., 2 bath resid.; lge. canvased liv. rm. with wood burning fireplace, brkfst. nook; 2 car gar. Bargain price. Mr. Thompson, BAIRD & WARNER, 522 Davis-st. Greenlf. 2855. Hollycourt 1855.

2645 LINCOLNWOOD-DR.—MODERN BRICK bungalow; 5 rooms and sleeping porch; 2 car garage; nice yard. Bargain at $6,000. Small cash payment. Schools and cars close by. Open Sunday, 2 to 6. FREDERICK A. COOPER, 1505 Chicago-av., Evanston. Gre. 3030.

AN ENGLISH BRICK HOME, $10,000. 3 bedrms., 1 bath and extra lav.; att. gar.; rec. rm. with nat. frplce. in bsmnt.; built in 1932. North Evanston. Boyer. Gre. 2700.

I AM LEAVING TOWN. WILL SACRIFICE mod., most attrac. solid brk. hse.; slp. pch. Automatic heat; exc. loc.; beaut. trees; cut to $6,675. Call Greenleaf 8885.

ORRINGTON DIST.—ATTRACTIVE BRICK hse., 4 bedrms.; lg. liv. rm.; libr.; oil ht.; nr. lake; special. $12,000. Greenleaf 8885.

ON NEW $2,500,000 SKOKIE BLVD.; NO assessments; acre lot, $675., terms. Address C A 378, Tribune.

$10,500 TAKES BRK. HOME; ONLY 3 YRS. old; slate roof; att. gar.; gas ht.; nr. schools and trans. Briargate 7768.

Glencoe—30 minutes to loop.

MUST BE SOLD.

OUT OF TOWN OWNER DESIRES IMMEdiate liquidation. Charming 7 rm., 3 bath, br. colonial. Excellent cond. Priced at $18,500 for quick sale. Mr. Harris, BAIRD & WARNER, 346 Park-av. Glencoe 1554. Briargate 1855.

IDEAL NEW HSE. OF SOLID STONE, slate roof; lt. 100x200; nr. lk.; very lat. features; 3 colored tile b's; attr. gar.; oil ht.; lovely trees, flowers; a perfect house. Investment $55,000; cut to $30,000 to sell immediately. MRS. FULLER & WM. PICKARD. Greenleaf 7220. Winnetka 3603.

OWNER OF 6 RM. ATTRAC. ENGLISH home in Glencoe—all taxes paid—will trade for 7 rm., 2 bath, modern N. Shore res. ADDRESS N 137, TRIBUNE.

Highland Park—34 minutes to loop.

OWNER JUST FINISHING NEW BRICK French House—Must sell by Oct. 15; near Sheridan, school and trans.; S. E. cor. of Groveland and Woodland. 6 lt. bedrms., 3 Crane colored baths, downstairs lav., 2 wh. marble firepl. Connected 2 car gar. $25,000; $3,000 down. H. CLARK, Glencoe 1412.

3 APT., HIGHLAND PARK, 100X200; want Chi. prop. R. Jackson, 77 W. Wash.

Kenilworth—28 minutes to loop.

A PALATIAL AND SUBSTANTIALLY built home in E. Kenil.; completely modernized: 6 bdrms., 4 baths, slpg. pch., huge liv. rm., sun rm., library, card rm.; open porch, good sized din. rm. and kitchen. Red. to only $20,000. THE BILLS REALTY, INC., 718 Vernon-av. Glencoe 777.

FOR SALE AND FOR RENT—In E. Kenilworth—640 Abbottsford-rd. 6 rms., 1 ba., oil ht., $75; sale price, $9,000. In E. Winnetka—146 Woodland-av., 7 rms., 2 ba., oil ht., $115; sale pr., $15,000. Both open for inspec. Sun. Kenilworth Rlty. Co., 1450 Sher. rd., No Mans Land, ph. Wilm. 966.

ATTRAC. 10 RM., 3 BATH, EAST SIDE resid. with library, large lot, gas ht., 3 car garage; a home of charm and individuality. $18,000. HOKANSON & JENKS, INC. 513 Davis-st., Evanston. Greenleaf 1617.

A REAL HOME IN QUIET E. SECT.—9 sunny rms., 3½ baths, $49,000 val. for $32,000. Part cash or 7-8 rm. house or gd. vac. in shore towns. Other deals. F. Wanner, Excl. Agt., Sta. 5111 or Kenilworth 5111.

EXCLUSIVE LOT AMONG FINE NEW homes. Kenilworth station; 50x120; price $1,500. Mr. Burgener. Rogers Park 0458.

50 FT. LOT FOR SALE OR TRADE WITH cash for no. sh. 6 rm. home. Bruns. 1424

Niles Center—34 minutes to loop.

BUILDERS ATTENTION.

What offers for 90x125 in 7800 block Kilbourn-av., Niles Center, 2 blks. Kostner-av. L. No agt. Address K 494, Tribune.

BEST CASH OFFER OR CLEAR TRADE takes my $2,800 equity. Niles Center vacant. Geo. Diebold, 3914 N. Oakley-av.

Wilmette—22 minutes to loop.

1028 CHESTNUT-AV.

Beaut. 10 rm. brk. Colonial on grounds 100x290; 3 baths, extra lav.; oil ht.; a charming home in the finest sect. of Wilmette at $45,000. Might rent. Open today, 2 to 5. R. M. JOHNSTON & CO. 340 Linden-av. Phone Wilmette 444.

I AM MOVING TO CALIFORNIA. WANT a quick sale on my charming Col. hse. on which I spared no cost in building. 6 lg. rms., 2 sun prlrs., slp. pch.; 3d floor could be finished if desired. Cabots quilt insulation; $75 a year to heat entire hse.; E. side; nr. schl., trans.; $8,000 mtg. for 15 yrs. Price $10,500. Call Greenleaf 8885.

$9,500.

Good East side 6 rm. home in excel. cond.; lge. liv. rm., 3 bdrms., slpg. pch., oil ht.; 2 car gar. Call Mrs. Hollister. THE BILLS REALITY, INC., 529 Davis-st., Bri. 1106 or Greenleaf 1166.

Open Today—1 to 6 P. M.

2019 Chestnut-st., one half blk. W. of Ridge road, just completed, brk., 6 large rooms, open screen pch., 3 bedrms., 2 col. tile baths, ex. lav., auto, ht.; 2 car gar. Lot 50x178; excel. value at $13,500.

ATTRACTIVE MOD. HOUSE—5 BEDRMS., 2 baths, 100x180 lot, lge. slpg. and screened porches. In best N. E. sec. Paid $47,000, now $29,500. Small cash or trade 7 rm. home or vac. in shore towns. F. Wanner, Exc. Agt., Sta. 5111 or Kenil. 5111.

EAST SIDE BRICK COLONIAL, 8 RMS., 3 baths; possession now or spring; less than one-half of cost. Call Mon. Smart & Golee, Inc., Rogers Park 0271.

Winnetka—20 minutes to loop.

BEAUTIFULLY SITUATED RESID. LOT; large, old trees, among costly homes and estates; block to lake; 90x235; low price. Mr. Burgener, Rogers Park 0458.

— — — SACRIFICE $7,500 — — — $2,500 buys owner's equity in 6 rm. hse. in perf. cond.; 8 yrs. old; nice yd.; oil ht.; gar.; in exc. neighborhood. Flood. Wil. 3319.

(Continued on following page.)

REAL ESTATE—SUBURBAN—NORTH.

(Continued from preceding page.)

Winnetka—20 minutes to loop.

RIPARIAN HOME.

Charming sm. home—English brk. and stone—modern in all details. 5 bdrms, 2 baths, ex. lav., scr. porch, 2 car att. gar. Also for rent furn. Priced at today's market. Call Mrs. Mead, THE BILLS REALTY, INC., 529 Davis-st., Bri. 1106, or Greenleaf 1166.

FOR SALE OR RENT.

CHOICE 11 RM. COLONIAL HOME. 1¼ acres. Beautiful trees and shrubs. H. W. oil ht., 3 car gar. Apt. over gar. Stable. Reasonably priced. Mr. Johnson. Baird & Warner, 523 Park-dr., Kenilworth 4785, Rogers Park 6151.

MUST SELL BEFORE NOV. 1 MOD. ENG. white washed brk., brown trim, 8 rms., 4 bedrms., 2½ colored tile b's.; play rm. with firepl.; oil ht.; 2 c. gar.; walking dist. to New Trier, Indian Hill club and sta. Under $19,000. Want offer. Winnetka 3722.

ESTATE SECTION—OWNER AUTHORIZES us to sacrifice wonderful landscaped 100x135 ft. lot, formerly worth $12,000, for $4,000. Heinsen Realty Co., Winnetka 254.

WINNETKA—OPEN 11 TO 6 FOR INSPECT. 1365 Scott-av., 4 rm. bungalow, $6,000. Reas. terms. May rent. Winnetka 965.

FINE 8 RM. HOME—LG. LOT. FOR LESS than $13,000 mtg. Address K 535, Tribune.

REAL ESTATE—SUBURBAN—N. W.

General.

$5 DOWN, $6 MONTH

buys large tract, 100x679, rich black soil; very desir. for pltry., fruit and veg. farm; property is just off main hwy. on new rd. in Lake co.; nr. 2 lge. lakes and towns; 29 mi. Chgo. loop; 18 trains daily except Sun., Chgo. N. W. R. R.; sit. in beau., picturesque, high rolling country; elec. avail., making it possible to have run. water and toilet; just 1 mi. to beau. forest preserve, picnic grds. and all outdoor sports, swim., fish, and boating; price $600; no other assessments; better act quick. Address P H 594, Tribune.

BRANIGAR FARMSTEADS.

½ TO 2 ACRES.

MAKE YOUR HOME HELP EARN A LIVING. Put your money in safe, low priced land on the fringe of Chgo., 33 min. to loop. LOW TAXES, NO SPECIAL ASSESSMENTS. Shade trees, fruit trees, small fruit and ornamental shrubs all furnished. Drive out unattended and see for yourself; 2 blks. west of Wood Dale sta. on Irving Park-blvd. H. W. BRANIGAR, 160 N. La Salle-st. Phone Central 8147.

HOUSE AND 3 ACRES.

Well insul., mod. 4 rms. and bath, elec., telephone, hot and cold run. water; 1 car gar.; high rolling black soil; on main hwy.; no assess.; low taxes; Lake co.; school bus at door; close churches, stores, etc.; 30 min. to loop; small down payment, $25 mo. and 5% int. Address P S 86, Tribune.

EASY TO BUY—RECENTLY BUILT BRICK bung.; h. w. ht.; garages. In beautiful Westwood. All imp. No assessments. Priced very low; no mortgage worries. Benefit by dealing with owners. Take Harlem-av. to George-st. [at 2900 North], turn west ½ mile to N. W. cor. 77th-court and George-st. WESTWOOD CORPORATIONS, 2900 N. 77th-court. Riv. Grove 1650.

YOUR OPPORTUNITY TO BUY AT PRESENT Low Prices—Acre tracts near park, $450; cottage on acre, $2,000. ADDRESS P D 524, TRIBUNE.

REC. MUST SELL 4 R. COTT., GARDEN, chicken house, garage; modern; must sell this week. Address K 279, Tribune.

BUENA VISTA—NEW MOD. HOMEY 5 R. beaut. Fox river site; sale, rent reas. Cary-rd., nr. Jct. R. 22, Harney, Algonquin, Ill.

Arlington Heights—33 min. to loop.

SAC. MY 4 RM. HSE., BATH; LGE. TRACT; frtg. pvd. hwy.; $1,475, terms. State 3861.

Barrington—47 minutes to loop.

20 ACRE ESTATE, WITH BEAUT. EARLY American home, 5 bedrms., 3 baths; magnificent views. Will also consider trade for Kenilworth or Winnetka home. Several other estates up to $60,000 and wooded acreage. QUINLAN & TYSON, 1571 Sherman-av., Evanston. R. P. 2617.

5 RM. HSE., LOT 65X367 IN BARRINGTON; gar., chicken coop; 1½ mi. to sta. H. Fischer, Road 63, N. Hough Road, Route 2.

CLEAR—9 RMS., 3 BATHS, 18 A.; TRADE dairy farm. Address K 589, Tribune.

12 ROOMS, 2 BATHS; VAPOR HT.; GAR.; 2½ acres; $8,000. Address K 588, Tribune.

Des Plaines—28 minutes to loop.

6 RM. COLONIAL HOUSE; ½ AC.; $2,800; ¼ mi. N. W. of Potter and Ballard-rd., Des Plaines, Ill.; 2 blks. from H. S.; suitable for truck farming. Sheldrake 1540.

Edison Park—22 minutes to loop.

BUNG., 1½ APTS., 7344 FARWELL-AV.; 6 rms. 1st., 3 rm. apt. 2d; h. w. ht.; 50x130; 2 car gar.; nr. school, trans.; below mtg., $5,500; terms. F. Wanner. Sta. 5111.

Park Ridge—21 minutes to loop.

LOVELY ENGLISH BUNG.; 5 RMS. AND sleep. pch., 4 blks. depot; nice lot; gar.; h. w. ht.; sell at real barg. or rent $50 mo. Wm. C. McLennan, Newcastle 0595.

6 RM. HOUSE, 2 CAR GAR., 80 FT. LOT; pr. $3,950; cash $1,150. Call 6555 N. W. highway. Newcastle 1735.

REAL ESTATE—SUBURBAN—WEST.

General.

LARGE LOOP BANK OFRS. 321 PROPERTIES IN CH.-15 SUBURBS. Subj. to 1933-'34 txs., 147 bungs., 59 2 flats, 16 3 flats, 50 apt. bldgs., 40 store apts., 4 hotels, 5 garages. Terms. Open Sun. Brokers co-operate. Peacock, 609 Lake-st., Maywood, or address K 286, Tribune.

ANOTHER BIG BARGAIN.

Repossessed 4 rm. cottage on half acre; has deep well, electricity; ready to occupy. 2 blocks to Aurora-Elgin sta. in Warrenville. $1,450 takes it; $150 cash, $15 month. OSCAR E. TAYLOR, 5665 Madison-st.

MY 2½ ACRES 1½ BLOCKS FROM AURORA and Elgin elec. station; gas, electric; bargain; terms. Address B H 519, Tribune.

6 RM. MODERN HOUSE—BUILT 1930 WITH 2 or more acres; 25 mi. Chi. Bet. Lake and Irving Pk. J. P. Warnimont, Roselle, Ill.

2½ ACRES NR. ROOSEVELT-RD.—$750., terms. Address C A 217, Tribune.

Berwyn—17 minutes to loop.

6 RM. BRK. BUNG.; H. W. HT.; OCTAG. frt.; mod. thruout.; shower; firepl., etc., $5,200. KOHOUT BROS., 6200 Cermak-rd.

2 STORES WITH 2 SIX RM. FLATS—GD. for tavern or food mart. Take bung. by 22d-st. 3107 Ridgeland. Berwyn 1343J.

Cicero—15 minutes to loop.

FOR SALE OR EXCH.—22ND-ST. CICERO. 55 ft.; for what? Phone Cicero 674.

Downers Grove—34 min. to loop.

FOUR ACRES

Rich soil; many apple, pear and cherry trees; good 6 rm. house; natl. fireplace; fine basement; sewer, water, and elec. fully paid; a true bargain at $5,800; cash required, $2,300, bal. 4 yr. mtg. See HENRY A. MILLER, Realtor, in Hinsdale, 10 S. Washington-st. Phone Hinsdale 56.

SAC.—6 R. BUNG., 2 C. GAR.; LOT 100X184; fruit; $3,000; cash $1,100, bal. mtg. V. J. Morton, 937 Curtiss-st. Down. Gr. 652.

Brookfield—23 minutes to loop.

5 RM. BUNG. FOR LESS THAN 1ST MTG. Newly decorated; furn. heat; 2 por.; gas; 60 ft. lot; 1 blk. car line; $2,900. Aylesworth, 3753 Grand-blvd. Brookfield 5470.

SHINGLE COLONIAL—5 RMS. AND SUN par.; 2 car gar.; nr. school, transp., stores. A positive snap at $3,750; terms. Emil J. Rezny, 3748 Grand-bl. Ph. Brookfield 3342.

Elmhurst—20 minutes to loop.

5-6-7 RM. BRICK HOMES—BARGAINS. Paul Rieger, 303 East St. Charles-rd.

5 R. FRAME BUNG.—FURN. HT., $2,950. 50x190 lot. Tms. Address P N 85, Tribune.

Hinsdale—25 minutes to loop.

7 RM. 2 STY. STUC. RES. SO. OF BURL. R. R. on 65 ft. of ground; h. w. ht.; close to schl. and transp. Phone Aus. 2328 or Hinsdale 1040.

Maywood—18 minutes to loop.

CHARMING SUBURBAN HOME, SET ON wooded cor.; grounds 60x132; huge pch.; gar.; grape arbor; finest loc.; priced at ½ value. $3,750; E Z terms. Key, 809 S. 5th-av.

COMPARE VALUES. NRLY. NEW WELL blt. lge. 6 r. octagon brk. bung.; h. w. ht. Ideal kit.; gar.; lge. attic; nr. schl. and L. Barg. at $6,250. Open today. 1035 S. 22d.

AGED COUPLE SAC. MOD. 6 R. BUNG.; gar.; lge. lot; trees; shrubs; only $3,750. Tms. H. O. L. payt. Address K 342, Tribune.

DISTINCTIVE TYPE BRK. BUNG.; NAT. firepl.; gar.; 45 ft. lot; nr. L. schls. $5,000. E Z terms. Bullard, 506 Washington-blvd.

Oak Park—16 minutes to loop.

(See Real Estate—Oak Park, Austin.)

River Forest—18 minutes to loop.

7 RM. ENGLISH TYPE BRK. HOME, 2 tile baths; only 6 yrs. old; gas, h. w. ht.; 4 bdrms., recr. rm. in basement. Real fireplace. Bank liq. can be delivered for $14,500. Terms arranged. THE BILLS REALTY, INC., 4 Madison-st. Austin 2328 or Euclid 3147.

SAC. $12,000 RES. FOR ONLY $5,900. Owner; wded. lot. Address K 280, Tribune.

Riverside—19 minutes to loop.

CHARMING 8 ROOM HOME: Cost $42,000; offered at ½ cost; terms. W. O. Melcher, 65 Akenside-rd. Riv. 5252.

Wheaton—40 minutes to loop.

WILL SAC. BEAUTIFUL REMODELED INsul. brick home; 6 rms., 2 car gar.; wide lot, completely fenced; tea house; $9,500, $1,500 cash. Ph. Wheaton 33, or 535 E. Oak.

MOD., 6 RM. HOME—1 ACRE, 60 FRUIT trees, 2 car gar.; no specials; handy to stations. Only $5,000. Terms. GEO. L. ALLMART, 107 N. Main-st.

Western Springs—23 min. to loop.

SELL, CASH—FIVE VAC. LOTS, BK. 24; clear; no defaults. Address K 536, Tribune.

REAL ESTATE—SUBURBAN—MISCELL'S.

YOUR CHOICE OF 24 SUBURBAN COTtages and homes that have been repossessed and to be sacrifice by owner to employed who can pay at least $200 now. Bal. like rent to begin in Jan. Some on ¼ acre or more. West and S. W. suburbs. No trades. Address B G 369, Tribune.

REAL ESTATE—ACRE PROPERTY.

LITTLE FARMS.

$1 DOWN — $1 PER WEEK. DRIVE OUT TODAY.

River-rd., just N. of Des Plaines. Irving Pk.-blvd. nr. Wooddale Sta. North-av. just 3 mi. W. of Elmhurst. All within 17 to 19 miles of loop; near trans., schools, and churches. Ground offices open daily and Sunday until 6 p. m. Fred J. Walsh, 134 N. La Salle. Cent. 4327.

BARGAIN—3 ACRES, 3 BLKS. FROM STAtion and Irving Pk.-blvd.; 167x829 ft.; will make 16 lots, 50x167 each. Sewer, water, gas, elec. Price $1,560. B. B. Glover, Itasca, Ill. Opp. station.

129 ACRES BET. PARK RIDGE AND DES Plaines. Price of $375 per acre is 10% of former value. Ideal for small close-in farm. B. Johnson. Keystone 7780.

ROSELLE—45 MIN. TO LOOP; SUITABLE acre tract for colored people. All imp. avail. Address K 419, Tribune.

5 AC. TRACTS, 60 MI. S. OF LOOP; $325; $5 dn., $1 wk. 10 ac., $10 dn., $7 mo. No int. 1 yr. Owner. Address K 317, Tribune.

89 ACRES—½ MILE SOUTH OF DEPOT; all imp. in or avail. Fred C. Hitzemann, R. No. 1, Roselle, Ill.

REAL ESTATE—OTHER CITIES.

FLORIDA HOME

Orlando, Fla.

Just across lake from Country Club. Wonderful view. Beautiful Spanish home. Hollow tile, 4 bedrooms, 3 tile baths, 2 car garage, servants' quarters. Spacious, landscaped grounds. $30,000. ROBERT R. TYRE, REALTOR.

BEAU. COBBLESTONE HOME ON PINE lake, La Porte, Ind.; exc. trans.; natural firepl., furnace, elec., run. water, mod. new plumb., 2 baths, fruit trees; barg. Dr. F. B. Balmer, Dea. 3550 or La Porte 2088.

$5,000 TAKES CLR. 6 RM. RES., 100 FT. cor., big specul. loc., live town 11,000; 50 mi. Chicago. Dewitz, 524 Diversey-pkwy.

900 FT. OVAL BOWL, 70 DP. ONE CAR fare. Hopwood, 4139 McKee, St. Louis.

REAL ESTATE—SUMMER RESORTS.

Illinois.

COTTAGE FOR SALE

in Paradise for Hunters.

$500 complete buys 4 rm. carpenter-built cottage on lake 4½ mi. long, 50 mi. N. W. of Chgo. Only 80 cottages on entire lake; away from all main hwys. Heavily wooded; finest duck, rabbit, and squirrel hunting. Owners have exclusive hunting and fishing rights, including private game preserve. Chuck full of pheasants. 1 hour's ride from Chgo. Cottage is ready for immediate occupancy. Will give responsible party 3½ yrs. to pay. Address P T 26, Tribune.

SACRIFICE — MODERN COTTAGE; ORIG. cost $1,200; owner says sell for $595, $50 down, bal. 3 yrs. Inquire Jewel Tower, Lily Lake [between Volo and McHenry].

CHARMING COTTAGE, SCREENED PCH., northern Illinois' finest lake; 1 hr. Chgo.; restricted; $575; arrange terms to reliable party. Address P T 28, Tribune.

$950—SACR. NEW LAKE COTT., WITH boat, worth $1,700, 40 mi. Chicago. Very large Ill. lake. Fine fishing, bathing, hunting. Terms. Address P E 567, Tribune.

SACR. WOODED FOX RIVER ACRES AND lots, Geneva and St. Charles, $150 and up. Easy terms. Address P S 53, Tribune.

3½ A.—ROCK RIVER FRT.; TAVERN; TOUR. camp; nice loc. Address A T 1, Tribune.

2 LOTS AT FOX LAKE—50X140, SELLING less than half price. Spau. 7106.

COTT. ON PISTAKEE LAKE—REAL BARG. $850; tms. Address P T 27, Tribune.

Indiana.

INVITATION

To visit a log cabin in the heavily wooded dunes country, in typical northern woods atmosphere, including furnishings. Michiana Shores on shore Lake Michigan, sixty miles east of loop, Route 12 or 20. If you can't come, write for information. LONG BEACH CO., Michigan City, Ind.

COTTAGE FORECLOSURE SALE — FLINT Lake; also lot with city imp., $98; elec. trans. 50 mi. to Loop. Gentiles. Take U. S. 6 to Indiana 49 and 2½ miles So. to yellow brick house. Box 75, R. R. 1, Valparaiso, Ind.

HUDSON LAKE—10 DAY SPEC. OFFER; wooded lots, $75; others $40. None over 3 blks. lake; $1 dn., $1 wk. a lot. O. T. Mitchell, 203 N. Wabash.

WILL SACRIFICE 4 BEAU. WOODED LOTS; ideal spot for cott.; price $285. Terms. Koontz Lake, Ind. Address P S 84, Tribune.

BASS LAKE—6 ACRES, 7 ROOM HOUSE. Cabins and other outbuildings. Lake shore drive. Mrs. W. A. Perry, Knox, Ind.

Michigan.

100 FT. MICHIGAN FRTGE., NR. SAWYER. Barg. for cash. Address J 278, Tribune.

Minnesota.

MUST SACRIFICE HUNTER'S LODGE IN Minn.; 46 acres with bldg.; front on 2 lakes. Address K 284, Tribune.

Wisconsin.

FOX RIVER COTT. TOTAL PRICE $600, includ. 50 ft. lot, in most beau., heavily wooded piece on Fox River, nr. Antioch, Ill. Cott. is extra lge. and in perf. cond., ready to move into at once. Wond. sand beach. Finest boating, fishing, hunting; easy terms to respons. party. Address P S 85, Tribune.

MUST SACRIFICE AT SO. WISCONSIN, spring fed lake; 60 mi. from Chicago, my 4 rm. summer home on large lot; boat, beautiful surroundings, gentiles; no agents. $875, worth double. $250 cash, balance monthly. Address A Y 174, Tribune.

19 ACRES—1,500 FT. HEAVY PINE FRT. $650.00; 5 acres—200 ft. frt. Ole Lake, $500.00; 40 acres on small lake in wild section, $300.00; 200 acre with 5 large buildings resort $10,000. Many other bargains. Wise Bros., Hayward, Wis.

LAKE GENEVA LOT, 100 FT. FRONT; brook, waterfall, giant evergreens, fine shrubs; restricted; has elect., water, and sewage; $975; tms. Address B G 312, Tribune.

MUST SELL AT ONCE—BEAUT. SUMMER home So. Wis., 60 mi. Chgo.; good bathing, fishing, boating; $550; easy terms. Address P T 33, Tribune.

WOODED LOT—SO. WISC., 64 MI. CHGO.; sand bottom lake; very best fishing; $175; easy terms; electricity; no assessments. Address P D 522, Tribune.

$800 SACRIFICE NEW LAKE COTT., BOAT, furn., elec.; cost over $2,000; 95 mi. Chgo.; large Wis. lake; fine fishg., bathg., huntg.; terms; no agents. Address P P 176, Tribune.

FOR SALE—COTTAGES, LAKE FRONTages and lands. Special bargain tracts on small lakes. NORTHLAND LAKES, INC., RHINELANDER, WIS.

COTTAGE AND 50 FT. LOT ON FOX RIVer, 50 mi. N. W. of Chgo., $500 complete, terms. Address P H 593, Tribune.

LG. 4 R. YR. ROUND HOME; BEAU. LAKE. Stone firepl.; elec., run. wat.; priv. bch.; sac. $800; tms. Address P S 52, Tribune.

MUST SELL 4 R. COTT., SCR. PCH., BEAU. Wis. lake, 65 mi. Chi.; $800; val. $1,800; ex. fishg., huntg. Address P T 31, Tribune.

FURN. LOG CABIN ON 100 FT. W. F. LOT. boat priv.; beach, game fishing, hunting; N. Wis.; $1,250. Address K 532, Tribune.

MY 40 FT. LAKE LOT, NR. BEACH; BEST offer or trade. EUCLID 5435.

SACR. MOD. YR. ROUND COT., WIS. LAKE, 51 miles. $775. Address B G 537, Tribune.

REAL ESTATE—WINTER RESORTS.

FURNISHED WATERFRONT RESIDENCE, fine resort, choice location, 6 bedrms., 4 baths, steam heated, cost $30,000; asking $7,500. Big bargain. Donald Alvord, Clearwater, Florida.

BEAUTIFUL HOME, MIAMI BEACH, ON Biscayne bay; rental $3,000; selling price reasonable; other homes, all prices. T. O. Dunham, realtor, 941 Lincoln-rd., Miami Beach, Florida.

REAL ESTATE—FARM LANDS.

Alabama.

BALDWIN COUNTY, ALABAMA—LAND OF proven worth for production of general and special crops. Early vegetables shipped to markets of north by trainloads. Ample rainfall; healthful, mild climate; reasonable priced improved and unimproved farm lands; fine home region. Write for free copy "The Southland," describing this section. Address E. J. Hoddy, General Development Agent, Dept. B 92, Louisville & Nashville R. R., Louisville, Ky.

California.

IN CALIFORNIA SMALL HOMES BEAT the depression. Such homes are the solution for many of our economic and social problems. Less working hours per week make it possible to derive a good part of the living for the average family from a small tract. California offers this opportunity, where many varieties of fruits and vegetables are grown the year round. The Small Farm Home is a proven success in many localities in California. The Santa Fe Railway has no land to sell, but offers free information service to help you get right location. Low fares to California. Write for illustrated Southern California folder and our farm paper "The Earth," free for six months. C. L. Seagraves, General Colonization Agent, Santa Fe Railway, 900A Railway Exchange, Chicago.

Florida.

FLORIDA FARM.

Improved and well located. Sacr. Terms. Allan H. Morris, 10 S. La Salle.

RECEIVER SALE. FINEST HIGH, DRY, Okaloosa Co., $12 per acre, your terms. Guaranteed Tung oil tree, orange, truck farming, formerly sold for $40 per acre. ADDRESS K 278, TRIBUNE.

Illinois.

250 A., OR WILL DIVIDE, ON HWY.; good farm bldgs.; nr. Barrington; $115 per acre; ¼ cash, bal. 1st mtge. Want offer. Ralph H. Jackson, 77 W. Washington.

CHOICE 88 AC. ESTATE ON HIGHWAY NR. Chi. Mod. res. and bldgs. Cons. part trade. Good buy. Address M 357, Tribune.

FOR SALE BY OWNER—4 FINE, WELL impd. productive farms, nr. Aurora; stock, eqpd. Address P H 595, Tribune.

2 A., 6 R. HSE., BARN, BLACK SOIL; CEment road; nr. Elmhurst; sacrif. $3,500. P. Swanson, 501 S. Chester, Park Ridge.

SUMMER HOMES, LAKE FARMS IN LAKE Co.; 35 mi. N. W., L. I. Behm, Grass Lake.

120 ACRES, WELL-KEPT ILLINOIS STOCK farm, $3,250; include team, 5 cows, 10 hogs, 100 poultry, wagon, harness, plow, harrow, cultivator; on mail and cream route, ½ mile highway, ¾ mile village school, stores; all tillable, 115 acres in cultivation, lays slightly rolling, 60-acre meadow, pasture for 25 head watered by spring and pond, few fruit trees; 7 room frame house, fireplace, water on porch, fine view, 56-ft. barn, sheep barn, smokehouse, poultry house, hog house. We're proud to offer this, $3,250, part cash. Free October catalog. United Farm Agency, 30-E N. La Salle-st., Chicago. Randolph 7113.

160 ACRES, CLEAR, GOOD BUILDINGS, black land, elec. sta. on prop., 45 min. to loop. Want clear apartment building. 200 acres on paved highway, 60 acres timber, stream of water, black land, good buildings; 30 miles to Chicago. 67 acres, stock and tools, near Hinsdale. 55 acres, good buildings, near Plano. Other big bargains near Chicago. Grover C. Elmore, 100 N. La Salle. Fra. 2650.

A GREAT BARGAIN.

4 acres in town on Aurora-Elgin Elec., 55 min. to loop; suitable for chicken or truck farm. No buildings; once sold for $2,950; repossessed; price now $1,100. Must have $200 dn., $15 mo. Address B G 160, Tribune.

5 ACRES NEAR STATION.

4 blocks from Aurora-Elgin Electric on main stone road; excellent soil; ideal for gardening or chicken farm. Price was $2,400; now ONLY $1,200. Terms, $200 cash, $15 monthly. Address A Y 173, Tribune.

FARMS, ALL SIZES, IN NORTHERN ILLInois and Southern Wisconsin. Blanchard & Colby, Real Estate, Beloit, Wis. On the State Line, 450 acres, fishing and hunting paradise, half value; 105 acre country estate, most charming location; 160 acre most practical farm, with equipment.

BEAUT. HOMESITE, 42 FER. A. 60 MI. W. on gd. gravel rd., ½ mi. N. A. Y. P. hwy. Gd. hse., lge. barn, 3 henhses., silo, many excel. bldgs., fruit. Elderly. Sac. for less than cost of bldgs. Nr. woods, river. No agents, no trades. W. Hilliard, Genoa, Ill.

AGED OWNER MUST SELL

or trade for h. g. No. Side apt., 200 a. going dairy farm; A1 bldgs.; 4 mi. S. W. Crystal Lake. Inquire "Day Farm," Mrs. L. E. Day, Algonquin, Ill., Rt. 1.

40 ACRES — McHENRY CO.; ALL TILLable, gently rolling. 5 room house, barn, steel stanchions, cement floor, silo, machine shed, corn crib, chicken house, and milk house; shade and fruit trees. Price, $4,000. Terms. David W. Williams, Wauconda, Ill.

FOR SALE—202 AC., BRICK HOUSE, FAIR outbuildings, good land, $70 per ac.; 60 ac., 1 mile from Plano, just off cement road, good house and land, on good stream, $6,500. Distressed farms, large and small. Darnell, Sheer & Norem, Plano, Ill.

183 ACRE FARM NEAR GENEVA. This is one of the best situated farms in the Fox River Valley. The net income is over $1,300 yearly. Price $22,000. N. J. Lareau, Excl. Agent, 6 S. Russell, Aurora.

120 ACRE DAIRY FARM—ALL UNDER cultiv.; black soil; gd. bldgs.; stock base, feed and machinery; close to lake; 1 mi. from town; 55 mi. N. W. of Chgo.; immed. poss. Cash or tms. Address P S 492, Tribune.

230 ACRE STOCK AND GRAIN FARM, beautiful grove, at Rockford. A real show place. Bargain for quick sale. Fred L. Burr, Rockford, Ill.

70 ACRES, GOOD HOUSE, BARN; ELEC.; ideal for country home. Also 80 acres, Wayne district. Very reasonable. A. Stewart, 207 Illinois-av., St. Charles, Ill.

SACRIFICE MOD. DAIRY FARM, 300 AC.; 12 a. timber, 2 houses, gas, elec.; adjoining lake, golf course; 50 mi. n.; $35,000. Klug & Co., 1507 Balmoral-av.

140 A. N. W. FARM, BLDGS., SILO, SOME timber; $66 acre; accept HOLC bonds at par. L. B. Andersen Co., Wheeling, Ill. Phone 54, or 134 N. La Salle. State 0237.

Indiana.

Beautiful Brown County

Owing to old age I am forced to sell my 80 acres in the heart of Brown county, known as "Pinehurst." Large 10 rm. hse. and barn in need of repair, about 30 acres clear, bal. in walnut, hickory and oak timber. A wonderful barg., only $1,800 with $1,000 cash, bal. your terms. 210 miles from Chicago. No trades. No agents, please. Address B G 435, Tribune.

POULTRY FARM AT SACRIFICE. Going concern, well equipped. 4½ m. from Marion. 60 a., modern laying houses for 4,000 chickens. 19 brooder houses. 2 dwellings, barn, Mill house, all equipped, Delco lights, water system. 1,000 pullets, 3 cows, 9 hogs. Cost $30,000, sacrifice price $8,500, half cash, balance easy terms, no trade. Owner retiring acct. of age. Further information write Ovie's Hatchery, Marion, Ind.

40 A. NEAR MICH. CITY, ONLY $1,400; hard road; good small house, chicken coop, grapes, fruit, 24 cords cut wood, 24 a. timber; ¾ mi. elec. trans. to Chicago. Terms, all cash; no trades. Tom Tobin, 908 Franklin-st., Michigan City, Ind.

80 A. IDEAL FARM LAND; 75 MI. CHGO.; northern Ind.; ¼ mi. from state hwy. No. 53; no bldgs.; 60 a. in cultivation; 20 a. pasture; 4 a. ideal for bldgs.; sacrifice at $70 per ac. Address P H 592, Tribune.

BEFORE YOU BUY—SEE OUR FARMS—compare our values. We are in a position to help you and will give you every co-op. FLOYD H. MAYNE, 508 Gary State Bank Bldg., Gary, Ind. Ph. 2-3278.

10 ACRE CHICKEN, FRUIT, AND VEGEtable farm near Demotte; good soil; some timber; paved roads; fine neighborhd. Price $285. Terms. Address P T 34, Tribune.

160 A.—EXTRA GOOD SOIL; COMPLETE set bldgs.; 50 mi. N. W.; $60 per a. $9,600, $4,000 cash reqd. 5601 N. Kedzie. Key. 9270.

50 A. MULES, COWS, PLTRY., CROPS, NR. lake, gd. road, bldg., timber, $500 down. W. GOETZ, CHICAGO-ST., LA PORTE, IND.

28, 35, 40 ACS.; ALL WELL IMPD. A. F. Heineman, 206 Indiana-av., Valparaiso.

160 A.—IMP., HARD RDS., CLOSE STATE hiwy.; $22 ac. A. F. Heineman, Valparaiso.

40-640 ACRES—NEWTON CO.; AT $20-$40 per ac. Nash, Lake Village, Ind.

Michigan.

20-A. 2,000 FT. INLD. LAKE FRONTAGE, fruit, berries, 6-A. fine timber, 2-story nice yr. ard. home & 3-rm. beaut. cottg., fireplc., pltry. hse., 3-c. garg. Intimate setting, grand views. Miles of boatg., etc. $6,500. A1 investment with future. 20-A. Cor. 2 pvd. rds., 5-rm. hse., electr., barn, henhse., feed, stock, tools. Few mins. beach, hi. school. $2,700. $900 down, bal. E Z terms. 3-A. Clo. nice town & hi. school. Pvd. rd., fruit, grapes, shade, 6-rm. hse., hot-water heat, electr., bath, gd. outbldgs. $3,750. $500 down. 2 hrs. Chgo. Write for listing quality bargains. DAVID ANDREASON, Sawyer, U.S. 12, Mich.

39 A. EQUIPPED, 115 MI. CHGO.; GOOD soil; alfal., fruit; bldgs.; $2,500, $500 dn. 30 a.; paved road, 95 mi. Chi., good bldg., elec., fruit, creek, $1,200 dn., bal. fed loan. 50 a. on bus line, nr. town; 18 a. alfal.; orch.; buildings; elec. avail. $2,000; terms. 6 a., near hway., conv. Elkhart; var. frt.; A-1 soil; gd. bldgs.; barg. $1,200, $400 cash. Poultry, fruit, general farms; big values. Free list. Roessler, 140 S. Dearborn, Chgo.

5 PUMP GOING STATION—MOD. HOME, U. S. 12; 2 pump station on M 140, fair bldgs; 10 acres and store; 25 acres, fair bldgs.; 3 acres timber at 1600; terms; other buys; write for what you wish. W. Muelleder, Hartford, Mich.

BEAUT. COUNTRY HOME IN PRETTY town, S. W. Mich.; 6 rm. bung., nearly new; bath, furnace, el. lt., hardwood floors; garage; fruit; ½ acre land; only $2,250; ½ cash; no trades. Address B D 370, Tribune.

20 ACRE POULTRY FARM, ON TRUNKline; 350 laying pullets; new laying house, 28x75; brooder house, 14x65. Five room house. Excellent potato land. Roy V. Kenyon, Merritt, Mich.

40 A., 6 RMS., BAS. BARN HENHOUSE, flowing well, watered pasture, home use fruits, gd. rd., close town, loamy soil; $2,500. $500 dn., $25 month. Paras, Hartford, Mich.

30 ACRES, THREE 40S, TWO 80S, ONE 100 some with stock, tools, timber, electricity, from $1,400 to $2,600, little down and trms. Duly McCone, Homer, Mich.

20 A. EQPD. FARM, $2,500. EASY TMS. 40 a. farm, $1,200. Down payment, $300. 100 a. equipped fruit, grain farm, $5,000. LEWIS McKINNEY, BANGOR, MICH.

40 A., NR. STORE AND SCHOOL, 6 RM. hse., brn., fruit, main rd., $1,125; $100 cash, $10 mo. Evans Realty Co., Fremont, Mich.

MICHIGAN FARM BARGAINS, ALL SIZES. Half way between Chicago and Detroit. Wilson Roose, Sturgis, Mich.

20 ACRE FARM—WITH TRACTOR. NO TRADE. P. Bergmann, Three Oaks, Mich. R. 1, box 113.

FOR SALE OR LEASE—20 AC. 3 MI. S. OF S. Haven, M. 140; 7 rm. house; bldgs.; fruit trees, etc. O'Connell, 38 S. Dearborn.

CLAIRE CO.—100 A. GOING FARM; $2,500. Terms. Bruno Martin, 741 N. La Salle.

85 A., STOCK, TOOLS, CROPS, TIMBER, $2,800. Downing, Paw Paw, Mich.

5 ACRES—GOOD LOCATION; PRICE $75, $5 down, $3 mo. Address A S 32, Tribune.

GOOD 20 A. FRUIT FARM WITH BLDGS. Close town; $5,000. H. A. Valerius, Sawyer.

20 ACRES, HOUSE, BARN, CREEK, ONLY $200 needed. 712 Clark-st., Evanston.

FOR FARMS, LARGE, SMALL, WRITE Laura E. Siggins, Grand Junction, Mich.

Mississippi.

BIG PROFITS, SMALL PAYMENTS—NEW agri. product. Address K 269, Tribune.

Texas.

TEXAS.

On account of owner being recently confined in hospital for an indefinite period, this friend has placed with me for sale a fine ranch of approximately 8,000 acres, situated in southwest Texas. About 1,400 acres fronting concrete highway and railroad is in cultivation and balance in pasture. The farms are well improved, with splendid house, brick silo, good brick corn houses, and everything necessary for successful farming. The ranch end is well improved, splendidly watered, and divided into three pastures, besides the necessary traps. Accessible at all times, as ranch is abutting both concrete highway and railroad, with loading pens and all necessary equipment. Good ranch houses. If desired will also dispose of 1,100 head of cattle, consisting of about 500 cows, balance 2 and 3 year old steers of good grade and fine condition. Not necessary to feed stock through winter months, as mild winters do not deplete range. Subject to previous sale, this exceptional piece of property is offered for quick sale at $15.00 per acre. To save time, prospective purchaser may come by plane to inspect. Write or wire John Gregg, Brownsville, Texas.

REAL ESTATE—FARM LANDS.

Missouri.

SPECIAL OCTOBER BARGAIN — 51-ACRE all-purpose farm, $1,500; includes 3 cows, bull, steer, 2 calves, plow, harrow, cultivator, fall feed crops; excellent location North Central Missouri, center of world-famous farming section, near university town; all tillable, 25 acres bottom, now in good grass, spring watered woodland pasture, woven wire, apples, plums, peaches, grapes; good frame house, large screened porch, 30-ft. barn, granary, smokehouse, cellar, poultry house, garage. See it now. $1,500; $700 cash. Free October catalog. United Farm Agency, 30-E N. La Salle, Chicago. Randolph 7113.

LISTEN: 20 ACRE IMPROVED FARM $300. Free list. McGrath, Mountain View, Mo.

Wisconsin.

RAILROAD LANDS IN UPPER WISCONsin. Rich clay loam soil, best in U. S. for dairy, poultry, clover, potatoes, grains, fruits and berries. Ample fuel. Good roads, towns and market. Lowest prices, easy terms. Fine fishing and hunting. Send for booklet 53. H. S. Funston, Land Dept., Soo Line Ry., Minneapolis, Minn.

DOOR CO., WIS., 72 A. FARM., GD. BLDGS., 800 ft. Green Bay Shore front.; 17 a. cherry orchard; on paved hwy.; value $25,000; price $5,500. Address P T 30, Tribune.

OUR 80 A. FARM HOME, HIWAY 20, SOIL, bldgs., trees, water best; beautiful homes; school near; no trades; low price. 4222 Washington-av., Racine, Wis.

80 ACRES—MUST BE SOLD TO SETTLE estate; good land, good buildings. Terms. H. C. Wiesenthal, East Troy, Wis.

SELL OR TRADE 80 A. CULT. FARM, ½ mi. from town, highly stocked, on river, new bldgs. Inf. 4821 N. Moody. No agent.

Miscellaneous.

STROUT BARGAINS

EQUIPPED OPERATING FARM, $750. 40 acres, 1½ miles depot village; near resort lake; half tillage; pleasant 5 rm. bungalow, barn, etc.; only $750, including good cow, hens, furniture, hay, firewood, potatoes, carrots, cabbage, etc.; part cash. Details Bargain Bulletin.

80 ACRES, CROPS FROM 37 ACRES. Near Wis. town and lake; 55 acres tillage; creek; good 5 room house, red barn, henhouse, granary. Only $2,500, including hay, 22 A. corn, 15 A. rye, corn, vegetables, 1 A. potatoes, 4 good cows, heifers, bull, horses, pigs, poultry, implements, cord wood; part cash. Picture pg. 68 catalog 1,000 bargains. Also Fall Bulletin outstanding low priced bargains many states. Both Free. STROUT AGENCY, 7-C S. Dearborn-st. State 7975.

80 ACRES, NEW FERTILE LAND, $600; includes brood mare, horse, cow, calf, 4 hogs, wagon, harness, farming tools, 11 acres fall crops; improved road; many advantages; 50 acres tillable, 15 acres level lime soil in cultivation, free stock range with plenty spring and creek water, valuable wood and timber to cut for ready cash income, 30 peach trees, other fruit; good small cottage house, well water, new 24 ft. barn, corn crib, shed, poultry house, smokehouse; taxes $3.54; for farmer or investor; $600, part cash. Free October catalog, United Farm Agency, 30-E N. La Salle-st., Chicago, Randolph 7113.

DAIRYING, POTATOES, GENERAL FARM crops. Upper Wisconsin-Michigan along Milwaukee Railroad. Improved—unimproved lands near markets—schools. Hunting—fishing—recreational and many other advantages. Very low prices. Easy terms. Free pamphlets—Land lists. R. W. Reynolds, 820-Q Union Station, Chicago, Ill.

LARGE LOOP BANK OFRS. 321 PROPERTIES IN CHI.-15 SUBURBS. Subj. to 1933-'34 txs.; 147 bungs., 59 2 flats, 16 3 flats, 50 apt. bldgs., 40 store apts., 4 hotels, 5 garages. Terms. Open Sun. Brokers co-operate. Peacock, 609 Lake-st., Maywood, or address K 287, Tribune.

UNION PACIFIC SERVES MORE OF THE West than any other Railroad—best, richest, most productive soil and farming districts. FREE LITERATURE and "farms for sale" lists. Write TODAY to R. A. SMITH, Supervisor of Agriculture, Room 311, Union Pacific Building, Omaha, Nebraska.

WELL IMPROVED 800 ACRES. STATES' best agriculture and pasture land. Four mi. good town, with Borden dairy. Sacr. Terms. Allan H. Morris, 10 S. La Salle-st.

MINNESOTA, RED RIVER VALLEY, North Dakota grain farms. Live stock, Montana, Idaho, Washington, Oregon, fruits poultry. Call free book or write W. S. Weber, G. N. Ry., Rm. 620, 105 W. Adams-st., Chicago.

LIQUIDATOR MUST SELL 40 A. SUBdiv'n, N. W., Milw.-av.; 265 lots includ. $120,000 sales contracts; clear Torrens title. Orig. cost, $250,000. Price now $20,000; terms. C. H. Cress, 100 N. La Salle.

FREE HOMESTEADS—SOME IMPROVED, forfeited. 18 states. Maps. "700 Facts" 40c. P. HITCHCOCK, HETH, ARK.

REAL ESTATE WANTED.

Apartment Buildings.

HAVE CASH FOR A SMALL OR LARGE modern apt. bldg.; give full particulars as to age, income, and price for cash. Address P N 208, Tribune.

HAVE $20,000 CASH, WANT APT. BLDG., or business property. Must be bargain. 188 W. Randolph., R. 1700. State 2263.

WANT SIX APT. OR LARGER. FINE FARM clear in part payment, balance mortgage. ADDRESS B E 265, TRIBUNE.

SO. SHORE 2 APT. OR BUNG. MUST BE bargain. Address P H 596, Tribune.

Business Property.

CHAIN STORE BLOCK OR CHOICE TRANSfer corner, pay cash. Please write, give details. Cole, 1124 Independence-blvd.

TAILOR WANTS STORE AND FLAT. HAVE $2,000 cash. Address M 379, Tribune.

Houses.

WILL BUY

from owner a 5 to 8 room home in good neighborhood. Must be a bargain. Allan H. Morris, 10 S. La Salle.

HOUSE OR 2 FLAT IN AUSTIN, OAK PK. or West. Have $2,000 paving bonds, 1st paymt. Address P S 410, Tribune.

WE WANT A HOME ON NORTH OR Northwest Side. Please give details. Owners only. Address A S 217, Tribune.

WANTED HOME OR VACANT IN SAUGAnash or 5-6 rm. bung. N. or N. W. at today's prices. Address P N 210, Tribune.

WTD.—BUNGALOWS AND 2 FLATS, N. W. Bargains. Address P K 310, Tribune.

HYDE PARK HOME, 8 RMS. GIVE FULL particulars. Address K 593, Tribune.

BY PRIV. PARTY, 5 OR 6 R. HOME, REAS., N. or N. W. or suburb. Rav. 6505 Mon.

BUNG., OR HOME—N. OR N.W. FOR CASH. Owners only. Address B F 120, Tribune.

CASH BUYER WANTS 6 RM. BR. BUNG.; N. or N. W. Address K 238, Tribune.

MODERN BUNG. OR HOME IN BERWYN or Oak Park; reas. Address K 241, Tribune.

Farms and Acres.

WANTED—FARM, 40 TO 100 ACRES, NOT over 100 mi. west of Chicago. Give full details. Address J 596, Tribune.

50 ACRES WITHIN 20 MI. OF CHICAGO. Must have fair buildings and electricity, etc. Address K 539, Tribune.

WILL BUY 5 AC. POULTRY FARM IF cheap. Address K 594, Tribune.

Miscellaneous.

WE PAY CASH FOR IMPROVED PROPerty, acres in Cook Co., defaulted mtgs., bankrupt estates that are for sale at sacrifice prices. J. H. Chandler, Purch. Dept., ROBERT BARTLETT REALTY CO., 111 W. Washington-st., Room 425.

WE HAVE CASH CUSTOMERS FOR small homes and 2 flats in Chgo. and suburbs if offered at current values. TAVALIN REALTY CO., 33 N. La Salle-st.

WANT N. SH. RIPAR. HOME OR N. S. apt. bldg. or close-in W. S. facty., warehse., bldg., for clear $150,000 N. S. bus. prop. Add cash or assume. R. Jackson, 77 W. Wash.

WANTED—LOTS, CITY AND SUBURBAN, clear or equity. If you want action write fully. Address B H 168, Tribune.

REAL ESTATE FOR EXCHANGE.

Apartment Buildings.

2 STY. PRESSED BRK. FRT. BLDG., 6-7 R., on Campbell, bet. Van B.-Jackson; exch. for similar bldg. W. of Crawford. Have cash if necessary. Address K 98, Tribune.

MTGE. HOLDER SAC. 4-FL. FR.; GOOD cond.; 100% rented; taxes pd.; clear title. $1,750 for quick sale. Address C A 207, Tribune.

2 APT., EVANSTON, LARGE LOT, FINE nghbd.; ex. eq. for good clear vacant, north, defaulted bonds or resort prop. Owners only. Address N 134, Tribune.

2 APT., 6-7 RMS., 1 BLK. FROM EDGEwater Beach hotel; exc. trans.; exchange for vacant and cash. Peters. State 1675.

2 FL. BR.—WELL LOCATED; N. W. SIDE; 1st mtg. $3,750. For cl. farm or S. Cal prop. Address K 322, Tribune.

2 FLAT BRICK—5-6 RMS., N. W., WANT 2 flat or smaller south of 63d-st. Owner. Address P N 207, Tribune.

3 APT., 6 RMS. EACH; ALL RENTED; 90 ft. frtg. for vac. and cash. $750 cash will handle. Peters, State 1675.

4-6 RM. APT., WITH A-1 LOC.; SUMMER hse.; for N. S. income prop. L. V. 8876.

3 APT. 5516 N CAMPBELL FOR S. SIDE impr. 2314 E. 70th-pl. Fair. 3485.

3 APT. — EVANSTON; TRADE 2 APT. bung. N. Side. Address K 590, Tribune.

N. W. SIDE 3 FL. STORE—WANT S. WIS. farm. Address P T 32, Tribune.

Business Property.

GOOD IMP. BUS. COR., ACROSS NEW Wells High Schl.; 918 N. Ashland; real spot for drugs, schl. supplies, ice cream, restnt.; bakery at present. Trade for good, clear, equipd. farm. Banach, 1918 Montrose.

TRADE CLR. NORTH-AV. BLDG.; STORE and flats; fine loc.; 100% rented. Want bung. or apt. bldg., N. or N. W. Address C A 204, Tribune.

2 STORES, 2 FLATS, CLEAR; IN FOREST Park; for bung., 2 flat or clear vacant. Barg. for cash. Address P S 87, Tribune.

TRADE 50X125, LINCOLN-AV., ARCADIAterr., for home; 2 ac. or more; W., N. or N. W. sub. Leo Stoesser, 2509 N. Newland-av.

Farms and Acres.

110 AC.—NO. WIS. FOR RMG. HSE., GAS sta., auto, or? Address M 355, Tribune.

80 AC. MICHIGAN FARM, CLEAR, FOR city imp. prop. Address K 511, Tribune.

REAL ESTATE FOR EXCHANGE.

Farms and Acres.

WILL EXCH. 475 ACRE FARM NORTHERN Michigan; fully equipped; fine bldgs. Val. $12,000; for So. Side apts. Address K 592, Tribune.

AM LIQUIDATING LARGE SOUTHERN ESstate. Will trade tracts any size for Chicago property or R. E. bonds. No long cold winters. Address M 383, Tribune.

80 A. FARM—CENT. WIS.; 9 RM. HOUSE, gd. outbldgs.; stock, mach., crops; near Wis. river; clear. Consd. bung. or 2 flat S. of 69th. Mrs. Lytle, 7051 Parnell. Stew. 7685.

FARM BUYERS—ACRE BUYERS—INVESTors—Invest. this offer; lge. corp. closing out 1,040 val. acres nr. Palos Hills. Write for details. Address C A 205, Tribune.

640 ACRE FARM, BOWMAN CO., N. D.; wheat, some grain, for farm; within 250 mi. Chicago. Address K 495, Tribune.

TRD. RIO GRANDE VALLEY FOR CITY or sub. impr. Address P S 83, Tribune.

Houses.

WILL TRADE LARGE HOME ON ACRE AT 1316 Davis-st., Evanston, covered by Home Loan, except $3,000, for smaller residence. Needs prompt action. W. M. Muchow, 1316 Davis-st., Evanston. University 5024.

HAVE MOD. BRK. BUNG.—N. W. MTGE. $4,000; want 2, 3, or 4 apt. with reas. H. O. L. C. loan; give loc. and full details. Address P H 297, Tribune.

5 RM. MOD. BRK. BUNG.; WELL LOCA.; elec refrig.; garden; for vac. and cash. Barg. $1,000 will handle. Peters, Sta. 1675.

DANDY 8 RM. HSE., WELL LOC.; BIG bargain for vacant and cash. $750 cash will handle. Peters, State 1675.

TRADE BUNG. OR RES. DEVON SECT. for 3 or 6 apt. Hofmann, Briar. 4000.

COTT. OR WHAT? FOR 5 RM. STUCCO bung.; furn. ht. 6522 S. Troy. Hem. 0938.

SUBURBAN RES.—EQUITY FOR 2 FLAT or bus prop. Address M 388, Tribune.

HI. GRD. 6 R. BUNG.—N. W.—WANT CLR. vac. for equity. Address P S 54, Tribune.

Vacant.

50 FT. FRONTAGE, CRAWFORD-AV. NR. 83d-st., clear, will trade for income property. Address S 117, Tribune.

Resort Property.

FIRST TIME OFFERED. 3 ACRE WOODED estates on No. Shore Lake Geneva, 150 ft. waterfront. Part of famous estate. Write for details. Address C A 206, Tribune.

Other Cities.

BEAUT., LARGE, HOLLYWOOD, CAL. RES. lot for clear mod. summer home; near N. W. Chicago. Address K 534, Tribune.

4 LOTS—MAIN PAVED STREET, WATER and telephone, live Florida town. Near R. R. depot for? Address K 266, Tribune.

Miscellaneous.

WANTED CLEAR ILLINOIS FARM, GOOD soil and improvements; will give clear improved Chicago income properties. John F. Wallace, 32 W. Randolph-st.

200 A. FARM AND SUM. RESORT ON LK. near Madison, Wis., for southern income business pfd. Address K 497, Tribune.

WANT.—6 RM. HSE. N. SH. FOR FLA. W. Coast Grove lots, clr. nr. Boul. River City; or acres. Owner. Address K 587, Tribune.

FOR CASH AND EXCH.—VAC., IMP. PROPerty on hiways in Chicago, Park Ridge. C. L. Kaub, 421 Talcott-rd. Pk. Ridge 1139M.

75 AC.—NR. MUSKEGON. CLEAR, SEV. GD. equities; Chgo. sub. vac. for hotel, apt. or business. Address P S 556, Tribune.

2 HOLLYWOOD HOUSES AND 160 ACRES. San Diego ranch for clear Chicago vacant. McKEY & POAGUE, 1172 E. 63D-ST.

SEVERAL DESIRABLE PIECES CHICAGO property to trade for southern farm. Spears Havely, Richmond, Va.

WTD.—FARM IN N. ILL. IN EXCH FOR Aurora prop. Address P S 51, Tribune.

REAL ESTATE LOANS, MORTGAGES.

1ST MORTGAGE LOANS.

$10,000 to $100,000, 15 years, 6% int.; well loc.; income prop. only; if foreclosed, threatened or sold money furn. to reorg. or redeem; compl. reorg. serv. in one office. Your oppor. to refinance on sound basis. Deal only with owners. W. E. HOWETT, Suite 1210, 120 S. La Salle. Randolph 3370.

HOME OWNERS, ATTENTION—Special fund for first mtg. loans; prefer N. Shore suburbs, Oak Park, River Forest. ALSO $5,000 TO $100,000 to lend on well located apartment buildings. H. F. PHILIPSBORN & CO., 105 S. La Salle-st. Franklin 8397.

WANTED TO BORROW—$30,000 SECURITY 1st mtg. on high grade lake shore residence north of Granville-av., large lot, full riparian rights. Property appraised by Chicago R. E. Board at over 5 times this amount. ADDRESS P F 66, TRIBUNE.

WE HAVE CLIENTS SEEKING BUSINESS refinancing, reorganizations, and bankrupt stocks. Also first mortgages on better grade homes and apts. Real Estate Reorganization Service, 105 W. Adams, Room 1107.

WILL MAKE CONSERVATIVE 1ST MORTgage, including reorganization loans, on well located, improved real estate in Chicago and suburbs. IRVIN JACOBS & CO., 105 S. La Salle. Phone Randolph 2350.

READY MONEY FOR FIRST MTGES. Better apartments and homes only. Republic Realty Mortgage Corp., 110 S. Dearborn-st. Central 4804.

SPECIAL FUND FOR 1ST MTG. LOANS, general loans, large and small apts., or home; construction loans, general financing. W. E. Gould, 39 S. La Salle. Central 2522.

MUST RAISE CASH—AM COMPELLED TO sell my $20,000 1st mtg., secured by beaut. N. side brk. 6 flat bldg., for only $5,000. Rogers Park 7234.

WE ARE IN THE MARKET FOR FIRST mortgages on homes and apartments. DOVENMUEHLE, INC., 7 S. Dearborn-st. Central 8814.

BUY FOR CASH—1ST MTGES., Good standing or defaulted; quick action. Mr. Boerema, KNEELAND & CO., Board of Trade Bldg. Wabash 8686.

LARGE LOANS ON DIVIDEND PAYERS. CHOICE sections; large margin required. HENRY A. KNOTT, 29 S. LA SALLE-ST.

MUST SELL $25,000 FIRST MORTGAGE on modern apt. bldg. near ICRR. Price $12,500 to close account. JOHN F. WALLACE, 32 W. RANDOLPH-ST.

LAWYERS AND BROKERS—I WILL PAY you $100 commission on any 1st mortgage or master's certif. I buy at a liberal discount. Brown, 636 E. 61st. Dor. 5240.

OLD ESTAB. FIRM HAS TRUST FUNDS to loan on real estate, or will buy mtg. MILTON H. CALLNER & CO. 33 N. La Salle-st.

MONEY TO LOAN ON HOMES, 2 FLATS. First Federal Savings and Loan Association, 105 W. Madison-st. Randolph 2230.

CHICAGO'S OLDEST LOAN CO.—1ST MTG. loans on improv. deflt. and undeflt. R. E. Chas. Brill & Son, 111 W. Wash. Fra. 0140.

HAVE $5,000 TO LOAN ON GOOD BUNG. or 2 flat; no brokers. Royl G. Knight, 4167 Irving Park-blvd. Mr. Stahl.

WE MAKE LOANS ON BRICK IMPROVED property. Quick action. Reasonable charges. Snydacker & Co., 111 W. Washington-st.

WILL PAY CASH FOR 1ST MORTGAGES. Defaulted and undefaulted. Reas. discount. LOUIS M. CHAPMAN, INC., 120 S. LaSalle.

WANTED FROM PRIV. PARTY $2,000 1ST mortgage on north side business property. Address P N 163, Tribune.

WILL SELL $13,500 MTGE. ON MOD. 3 fl.; Beverly Hills; at 80c on $; 5% int.; taxes pd. to date. Address C A 381, Tribune.

WILL PAY CASH FOR DEFAULTED FIRST mtges. or entire small bond issues. ADDRESS P N 209, TRIBUNE.

—I WILL PAY SPOT CASH— FOR MORTGAGES. J. J. REINGOLD, 134 N. LA SALLE-ST. ROOM 316.

I WILL BUY A GOOD 1ST MTGE. OF $3,000 to $5,000 at fair discount. Describe fully. Address P S 55, Tribune.

WANT $3,700 1ST MTG. ON $10,000 7 rm. home. Address P S 431, Tribune.

CASH BUYERS FOR DEF. OR UNDEF. 1ST mortgages. Address K 268, Tribune.

PRIVATE PARTY WILL BUY FIRST MTGS. for cash at disc. Address K 460, Tribune.

WE GET YOU UP TO 100% ON DEFAULTed mortgages, etc. 2953 Lincoln-av.

PRI. PARTY WILL BUY DEFAULTED 1ST mtg. at dis. Address K 329, Tribune.

I WILL PAY CASH FOR MTGS. REJECTED by HOLC. Address P H 570, Tribune.

1ST, 2D MTGS., COLLAT. LOANS QUICK. Simmons, 69 W. Wash. Ran. 3080 [Est. 1906].

BUILDING MATERIALS.

Bricks.

3 MILLION USED BRICKS, $1.75 PER thousand; clean; loaded, $3 per thousand delivered. 1461 Austin-av. Lin. 8203.

Heating and Plumbing Supplies.

2 RAY OIL BURNERS WITH MOTORS, pump, and controls. These burners were purchased from the Franklin Automobile company who recently liquidated their business. This equipment is in excellent condition and can be used in any business or commercial house. 2121 Wabash. Ph. Vic. 2000.

BOILER; USED; MUST SELL CHEAP; need space. 4649 W. Harrison. Mans. 1230.

WTD.—HOT WATER HEATING SYSTEM IN good cond.; reas. Baasch. Pros. 5260.

Paints.

Nat'l Adv. Paint at ½ Price.

Bankrupt r. r. surplus stocks standard make paints, varnish, etc. Reg. $2.50 flat, $1.25; reg. $3.50 lead and oil house paint, $1.75; reg. $2.75 floor varnish, $1.25. Nu Enamel. PAINT EXCH. OF CHGO., 1557 Milwaukee, 2274 Elston, 201 E. 63d-st. Arm. 1440.

Miscellaneous.

WRECKING FANCY MODERN 6 FLAT bldg. and 2 brick homes, 57th and Drexel-av. Sacrifice all materials. Salesmen on premises. Write, wire, or phone today. Also wrecking 13 acres of buildings at International Harvester Co.—Deering plant. Lumber—Millions of ft. available, cut to your specified sizes and length; like new; thoroughly seasoned, 2x4, 4-5-6 ft., 1c ft.; 3x6 D. & M. long leaf, Y. P. oak timbers; doors, 12-16 light sash, 16,000 sq. ft. cement tile roof. Everything for building. Must go cheap. Reas. truck delivery arranged. GLOBE WRECKING CO., 1734 FULLERTON-AV. DIVERSEY 9619.

LOANS.

Personal, Property, and Salary.

Lowest Rate ON $300 LOANS

OF ANY LICENSED LOAN CO. IN CHICAGO MAKING LOANS UP TO $300.

If you need a loan of $300 or less, we invite you to call at any of our eight convenient offices and allow us to explain our service without obligation.

Reduced Rate on all loans above $100.

LIBERAL TERMS WHICH ALLOW 1 TO 20 MONTHS.

Prompt, Confidential Service.

HOUSEHOLD GOODS, AUTO and SALARY LOANS.

8—CHICAGO OFFICES—8

NORTH: 4803 Lincoln-av., Rm. 215. Longbeach 3456
ROGERS PARK: 1791 Howard-st., Rm. 212. Rog. Pk. 0754
NORTHWEST: 4013 Milwaukee, Rm. 307. Avenue 0443
GARFIELD PARK: 1 N. Crawford, Rm. 415. Van Bur. 5040
WEST: 9 S. Kedzie, Rm. 22. Kedzie 1437
OAK PARK: 137 Marion-st., Oak Park. Village 6886
SOUTH: 6306 Cottage Gr. Rm. 305. Hyde Pk. 0604
ENGLEWOOD: 749 W. 63d, cor. Halsted. Englewd. 1711

Commonwealth Loan Co.

BUSINESS ESTABLISHED 1887.

BRING YOUR Money Problems to HOUSEHOLD

We have 17 branch offices in the Chicago district and do the largest business because:

1. We make loans of $30 to $300 at reasonable cost.
2. We do not question your employer, your neighbors, your relatives, or your tradespeople.
3. All of our offices are equipped to handle your business in a private room.
4. We give free, authentic information on managing family incomes.

Household reduced rates in July, 1933, and again in August, 1934. All loans above $100 at less than the lawful maximum rate.

ONLY HUSBAND AND WIFE SIGN. 1 TO 20 MONTHS TO REPAY. PROMPT PRIVATE SERVICE.

HOUSEHOLD Finance Corporation

LOOP: 105 W. Madison, 14th floor. Franklin 0885; 105 W. Monroe, 5th floor. State 1777; 77 W. Washington, 10th floor. State 0151
ROGERS PARK: 1737 Howard, 2d floor. Rogers Park 8320
NORTH: 3959 Lincoln-av., 2d floor. Buckingh. 1006; 4753 Broadway, 11th floor. Longbeach 7163
NORTHWEST: 2800 Milwaukee, 5th floor. Capitol 3440; 4710 Irving Park, 2d floor. Pensacola 4570
WEST: 4010 W. Madison-st., 4th floor. Kedzie 0704
OAK PARK: 1140 Lake-st., 2d floor. Euclid 503
CICERO-BERWYN: 6012½ Cermak-rd. [W. 22d]. Cicero 6400
SOUTHWEST: 6255 Ashland, 2d floor. Hemlock 4510; 2355 W. 63d-st., 2d floor. Republic 4472
SOUTH: 6856 S. Halsted, 2d floor. Englewood 5534; 841 E. 63d-st., 2d floor. Plaza 8360
SOUTH CHICAGO: 9130 Commercial, 2d floor. South Chi. 0103
ROSELAND: 11106 S. Michigan, 2d flr. Commodore 3880

SALARY LOANS $25 TO $300 NO ENDORSERS

TO THOSE WHO QUALIFY. MONEY ON YOUR FIRST CALL.

FURNITURE LOANS

MONEY SAME DAY THAT YOU APPLY.

AUTOMOBILE LOANS 20 MONTHS TO REPAY

30 W. WASHINGTON-ST. FRANKLIN 8924.
6317 S. HALSTED-ST. ENGLEWOOD 4010.
7 S. CRAWFORD-AV. NEVADA 2443.
1548 W. BELMONT-AV. WELLINGTON 6700.

IMPERIAL CREDIT CO.

[UNDER STATE SUPERVISION.]

BORROW ... FROM ... TOWER

$25 TO $300 ON YOUR Personal Signature NO ENDORSERS

Salary, Furniture, Auto, Collateral, etc. Loans at LOWEST RATES IN CHICAGO.

Our reduced rates now not only apply on a $300 loan, BUT ON THE FULL AMOUNT.

$16.80 MONTHLY

Payments include interest on a $300 loan. Other amounts in similar proportion.

TOWER Finance Corporation

UNDER STATE SUPERVISION. 28 E. Jackson-bl. Har. 5100 SECOND FLOOR.

A Personal Loan Service in the Heart of the Loop.

Come in at the noon hour or any convenient time during the day. If you need money from everywhere—right at the corner of Madison and Dearborn streets. Private, confidential, personal service fitted to your particular problem. We are not bound by hard and fast impersonal rules. You will deal with those in authority to help you. Establish your credit here and you will always have a businesslike source to which to secure cash quickly when needed. $25 to $300.

NO LOWER RATES ANYWHERE.

T. B. WARD, Inc. 8 S. Dearborn, Room 408. Randolph 2060.

QUICK SERVICE for All Kinds of Loans

We place cash in your hands at once in any manner of security. Such as: Furniture, autos, stocks, bonds, salary loans, with or without co-makers. Our service is private and confidential. $25 to $300. Long Time Payment.

L. T. BAKER & CO., Under State Supervision. 30 W. Washington Room 1407. Ran. 0038.

MONEY AT LOW INTEREST ON DIAMONDS, watches, jewelry or anything of value. FEDERAL BROKERS, 5 S. Clark-st. Est. 1885. Dearborn 3330. MEMBER CHICAGO ASSN. COMMERCE.

Salary and Furniture Loans $50-$300. CHICAGO FINANCE CO. Room 1301, 11 S. La Salle. Central 1060.

LOANS.

Personal, Property, and Salary.

5 LOAN PLANS 20 Repayment Plans and REDUCED RATES

That's why PERSONAL has the most complete Loan Service in Chicago.

We can work out a truly personal loan for you—one that is exactly suited to your individual circumstances and your income.

It makes no difference whether you are married or single—so long as you are employed. Step in—write or phone the office in your neighborhood or nearest your place of business for complete details about our service.

PERSONAL FINANCE COMPANY

CHICAGO—PERSONAL. 4554 Broadway, 2d floor. LOngbeach 4082; 4770 Lincoln-av., 2d floor. LOngbeach 6357-8; 3982 Milwaukee-av., 2d fl. PALisade 0989 [Over Art Thompson's Drug Store.]; 757 W. 79th-st., 2d floor. RADcliffe 8228; 841 E. 63d-st., 2d floor. HYDe Park 1472; 2403 W. 63d-st., 2d floor. REPublic 7229; 4010 W. Madison-st., 2d floor. NEVada 2134
OAK PARK—PERSONAL. 1040 North-blvd., 2d floor. VILlage 6840
CICERO-BERWYN—PERSONAL. 6346 Cermak-rd., 2d floor. BERwyn 666
EVANSTON—PERSONAL. 708 Church-st., 2d floor. GREenleaf 6081
CHAMPAIGN—PERSONAL. 124 N. Neil-st., 2d floor. Phone 2674
ROCKFORD—PERSONAL. S. E. Cor. State and Main-sts., 3d floor. Phone Main 7275

$25 to $300 Loans On Your Signature Only NO ENDORSERS

Quickest and Most Liberal Method of Borrowing.

TERMS TO SUIT—CONFIDENTIAL. REPAY AND DAY, WEEK, OR MONTH TO REDUCE THE COST.

FURNITURE LOANS

Lowest rates in our history. ONLY HUSBAND AND WIFE SIGN. NO DELAY—TERMS TO SUIT.

PHONE YOUR REQUEST. Immediately thereafter call at the office and obtain loan. PHONE AND LEARN.

LOCAL LOAN CO.

UNDER STATE SUPERVISION.

7 W. MADISON, at State. RAndolph 8400
1 N. CRAWFORD at Madison. KEDzie 5900
8 N. OGDEN, at Madison. HAYmarket 4700
821 W. 63D-ST., at Halsted. ENGlewd. 7800
1210 N. ASHLAND, at Mil. BRUnswick 3100
4013 MILWAUKEE, at Cicero. AVEnue 1400
4701 N. WESTERN, at Leland. LONgb. 2161

A NEW DEAL TO THE BORROWERS: We offer you exceptionally low rates if you have any kind of security. Let us help you solve your financial problems. Payments to suit your convenience. It costs nothing to investigate.

Loanon Securities Corp. [Under State Supervision.] STATE 4600. 33 N. LA SALLE-ST.

REPUTABLE PARTY DESIRES LOAN OF $500 for one year; 7% int.; must be private party. Address J 374, Tribune.

—FOR FRIENDLY PERSONAL LOANS— On salary, furniture. Phone Central 4733. C. C. ERD, 7 S. DEARBORN-ST.

Business Loans.

$300 TO $30,000 LOANS to Factories, restaurants, laundries, hotels, shops, rooming houses, etc. Collateral loans on first mortgages. ALSO ON ANY GOOD SECURITY.

A REAL BANKING SERVICE. CONFIDENTIAL. NO ENDORSERS. A solution to your financial problem. WE CAN PROTECT YOUR INTERESTS. Oldest Estab. in Chicago. BEST RATES. EASY TIME PAYMENTS. F. ROLAND. 215 W. Randolph. Fra. 1966.

2 YEAR LOANS $500 TO $5,000. QUICK ACTION. MONTHLY PAYMENTS. Courteous, confidential service; lowest rates. LA SALLE FINANCE CORPORATION, 160 N. La Salle-st. Franklin 3411.

LOANS on Equipment. BORROW NOW, FACTORIES, HOTELS, ETC. $300-$10,000. TERMS ARRANGED. CENTURY FINANCE CO. 100 N. LA SALLE. CENTRAL 6661.

PRIVATE PARTY WANTS $1,000 LOAN from private party; will pay 8%; give good security. Address P T 29, Tribune.

I HAVE MONEY TO LOAN ON EQUIPMT. Tms. to suit. Address B H 167, Tribune.

OFFICE FURNITURE AND DEVICES.

KARDEX, ACME VISIBLE FILES, DESKS, chairs, complete dictaphone outfits, files, bookcases, typewriters, adding machines, addressograph, transfer cases, dup. partition, etc. Reasonable. 1239 S. Michigan.

DIRECTORS' TABLE AND CHAIRS, HIGH grade typewriter desk, safe, home, 6 steno. desks and types. 236 W. LAKE-ST.

CHAIRS — CHAIRS — CHAIRS. FACTORY CLOSEOUTS. Large selection. Low prices. 30 N. Halsted.

OFFICE TABLES—FILES, DESKS, CHAIRS, at sacrifice prices. W. J. Hubbell, 1353 S. Wabash-av.

UND. FAN FOLD BILLING MACHINE—Comptometer, Burroughs, Monroe Calculators, lite Mimeo., also Kardex cab. Rep. 3945.

HI-GRADE OFFICE FURNITURE; EQUIP. Large selection; lowest prices; everything guaranteed. Ginsburg, 39 N. Halsted. Hay. 2730.

MULTIGRAPH, $25; NO. 78 MIMEOGRAPH. No. 66 multigraph complete. Remington typewriter, $12.50. 215 N. La Salle.

WILL SACRIFICE—DESKS, CHAIRS, RUBBER MATS. Also household furniture, etc. 2218 W. Lake-st. Seeley 0617.

WILL SACRIF. 2 DIRECTORS' TABLES with chairs and 2 leather couches. Rodems Office Furniture Co., 232 So. Wells.

40 DESKS, 90 CHAIRS, LETTER FILES, carpet, tables; cheap. 3917 Sheridan-rd.

DESKS, $7; TYPEWRITERS, $7; MULTIGRAPHS, $25; Mimeo., $27.50. 30 N. LaSalle.

"WE BUY AND SELL" OFFICE FURN., fixtures. 1646 W. Madison. Seeley 2056.

USED DESKS, TYPEWRITERS, SAFES, files, lea. chrs., cheap. 408 S. Dearborn. Har. 7500.

BARG'S. IN FILING EQUIP., WAL., MAH. furn., etc. Bus. Furn. Co., 172 W. Monroe.

MIMEOGRAPH, DICTAPHONE, AND ADDRESSOGRAPH STORE. 111 W. LAKE.

DIRECTORS' TABLE, CHAIRS, SAFES, DAVENPORTS, files. Spitzer's, 173 W. Lake.

MUSICAL INSTRUMENTS.

Pianos and Players.

$1,600 BALDWIN BABY GRAND PIANO for $400. Phone Dorchester 5930.

SAC. CHICKERING GRAND PIANO—FINE condition, $275 cash. 5408 W. North-av.

GRAND PIANO LIKE NEW, CHEAP FOR cash. Sun., 2-4. Schroeder, 3409 N. Ashland.

WILL PAY CASH FOR GRAND PIANO IN good condition. Ph. Mon., Webster 3346.

STEINWAY APT. GRAND—$237; COST $1,475. Will sacrifice. Kedzie 1890.

LYON & HEALY GRAND PIANO—PRACTICALLY new. 3204 W. Harrison-st.

MASON AND HAMLIN GRAND PIANO TO rent. Phone Lake View 1390.

MUSICAL INSTRUMENTS.

Pianos and Players.

Factory Piano Sale

Open Sunday 1 to 6 P. M.

COME DIRECT TO KIMBALL'S GREAT PIANO FACTORY. SAVE UP TO 50%.

Chicago's Greatest Sale of Used Grand Pianos

KIMBALL, STEINWAY, MASON-HAMLIN, CHICKERING, KNABE, BRAMBACH, LYON & HEALY, WHITNEY, STEGER.

A few of our outstanding Bargains:

Thompson grand, mah. Unete model	$149
Chickering grand, exchanged by artist	150
Leland grand, refinished just like new	178
Franz Meyer, used by piano teacher	235
Brambach grand, late style, like new	285
Lyon & Healy, late style	295
Steger grand, entirely refinished	335
Knabe grand, entirely refinished	375
Steinway grand, used by prom. artist	395
Whitney, new style, used for concert	395
Kimball grand, formerly $975, now	465

And many others—over 100 grand pianos. $2.00 WEEKLY BUYS A GRAND PIANO.

NEW AND USED UPRIGHT PIANOS.

New smallest size upright, latest style, less than 7 octaves, now only	$98.50
A used Junior upright piano	39.00
Many used upright pianos	20.00

KIMBALL FACTORY

Salesroom, 2631 W. 26th-st.

Entrance 3 blocks west of Western-av.

Open Daily 9 A. M. to 9 P. M.

CABLE'S FALL CLEARANCE SALE.

PIANO BARGAINS.

GRANDS.

Hallet & Davis	$195	Lester	$395
Mason & Farrell	$245	Hardman	$450
Chickering	$285	Conover	$565
Schumann	$295	Knabe, new	$745
Kimball	$315	Steinway	$765
Premier	$345	Mason & Hamlin	$850

REPRODUCING GRANDS.

Chickering Ampico	$ 865
Knabe Ampico	915
Steinway Duo Art	1,100
Mason & Hamlin Ampico	1,250

UPRIGHTS.

Whitney	$25	Conway	$ 65
Weber	$30	Mehlin	$ 80
Steinway	$55	Bauer	$125
Starck	$60	Conover	$135

CABLE PIANO CO.,

303 S. WABASH. HARRISON 1644.

USED GRAND PIANOS.

Majestic	$235	Brambach	$385
Knabe	285	Smith & Nixon	415
Schultz	325	Weber	495

REPRODUCING GRANDS.

Leland	$345	Knabe Ampico	$835
Steck	795	Steinway Duo Art	975

UPRIGHTS.

Sohmer	$ 25	Lyon & Healy	$ 60
Kimball	35	Steinway	75

All Guaranteed. Convenient Terms.

LYON & HEALY,

243 S. WABASH-AV.

A SMALL SIZE GRAND PIANO WILL BE sold for small balance due on account. Just take over weekly payments of $2. Offers exceptional value for some one. Answer quick. Want to move this week. Can be seen Sunday, 10-5, ph. Wabash 6900. MR. PIERCE, CREDIT MANAGER, BALDWIN PIANO CO., 323 S. WABASH-AV.

STEINWAY GRAND PIANO WILL BE SOLD for small balance due on account. Just continue weekly payments of $2. Offers a real bargain for some one. Must be sold before Tuesday evening. See or phone Mr. Augustine, Harrison 4010, W. W. KIMBALL CO., 308 S. WABASH.

4 BEAUTIFUL STEINWAY GRANDS. Sizes 5 ft. 7 in. to 6 ft. 4 in. These pianos will satisfy the most particular. Must be sold at once to close estate. Priced as low as $465—other makes as low as $155. Also small Steinway upright at $125. MOIST PIANO CO., 8th flr., 209 S. State-st.

WILL TURN OVER CREDIT OF MORE than two-thirds value on beautiful Mason & Hamlin Ampico grand, paid by former customer. Continue payments of previous buyer. Ask for F. L. Ryder Seely, Cable Piano Co., 303 S. Wabash.

CHICKERING AMPICO—CAME FROM EXclusive home; so little used could not be told from new. Cost $3,500. Corp. holding mtge. will sacrifice for $750 to close acct. Worth double the price. Can make terms. WYMAN'S, 604 Republic Bldg., 209 S. State.

A. B. CHASE GRAND—A FAMOUS MAKE; size 5 ft. 6 in. with W.N.&G. action. Had careful home use; marvelous tone and cond. Rare barg. for some fine pianist at $355. Tms. WYMAN'S, 604 Republic Bldg., 209 S. State.

STEINWAY GRAND—MODEL "A" BROWN mah., little used, would pass as new. Owner has 3 days to dispose. Will take any reasonable offer, cash or terms. Guaranteed by WYMAN'S, 604 Republic Bldg., 209 S. State.

GUARANTEED BARGAIN—CABLE BABY grand. Like new. Can be had for balance due on former sale. Small monthly payments. T. P. Durkin, Dept. manager, Cable Piano Co. Harrison 1644.

KIMBALL GRAND—COULD NOT BE TOLD from new. Cost over $1,000. Want some one to take contract for small balance at $2 week. No down payment. Free delivery. WYMAN'S, 604 Republic Bldg., 209 S. State.

PIANO — SMALL GRAND, BRAND NEW, mahogany, well known make, fully guaranteed. Tms. $2 per week. Reduced to only $295. P. A. Starck Piano Co., 16 N. Michigan.

REPOSSESSED GRAND—USED PRIVATE home short time; wonderful barg.; can be had by assuming $185 contract at $8 mo. WYMAN'S, 604 Republic Bldg., 209 S. State.

BEAUTIFUL CONOVER UPRIGHT PLAYER art style; only one like it; cost $1,500; Florida owner here to sell, $85; in storage. 7012 Stony Island.

FOR SALE—MASON & HAMLIN, 2D SIZE grand, mahogany, like new. Special, $895 or will rent. Ask for Mr. Coddington, Cable Piano Co., 303 S. Wabash. Harrison 1644.

PIANO—SMALL UPRIGHT; USED; EXCEPtional value; will accept terms $1 per week. Now only $45. P. A. Starck Piano Co., 16 N. Michigan.

LOUIS XV. FRENCH PERIOD GRAND IN walnut, prac. new, $395. Tms. Cost $1,125. WYMAN'S, 604 Republic Bldg., 209 S. State.

MUST SAC. ALMOST NEW PERIOD STYLE walnut Kimball make grand piano. $295. Wm. Geldhof, 5336 Cornell. Dor. 6869.

WANTED—STEINWAY GRAND, MODEL B, to rent with privilege of buying. Box 45, Sterling, Illinois.

PIANOS TO RENT—$2 MONTH. APPLY IF you buy new or used later. Chicago Rental Shop. Wellington 2160. All parts of city.

MUST SELL NEARLY NEW $1,500 KRAnich and Bach 5'4" grand, $350 [at once]. Brown, 7636 Marquette-av. So. Shore 5633.

MASON & HAMLIN GRAND LIKE NEW; used only in priv. home.; very reasonable. Moist Piano Co., 8th flr., 209 S. State-st.

MASON-HAMLIN GRAND, STYLE AA. ART Colony Restaurant, 1541 E. 57th-st.

RESPON. PARTY WILL STORE APT. grand piano for use. Saginaw 3711.

WANTED—USED GRAND PIANO OR SMALL UPRIGHT. VAN BUREN 6878.

MASON & HAMLIN GRAND, GOOD COND., $750; also dining set, $300. Village 6347.

$85 TAKES A BEAU. GRAND PIANO, ALmost new. Sacr. for cash. 6252 W. Grand.

KIMBALL BABY GRD.—MAHOG; A-1 COND. Pri. party. Sac. $150 cash. Univ. 4140.

STEINWAY—UPRIGHT PIANO. CALL SUNday afternoon. 6342 Normal, 2d floor.

BABY GR. PIANO—PERF. COND., VIOLINS, Radios, etc. Warner Stg., 3246 N. Halsted.

WILL PAY CASH TO PRI. PARTY FOR GR. Piano. Must be good cond. Edg. 3742.

Wind, String, Etc.

BAND INSTRUMENTS

Reconditioned and Guaranteed. Terms.

	Was	Now.
Couturier Melody Saxophone	$150.00	$ 25.00
Pan American Cornet	50.00	25.00
De La Rue Bb Clarinet	45.00	30.00
Vega Trumpet	95.00	35.00
Olds Brass Trombone	120.00	60.00
Martin Alto Saxophone	150.00	65.00
Holton Brass Tenor Saxaph.	142.00	65.00
Conn Baritone Saxaphone	154.00	115.00
Iorio 120 Bass Accordion	400.00	125.00

Free Lessons. Prompt Mail Service.

LYON & HEALY,

243 S. WABASH-AV.

NEW MODEL—

Cellini Piano Accordions

The very latest models in design, beauty and tone make these Cellini accordions the finest on the market. All models on display. Drop in and try them; no obligation. ASK FOR FREE CATALOG. CHICAGO MUSICAL INSTRUMENT CO., 309 S. Wabash. Harrison 4884. OPEN EVENINGS.

A GOOD USED PIANO AND FULL COURSE of private lessons all for $1 per weekly lesson. We have 15 good used upright pianos which we must dispose of quickly. You may secure one by enrolling for a 1 year course of piano lessons at $1 weekly. Wurlitzer's, 329 S. Wabash. Open evenings.

PIANO-ACCORDIONS—NEW, USED; LOWest prices; cash; terms. F. Piatanesi Co., 1514 Milwaukee-av., Brunswick 0240.

PLAY STEEL GUITAR FROM PIANO music. Don't waste your time by number. Heudka, 627 Kimball bldg. Wab. 8666.

STECK DUO-ART CONCERT GRAND PLAYer piano; beau. tone; perf. mech.; reas. price. Miss Ramsdell, Rogs. Pk. 4430.

MUST SELL AT ONCE FOR CASH, USED accordions $22.50 and up. Open evenings and Sunday. 2244 Harrison.

STUDENT VIOLIN, $10; MOD. ITALIAN violin, $65; genuine Klotz; trd. Eng. 3807.

$1,000 VIOLIN 125 YRS. OLD, SACR. FOR $400. R. Heater, 5300 Van Buren.

$20 VIOLIN CASE AND BOW, $8. BASS, $40. Jensen, 6843 S. Green-st. Engl. 2942.

PIANO ACCORDION—120 BASS, 2 MO. OLD. Cost $190, sac. $145 cash. 734 W. Ohio.

$400 MARAVIGLIA, 120 BASS, WHITE, perfect; sell for $150. Hyde Park 6280.

EXPENSIVE BANJO AND GUITAR—WILL sac. 627 Kimball bldg. Wabash 8666.

$18 VIOLIN CASE AND BOW, $6.50; trades accepted. 914 Maxwell. Open Sun.

RARE GERMAN VIOLIN—177 YRS.; REAS. A1 condition. Kedzie 5651.

BUSINESS OPPORTUNITIES.

Businesses For Sale.

APT. HOTEL—70 RMS., 50 FURNISHED; 10 min. to loop; I. C., bus, L. surf. tran. Low rent. Bargain. 3769 Lake Park-av.

APARTMENT HOTEL—LEASE TO RESPONsible Gentile; 75 units; A-1 condition; good location. Address K 586, Tribune.

AUTO WRECKING, PART AND TIRE BUSIness, established trade; double store front; large lot, cheap rent; $8,000 stock. At a sacrifice. 10644 Michigan-av.

BAKERY—WHLSALE., IN DETROIT, SPEcialty line. Operating 7 trucks. Will stand strict investigation. Must have $5,000. A life time opportunity. Kedzie 7032.

BAKERY—FULLY EQUIPPED; LOC. ON best bus. street S. S.; partners disagree; sm. down payt.; easy terms. Mid. 5242.

BAKERY—COMPLETE, FINE FIXTURES. Will sell balance mtge. on time pay. Reas. rent. Open 10 to 3 Sun. 3207 N. Clark.

BAKERY—OWING TO UNUSUAL CIRCUMstances, small bakery on easy terms. Equipment almost new. 1577 Mayle-av., Evanston.

BAKERY—GOOD LOCATION. MAKE OFfer. Sickness. 428 W. 69th-st., Sunday.

BAKERY FOR SALE—
231 EAST 75TH-ST.

BAKERIES FULLY EQUIP.; EASY TERMS; low as $200 dn. A. Loebig, inc. 1912 Lake.

BARBER SHOP—2 CHAIRS. COMPLETE. Town 900. F. E., Box 363, Heyworth, Ill.

BARBER AND BEAUTY SHOP—ALSO FIXtures; new; used. PAIDAR, 1120 N. Wells.

BARBER SHOP—2 CHAIR. COMPL. $75. Rt. $20. N. Sh. Address P S 497, Tribune.

BARBER SHOP—3 CHRS., MODERN, 4 RMS. with furn. Est. 12 yrs. 6739 S. Halsted.

BARBER SHOP—RENT OR SELL; WILL sacr. acct. of death. Call 537 W. 63d-st.

BEAUTY SHOP—IN BEST BUS. DIST. IN town. Beau. eqpd. Earns $50-$75 net wk. Best cash offer. Sm. down paymt., bal. mo. Don't miss this! Address B H 455, Tribune.

BEAUTY SHOP—EST. 10 YRS., DOING $15,-000 yr. Owner retiring, ill health. Sell for $3,500. Phone Rogers Park 3928, mornings.

BEAUTY PARLOR FOR SALE—SUPPLIES, equipment; cash, easy terms. Catalog sent. GIBBS & CO., 21 S. WABASH-AV.

BEAUTY SHOP—N. W. SIDE; WONDERFUL bus.; est. 5 years; 8 booths, modern eqpd.; reas. rent. Address P M 129, Tribune.

BEAUTY SHOP—2 GOOD LOC. EST. BUS. Must be sold at once. 940 Rush, 646 Div.

BEAUTY PARLOR—GOOD BUSY LOCAT'N; reas. rent; mod. equip. 7911 S. Paulina.

BICYCLE & GENL. HSLD. REPAIR SHOP—well estab.; ex. loc.; good opp. with small investment. Address A S 40, Tribune.

BILLIARD HALL—EXCEPT. BARG., MOD. 12 tables, compl. eqpt.; dn. payment; easy tms. Reas. rent. Call wk. days. Longb 7328.

BREWERY—OPERATING, FOR SALE; GD. town; good prices for product. Address A S 29, Tribune.

BUDWEISER BEER JOBBING AGENCY AND modern bottling plant. Guaranteed built up profitable business. Don C. Artz, Jacksonville, Ill.

CANDY-ICE CREAM-CIGARS-SCHOOL SUP.-Sandwiches. Near 2 Jr. High Schools; rent $20. Will sacrifice. 5846 Addison.

CANDY STORE—SCHOOL SUP., CIGARS, etc. Near 2 schools. 1634 Addison.

CANDY, CIG., CIGARET, SCHOOL SUPS., Mags.—1 liv. rm.; rt. $20. 1701 W. 14th-pl.

CANDY, SCHOOL STORE; MUST SELL ACcount health; gd. bus. 2254 Southport.

CANDY, CIG., FOUNT., NOTIONS—ESTAB. bus., 4 rms., low rent. 3456 N. Crawford.

CHEMIST WILL SELL FORMULA OF SENsationally new novelty product of great merit and demand. Address A S 47, Tribune.

CHILDREN AND LADIES WEAR SHOP IN Evanston; low rt., gd. oppty. Sheld. 6550.

CIGAR STORE—LOCATED IN HEART OF business and factory district on near West Side at intersection of two busy thoroughfares. A party familiar with sidelines in conjunction with cigar store can take over a business with a select clientele. Established 12 years. $500 cash, which the stock inventories, will buy this splendid business. Will deal with principals only. Give phone number. Address K 493, Tribune.

CIGARS, CANDY, STAT., MAG., NOTIONS—Estab. bus.; gd. loc., Clark-st.; rooms; any reas. offer; illness; must sell. Del. 0455.

CIGAR STORE, CANDY, NOTIONS, FOUNT.—No compt.; busy loc.; fine fixt.; stm. ht. Liv. rms.; barg.; tms. 4033 W. Irving Pk.

CIGAR, CONFECT STORE—WONDERFUL loc.; sell cheap; imp.; reas. Partic. inquire 10-2. Rm. 309, 155 N. Clark, cor. Rand.

CIGAR STORE—UNITED AGENCY; OLD estab. place. 1361 E. 47th-st.

CIGAR STORE—FOR SALE—318 S. WELLS-st. Reasonable rent.

CIGAR AND LUNCH STAND IN LOBBY—Fine loc., good bus. 123 W. Madison.

CLEANER-DYER—EST. 20 YRS.; OWNER died; gd. opportunity; reas. 1135 W. 59th.

CONFECTIONERY BUSINESS — DUE TO poor health; will sacrifice same for cash. Will teach buyer candy making, etc. 20 N. Broadway, Aurora, Ill.

CONFECTIONERY-LUNCH — NEXT THEAter, S. S.; ex. for cple.; liv. qrtrs.; rt. $35; terms to resp. party. Stewart 10010 or 7519.

DAIRY—DOING CASH BUS. OF $150 PER day. Good equipment. $5,000 cash will handle. Address P S 512, Tribune.

DEL.—FOOD SHOP, BEST LOC. ON N. S. Rmg. hse., hotel dist. Marvelous transient trade. No competition. Fully equipd. Steam table; $1,000 wkly. bus. Reas. price. 4409 Sheridan-rd.

DELIC., CANDY, CIGAR— FINE LOC.; 3 R. flat; nr. lg. schl. and apts.; last owner 6 yrs.; price $450; terms. 5115 Agatite-av., nr. 4450 Milwaukee-av. Phone Kildare 3260.

DEL., CANDY, SCHL. SUPS.—ACROSS FR. schl.; 4 rm. htd. flt.; rt. $40. Pr. $750; tms. 910 N. Parkside, blk. N. 5700 Chicago.

DEL.-GRO.—EST. MANY YRS., NO COMPT. Rt. $25, 6 rms., bath. Pr. $850. Worth dbl. Will take $500 cash, bal. tms. 1855 Howe.

DELICATESSEN, GROCERY, CANDY, school supplies. Sacrifice. Leaving city. 3456 N. Leavitt.

DELICATESSEN—EST. 12 YRS., COMPL. stock; elec. refrig.; stm. table, 4 rms., bath; real barg. 1257 Loyola. Sheld. 10200.

DELIC., LT. GROCERIES, FOUNTAIN, CIGarette store—Reas. 3706 Broadway.

DEL.-GROC.—GOOD COR.; ESTAB. 15 YRS.; include property. 225 W. 43d-st. Blvd. 8285

DELIC.-GROC.—ROYAL BLUE STORE—EST. over 10 yrs. Sacr. 6708 Blackstone.

DELIC., CANDY, CIGARS, BARG. TERMS. Liv. rms., rent $15. 8336 S. Halsted-st.

DENTAL LAB.—FUL. EQPD.; GOOD LOC.; next Sheridan Trust. 4737 Broadway. 2d.

Doctor's Suite in Loop.

3 SCHELLBERG IRRIGATING ROOMS, 2 consultation-treatment rooms, laboratory, reception room, all compl.; attr. equipped; unusually low rent. Rand. 8771, or Linc. 2021.

DRESS SHOP—LONG EST., LP. BLDG.; SM. overhd. Sacrf. Address K 79, Tribune.

DRUG STORE—NICELY EQUIPPED, MODern, for sale, at sacrifice. Owner retiring. Strictest investigation invited. Suburban. Address A S 35, Tribune.

DRUG STORE—EST. STORE, GOOD LOCAtion, West Side, have other int., terms to right party. Address S 109, Tribune.

DRUG STORE—L STA. INV. $6,500. $65-$75 daily sales. Sell $5,000. $2,000 down. Give phone no. Address P N 458, Tribune.

DRUG STORE—NORTH SUBURB. LOW RT. Sell account of other business interests. Address P P 152, Tribune.

DRUG STORE—PROMINENT N. W. COR.; 2 man store. Address P N 459, Tribune.

DRUG STORE—NEAR NORTH SIDE. CALL Lakeview 4109, Sunday, 2-6.

DRUG STORE—NEAR N. SIDE. ESTAB. 20 y.; s. for qk. sale. Address S 122, Tribune.

DRUG STORE—N. W., CLEAN STOCK. BARgain. $1,500 cash req. Pens. 3767.

DRUG STORE—GOOD LOC., LOW RENT; priced very reas. 3701 Elston.

DRUG STORE — GOOD NEIGHBORHOOD; reas.; owner leaving town. Fairfax 6629.

FISH IMPORTING AND PACKING PLANT. Oldest est. in city. Selling to 10,000 stores, including chain. $3,000. Trial given. Address K 403, Tribune.

FOOD SHOP—REAS. $350 DOWN. EASY terms. Corner store. 4600 Dover.

FOOD SHOP—A. G. STORE; APT. ROOMING dist.; trans. Car; low rt. 826 Fullerton.

FRUIT STORE—EXCEL. CORNER LOC. IN heart of Oak Park. Reas. 138 N. Marion.

FRUIT-VEG. STORE—ON LAWRENCE NR. Kedzie; owner has 2 stores. Key. 2964.

GARAGE REPAIR SHOP—OLD ESTAB. Low rent, inc. eqp., $750. Acct. of health. 939 IRVING PARK, near Sheridan-rd.

GARAGES AND GAS STATIONS—BARGAIN prices. Al Weiss, 160 N. La Salle.

GARAGE—100 CAR. 70% FULL ON KEDzie-av., heart of Albany Park. $1,500 handles; good living for 2 men. Key. 2599.

GARAGE—100X125. NORTH SIDE. RENT $150. Fully equip. Big income. Very reas. MANUSOS, 160 N. La Salle.

GARAGE—500 CAR, N. SIDE. UP TO DATE equip. High class loc. Rent $375. Big bargain. MANUSOS, 160 N. La Salle.

GASOLINE BUSINESS—WHOLESALE—25,-000 gals. per month. 12,000 gal. storage; 2 tank trucks. Step right in and make money. Address P S 550, Tribune.

GAS STA.—BUSY TRANSFER CORNER; property with all equipmt. Cash, $10,000; bal. terms. Address P N 460, Tribune.

GAS STA.—SOUTH SIDE; ENCLOSED PITS. Comp. grease equip.; low rent. $750 and terms. 7201 Cottage Grove-av.

GAS STA.—OVER 7,000 GAL. MO.; CLEARS $45 wk.; full price $700; 5 pumps, fully equipped. 4759 Laramie, corner Lawrence-av.

GAS STATION—STORE AND LUNCH ROOM, with living rooms, for sale or rent. E. C. Sielaff, Lake Villa, Ill., Route 21.

GAS STA.—6769 SOUTH CHICAGO-AV., 5 pumps, white tile bldg., low rent. Fully equipped. Sacrifice $600.

GAS STA.—GREASE PIT, WASH. RACK, ON busy street; new bldg.; long lease to resp. party. Address P S 405, Tribune.

GAS STA.—8½ YEAR LEASE. BIG INCOME. Bargain. MANUSOS, 160 N. La Salle.

GAS STA., REPAIRING, BATT. SERVICE, tow truck—Barg. 2115 Larabee-st.

GAS STA.—9395 EWING-AV. ROUTES 12-20-41. Nets $35 week. Price $700. Terms.

BUSINESS OPPORTUNITIES.

Businesses For Sale.

GAS STATION—
"THE SIDE TRACK." 5 pumps; lunch and dining rooms; 2 mi. east of Hartford, on U. S. 12, south side of road [main highway Chicago-Detroit]. Will sacrifice account of sickness. May trade. 6311 S. Ashland-av. Republic 2678.

GAS STA.—3154 DEVON-AV. [TEXACO]; beaut. bldg.; good lease; unlimited poss. Also have Standard sta., 3159 Devon, avg. 11,000 gals; must be sold; going to Europe. Own. at sta. Priced right. Rog. P. 7606.

GENERAL MERCHANDISE STORE AND fixtures, 9 room dwelling adjoining; store 25x60, with $2,500 stock. Also 4 lots, all for $4,500. L. L. Prine, Chunchula, Ala.

GROCERY-MEAT MKT.—EQUIPT. 5 RM. living quarters; 11 rm. rming. hse. above on lot 100x160, with 4 rm. cottage, 50 mi. from Chicago. Owner wants to retire from business. Address S 113, Tribune.

GROCERY—$600 WEEK UP; LONG PROfits. Will invent. asking price of $3,800. Will give trial. Owner. 3308 W. 26th-st.

GROCERY-DELIC., N. SIDE, OLD ESTAB., $500 weekly bus., liv. rms.; rent $75; price $2,500, cash $1,800.

GROCERY-MEAT MARKET—N. S. SUBURB. Sell only stock and part equipmt. Fixtures rented with bldg. Address S 116, Tribune.

GROCERY-FRUIT STORE — CORNER; SAC. for cash. 3928 Sheridan-rd.

GROC., EST. GD. LOC. NEW. MOD. FIXT. Sacrifice immed. 24 Main-st., Park Ridge.

GROCERY, MEAT MARKET—ESTAB. CASH bus. 6859 Anthony-av. Vin. 0500.

GROC., DEL.—ESTAB.; 3 FUR. RMS., STM. ht.; $25 mo.; other bus. 4153 Montrose.

GROC. AND MEAT MARKET — EST. 30 yrs.; exc. Rog. Pk. loc. 6816 N. Hilldale.

HAND LAUNDRY—SMALL SO. SIDE; EQP. with Prosperity shirt finishing unit; late model. Complete, now in op. Very reasonable. Address P K 550, Tribune.

HAND LAUNDRY—REAS. RENT. WOODlawn dist. Liv. rms. rear. 6305 Greenwood.

HOTEL—60 RM. COMMERCIAL; IN COUNty seat town in Iowa. Well known, established business. Sub. rents. No dining room. Strictly modern, furnishings splendid. Sell or lease. $10,000 cash will handle. Balance terms. Deal with owner. Address A S 17, Tribune.

HOTEL FOR SALE—ST. AUGUSTINE, FLA. 17 bedrooms; dining room; capacity, 75. Steam heat; hot and cold water in every room; well furnished; one block from famed Ponce de Leon hotel. Address A S 41, Tribune.

HOTEL—60 RMS.; PRI. BATH; NEW BLDG. Rt. $225. Will net $500 mo. $3,500 req. M. DeWaskin Co., 105 W. Madison, Sta.9891.

HOTEL—120 RMS.; WTR. IN RMS.; 1 BL. to Lk. Mich. and all trans. $4,000; $1,500 cash. Don't miss. Address K 345, Tribune.

HOTEL—ELEG. FURN. 47 RM., COMML.; rt. $150 mo.; lobby; pri. baths; $3,500 req. Steinbock & Alexander, 160 N. La Salle.

HOTEL—50 RMS. SELL OR LEASE. $800 cash will handle. Bal. in tms. 4055 Ellis.

ICE CREAM-SODA-CONFECTIONARY—ESTablished 18 years, finest location in live city of 8,000 in Northern Illinois; fine opportunity for one experienced in this line. Address A S 25, Tribune.

JEWELRY STORE AND EQUIPMENT—MRS. G. O. Warren, 319 W. Elm, Sycamore, Ill.

LAUNDRY, CLEANING AGENCY—LIV. qtrs.; good opp. for cple.; barg. Man. 4488.

LAUNDRY — HAND, ALSO TAILORING, cleaning, pressing. Reas. 342 N. Menard.

LAUNDRY PLANT—ESTAB. 8 YEARS; GD. trade; bargain. 6349 Harper.

LIGHT MANUFACTURING—GOING BUSIness. Will sell or take active partners. 36 W. Randolph. Rm. 302, Central 8799.

LINGERIE SHOP—GD. LOC.; MUST SELL acct. other bus. Inq. 3169 Broadway.

LOBBY LUNCH, CIGAR STAND—FOR SALE cheap. Address P G 298, Tribune.

LUNCHRM.—OP. HI. SCH.; COMPL.; REAS. Must sell, rt. $7.50 mo. 1570 E. 62d-st.

LUNCHROOM—2D FL., WITH BAR FIXtures. Reas. rent. 2452 North Avenue.

MACH. SHOP FOR SALE—UNIV. MILLS; Eng. bench lathes; shaper; power feed drill press; ect. Good locations. Bargain. Address K 583, Tribune.

MAGAZINE WITH BULK SUBSCRIPTION sales possibilities to large industries. $500. Cash. Address K 78, Tribune.

MAIL ORDER BUSINESS WITH UNLIMited possibilities. Agents to cover all states. Good reason for selling. $2,500 required. Cash or sec. Address A S 50, Tribune.

MEAT MARKET—DOING GD. BUS. MODern fixtures; reas. rent. Long lease; gd. reasons for selling. See owners during week. 2-7 p. m. 1411 E. Marquette-rd.

MEAT MARKET—IN ROGERS PK. DIST.; est. business; reas. Hollycourt 0364.

MEAT MARKET—GROC. 5 R. APT. EDGEwater. Exc. loc. Elec. refr. Man. 9404.

MILK STORE—BUSY LOC., MUST SELL, best cash offer. 5630 Cermak-rd.

MILK STORE, HYDE PK. EX. OPP. SELL acct. of illness. 5311 Blackstone.

MILLINERY SHOP—SHERIDAN-RD. VERY attrac. dec. and furn. Wonder. opp. right party. Terms. Reas. Rm. 620, 139 N. Clark.

MILLINERY STORE—GD. OPPORT. SO. Side; busy location; reas. Fai. 9749.

NIGHT CLUB—HIGH CLASS. MODERATE investment; excellent opportunity; near South Bend. Owners retiring. Address A S 33, Tribune.

POPCORN MACHINE—LIKE NEW; BARgain terms; lunch equipment. Star, 105 N. Wacker. Andover 1799.

PRINTING—COMPLETE, MODERN PLANT; publications and commercial; reasonably priced for quick disposal. ADDRESS P J 569, TRIBUNE.

RENTAL LIBRARY—ESTABLISHED TEN years; membership five thousand; reasonable. 16 N. Mason-av.

RETAIL LIQUOR PACKAGE GOODS STORE —Located on one of the busiest transfer corners on the northwest side. A real money-maker, wonderful opportunity for private party or a liquor concern desiring a good store to add to their outlet, cheap rent, long lease. This is your opportunity to acquire an established business; other business requires owner's attention. Deal direct with owner. Sale price, $4,500 cash. In answering, give telephone number if possible. Address K 575, Tribune.

RESTAURANT—EXCEPT. SETUP, FIXTRS, optl.; Broadway and L sta.; reas. rent; immed. poss. Call wk. days. Longbch. 7328.

RESTAURANT-TAVERN—LOC. IN WHOLEsale district, Milwaukee; doing good business. [illegible]

[illegible]

REST. — BLUE LANTERN. LOW RENT. Call 1126 Granville or Ravenswood 4133.

BUSINESS OPPORTUNITIES.

Businesses For Sale.

RESTAURANT, BAR AND SMALL HOTEL—Compl. furnished. Est. 75 yrs. Good profit; no debts. Nightly dancing. Near center of town. Owner retiring will sac. A real buy. Address S 104, Tribune.

RESTAURANT-BAR — FULLY EQUIPPED, all modern, finest location on North Side; price right for quick sale. Mr. J. Grant, Nevada 2011 Sunday or State 8024 Mon.

RESTAURANT, TEAROOM; SO. S.; HAVE 2; can only handle 1. Will sac.; estab. 9 yrs.; does $85 day; cost $5,000, take $2,500. Address P N 260, Tribune.

RESTAURANT—BUSY N. S. LOC.; MODERN dec.; latest equipment. One of most beau. in Chicago. Doing good bus. Sell account illness. Call Brunswick 6400 Monday.

RESTAURANT—ESTAB. 15 YRS.; MUST be seen to appreciate. Fine place for man and wife. 4 Madison-st., Oak Park.

ROOMING HOUSE AND PROPERTY — 11 room brick building with hot water heat, water in rooms, 1 car garage. On Fullerton-pkwy., 1 blk. from Lincoln Pk. Big bargain—investigate. Div. 4266.

RMG. HSE.—4 MODERN 6 RM. STEAM heated uptown apts., run. water each rm.; good furn. and rugs; best location. Always rented. Owner of bldg. wishes to sell furn. and rent apts. Sunnyside 2010.

RMG. HSE., EDGEWATER, 42 RMS. RENT $125. Eleg. furniture. Pr. $1,500. O'Donnell & Co. 4840 Sheridan-rd. Longbeach 1558.

ROOMING APT.—8 RMS., COMPLETELY furn. Bargain for quick sale. Leaving city. 1037 Rush, 2d floor.

ROOMING HOUSES AND HOTELS, LARGE and small. Titles guaranteed. CORCORAN CO., 1231 N. CLARK.

ROOMING HOUSE—1705 S. MICH.-AV. 15 rms., nicely furn., newly dec., $200. Cheap rent. Victory 1663.

ROOMING HOUSE—32 RMS. CLEAN, NICE furnishings, Hyde Park; exc. trans. I. C., bus, surface; real buy. Drexel 0650.

RMG. HSE.—10 RMS.; ALWAYS FILLED; 2 baths; 3 c. gar.; $400 cash. 4712 Winthrop.

RMING. HSE.—12 RMS., NICE. FURN.; restr., park; low rental. Oakland 5892.

RMG HSE.—30 RMS.; COMPL. FURN.; 75% rtd.; ideal trans.; rt. $50. 2500 Warren-blvd.

ROOMING HOUSE—20 RMS. RENT $50. Income $200. Price, $700. 67 W. Chestnut.

RMG. HSE.—12 BEAU. FURN. RMS.; RT. $50; big inc.; all util. Gar. 6039 Harper.

ROOMING HOUSE—23 RMS.; ALL FURN.; excel. tran.; acct. sickness. 824 Dakin-st.

SANDWICHES, SODA FOUNTAIN, CIGAR stand—Loop bldg. No agent. Reas. rent. Address M 389, Tribune.

SANDWICH SHOP—GOOD LOCATION, 4433 Lincoln-av. Sacrifice, reas.

SHOE SHOP—SOUTH SIDE, IDEAL LOCAtion; will stand a trial. Star Leather Co., 2939 W. Van Buren.

SIGN BUSINESS—WITH AMBASSOGRAPH and show card press. Wonderful opportunity. 3159 Roosevelt-rd. Room 330.

Tailors, Pressers,

Thoroughly experienced. Must be alert and aggressive, to purchase and operate 50 successful, established branch stores for one of Chicago's largest cleaning plants. Located on North Side. Answers in own handwriting only will be considered. Very small investment required. Aggressiveness and ability more essential than investment. Address P M 165, Tribune.

TAILOR—MERCHANT ESTABLISHMENT 30 years in Kansas City, Kas. Must sacrifice, death of owner. Tillie Borchardt, 4141 Holly-st., Kansas City, Missouri.

TAILOR SHOP—FULLY EQPD.; LIV. RMS.; good bus.; reas. 2409 N. Lawndale.

TAVERN—LOGAN SQUARE.

Due to serious illness of partner, sacrificing popular Rio Tavern. Old estab. trade; capacity crowds; next door Rio Theatre; car, bus line. New 30 ft. mahog. bar; steam tbl.; new. dec. rear rm.; 125 seat. cap.; tables, linen, etc. Piano, orch. platform; astonishing low price. MUST sell. 2554 Milwaukee-av.

TAVERN—SOUTH SIDE, 83 BBLS. LAST month; $1,500 to $2,000 cash required. Dorchester 3310, Apt. 108.

TAVERN—GOOD CORNER LOCATION; 4 living rms., 1 car garage. Leaving city. Sacrifice. 5059 S. Wells-st. Ph. Boul. 1365.

TAVERN—DOING GOOD BUSINESS; OWNer going to Europe; Must have cash. Address P K 549, Tribune.

TAVERN—WELL KNOWN N. W. SIDE; sac. account other interests. Kildare 3191.

TAVERN—EST.; TRANS. CORNER; CANnot handle acct. other bus. 7358 S. Halsted.

TAVERN—A REAL PLACE; WILL SACRIfice account other bus. 2500 S. Wabash.

TAVERN—A REAL LOC.; DOING NICE bus. Cash prop. only. Call Kildare 1335.

TAVERN — OLD ESTAB.; REAS.; GOOD busy cor.; acct. other bus. 958 W. 59th-st.

TAVERN — GOOD LOCATION. 5141 Cottage Grove-av. Good business.

TAVERN—WELL EST.; PARTNERS DISagree; very reas. 3251 Madison. Ked. 5594.

TAVERN-LUNCH—ON MAIN HIWAY. DEP. req. MANUSOS, 160 N. La Salle.

TAVERN—COMPL., NILES CENTER; LIV. quarters. Call Niles Center 2455.

TAVERN—S. S., EST. BUS. TRANSFER corner; cheap rent. Stewart 7950.

TAVERN-CLUB, OR RENT, INCL. FURN., fixt.; nr. N. Michigan-av. 217 E. Superior.

TAVERN — ON WAUKEGAN-RD., DOING good bus. Price reas. Shel. 5204 5-7 p. m.

TEAROOM—BEST LOCATION IN LOOP; well estab.; cheap rent; seats 35; money making proposition for right party; will sacrifice. 36 W. Randolph, Room 302.

THE BEST MINER'S HEAD LAMP EVER built; large manufacturing profit and 17 years follow up on the batteries at a big profit; foreign patents for sale. WILSON, 608 S. Dearborn-st., Room 936.

THEATERS—500, 1,200 SEATS. CHICAGO. 300 sts. Ill. Levine, 822 W. 70th-st.

THEATER—NR. LOOP, EQUIPT. RENT. 600 seats, or sell. Stern, Atlantic Hotel.

WHOLESALE AND RETAIL RADIO AND Refrigeration Store—Expertly manned. Trained organization. Complete stock. 100% equipped. Philco territorial distribution. Earnings now $1,000 per month. For health. Price complete, $15,000. Location western Illinois. Address A S 38, Tribune.

WOOD WORKING SHOP—N. W. MUST SAC. Fully equip. or by piece. Albany 7174.

GOING BUSINESS FOR QUICK SALE—$7,000 for $15,000 close in income property, of furnished housekeeping rooms. Substantial payment; terms. Want to go south. 120 Prospect S. E., Grand Rapids, Mich.

WILL SELL ½ OR WHOLE INT. IN GOING Phys. Culture and Reducing estab. for Women. Have elegant equip. and facilities in heart of loop. Only resp. parties need app. Address P L 347, Tribune.

$3,000 CASH, BALANCE TERMS—WILL buy long est. luncheonette in high class office bldg.; a real going business. An unusual offer. Address K 340, Tribune.

ASSURED INCOME—HIGHWAY TAVERN on rich 4 acres. Poultry houses, etc. Only $3,000, ½ cash. Address K 335, Tribune.

DOUGHNUT QUEEN IN REGALIA

Doris Miller of New York, named queen of the sixth annual (October) doughnut month, in her coronation regalia consisting of a crown, scepter, and necklace of doughnuts.

[Acme Photo.]

BUSINESS OPPORTUNITIES.

Businesses For Sale.

ENERGETIC YOUNG MAN TO TAKE OVER successful business; no competition; cash accounts; dealing with property owners and receivers; no exp. in this particular line needed; will spend 30 days acquainting new owner with all angles of business; big profit, ample for 2 partners if necessary. Reason for selling, owner is establishing same line of business in Indianapolis. $3,750 cash required. Address P N 299, Tribune.

IF THE KIND OF STORE OR BUSINESS you want to buy is not offered for sale today, why not advertise in the Business Opportunity Wanted Column? Stop in today at The Tribune Want Ad Office, Madison and Dearborn-sts., Tribune Tower lobby, or call Superior 0100. Ask for Ad Taker.

SELL BY MAIL—THREE COURSES OF INstruction in lecture form; national demand; going business. "The Art of Writing for Publication;" "How to Sell by Telephone;" "Investigation and Police Work." $2,500 ea. Address K 86, Tribune.

FOR SALE — 19 PATROL ROUTES. A money maker for the right man. For particulars address P S 439, Tribune.

Partnerships and Investments.

CLIENT OF OURS DESIRES TO OBTAIN young man with capital who is interested in becoming a partner in or acquiring full ownership of a retail hardware and plumbing business located in prosperous Illinois county seat, serving market area of about 40,000. Write to Paul Pettengill & Co., C. P. A.'s, 1 N. La Salle-st., Chicago, giving full qualifications, business experience, amount of capital available, and general character references.

AN UNUSUAL OPPORTUNITY TO DIStribute Nationally Adv. repeat item, sold by leading dept. stores and retail outlets for mfr. No selling. Compensation $45 per week. Cash deposit required for mdse. taken out; Returnable on demand. Chicago, Ill. & Wisconsin territories open. Write, state age, exp., ref. & ph. to address J 366, Tribune.

REQUIRE $5,000 TO $80,000 FOR ADDITL. working capital, with or without services; est. 14 yrs.; net worth $200,000. Mfg. Monop. Mech. Equipt., Specialty and air conditioning equipt. and systems. Nat. sales and repres't'n own plant. Bus. and fin. cond. good. Future unusually good. ADDRESS S 63, TRIBUNE.

GENTILE—ABLE HANDLE SHIPPING CAN join me small business with good start. $950 required; secured by staple mdse. worth several times this amt. Business should net each $250 mo. If have capital and willing to work, write giving phone number. Address K 540, Tribune.

PARTNER WANTED—BUSINESS EXECUtive preferred to handle office details, patented household necessity. Certain conditions open an immediate field with tremendous sales possibilities. $3,500 required. Handle your own money. The Apple-Cole Co., 1 N. La Salle-st. Bldg.

Financial Independence.

Man wanted to open independently owned chain store in Illinois, Iowa, Wisconsin, Indiana, or Mich., dealing in paints, wall paper, auto supplies, sporting goods, etc. About $500 required for merchandise. For full details, address C A 301, Tribune.

Exceptional Opportunity

A well established product, sold under advertised name, needs $1,000 to $5,000 for expansion. Large potential market for repeat mail order business; extremely large profits. Gentile, with or without services. Address P S 437, Tribune.

ATTRACTIVE INVESTMENT

Small metal craft concern with expert workmen and excellent connections with architects and contractors offers opportunity for conservative investor as part owner. Address S 118, Tribune.

—BUSINESS OPPORTUNITY—

Capable business man with some capital can control distribution in wide area of a line of high grade drug, chemical, and household specialties packed under his own brand. Address B H 591, Tribune.

MAN—TO OPEN AND MANAGE OFFICE. Reliable Gentile over 30, able to inv. $450 cash, which is returnable. We furnish office advertising, training, etc. Earnings should exceed $5,000 yrly. Suite 1510, 10 S. La Salle.

AUTO MECHANIC—½ INT. IN 100 CAR garage; filled with storage; modern eqpt.; lg. lease, reas. rent; plenty of work for good mechanic; excl. wash, grease, repair bus. 15 South-blvd. at Austin-blvd., Oak Park, Ill.

PARTNER WTD. FOR SALES CO., AND small mfg. concern, to manage sales and sell Chicago terr. bus. est. Exc. opp. for man who can make investment of $1,000; refs. req. Address P N 300, Tribune.

WANTED—EXPERIENCED MAN TO TAKE complete charge of rapidly growing laundry business. Small investment required. Excellent opportunity for the right man. Address A S 48, Tribune.

IF YOU HAVE $2,000

here is an unusual oppty. to obtain interest in estab. furniture bus.; don't apply unless qualified. Address P J 565, Tribune.

$8,500 WILL BUY HALF INTEREST IN GOing patented moving picture business now operating in the World's Fair and elsewhere. Will stand rigid investigation. No promotion. Give phone number. Address K 566, Tribune.

MEN TO SERVICE, COLLECT, 5C AMUSEment machines; our locations in taverns, etc.; $175-$350 cash sec.; large earnings, share profits. Stone Bros. Canal 2691.

MUST SELL SUBSTANTIAL INTEREST IN well established highly profitable business. $3,500 necessary. Investigation invited. For appointment, address P S 434, Tribune.

PARTNER — SILENT OR ACTIVE, WITH $2,000, for high grade proposition. Address P H 295, Tribune.

Distributors.

DISTRIBUTORS WANTED—
We are exclusive manufacturers and distributors of new non-competitive, fast-selling product for use in stores, homes, offices, and for display purposes. The market is established. We are now interested in securing distributors to represent us under exclusive sales contract throughout the country. Good repeat business. Excellent opportunity to establish permanent, profitable business. Distributor must be financially able to carry stock for immediate deliveries. THORNE-FOSTER, INC., 250 Park-av., New York.

BEER DISTRIBUTORS

Some very choice exclusive territories in Chicago area.

OLD STYLE LAGER
Chicago Branch

G. HEILEMAN BREWING CO.
1561 S. Union-av. Canal 3813.

DISTRIBUTOR WTD.—HIGH TYPE SPEcialty man can make $10,000 and more year. Product used U. S. Govt., bus and fleet operators, all types automotive service. Depression has made success of this line, patented and finest in field. Strong advertising. Factory expert starts you. Must have $500 for stock and samples. Factory handles wholesale and time payment accounts. Proof of financial ability required at interview in this city next week. Give complete history. President, 3828 Arsenal-st., St. Louis, Mo.

OPPORTUNITY FOR DISTRIBUTORS

and salesmen to get exclusive territories for new toothpaste for tobacco users. A proven repeater. Minimum of $100 for merchandise required. All of our men should make big money. Propositions for state rights to responsible parties also open. Address P E 167, Tribune.

DISTRIBUTOR EXECUTIVE.

Must know thoroughly the direct selling field, financially responsible. Unusual office-to-office patented item, retailing at $1. No mfg. costs. Exclusive sales right in U. S. A. available. For personal interview, address P S 486, Tribune.

RESPONSIBLE ILLINOIS MANUFACTURer, Saturday Evening Post advertiser, offers an unusually profitable and proven business opportunity, exclusive distributor appointments. Investment $1,000 to $5,000. Give information and your phone number. Address P F 593, Tribune.

SURE FIRE ELECTRICAL DEVICE THAT has amazed thousands at World's Fair needs financially resp. sectional or national distributors. Special openings in Calif., Florida. Investigation won't waste your time! Address K 346, Tribune.

SENSATIONAL NEW YALE PORTABLE lock; carried in pocket; quickly locks any door; removed in jiffy; nationally advertised; fast $1.50 seller everywhere. Write quick. Consumers Sales Institute, 485 5th-av., New York, N. Y.

ATTENTION FOOD DISTRIBUTORS—MANUfacturer offers exclusive distributing rights in Chicago territory. Complete line PRETZEL STICKS. Only active, responsible organization considered. PURITY PRETZEL CO., HARRISBURG, PENNA.

DISTRIBUTORS.

Those familiar with beer and liquor connections, the greatest business getters since repeal. Bank refs. necessary. H. J. STOCK CO., 420 E. Welk-st., Milwaukee.

Concessions, Locations, and Leases.

FOR SALE—FILLING AND BULK STATION site; 6 large lots; railroad facilities; on U. S. No. 66; city of 35,000; a bargain. Address Owner, 105 E. Willow-st., Normal, Ill.

GOOD OPPORTUNITY FOR BARBER SHOP and shoe repair; new, modern stores, stm. ht., only $25 mo.; opp. station in Itasca. See B. B. Clover & Co., agent, Itasca.

RESP. PARTY WANTS GD. BLDG., 21 TO 42 rms., Linc. Pk. or north State; terms, cond.; transp. Address P M 596, Tribune.

84 RM. HOTEL, 1½ BLKS. FROM LAKE and I. C. sta.; unfurnished; reas. rent. Miss Peters, 77 W. Washington. Sta. 1675.

SPACE IN DRESS SHOP FOR LEASE—Suit. for lingerie, hosiery, gifts, etc. Exc. Howard-st. loc. Call Niles Center 2608, Sun.

WANTED SPACE IN LOOP BUILDING FOR sale of novelties and merchandise. Address P S 455, Tribune.

EST. SHOE REPAIR SHOP NEEDS RESP. man with own equip. to open hat cleaning-suit pressing dept. 7416 Cottage Grove.

WONDERFUL CENTRAL LOCATION FOR whale. and retail foods or meats. Ready Nov. 1. Rent $125. Refs. Linc. 7199.

RESTAURANT CONCESSION TO LET AT 4854 Broadway. See Mr. Reames.

SPACE FOR BUTCHER SHOP IN GROcery store; reas. rent; gd. loc. Cedar. 2445.

TO RENT—NEW HOSP. FLOOR, SO. SIDE, to group of drs. Address P F 299, Tribune.

SPACE IN BEAUTY SHOP—EQUIPPED; Venetian bldg.; reas. 15 E. Wash.—R. 709.

WTD.—CPLE. TO TAKE OVER RESTR. consess. in So. Sd. tavern. Yards 2618.

BUSINESS OPPORTUNITIES.

Concessions, Locations, and Leases.

SMALL HOTEL, ENG. TAVERN, SANITARIUM OR BUS. BLDG. Excel. opp. to own your own bldg., small taxes, prop. clear; 4 floors; fine stone; 22 rm. bldg.; 8 car gar.; liv. qtrs.; close S. S. bus. sect.; all trans. See 2700 Prairie-av. and make offer. Must raise cash. Owner. Brokers prot. Address K 489, Tribune.

140 CAR GARAGE.

NO INVESTMENT REQUIRED.
N. W. side, near prominent transfer corner. Thickly populated neighborhood. Rent $200 month. Address B C 273, Tribune.

DRUG STORE LOCATION IN WOODLAWN district—Very favorable location. Nominal rental. Completely equipped fixtures; excellent business opportunity. Address P C 592, Tribune.

HOTEL—FLORIDA ON LAKE. 170 R., 170 baths, town 10 mi. Pop. R. R.; mainhwy. Bet. Jacksonville-Miami; unfurn.; rent only $1,000 yr. Ralph Jackson, 77 W. Wash.

MIAMI, FLA., CONCESSION.

$2,500 and small percentage operate 5 months; 3 yr. lease. Address K 318, Tribune.

RESTAURANT — IN WELL LOCATED Northwest Side 100 room hotel. Call after 2 p. m., 1535 N. California-av.

Merchandise and Novelties.

WANTED—HAND MADE ARTICLES TO sell in exclusive gift studio, on comm. 1357 E. 50th-st. Ph. Kenwood 3919.

Business Equipment.

MACHINES AND EQUIPMENT—FOR SML. business; good opp. for woman who can sew; will teach. Address K 321, Tribune.

TOW TRUCK AND COMPLETE GARAGE equipment, private. Going out of business. Canal 2932, between 6 and 7 p. m.

COFFEE STORE—OR FIXTURES, COMPL., with roaster. 1331 N. Ashland. Arm.3507

WANTED—OPEN CANDY STOVE SLABS, kettles. No dealers. Grace. 4961.

FOR SALE—COMPLETE MEAT MARKET fixtures; reas. Call Seeley 0833.

Business Service.

OLD ESTABLISHED CORPORATION looking for practical novelty or specialty with large possibilities, to add to line. Exceptional promotional staff. Give particulars in detail. ADDRESS P N 589, TRIBUNE.

2-MAN SALES ORG.

responsible for over million and half sales last year desire to take complete charge of sales of small or med. sized manufacturer on part or full time basis. Com. or bonus. Address K 289, Tribune.

PRESIDENT OF ESTABLISHED NEW YORK corporation, in Chicago for a few days, would like to make exclusive arrangements with manufacturers of articles of merit to sell to chain stores. Address with full details, Room 711, 38 S. Dearborn-st., Chicago. Tel. Ran. 7617.

NEW YORK FIRM CONTACTING BUYERS of art goods, stationary novelties, notions, china, glass, home furnishings, furniture, is open for proposition from reliable factories. Talisman Co., 235 Fifth-av., New York.

EST. MANUF. REP. ON PACIFIC COAST can handle several add. lines. In Chicago for personal contacts for few days. Write fully. Address K 270, Tribune.

CLEANER AND DYER WANTS TO HAVE cleaning and finishing done out of town; $600 week business. State price for first class wk. and time. Address B G 538, Tribune.

EXP. SALESMAN WANTS GOOD MDSE. from estab. mfr. to sell dealers N. W. states. Address A S 49, Tribune.

MFR. WILL FINANCE AND MARKET NEW jewelry or novelty articles of merit. Crest Specialty Co., 629 W. Washington.

WE SUPPLY EXPERT SALES SERVICE to financially responsible mfgs.; comm. basis. E. H. Ritzwoller, 20 E. Jackson-blvd.

AGENCY WANTED—FOR SOUTHERN CAL. financially responsible parties. H. R. King, 1532 Fairfield, Glendale, Cal.

ARTICLE OF MERIT DESIRED BY MFRS.' rep. for Philadelphia. Reply full details. 5948 Webster-st., Philadelphia, Pa.

CAN HANDLE ADDITIONAL LINES FOR National or Midwest Distribution. Address P J 564, Tribune.

ADV. IN 250 PAPERS, 4 LINES, $10. Lists free. Keator, Hartford Bldg., Chicago.

Wanted.

HAVE CLIENTS WAITING TO INVEST from $2,500 to $15,000 in any worthy business enterprise with services. [No promotions wanted.] Principals only. THE APPLE-COLE COMPANY, One N. La Salle St. Bldg.

MAN—WHO IS A TOP NOTCH SALESMAN, with capital desirous of making connection for representation or distribution of worthy product for reputable manufacturer. Chicago headquarters preferred. References available. Address P P 127, Tribune.

HAVE UP TO $3,000

and executive serv. to invest for half interest in going legitimate bus.; give details; no schemes. Address K 359, Tribune.

HAVE $5,000-$10,000, WISH TO PURCHASE established business with excellent prospects for expansion. What have you? Write fully. Will deal only with principals. Address K 561, Tribune.

WANTED—AN ENTIRE OR PART INTERest in a promising manufacturing business. Reply with full details. Address K 499, Tribune.

WTD. TO INVEST—$3,000 WITH SERVICES in profitable legitimate business. 18 years experience in selling and merchandising. Address P M 167, Tribune.

WILL CONSIDER INVESTING $10,000 TO $50,000 in manufacturing or jobbing business. Private party. Address P M 550, Tribune.

WE REQUIRE A SMALL WOOD WORKING shop. Would rent for 6 mos. or year with or without services of owner. Address P S 408, Tribune.

I WISH TO GET BACK IN BUSINESS. Have cash, credit and exp. Prefer M. O. or light mfg. Please state nature of bus. and details. Address P J 568, Tribune.

EXPERIENCED YOUNG BUSINESS MAN—With car, desires connection with a light mfg. or wholesale distributing organization. ADDRESS P S 429, TRIBUNE.

WANTED—SERVICE STATION EQUIPPED with grease pits. State gallonage, rental and products handled. ADDRESS P J 566, TRIBUNE.

PRIVATE PARTY HAS CAPITAL TO INvest with services in established manufacturing or retail business. ADDRESS P J 567, TRIBUNE.

HAVE GOOD LOCATION — WOULD LIKE exclusive agency for high class merchandise. Englewood 5913. 415 W. 55th-st.

WANTED—TO BUY—PUBLIC ACCOUNTING business. Must be established. Give particulars. Confidential. Address K 530, Tribune.

HAVE CHI. FACTORY-WAREH'SE. SHOW rm. and cash; loc. good for any auto line or what? Address P E 166, Tribune.

SMALL MANUF. OR JOB BUS. MUST BE paying and well estab. Full details. Address K 491, Tribune.

WANTED TO BUY—CIGAR STAND IN loop; or cigars, candy and stationery store outside loop. Address K 275, Tribune.

WILL BUY TAVERN OR WANT LOCATION for same. Must be desirable. West Side preferred. Address P N 291, Tribune.

WILL PAY CASH FOR ½ INTEREST IN A good going tavern. Edgewater 8101.

EXECUTIVE WITH CAPITAL IS OPEN FOR proposition. Address S 114, Tribune.

WTD.—1ST CLASS CASH MEAT MARKET. estab. trade. Box 582, Homewood, Ill.

CASH FOR EST. MAIL O. BUS. GIVE TYPE, inc., etc. Address P N 164, Tribune.

OIL CO. TAKE OVER CLOSED OR GOING gas station. Address K 95, Tribune.

WANT TAVERN, S. SIDE, FOR 4 DIAM. rings, val. $400, some cash. Went. 2177.

GAS STATION—S. S. STATE GALLONAGE, full particulars. Address P S 515, Tribune.

DRAPERY MAN HAS $2,000 TO INVEST, with serv. Address K 265, Tribune.

RM. HSE.—EQUIPPED; WILL LEASE WITH option to buy. Address K 337, Tribune.

THEATER—WTD. WILL LEASE OR BUY for cash. Address P S 413, Tribune.

GAS STA. OR VACANT; WILL SELL FOR you; no advances. Address K 285, Tribune.

TEA ROOM OR LUNCH ROOM—MUST BE REASONABLE. GREENLEAF 3183.

BUS TRANSPORTATION.

SAFEWAY Limited–East.
SOUTHERN Limited–South.
407 S. Wabash. Wab. 6171.
Or Brevoort Hotel Lobby, 120 W. Madison.

New York 27 Hr. Express.

Reclining sleep. chairs, free pick up service. Nu-Way Lines, 31 E. 12th. Ph. Cal. 4990.

EXCURSION RETURN BUS TICKETS SOLD or bought; all lines; must sell; save plenty. 25 S. DEARBORN. RANDOLPH 7020.

MINNEAPOLIS, $5 ONE WAY, $8 RD. TR.; St. Louis, $3.50; Detroit, $3; Fargo, $7. De Luxe Mot. Stages, 746 S. Wabash. Wab. 3886.

EXCURSION RETURN BUS TICKETS. BOUGHT AND SOLD. ALL LINES. 6½ N. DEARBORN-ST. DEARBORN 6111.

BUY AND SELL ALL EXCURSION BUS tickets at 219 W. Jackson. Webster 3576.

LOWEST RATES! RETURN BUS TICKETS. 8 S. DEARBORN, ROOM 1207.

EXCURSION RETURN BUS TICKETS—16 W. Van Buren. 3202 Roosevelt. Web. 3888.

BUSINESS PERSONALS.

WANTED—ATTR. CHILDREN; 2-12 YEARS, for commercial posing; good opportunity to those accepted. Call all week. Monfort Studio. Estab. 30 years. 27 E. Monroe.

IN-WEAVING . . . . RAND. 3745. Bring or mail damaged clothing, moth holes, burns and tears; charges very low. Chicago In-Weaving Shop, 15 E. Washington.

$1 FOR $3 REALISTIC PERMANENT. guar.; incl. trim set. Lic. opers.; not school. 109 N. Dearborn, Room 908. Dearborn 9442.

REGULAR $3 STEAM-OIL PERM. $1; FREE trim set. Ruth's, 202 S. State. Web. 4231.

DOGS, BIRDS, POULTRY, ETC.

Birds.

600 GUARANTEED DOMESTIC HOME raised singers, choppers, Yorkshires, rollers, warblers, cinnamons, white love birds, canaries, cages, supplies. 3245 W. 63d.

MRS. BUSKEE'S BIRD SUPPLY HOUSE—1013 N. California-av.

Cats.

PED. SILVER MALE KIT—$10. WHITES, $5-$7. 3529 W. 61st-st. Prospect 9579.

LOVABLE PERSIAN KITTENS, HOUSEbroken, $5 up. 3940 Janssen. Buck. 1449.

Dogs.

NOTICE.

50% reduction on Setters and Pointers, Fox and Cat Hounds, Wolf and Deer Hounds, Coon and Opossum Hounds, Bear and Lion Hounds, Varmint and Rabbit Hounds. Shipped on trial. Catalog ten cents. Blue Grass Farm Kennels, Berry, Kentucky.

2,000 PEDIGREED DOGS WANTED—TO participate in the Western Specialty Club Dog Show to be held in Coliseum Oct. 20th and 21st. Entries now being received. For particulars phone or write George Foley, Hotel Atlantic, Chicago. Wabash 2646.

IRISH SETTER PUPPIES BY RED STORM and Red Ellen, backed by generations of Field, Trial and Bench winners. All papers and five generations furnished. Priced, $15 to $25. R. Turnock Jr., 123 S. Main-st., Elkhart, Ind.

LORING'S BIG DOG SHOW.

400 guaranteed puppies, all breeds: $5 to $100; River-rd., blk. N. Irving Pk. Franklin Park 2174. 300 healthy pups, cheap. 7113 Milwaukee-av.

CLOSING OUT ALL BREEDS

Fox Terrs., Wires, Pekes, Chows, Spitz, Bulls, Scotties, Collies, Sheps, Police, Poodles, Angora kits, Birds, Clippings $1. We buy. 5631 S. ASHLAND. GROVE HILL 3241.

PUPPYLAND,

4700 N. Harlem-av. 500 puppies of all breeds, $2 up; also broken Beagles, cheap. Visit will convince.

GRAND OPENING—1215 S. CRAWFORD-AV. A large selection pups and grown dogs. Bostons, Bull, Wires, Chows, Cocker, Pekes, Samoyedes, Toy Fox, Spitz, Collies, Sheps, Police; others, $1. Birds, Fish. Alw. op.

— SELLING OUT —
Ped. Chows, Wires, Scotties, Bostons, English Bulls, Fox, Bull Terriers, Collies, Sheps, Polic. No dealers. 9534 S. Western.

SELLING OUT—EVERYTHING MUST GO. Chows, wire, toy, fox, Bost., spaniels, beagle, cockr., pol., coll., shep., rat. terr., airedale, [illegible]

BOSTON TERRIER PUPS.

Healthy, well marked; A. K. C. qualifications. Private. Phone Newcastle 4939.

[illegible]

DOBERMAN PINCH. PUPS, PEDG., VERY reas. 5444 Lexington-st.

POMERANIAN, TINY ORANGE, PED., 5 mo. 3270 Lake Shore-dr. Bit. 4849.

DOGS, BIRDS, POULTRY, ETC.

Dogs.

ANN'S KENNELS

WAUKEGAN-RD., ½ Mile North of Dempster. LARGEST KENNELS IN MIDWEST.

OVERSTOCKED.

NO REASONABLE OFFER REFUSED.
Pups inoculated for distemper; 15 day guar.
Ped. Eng. bulls. chp. | Toy Huskies....$6 up
Bos., Wir., Pekes, Scot | Fox Terriers....$2 up
Cockers, Sprig., $8 up | Collies, Shep....$2 up
Airedales, St. Bern.$10 | Mixed pups....$1 up
Dogs boarded, clipped, washed, conditioned. Open daily, Sun., 10 p.m. Morton Grove 2254.

2413 W. NORTH-AV.

Selling 200 dogs. Shepherds, $3. Fox Ter., $5. Bostons, Scotties, Chows, Wire Haired Fox Terrs., Pomeranians, Pekinese, $10 up. Dachshunds, Cocker Spaniels, Springer Spaniels, Irish Setters and others. DOGS CAN BE PURCHASED DIRECT FROM OUR BREEDING KENNELS IF DESIRED. WHEELING KENNELS, WHEELING, ILL., ON MILWAUKEE-AV. ½ MILE SOUTH OF WHEELING. OPP. DAM. NO. 1.

CHOICE COCKER PUPPIES.

Males, Females; Black & White, Red & White, Red, Black, Partis—4 mo. Sire & Dam Winners and trained hunters. Solids—2 mo.; excellent breeding. All stock highest qual., suit. for showing, breeding and training. Inspection invited. 66 N. Prospect-av., Clarendon Hills, Ill. Phone: Hinsdale 2031.

BLUE RIBBON CHOW AND PEKE PUPS. Pri. Dr. E. C. Goggin, 8046 Wabash. Stew. 6172.

BOATS, YACHTS, ETC.

16 FT. THOMPSON SEDAN BOAT—equipped with Johnson 32 Seahorse motor. Like new and reasonable. Now at 127th and Michigan-av., in Calumet river, navigable year around and connecting Lake Michigan to Mississippi. For appointment call Pullman 7676.

MOTOR SAILER—ATKINS DESIGN; 30-FT.; built '33; latest Lycoming motor w. R. G. installed this year. Well built and seaworthy. Sleeps 4. Toilet, galley, radio. Modern comf. cabins. Best offer or trade for larger boat up to 60 ft. Hay. 9704.

FOR SALE—38 FOOT MATTHEWS DOUBLE cabin enclosed bridge deck cruiser; 2 staterooms, sleeps 9; large galley; 2 toilets; 65 H. P. Kermath engine; special fall price, $2,000. Address S 112, Tribune.

WANTED—AUX. SLOOP, YAWL OR KETCH. Under 30 ft. with cabin sleeping 2 or more. Must be good sea boat, in exc. cond. State price. Address K 262, Tribune.

1934 EVINRUDE UTILITY SPEEDITWIN perfect, $75; Johnson 16, $75; Johnson lt. twin, $40; many others. KRAMER BOAT CO., Fox Lake, Ill. Phone 161.

28 FT. RICH CRUISER CABIN; SLEEPS 4. twin screws, economical operation; Auto Lux fire ext.; Maxim sil. mufflers; excel. cond. Bargain; part cash. Buck. 6244.

WANTED—SECOND HAND OUTBOARD MOtors, popular makes only; must be cheap for cash. State models and price in reply. Address P S 509, Tribune.

MATTHEWS TWIN CABIN DEMONSTRAtor, used 1 year, many extras A real barg. MATTHEWS CRUISERS DISTRIBUTORS. 900 S. MICHIGAN. WAB. 5767.

22 FT. CUSTOM RUNABOUT, 125 H. P. Chrysler Marine motor; fully eqpd.; perf. condition. Phone Des Plaines 550.

WTD.—CLASSY, LATE, DEPENDABLE BOAT [cruiser pref.]; also good outboard motor; must be right. Redshaw, Granville, Ill.

WTD.—USED CRUISER, NOT OVER 28 FT.; 1934, 24 FT. CHRIS-CRAFT PREF. GREBE, 3600 S. Kings-hwy., St. Louis, Mo.

MANY BARGS.; SLIGHTLY USED DEMONstrators, rebuilt outboard motors, $25 up. Call at once. W. L. Masters, 800 N.Clark,4th.

FOR SALE—26 FT. CHRISTIANSEN BOAT; Cadillac motor, $200; 24 ft. sail boat, $150. David Moeller, Williams Bay, Wis.

44 FT. CABIN CRUISER—EXC. COND.; furn. compl.; sleeps 4; 6 cyl. Buda eng.; barg. at $1,350. Sun., Slip 19, Belmont Harb.

BOAT FOR SALE—GLASS CABIN CRUISer, 36x9x3, $400. See Rudy at Milwaukee Yacht club, Milwaukee, Wis.

BEST OFFER TAKES 24½ FT. CABIN RUNabout, $415. Must sac. Will dem. Sunday, 11 a. m. Ropkes, 92d-Calumet river.

RICHARDSON 28 CRUISER; GRAY 8 MOtor; very fast; sleeps 4; price $1,450. 2522 W. Railroad-av., Evanston. Greenleaf 1818.

WANTED—ACF OR RICHARDSON 30 FT. cruiser. Good condition, priced right, cash. BOX 1029, PEORIA, ILL.

NEW AND USED DUCK BOATS AND kyaks. Ryman. Man.5187, 346 N.Lockwood

64X14 HULL, CHEAP; FOOT OF N. OAKley and the river. Ravenswood 1697.

BARGAIN—14 FT. SEA SLED WITH 14 H.P. twin outboard motor. University 4666.

CHICAGO MARINE EQUIPMENT CO.
SUP. 1261. NAVY PIER.

$2,000 22 FT. MAHOGANY SPEED BOAT hull, $150. 7455 Exchange.

PRINTING MACHINERY AND SUPPLIES.

8X12 WITH A. C. MOTOR, MILLER SAW with A. C. motor, steel dustproof type cabinet, foundry type, many late faces, put up in original job fonts; at a price. 1150 Diversey-Pkwy.

KLUGES, MILLER, GORDONS, LEVER Power cutters, Ham cabinets, Imp. stones, chases, type, all kinds printers' equipment; reas.; time pay. 512 N. La Salle-st.

WANTED — SMALL FLAT BED PONY press; also wood type for sale. George Hurt, 1339 S. Kenilworth-av., Berwyn, Ill.

WANTED—THOMSON CUTTER AND CREASing machine; size 26x38 or 28x41; clutch action; give serial number. Address P L 344, Tribune.

CALIFORNIA CASES, CABINETS, LEAD cutters, hand presses, all sizes. 1119 S. St. Louis-av. Open Suns. and weekdays.

12X18 KLUGE UNIT; STYLE B SPECIAL Kelly press, Tracy type cabinet and type. THE WANNER CO., 720 SHERMAN.

8X12, $55; 10X15 TYPE, STANDS, HAND presses, lead cutters, other equipment. 2953 W. Lake. Op. 9 to 6 Sunday, wk. days.

FOR SALE—B. KELLY, CHEAP AT $1,000; can be seen running. Address P M. 445, Tribune.

CUTTER—SEYBOLT HOLYOKE, 54 IN., 4 knifes; A. C. motor, $800. Address S 123, Tribune.

SMALL PRINT SHOP, ALSO P. MIEHLE, and large with feeder, hand cutter, miller, rodery, lino. Conti. 220 W. Kinzie.

WANT—MIEHLE HORIZNOT'L AND KELLY. State serial no., age, cond., and rock bottom price. Address K 320, Tribune.

PRESS, $20; 8X12, $60; TYPE CASES, cheap. 3715 N. Halsted. Buck. 2036.

MULTICOLOR PRESS, $100; ADDRESSOgraph, $15; typewr., $7. 170 N. La Salle.

WTD.—13X19 OR 14X22 COLTS PRESS; must be in good cond. Humboldt 9517.

WTD—EQUIP. FOR MED. SIZED JOB PRINT plant. Address P N 162, Tribune.

WTD.—SMALL COLLOID MILL, VISCOLIZer. State price. Address P N 259, Tribune.

WANTED—46 OR 56 IN. 2 COLOR MIEHLE press; cash. Address K 336, Tribune.

PRINT SHOP—COMPLETE; $300, HALF cash, half time. Address K 504, Tribune.

DANCING SCHOOLS.

Kandler Dance Academy

ESTABLISHED 1914.
116 S. Michigan-av. Tel. Franklin 4412.
We teach beginners, experienced and prof. dancers smart ballrm. steps. Tap, Tango and WALTZ EXHIBITION ROUTINES. Priv. lessons daily. Classes eves. and Sunday. RICHARD O. KANDLER, DIR. Our Ballroom Classes—Sun., 5-7; Tues. and Fri. eves., 9-11; devoted to technique and dance practice—are appreciated by ladies and gentlemen desiring to become better dancers. SPECIAL COURSES FOR TEACHERS.

LANE-ROSSI.

Enroll now for fall classes in ballroom, ballet, tap, carioca and tango. Studio. 635, 64 E. Jackson-blvd. Phone Webster 7580.

MISS BETTY CARL—
Learn in private to dance correctly. Special attention given beginners. 817-8 Lyon & Healy Bldg. Webster 3363.

BRUSH UP ON YOUR BALLROOM DANCing; latest smart ballroom steps; 10 private lessons $5. Open 1:30-11. Professional lady teachers. 2659 North-av.

INTRO. OFFER 4 HRS., $1; TAP, BALLRM., tango. H. T., 24 E. Van Buren. Web. 2394.

STOCKS AND BONDS.

CASH FOR TAX WARRANTS, JURY VOUCHers, listed or unlisted stocks, bonds, R. E. bonds. Continental Discount Corp., 68 W. Washington, Bank Floor. Randolph 2721.

BEST CASH PRICES TAX WARRANTS, jury vouchers, 1st mtges., R. E. bonds. Joseph Cohn & Co., 140 N. Dearborn. Dea.7540.

LOANS ON BONDS AND MORTGAGES—OR WILL BUY SAME. COSMOPOLITAN LOAN CORP., 134 N. LA SALLE-ST.

WE BUY REAL ESTATE BONDS, FOReign bonds, mtges., tax warrants. Stern-Weissburg & Co., 134 N. La Salle. Ran. 1187.

SPEC. ASSMT. BONDS BOUGHT AND SOLD. L. S. Sutton, Ran. 9088. 205 W. Wacker.

CASH FOR JURY VOUCHERS, TAX WARR. 82 W. Washington. Room 130. Ran. 1802.

COLLECTIONS.

COLLECTIONS EVERYWHERE — NO COLlection no charge; cash or loans on notes, mortgages, accounts. Northern Finance Co., 140 N. Dearborn-st. State 6600.

. . . DOES ANY ONE OWE YOU? . . . We collect claims of every discription. Adams Adjustment Co., 139 N. Clark-st.

PATENTS—PATENT ATTORNEYS.

INVENTIONS COMMERCIALIZED; PATented or unpatented. Write ADAM FISHER CO., 420 Enright, St. Louis, Mo.

PATENTS, TRADEMARKS, COPYRIGHTS. MILO B. STEVENS & CO., 53 W. Jackson-blvd. Estab. 1864. Main office, Washington.

MACHINERY AND EQUIPMENT.

SAVE MONEY

by purchasing rebuilt, guaranteed equipment from an established concern that carries one of the largest stocks of A. C. and D. C. motors in the middle west. We buy, sell, rent, repair, and exchange A. C. and D. C. motors, all sizes and kinds. Bench lathes, electric hoists, speed reducers, condensation pumps, compr. UNIT HEATERS, V pulleys, V belts. ARTHUR WAGNER CO.
701 Washington-blvd. Monroe 7410.

COMPLETE NEW ASSORTMENT OF MAchinery and shop supplies. The accumulated stock of Consolidated Machine Shops, including Punch Presses all sizes, Bench Lathes, Grinders, Breakers, Billers, Radial Drills, Turret Lathes, Automatics, Arbor Presses, Shapers, Hobbers, Boring Mills, Cutters, Vises, Reamers, Belting, Bench Legs, etc.; cheap. 2858 Fulton-st. Kedzie 5510. Mr. Hack.

150 KW STEAM TURBINE SET, 75 KVA Oil Engine Set, Arc Welders, Motor Generators, Air Compressors, Motor-driven Pumps, and Hundreds of dependable Gregory Hi-Grade Rebuilt Electric Motors, thoroughly overhauled the Gregory Way. All in excellent condition ready for quick shipment. Try Gregory first and Save Money. Gregory Electric Company, 1601 S. Lincoln-st., Chicago.

Electric Motors—Bargains.

½ h. p. to 300 h. p. Rebuilt as good as new. Money back if not satisfied. We buy, sell, repair, exchange any electric apparatus. Over 4,000 satisfied customers. SIEVERT ELECTRIC CO.
1347½ Hawes-st. Ph. Arm. 8300.

SHOP HEATERS—MODERN CEILING SUSpension fan-type steam units; guaranteed, limited steam pressure; low operating cost; fully guaranteed. THE NEW YORK BLOWER COMPANY. Chicago's oldest and largest mfrs. Fans, Blowers, Htg. and Vtg. Machinery. Cal. 6650. 32d and Shields-av.

FOR SALE—10 FT. 10 GAUGE SHEAR, 15 in. gap, 8 ft. 12 gauge power brake; [illegible]

Maplewood Machinery Co.

2634 FULLERTON-AV. BRU. 9200.

SPECIAL REBUILT ELEC. MOTORS. [illegible]

[illegible]

PLEATING MACHINE

[illegible]

BOOKS AND MAGAZINES.

CANAL 7398.

[illegible]

FINANCIAL.

[illegible]

AVIATION.

[illegible]

USED AUTOMOBILES FOR SALE.

NORTHWEST BUICK-PONTIAC CO.

ANNOUNCE THEIR 12TH ANNUAL FALL CLEARANCE

MUST SELL 60 USED CARS THIS WEEK

COME EARLY FOR BEST CHOICE.

SOME OF THE BARGAINS:

$75 BUYS.

1928 REO sedan; runs good ...$75
1929 STUDEBAKER sed.; 6 w. w., s.mts. 75

$100 BUYS.

1929 STUDEBAKER Town Sedan; 6 w. w., side mts. A real buy at ...$100
1928 PIERCE ARROW Brougham; all new tires. Runs fine ...100

$150 BUYS.

1929 PONTIAC Landau Sedan; excellent paint, tires and upholstery; mechanically A-1 ...$150
1929 BUICK Sedan; overhauled ...150

$200 BUYS.

1930 PLYMOUTH 4 Door Sedan; 4 new tires. A-1 mech. con. ...$200
1931 NASH 8 Pass. Victoria Coupe. One of the finest barg. we offer. 200

$250 BUYS.

1931 HUPMOBILE Sedan; 6 w. w., side mounts, trunk, etc. ...$250
1930 BUICK 7 Pass. Sedan; an ideal family car ...250
1931 NASH Sedan; new tires; excellent condition throut ...250

$300 BUYS.

1932 CHEVROLET Coach; new tires; thoroughly reconditioned ...$300
1931 PONTIAC Sedan; 6 w. w., side mts., trunk, spotlight, etc. ...300

$350 BUYS.

1930 CADILLAC 5 Pass. Sedan; 6 w. w., side mts. Original maroon and black finish ...$350
1932 WILLYS 8 Custom Sedan; 6 w. w., side mts. ...350

$400 BUYS.

1932 CHEVROLET Sport Coupe; a perfectly new car ...$400
1931 BUICK 5 Pass. Sedan; model "57." ...400
1930 PACKARD Club Sedan. ...400
1931 AUBURN Convertible Sedan; 6 w. w. ...400

$450 BUYS.

1933 DODGE Sedan; original finish, tires, etc., show no wear ...$450
1931 CHRYSLER De Luxe 8 Sedan; 6 w. w., heater, spotlight, etc. ...450
1932 HUDSON Sedan; perf. thruout ...450
1932 NASH 8 Sedan; model "970" ...450

$550 BUYS.

1933 PONTIAC 4 Door Sedan; 6 w. w., side mts., trunk, heater, etc. Finished in beautiful two-tone green ...550

All of the above cars carry our usual guarantee. Your car may be used as down payment, balance in easy payments.

NORTHWEST BUICK-PONTIAC CO.
3801-07 Lawrence-av.
OPEN TONIGHT UNTIL 8 P. M.

AUBURN LATEST '34 STR. 8
4 dr. custom Del. Sedan. Used. 6 wire whls. Built-in trunk; radio; air whls. On showroom floor like BRAND NEW. A $1,450 value at $575 saving. Your old car as down pay., bal. 2 yrs. 10 day free driv. trial. Open eves. LARRY O'ROURKE AUTO FINANCE CO. 945 WASHINGTON-BLVD.

AUBURN—'32 CONV. SEDAN; 6 W. WHLS. side mts., radio, trunk, many other extras. Sold new for $1,450. Our price $395.
O'Rourke, 2330 Michigan.

AUBURN—'33 CUSTOM 8 SEDAN—WHITE wall tires, steel wheels, Pearl Essence finish, new car guar. Only $435. Terms. 2625-35 Milwaukee-av. Always open.

AUBURN—'32 8 CYL. DE LUXE 4 DOOR sedan; white wall tires; dual equip.; ride control; looks and runs like new. [illegible] Hoffman Chevrolet Sales, 9220 S. Ashland.

AUBURN—1931 CONV. CPE.: NEW TIRES; jet black; khaki top; $295. FORD DEALER, 2021 IRVING PARK.

AUBURN—6 WHEEL SEDAN; RADIO; heater; [illegible] Hoffman Chevrolet Sales, 9220 S. Ashland.

AUBURN—LATE '30, MOD. 125 CON. PHAETON; very good cond.; $115. Rog. Pk. 6810.

AUBURN—LAT. '32 4 DR. CUSTOM SED., like brand new, only $345. 2209 S. Michigan.

AUSTIN—'31 COUPE, BARG., $75 CASH. 2722 23D-PL., 2D FLR.

BUICK 8-90 LATEST '32
7 pass. 6 wire whls., side mts., heater, spot lite, trunk rk., free whlg., ride control, 134 in. whlb. Orig. cost $2,370. Positively just like new. Best buy in city. REPOSSESSED. Sacr. for $695. Your car as dn. pay., bal. 12-24 mos. 7 day driv. trial. 90 day guar. S. & G. AUTO FINANCE CORP.,
4635-37 W. MADISON-ST.

BUICK—LATEST '34 MODEL 61 DE LUXE SEDAN; LESS THAN 30 DAYS OLD; ABSOLUTELY LIKE BRAND NEW; KNEE ACTION, AIR WHLS., BUILT-IN TRUNK; COST OVER $1,800 LESS THAN 30 DAYS AGO; REPOSSESSED; SAC. FOR A FRACTION OF ORIGINAL COST; YOUR CAR DN. PAY., BAL. 12-18 MOS. SQUARE DEAL FINANCE, 2529 N. CRAWFORD-AV. OPEN EVES. TILL 9. INCL. SUNDAY.

BUICK—6 WIRE WHL. SPT. ROADSTER. '30. Rumble seat, lots of accessories; general tires. Only $75 dn., bal. 6 to 18 mos. MICH. AVE. CHEV. CO., USED CAR DEPT.
2210 S. Michigan. Cal. 5819

BUICK—'33 5 PASS. COUPE; MODEL 58. Blt.-in trk.; new type vent.; low mileage; A1 cond. Cost new $1,458. Our price $595.
O'Rourke, 2330 Michigan.

BUICK—1934-67 5-PASS. 4 DOOR DE LUXE Sedan, 6 whls., side mounts. This nearly new Demonstrator can be bought at a Real SACRIFICE. Guar. Terms. Trade. WEST SIDE BUICK. 4666 WASHINGTON.

BUICK—'29-47 5 PASS. SED. CLEAN; thoroughly recond. Good 6 ply Firestone tires. Repainted black. Looks, runs like new. Reas 1st apt. 7604 Phillips-av.

BUICK—1932 7 PASS. 4 DR. DE L. SEDAN; 6 w. w., side mts.; all new tires. Car is like new throughout. A SACRIFICE. WEST SIDE BUICK. 4666 WASHINGTON-BL.

BUICK—50 SEDAN. 6 WIRE WHEELS. $200 DOWN, BAL. OVER 16 MOS. FELZ, 907 DIVERSEY-BLVD. Authorized Dodge-Plymouth Dealer.

Buick '29 4 Dr. Sedan, $185.
6 w. w.; orig. thro'out; mechan. perfect. PASSEN MOTOR SALES. 2921 Lawrence-av.

BUICK—1934. DE LUXE. 4 DOOR SEDAN; blt.-in trunk; shows no mileage. Sac.. $875; tms.; used. Jack Newman, 2424 Milwaukee-av

BUICK—'31 MODEL 91 SEDAN; SIDE MTS., heater, spotlight; perfect cond.; private party; reas. 3614 Roosevelt-rd.

BUICK—8-87 '31 5 PASS. SEDAN; BIG luxurious mod.; orig. fin. like new; equipt. Barg..$395. Bird-Sykes, 2225 Mich. Cal.1080.

BUICK—1933 SEDAN, $695. Almost new. Fully guaranteed. Lincoln Park Buick. 2825 N. Halsted-st.

BUICK—1934 MOD. 61 4 DR. CLUB SED. Dr. 4,000 mi.; cost over $1,700; big saving. 3138 Addison, 2d. Juniper 5676.

BUICK—'30-68 VICTORIA. $295. The popular 5 pass. Coupe; side mounts. Lincoln Park Buick. 2825 N. Halsted-st.

BUICK—SEDAN, LATE '33 SERIES 60. New last Nov. at $1,565; special today $795. VAN KIRK. 4117 Broadway. Bitt.7030

BUICK—1934 DE LUXE 4 DOOR SEDAN; blt.-in-trnk. Shows no mileage. Sac. $875. Tms. Jack Newman. 2424 Milwaukee-av.

BUICK—'30 SEDAN. LAWYER MUST SAC. $200. Exc. cond. Plaza 5400. Apt. 704.

BUICK—'29. GOOD COND. ACCOUNT SICKness. Priv. Fair. 8624.

BUICK—'29. 5 PASS. SEDAN. SACRIFICE. $125. 1149 W. 51st-st.

BUICK—COUPE, '29, GD. COND.; BUICK '27 sed., perf.; pri. party. Reas. Pal. 5621.

BUICK—STD. 1928 SEDAN, $75; BARG. Tms. Worth dble. 7424 Stony Isl. Pla. 2772.

BUICK—'28; FINE COND.; CHEAP; PRI. owner. Regent 0216.

BUICK—'33 DE L. SED.; HEATER, ETC.; REAS.; 2D FL. 3224 PIERCE-AV.

The Tribune does not knowingly accept automobile advertising which misrepresents the year of the car. If you wish to confirm the year model of a used car advertised in its columns, secure the serial number (which determines the year model) and telephone the Tribune, Superior 0100, Local 328, for verification.

NEVER A SALE LIKE THIS ONE!

STUDEBAKER'S ANNUAL USED CAR CLEARANCE

Savings that you never dreamed possible. Over 135 fine used cars to choose from. Prices begin at $35 and up. Your old car as down payment. Easy terms. Five days' driving trial with each car.

'34 STUDEBAKER SIX SEDAN, ADVANCED free wheeling, safety glass throughout, Startix, etc. Equipped with many other extras. Here is a truly gorgeous automobile that has been driven very little ...$695

'33 OLDSMOBILE SEDAN DE LUXE model with wire wheels, side mounts, etc. It's a low swung, rakish automobile with absolutely marvelous performance. This is still practically brand new ...$685

'33 PLYMOUTH SEDAN. IT WILL SATISFY the most exacting buyer. Finish, upholstery, tires and motor are 100%. Has a wealth of extras. A big saving...$545

'33 NASH SPT. 8 SEDAN. THIS DE LUXE model is the best Nash buy in town and the price is right. Appearance is very smart and the motor performs smoothly and quietly. Many extras. New car value ...$545

1931 PACKARD ROADSTER. CHECK this car carefully from bumper to bumper and you'll agree that it's a real beauty. Motor is A-1. Rumble seat, etc. ...$685

1931 PIERCE ARROW SEDAN DE LUXE. Actually driven very little. Now every detail of the interior and exterior appears like new. The engine will satisfy the most exacting motorist. Special for...$345

'29 CADILLAC SEDAN. WAS IN THE garage most of the time as it was owned in conjunction with two expensive cars. The finish glistens like a new dollar and the interior is immaculate. The car...$345

'32 STUDEBAKER 6 SEDAN. WAS owned by an official of this company who gave it the most scrupulous care. We can certainly recommend this Studebaker will give one car satisfaction. Side mounts...$495

'30 FRANKLIN SEDAN. HERE'S A CAR that never left the Chicago limits. The finish, upholstery, tires and motor are A-1 and there are many extras. Side mounts...$395

'31 STUTZ DE LUXE SEDAN. IT WAS thoroughly oiled and greased every 500 miles. Finish has not a mar on it. Upholstery is luxurious. Motor is A-1...$345

OTHER RARE BUYS.

'28 Essex Sport Coupe	$ 35
'27 Oldsmobile Coupe	40
'28 Essex Coach	75
'28 Willys Knight Coupe	75
'29 Pierce-Arrow Sedan	85
'28 Buick Sedan	95
'28 Nash Sport Coupe	95
'29 Studebaker Pres. 8 Sedan	95
'29 Hudson Sedan	95
'28 Marmon Sedan, side mounts	145
'27 La Salle Victoria	145
'28 Stutz Sedan, Weymann	145
'29 La Salle Sedan	145
'30 La Salle Sedan	145
'30 Windsor Sedan, side mounts	195
'30 Packard Sedan, side mounts	245
'31 Ford Sedan, side mounts	295
'32 Studebaker 6 Sedan	425
'32 Nash 8 Sedan, side mounts	475
	495

STUDEBAKER SALES 26TH AND MICHIGAN
OPEN SUNDAY. CALUMET 6492.

BUICK—1931
SEDANS—SPORT COUPES
As Low as $345.
The popular "60" series on 119 inch wheelbase, thoroughly reconditioned and guaranteed. Easy terms arranged. Will trade. Let us demonstrate these cars to you.
Ruby Chevrolet Sales, Inc.
1422 E. 67th-st. FAIRFAX 9600.

Buick '34 De L. Sedan, $885.
De luxe master 8 4-door sedan with steel wheels. Built-in trunk, air whls. REPOSSESSED. You would think this car BRAND NEW; every latest improvement; your car as dn. pay., bal. 12-24 mos.; 7 day dr. trial; 90 d. guar.
Petersen's C. I. P. Finance, 2309-13 S. Michigan-av.

BUICK '6 NEWEST '34 4 DOOR DE LUXE long wheelbase sedan; knee action, steel wheels, side mounts; like new. Driven 60 days. Orig. cost $1,715. Reposs. Released for $795. Your car as dn. pay., bal. 12-24 mos. 7 day driv. trial. 90 day guar.
G. M. LOAN CORPORATION,
3939 WASHINGTON-BLVD.

Buick Str. 8 Latest '34 New
type knee action 4 dr. 5 pass. Club Sedan. Used. Built-in trunk, air whls., no-draft vent. Positively cannot be told from new. Higrade whipcord uphol. REPOSSESSED. Sacr. for $795. Your car as dn. pay., bal. 12-24 mos. 7 day driv. trial. 90 day guar. S. & G. AUTO FINANCE CORP.
4635-37 W. MADISON-ST.

BUICK, REAL '34, $795.
Sedan all latest black finish. Used. '33 sport Coupe, middle size, $695. '32s Sedan De Luxe and Large 5 pass. coupe low as $565. '31s Sedans, $365, and Master De Luxe Sport Roadster, like new, $320. Buick warranted bargains are only available at F-E-L-Z—1132 DIVERSEY-BLVD.

BUICK—'33 4 DR. DE L. SEDAN; LONG whlb., wire whls.; new type vent. body; spt. lite, htr., many extras; looks and runs like day it left fcty. $745. Your car as dn. pay., bal. 12-24 mo. 7 day dr. trial. Alw. op.
2810 W. MADISON-ST.

BUICK—1934 SEDAN, 5 PASS., 119 IN. WHEELBASE. USED SPARINGLY AS SAMPLE CAR. AN INTERESTING DISCOUNT CAN BE OBTAINED. SOUTH SIDE BUICK, INC., 7320 Stony Island-av. Midway 6403.

BUICK—1933 MOD. 57 SEDAN; VERY LOW mi.; just like new; no wear on tires; 2 horns, twin w. s. wipers, fender lights; written guarantee; look it over today, $798; your car or $335 down, $11.40 weekly. Butler Motors, Inc., 7722 Stony Island. So. Sh. 7030.

Jugo-Slavian Prince in England

Crown Prince Peter of Jugo-Slavia, 11 years old, entering his London hotel with his English tutor the day after his arrival in England. The young prince will attend a preparatory school in Surrey.

[Associated Press Photo.]

NOW!
IS THE TIME TO
BUY
CHICAGO'S BEST USED CAR
BARGAINS!

1934 Plymouth Coupe, A-1, used little	$ 525
1934 Graham "8" Sedan, used little	675
1934 Ford Tudor, low mileage	525
1934 Dodge slightly used Coupe	650
1934 Buick Sed., 67 model, used	1,295
1933 Pontiac De Luxe Sedan	525
1933 Ford 4 door Sedan	475
1933 Nash 6 Sedan, perfect	475
1933 Olds 8 Touring Sedan	595
1933 Plymouth P. D. Sedan, A-1	475
1933 Ford V8 Coupe, very clean	395
1933 Ford V8 Conv. Coupe, perfect	425
1933 Dodge Sedan, exceptional	495
1933 Chevrolet Master Coach	425
1933 Ford V8 Tudor, like new	425
1933 Chevrolet Master Sport Coupe	395
1932 Nash 8 Sedan, very clean	425
1932 Ford V8 Coupe, perfect	300
1932 Ford V8 Victoria Coupe	300
1932 Ford V8 Convertible Coupe	325
1932 Chevrolet Convertible Coupe	325
1932 Chevrolet Victoria Coupe	325
1932 Auburn Custom Sedan	445
1932 Rockne Sedan, a beauty	325
1932 Essex Coach, very clean	295
1932 Chevrolet 4 door Sedan	375
1932 Chrysler De Luxe Sedan, value	495
1931 Buick 57 Sedan, like new	325
1931 Auburn Custom Sedan, clean	295
1931 Chevrolet Victoria Coupe	225
1931 Buick 7 pass. Sedan, A-1	395
1931 Essex Coach, perfect cond	175
1931 Essex Sedan, also perfect	200
1931 Ford Coupe, a choice value	195
1930 Packard 8 De Luxe Sed., A-1	350

TERMS ARRANGED. WE TRADE.

HEALY Motor Sales
7601 STONY ISLAND
7150 STONY ISLAND
Regent 6004. Hyde Pk. 0035.

$20—DOWN—$20
ANY CAR FROM $65 TO $1,500.
Auburns, Buicks, Chevrolets, Chryslers, Dodges, Fords, La Salles, Lincolns, Nashes, Pierce-Arrows, Pontiacs, Plymouths, Packards, Hupmobiles; '33-'32-'31. All body styles. We deliver any of above cars for only $20 down, bal. in 18 mos. Alw. op. I. A. C. FINANCE, 2022 N. California.

BUICK
QUALITY BARGAINS.

'34-47, 117 in. whlb., radio, htr.; used	$775
'33-68, 128 in. whlb., trunk, htr.	745
'33-56, 119 in. whlb., wire whls., htr.	645
'31-96, 134 in. whlb., 6 w. w., trk. rk.	445

60 others. All makes. Quality bargs. All in BRAND NEW cond. Your old car or sml. dn. pay., bal. 2 yrs. to pay. 90 d. guar. 10 d. dr. tr. LARRY O'ROURKE AUTO FINANCE CO.,
945 WASHINGTON-BLVD.

BUICK—1932 4 DR. DE L. SEDAN. WIZard control; heater, spt. lt.; looks and runs like new. A real bargain at only $495. Your car as dn. pay., bal. 12-24 mos. 7 day trial.
2810 W. MADISON-ST.

CADILLAC '34 SEDAN.
Cust. built, long whlbase., series 20, cust. Fisher body, latest no-draft vent., used, spec. cust. trimmed overstuffed whipcord uphol.; seeing this car you would say BRAND NEW; orig. cost $3,495; REPOSSESSED; released for $2,395; your car as dn. paymt., bal. 12-24 mos.; 7 day driv. trial; 90 day guarantee.
Petersen's C. I. P. Finance,
2309-13 S. Michigan-av.

Cadillac '34 Series 20—$2,075.
Just the last word. Black finish, all extras. At $2,075 you can't duplicate it anywhere. Used. '32 V-8 and V-12 Town Sport Sedans, $4,000 values low as $1,175. Also a custom Special built convertible Sport Sedan, $4,500 value, for $985. 7 pass. 6 wire V-8 Sedan, like new, $690. These bargains only available at F-E-L-Z, 1132 Diversey-blvd.

Cadillac '31 Spt. Rdstr., $675.
6 w. w., side mts., white wall tires, radio equipped; classiest sport car in city. Guaranteed. Terms. Trade. Open eves. until 10.
2317 S. MICHIGAN-AV.

CADILLAC—V-12, 1932 TOWN SEDAN BY owner, Fleetwood body, side mounts and metal covers, perfect mechanical condition; new tires, completely equipped with heater, radio, etc. Best offer for quick sale. Ph. Franklin 1953.

CADILLAC—LATE '31 16 CYL. MADAME X Imp. Sedan; chrome tire covers; comp. de luxe eqpt. This beaut. orchard green car had except. care. Chauff. driven for official use. Low mileage. Call Monday, Sup. 1181 for appointment.

CADILLAC—1931 4-16 7 P. FLEETWOOD De Luxe Sedan; 6 w. w.; motor, body, tires and interior in excellent cond.; a beautiful car; must sell $875 or best offer. R. Maginnis, 5955 Erie-st. Mans. 2885.

CADILLAC—'34, MODEL 20, LONG WHEELbase, Fleetwood town sedan; used; wh. wall tires; radio. Cost, $3,475. Our price, $2,475.
O'Rourke, 2330 Michigan.

CADILLAC—'30 DE LUXE SEDAN; LIKE new; was owned by a prominent banker; in stor. 14 months. REPOSSESSED. Sac. for only $325. Your car as down payment. Square Deal Finance, 2529 N. Crawford-av.

CADILLAC—1928 SEDAN, 7 PASSENGER.
$135.
Nash Dealer, 7158 Stony Island. Dorch. 2309.

Cadillac '31 5 Pass. Sedan.
In EXCELLENT condition; reas. See Watrous' car, Belmont Garage. Lake View 0800.

CADILLAC—1930 5 PASS. COUPE, 6 WIRE wheels, trunk, radio, heater; excellent condition; bargain. Belmont 5626.

CADILLAC—'32, V-12, 5 P., D.L. SED. $1,575. Car can hardly be told from new. Terms. Shanesy, Diversey at Sheffield. L. V. 8000.

CADILLAC—1902; EXC. RUN. COND.; 1 cyl.; reas. 5111 W. 25th-st., Cicero, Ill.

CHEV.—1934 USED COACH. OWNER MUST sacrifice for $400. Little used. Wel. 9485.

CHEVROLET—'28 LANDAU SEDAN; A-1 condition; $85. Republic 1993.

LINCOLN
OFFERS A SWEEPING PRICE REDUCTION ON QUALITY USED CARS!

Visit our showroom and inspect these exceptional bargains. Also hear the Ford World Series broadcast.

1929 Chevrolet Coupe	$110
1930 Ford Sport Coupe; clean	150
1929 Buick 5 pass. Sedan	150
1928 Lincoln Phaeton	150
1929 Buick Coupe; excellent	175
1928 Lincoln 5 pass. Sedan	175
1930 Chrysler Spt. Rdstr.; 6 w. w.	195
1929 Cadillac Town Sedan	290
1932 Ford 4 cyl. Cpe.; a beauty	300
1930 Packard Conv. Cpe., 6 w. w.	350
1932 Chrysler Coupe; 6 cyl.	300
1929 Packard Limousine	300
1932 Ford Tudor Sedan	325
1931 Buick Touring	325
1929 Packard Club Sedan; s. m.	350
1929 Lincoln Judkins Coupe	350
1929 Cadillac V-8 7 pass. Sedan	375
1930 La Salle Conv. Coupe	375
1929 Pierce-Arrow Sport Sedan	375
1932 Nash Coupe; 6 w. w.; clean	400
1932 Graham Coupe	425
1933 Rockne Com. Cpe.; 6 w. w.	450
1929 Lincoln Town Sedan	475
1933 Ford Cabriolet; rumble	500
1931 Packard Town Sedan	595
1930 Lincoln Town Sed., 6 w. w.	750
1931 Cadillac V-12 Town Sedan	850
1931 Cadillac V-12 Conv. Cpe.	1,000
1931 Lincoln Phaeton	1,000
1931 Lincoln 5 pass. Sedan	1,100
1931 Lincoln Limousine	1,100
1932 Lincoln Roadster; rumble	1,250
1932 Lincoln V-8, 7 pass. Sed.	1,375
1933 Lincoln Victoria, 6 w. w.	2,300
1934 Lincoln 2 pass. Coupe	2,650

These and many more now on display at
LINCOLN DIVISION
Ford Motor Sales Co.
2220 S. MICHIGAN-AV.
CALUMET 7340. Open Sun. to 8 p. m.

CHICAGO'S LARGEST PACKARD DEALER Offers
PACKARD MODEL 745 DIETERICH convertible sedan, side mts., heater, radio, spotlites, de luxe chrome trim. Cost $7,000.
PACKARD 1932—901 SEDAN, 5 wire whls. Dark green. Car rebuilt and guaranteed. Exceptional bargain.
Hon, Smithson & Raymond.
1809 DEVON. OPEN EVES. BRI. 3100.

OVERSTOCKED SALE!
Prices slashed. Chevrolets, Fords, and many other makes; 100 recond. cars and trucks to choose from. Come in and make us an offer. Easy tms. Open Sun. and eves. Garfield Chev. Sales, 10 E. Garfield at State.

CHEVROLETS—
RED TAG SALE
SACRIFICING 100 USED CARS.
UNHEARD-OF PRICES.
EVERY CAR RECONDITIONED AND GUARANTEED. YOUR CAR ACCEPTED IN TRADE. LIBERAL TERMS. SEE THESE BARGAINS AT
NASH SALES, INC.
2426 S. Michigan. Calumet 2008.
2360 Prairie. Calumet 2000.

Chevrolet Latest '34&33 New
type knee action 4 dr. 5 pass. De Luxe Sedan, 6 air whls., side mts., heater, spotlite, built-in trunk, long whlb. Orig. cost $990. Also De Luxe 4 dr. Sedan. REPOSSESSED. Sacr. for $450. Your car as dn. pay., bal. 12-24 m., 7 day dr. tr. 90 day guar. S. & G. AUTO FINANCE CORP.,
4635-37 W. MADISON-ST.

CHEVROLET—NEWEST 1934 5 PASS. CUStom De Luxe Sedan, radio eqpd., knee action, safety gl. Original cost $841. Used. Repossessed. Released for $565. Your car as dn. pay., bal. 12-24 mos. 7 day driv. trial.
G. M. LOAN CORPORATION,
3939 WASHINGTON-BLVD.

CHEVROLET—COACH, '33, LIKE NEW, IN dead storage 3 mo.; has radio, extra plate battery, governor on generator, dual horns, and windshield wipers, elec. clock; for sale by pri. owner who will give car guarantee; $450. Can be seen bet. 10 a. m.-4 p. m. Sunday. Franklin St. Garage, 333 Franklin-st. Ask for Harold.

CHEVROLET—LATEST 1933 DE LUX. SPT. Coupe. Rumble st., wire whls., metal tire covers, new type ventilation; looks and runs like day it left factory; $395. Your car as down pay., bal. 12-24 mos. Always open.
2810 W. MADISON-ST.

CHEVROLET—'33 SPORT COUPE; 6 WIRE whls., metal covers. Like new in every detail. Only $140 down. 50 other small cars, '29s to '33s. All prices reduced for clean-up sale. Terms. FORD DEALER, 1520 N. Halsted-st.

Chevrolet 1933 De Luxe Sed.
White walls, wire wheels, all electric radio, beautiful mohair upholstery. Only used 6 mos.; practically new. Sacr. at $450; terms. INDEPENDENT FINANCE, 2701 Madison.

CHEVROLETS REDUCED.
6—1933-'32, LOW AS $325.
DE LUXE SEDANS AND COUPES.
Shanesy, Diversey at Sheffield. L. V. 8000.

CHEVROLET—SEDAN, MASTER, PURchased Oct., 1933. All latest improvements. Used very little. $75 cash for equity. Balance monthly. 1647 S. Crawford-av.

CHEVROLET—LATE '33 DE LUXE TUDOR; fully equipped, radio heater, built-in trunk; cost $809.50; must sell $450.00. Call Sunday, Mrs. Freeman, 5304 Dorchester-av.

CHEVROLET—1933 DE LUXE 4 DOOR Sedan. Perf. cond.; 2 side mounts, radio, htr., trunk. Orig. cost $985; now $515. Will trade. J. J. Wright Motor Co., 242 W. 55th-st.

CHEVROLET—1933 MASTER COUPE.
$385.
Ruby Chev., Inc., 1422 E. 67th-st. Fair. 9600.

Chev. '33 Master Cpe., $395.
Radio, spotlight, Gen. tires, many extras. PASSEN MOTOR SALES, 2921 Lawrence-av.

CHEVROLETS—ALL MODELS
1929 TO 1934 AS LOW AS $85.
20 TO CHOOSE FROM.
2625-35 Milwaukee-av. Always open.

CHEVROLET 1933 MASTER COUPE, RUM. seat, excellent condition, $395; $75 down, easy terms. No indorsers. Titus, 5710 Brdway

'33 CHEV. COUPE—$450; TIRES, COND. like new car; terms. James Levy Motors Co., 2257 S. MICHIGAN-AV.

CHEVROLET—'34 MASTER COACH; USED very little; $545. Other gd. used car values; $35 up. Newberry Motors, 1025 N. Clark

CHEVROLET—'33, 2 DR. SEDAN, CANNOT be told from new, $395; terms, trade. Emich Chevrolet Co., 6501 N. Western-av.

CHEVROLET—'34 COUPE; USED 1 WEEK. Can't tell from brand new; radio.; $100 dn. Big sav. 7424 Stony Island. Pla. 2772.

CHEVROLET—1930 COACH; FULLY EQPD. In splendid condition. Low mileage. Sell at once. $165. Terms. 940 N. Clark.

CHEVROLET—'33 MASTER DE L. 4-DOOR Sedan; 6 wire whls., side mts., metal cvrs., heater, trunk rack., $475. 6811 S. Halsted.

CHEVROLET—COUPE, '31. RUMBLE ST. Exc. cond. Sac. Pri. party. Div. 0014.

CHEV.—'33 DE L. 4 DR. SED. CAR IN trade. Private. Banta. Base., 23 E. Division.

CHEV.—LATE '30 COUPE. NEW TIRES. Arvin heater. $150. Village 5294.

CHEV.—'30 COUPE; LIKE NEW; BRIGHT fin. $50 dn.buys. 7424 Stony Isl. Pla.2772.

CHEV.—LATE '29 COACH; IN SPLENDID cond.; new tires; $165. 5242 Kenwood, 3d.

CHRYSLER—'33 SIX 4 DR. 5 PASS. DE Luxe sedan; 6 wire whls., side mts., metal tire covers, heater, spotlite, trunk, radio, split windshield, dual equip. Guar. 100%. Sacrifice for $595. Your car as down payment, bal. 12-24 mos. 7 day driv. trial.
2810 W. MADISON-ST.

Chrysler Cust. Imperial, $890
Sportiest in town. 100 miles per hour. Special motor and gear ratio. Over $500 in extras. It's like brand new. The last '32-'33 del. Think of it. $890 buys this $3,500 car. Call Fadden, Wellington 7802.

CHRYSLER—'32 4 DR. DE LUXE SEDAN; 6 wire whls., metal tire covers, split windshield, dual equip., radio, htr., spotlt., trunk rk. Sacrifice for $495. Your car dn. pay., bal. 12-24 mos. 7 day driv. trial. Always open.
2810 W. MADISON-ST.

CHRYSLER—LATEST '32 DE LUXE SEDAN, floating power, free wheeling, auto. clutch, 6 wire wheels, side mounts, trunk rack, heater; like new; sac. today for only $475. BENDER RIEGER, INC., Dodge Dealer. 933 W. Washington-blvd.

Chrysler '32 de L. 8 Sedan.
6 w. w., 2 side mts.; latest black finish; fully equipped. Guar. $495. Open eves. to 10.
2317 S. MICHIGAN-AV.

CHRYSLER—70 SEDAN, 1930 DE LUXE; 6 WIRE WHEELS. IT'S A BEAUTY. A SENSATIONAL VALUE AT ONLY $265. FELZ, 907 DIVERSEY PARKWAY. Authorized Dodge-Plymouth Dealer.

CHRYSLER—'28 4 DR. DE LUXE SEDAN Motor and tires perfect. Many extras. $125
2810 W. MADISON-ST.

CHRYSLER—1933 ROYAL 8 5-PASS. 4-DR. sedan; 6 wire whls., side mts. Car looks and runs like new. A sacrifice. Terms. WEST SIDE BUICK, 4666 WASHINGTON-BL.

CHRYSLER—LATEST '31 DE L. SEDAN; guar. like new. REPOSS. Sacr. for only $295. Your car as down pay. Square Deal Finance, 2529 N. Crawford. Open eves.

CHRYSLER—1930 5 PASS. SEDAN; RUNS and looks as good as a 1934; cannot be distinguished from brand new. Only $235 for immediate disposal. 940 N. Clark.

CHRYSLER—1933 6 CYL. SEDAN; EXtras; mech. cond., paint, tires perfect. '32 Chrysler 6 cyl. Coupe, 6 wire whls., guar. A1 condition. Wenzel Motors. 1143 Diversey.

CHRYS.—LATE '29 75 DE L. 4 DR. SED. many ext.; pri.; need cash; $235. Rock.1246

CHRYSLER—'32 JR. IMP. 8 SEDAN; 6 W. w.; $595. Terms. 2323 S. Michigan-av.

CHRYSLER—C. M. 6-31; LOOKS, RUNS like new. $285. 3515 W.15th-st. Craw.2445

Chevrolets
NOTICE THESE PRICES

2 '34 Chev. Mas. Seds.	$595
2 '34 Chev. Mas. C'h's.	565
2 '33 Chev. Mas. Seds.	445
8 '33 Chev. Mas. C'h's.	395
2 '33 Chev. Mas. Spt. Cps	395

Many Others Equally Low Priced.

10 DAY MONEY BACK GUARANTEE

You can't go wrong on these prices and guarantee.

KUSHLER CHEVROLET SALES
6330 BROADWAY.
SHELDRAKE 4179-7610.
4839 N. WESTERN-AV.
LONGBEACH 5889.

CHEVROLET—'31 SED.; NEW TIRES, $235.

Chevrolet, 1932 sedan, new paint	$335
Olds 1931 sedan, 6 w. w.; new paint	$295
Auburn 1931 sedan, low mileage	$295
Chrysler, 1933 small coupe, 6 w. w.	$795
Ford, 1931 town sedan	$235
Graham, 1930 De Luxe sed., 6 w. w.	$250
Chevrolet, 1930 1½ ton stake truck	$250
Chevrolet, 1929 ¾ ton panel truck	$125

Chev., '34 sedan, radio; extras; execut. car; big disc.
UNIVERSITY MOTORS, INC.
2522 W. RAILROAD-AV., EVANSTON, ILL.

GOOD CARS—PRICED LOW.

1929 Packard Sedan, side mts.	$295
1930 Packard Sedan, side mts.	$345
1931 Studebaker 6 Sedan	$245
1928 Cadillac Sedan, side mts.	$235
1929 Studebaker Sedan	$165

MICHIGAN AVE. MOTORS INC.,
2550 S. MICHIGAN. CALUMET 6420.

CHRYSLERS—CLOSING OUT '33S.
Prices low as $690. Sedan like new. Also Imperial Special convertible De Luxe Sedan and 2 De Luxe Imperials priced low as $785. FELZ, 1132 Diversey-blvd. Wellington 7802.

Cord De Luxe Sedan, late '31.
wire whls. $155 down, bal.
E-Z tms. Felz, 907 Diversey.
Authorized Dodge-Plymouth Dealer.

CORD—'31 CONV. SEDAN, FULL DE L. eqpd.; 6 w. w., side mts.; spotlight, heater, trunk, white wall tires. All the appearance of new. Cost $3,450. Our price $445.
O'ROURKE, 2330 MICHIGAN

De Soto Air Flow Latest '34
With new overdrive. Used. Safety glass. Special equipment. On showroom floor like BRAND NEW. A $1,240 value at big savings. Your old car as down paymt., balance 2 yrs. 10 day free driving trial. Open evenings. LARRY O'ROURKE AUTO FINANCE CO.,
945 WASHINGTON-BLVD.

DE SOTO 6 LATEST '33
4 dr., 5 pass. Custom Built Sedan. Wire whls., free whlg., auto. clutch, fltg. power. Long whlb. Orig. cost $1,290. Just like new. REPOSSESSED. Sacrifice for $535. Your car as dn. pay., bal. 12-24 mos. 7 d. dr. tr. S. & G. AUTO FINANCE CORP.
4635-37 W. MADISON-ST.

De Soto Sedan, late 1933. In new cond. $195 dn., bal. EZ tms. Felz, 1132 Diversey-bl.

DE SOTO—1934 SEDAN, USED. DEMONstrator. Air flow. Latest over drive, duplate glass, radio, low mileage; substantial saving. 3044 Lawrence.

DE SOTO—LAT. '31 CPE., 6 W. W., S. M. Looks and runs like new. Sell for only $235.
O'ROURKE, 2330 MICHIGAN

1934 DE SOTOS.
Airflow Brougham and Coupe, floor models; executive cars. Barg. Avenue 1900.

DE SOTO—1933 DE LUXE CUSTOM SED.; 6 air wheels, trunk rack, etc.; like new. Owner must sacr.; $575; will take cheaper car in trade. Ph. Deerfield 377-M.

DE SOTO—'32 DE L. SEDAN. PRAC. NEW. 6 w. whls., free whlg., trunk; cost new $1,300; sac. at $295; arrange tms. Jun. 8057.

DE SOTO—1934 AIRFLOW COUPE; VERY little mi.; must sell. Call Palis. 2391.

DE SOTO—1932 CUSTOM SED.—AIR WHLS. and tires; perf.; $395. 2021 Irving Park.

DODGE—LATEST '33 DE LUXE 4 DR. SEdan. Floating power, automatic clutch, free wheeling, safety glass; orig. cost $914. Repossessed. Release for $495. Your car as down pay., bal. 12-24 mos. 7 day driv. trial.
G. M. LOAN CORPORATION,
3939 WASHINGTON-BLVD.

DODGE—1934 DE LUX. SPT. COUPE; KNEE action; used; wire whls., auto. clutch, new type ventilation body. Positively nicest one in city. Sacr. for $650. Your car as dn. pay., bal. 12-24 mos. 7 day driv. trial. Alw. open.
2810 W. MADISON-ST.

DODGE—1934 DE LUXE 5 PASS. SEDAN; finished in beaut. palm green, with very rich uphols. and appointments to match. Virtually a brand new car. Used. Priced low at $695. Terms. Your car taken in trade. Clark-Oak Motors. Dodge-Plymouth Dealers, 940 N. Clark-st. Lincoln 8330.

DODGE—1931 4 DOOR DE LUXE SEDAN. Heater. Spotlite. Many extras. Looks and runs like new. For quick sale. $295. Your car as dn. pay., bal. 12-24 mos. 7 d. dr. trial.
2810 W. MADISON-ST.

DODGE '34—USED 2 DOOR. A REAL BARG. Safety glass, de luxe access. Like new. Very low price. See Mr. Hart. Hart Motor Co., 4611 Madison-st., Austin 2644.

DODGE—'33 DE LUXE 4 DR. SEDAN; DE Luxe equipment; mohair uphol.; in no way can this car be distinguished from brand new; sac. for $535. 940 N. Clark. Linc. 8330

DODGE—1934 CABRIOLET, RUMBLE SEAT, white wall tires; won in raffle. Used. $200 discount. 2451 N. SACRAMENTO-BLVD.

DODGE—[illegible]

Jenks Brady Motors, Inc.
Clearance Sale
Real Values, Real Bargains.
See what YOUR money will buy!

$25 to $95.
1929 Plymouth Coach.
1926 Chrysler mod. 70 Touring.
1927 Buick mod. 47 Sedan.
1928 Ford Sedan.

$95 to $195.
1930 Essex Sedan.
1930 Nash Coupe.
1929 Pontiac Sedan, 6 wire wheels.
1929 Marmon 78 Sedan, side mounts.
1929 Nash Convertible Coupe, r. s.
1930 Ford Sedan.

$195 to $350.
1930 Dodge De Luxe Sedan.
1931 Ford Sport Roadster, 6 w. w.
1932 Plymouth P. B. Sedan.
1928 Cadillac Sedan, radio.
1930 Auburn Sedan, 6 w. w.
1928 Franklin, 7 pass. Sedan; 6 w. w.
1931 Buick Sedan.
1931 Hupmobile 6 Sedan.

Over $350.
BUT, WHAT BARGAINS THEY ARE!
1933 De Soto Custom Sedan, safety glass.
1933 Plymouth De Luxe Coach.
1933 Plymouth P. D. Coupe, rumble seat.
1931 Nash 8, 5 pass. Conv. Sedan.
1932 De Soto Custom Coach, Jumbo tires.
1933 Plymouth Sedan; radio, heater.
1932 De Soto Sedan; air wheels.
1933 Auburn 12 Custom Sedan; dual ratio.
1934 Plymouth De Luxe Sedan; used.
1934 Chevrolet De Luxe Sedan; 6 w. w.

2412 S. Michigan

FORDS. CHEVROLETS.
SEE THESE USED CAR VALUES.

	Down.
1934 Ford de l.; r. s. cpe.; w. w.	$150
1934 Ford de l. fordor; airwhls.	150
1934 Ford convert. coupe	150
1933 Ford fordor; almost new	140
1933 Ford tudor; perfect	100
1933 Ford coupe; rumble seat	100
1933 Chevrolet 4 dr. sedan	150
1933 Chevrolet town sedan; trunk	140
1933 Chevrolet conv. coupe; air whls.	140
1933 Chevrolet coach; almost new	135
1930 Chevrolet roadster. $110 full price.	

GLENN E. HOLMES, INC.,
Authorized Ford Dealer, Estab. 30 years.
30 W. Lake-st., at Dearborn.
SOUTH SIDE BRANCH.
7445 Stony Island-av.

50 USED CAR BARGAINS—ALL PRICES. EMIL DENEMARK, INC., AUTH. DLR. BUICK, CADILLAC, LA SALLE, 3860 OGDEN-AV. CRAWFORD 4100.

Dodge 6 Latest '34 New
type knee action, 4 dr. 5 pass. Custom Built Sedan. Used. Air whls., no-draft vent. Long whlb., auto. clutch, free whlg., fltg. power. Beautiful black. Dual horns, dbl. tail lites, dbl. windshield wprs. Orig. cost $1,020. REPOSSESSED. Sacrifice for $695. Your car as dn. pay., bal. 12-24 mos. 7 day dr. trial. S. & G. AUTO FINANCE CORP.
4635-37 W. MADISON-ST.

DODGE LAT. '34 CUSTOM
De Luxe 4 dr. Sedan. All dual equipment; safety glass; beautiful silver chromatic fin. job. On showroom floor like BRAND NEW. Used. 1933 4 door Sedan. 90 day guar. and service. FULL PRICE only $495. Small payment and liberal trade. Open evenings. LARRY O'ROURKE AUTO FINANCE CO.
945 WASHINGTON-BLVD.

DODGE 6 LATEST '33
4 dr. 5 pass. De Luxe Sedan. Air whls., long whlb., hi. grade uphol., all shatterproof glass, auto. clutch, floating power, free whlg. Orig. cost $1,020. Pos. just like new. REPOSSESSED. Sacr. for $495. Your car as dn. pay., bal. 12-24 mos.; 7 day driv. trial. S. & G. AUTO FINANCE CORP.,
4635-37 W. MADISON-ST.

DODGE—LATE '31 D. L. SED. GUAR. LIKE new; hasn't a blemish; must be seen to appreciate. REPOSS. Sacrif. for only $285. Square Deal Finance, 2529 N. Crawford-av.

ERSKINE—1929 SEDAN; A-1 COND.; GD. tires; $65. 5471 Ellis. Mid. 10486.

FORD V-8 LATEST 1934
5 pass. de luxe sedan, wire whls., white wall tires, silk mohair uph.; orig. cost $890; used; REPOSSESSED; posit. just like new; sacr. for $475; your car as dn. pay., bal. 12-24 mos.; 7 day driv. trial; 90 day guar. S. & G. AUTO FINANCE CORP.,
4635-37 W. MADISON-ST.

FORDS—$5 DOWN.

Ford 1930 Tudor, perfect thruout	$165
Ford 1931 Tudor, many extras	195
Ford 1931 Town Sedan	225
Ford 1931 De L. Cpe., mohair uphol.	195

90 Day Guarantee. Bal. 18 Months.
M. J. KELLY. 4445 W. MADISON.

Fords '32 V-8 4 Cyl. Sedans
Like new; recond. thruout; new tires. 12 to choose from; priced to sell quick.
$225 and Up.
Hudson-Terraplane dlr., 6116 N. Western-av.

FORD—1934 SPORT COUPE. WIRE WHLS., heater, spotlite; looks and runs lk. day it left factory. Used. Guar. Sacr. for $475. Your car as dn. pay., bal. 12-24 mo. Alw. op.
2810 W. MADISON-ST.

FORDS—1934 AND 1933S. ALL BODY styles. Used so little can't tell from new. Priced from $385. Easy terms. SLUMBRICK MOTOR SALES. Authorized Ford Dealer, 1711 W. 95th-st.

FORDS—ALL MODELS
1929 TO 1934 AS LOW AS $75.
25 TO CHOOSE FROM.
2625-35 Milwaukee-av. Always open.

FORDS—50 1932, 1933 AND 1934S. ALL models and types. Best selection in city, at a big saving. Terms. Trade. LAWDER BROS., 6900 VINCENNES-AV.

FORD—TUDOR LT. '29; BEAU. DUCO FINish; uphol. absolutely flawless; 5 new Goodyear tires; motor recently overhld. Orig. mi. $115. 661 E. 71st-st. Rad. 7184.

FORD—'33 DE LUXE TUDOR OR FORDOR Like new; bright fin.; cush. not soiled. $100 dn. Rare chance. 7424 Stony Isl. Pla. 2772.

FORD—1932 V-8 TUDOR; GOOD COND.; private owner; $290 cash. Vandervort, 1538 Birchwood. Rogers Park 5204.

FORD—'31 VICTORIA, PERFECT; EXTRAS; $195. 5712 S. Green. Englewood 1678.

FORD—TUDOR '29; PERFECT; MUST SELL Tire Shop, 5834 S. Western-av.

FORD—'31 CONV. COUPE, RADIO, NEW tires; r. s., like new; priv. 4048 Barry-av.

FORD—'34 DE LUXE COUPE, USED 2 MO. Will sac. Cal. 8417.

FORD—'33 DE L. GREY CPE., RUMBLE st.; lik. n. Cash sac. 118E.Pearson.Del.2130

FORD—'31 COUPE, RUMBLE SEAT, BARgain. $150. Private. Regent 4614.

FORD—[illegible]

USED AUTOMOBILES FOR SALE.

WALTON FINANCE
250 CARS ALMOST GIVEN AWAY.
Largest Stock in Chicago.
CARS FINANCED ANYWHERE IN U. S.
90 Day Written Guarantee.

'34 Chevrolet Sed., built-in trk., used	$540
'34 Ford Sedan; used very little	480
'33 Pontiac Sedan, just like new, only	495
'33 Oldsmobile Sedan, complete equip.	525
'33 Chevrolet Sedan, Master, perfect	395
'33 Dodge De L. Sedan, 6 w. w., trunk	495
'33 Ford Sedan, wonderful condition	435
'33 Terraplane 6 Sedan, wonderful	420
'33 Willys Sedan, economical buy at	335
'32 Buick 67 Sedan, excellent	515
'32 Auburn Convert. Sed., 6 wire whls.	365
'32 Dodge Sedan, 6 wire whls., complt.	365
'32 Chevrolet Conv. Coupe, 6 w. w.	365
'32 Ford Sedan, exceptional buy at	325
'32 Chevrolet Sedan, unusual bargain	295
'31 De Soto Sedan, wonderful condition	225
'31 Oldsmobile Sedan, perfect, now	295
'31 Dodge Coupe, rumble seat, only	225
'30 Buick Sedan, runs fine, now only	220
'30 Pontiac Sedan, excellent condition	165
'30 Nash Brougham, excellent condition	165
'30 Chevrolet Sedan, special bargain at	125
'29 Oldsmobile Sedan, comfortable	115
'28 Buick Sedan or Coupe, your choice	85
'29 Graham Sedan; can be had for	85

100 Fords-Chevs., $20 Up.
940-958 MILWAUKEE
YOUR CAR TAKEN AS FIRST PAYMENT.
MAKE YOUR OWN TERMS.
20 years at this location. ALWAYS OPEN.

RAY TENNES
AUTHORIZED FORD DEALER.
OCTOBER SPECIALS.

FORDS.	FORDS.
1933 De Luxe Vict. Coupe	$465
1933 De Luxe Fordor Sedans	485
1933 De Luxe Tudor Sedans	465
1933 Standard Tudor Sedans	450
1933 Standard Coupes	450
OTHER CARS.	
1933 Oldsmobile D. L. 2 dr. Sedan	$495
1932 Plymouth P. A. Sedan	325
1931 Chevrolet Coupe; side mounts	250
1931 Graham-Paige Coupe; rum. seat	275
1929 Packard 7 pass. Sed., 6 w. w.	425
1930 Packard Conv. Coupe; rum. seat	425
1930 La Salle 4 dr. 5 pass. Sedan	425
1930 Studebaker 4 pass. Coupe	195
1929 Nash 4 door Sedan; side mts.	185

MANY MORE TO CHOOSE FROM.
2451 N. Sacramento-bl.

CHRYSLER 6; PLYMOUTH DE LUXE AND Plymouth Six 4 door Sedans; 1934 models; demonstrators; like brand new. Save you $95 to $165, no tax. No trades. Selling out. Peter Rhode, 616 59th-st., Phone 21953, Kenosha, Wis.

1933 CHEVROLET SEDANS — COACHES and Coupes, reconditioned by Chevrolet dealer, priced down to $385. Clark-Maple Chevrolet Co., 1038 N. CLARK-ST.

FORD V-8 BARGAINS
MOST LIBERAL TERMS.

'34 V8 De l. 4 Dr., w.w., jumbos; dem.	$650
'34 V8 De l. Tudor; trk.; demo	575
'34 V8 Stand. Tudor demos	495
'33 V8 De l. Cpe.; radio, heater, etc.	465
'33 V8 De luxe Victoria	445
'33 V8 Stand. Coupe; rumble seat	410
'32 V8 De l. Victoria; w. w.; tires	350
'32 V8 De luxe Tudor	350
'32 V8 Stand. Tudor	325
'32 V8 Stand. Coupe; rumble seat	325
'32 V8 De luxe Cabriolet	325
'32 V8 De luxe Coupe; rumble seat	350

LITSINGER,
925 JACKSON-BLVD.

FORDS—
RED TAG SALE
SACRIFICING 100 USED CARS.
UNHEARD-OF PRICES.
EVERY CAR RECONDITIONED AND GUARANTEED. YOUR CAR ACCEPTED in TRADE. LIBERAL TERMS. SEE THESE BARGAINS AT
NASH SALES, INC.
2426 S. Michigan. Calumet 2008.
2360 Prairie. Calumet 2000.

FORDS—ALL REDUCED.

5-'34 D. L. Sedans, Tudors, Coupes	$495
5-'33 D. L. Sedans, Tudors, Coupes	425
5-'32 D. L. Sedans, Tudors, Coupes	325
5-'31 D. L. Sedans, Tudors, Coupes	175
5-'30 D. L. Sedans, Tudors, Coupes	150

Roadsters, '34-'33-'32. Make offer.
AUTHORIZED FORD DEALER.
Shanesy, Diversey at Sheffield. L. V. 8000.

Ford V-8, '33-'32
All models reconditioned ready to give you satisfaction for your money.
AS LOW AS $295 AND UP.
This is the place to buy your car.
Auth. Dealer. Lowest Terms. Open evenings.
4930 Broadway at Argyle.

Ford 1932 De Luxe Tudor
V-8. Almost new; actually used 7 months. Special upholstery; excellent cond. throughout. Only $325; very easy terms. INDEPENDENT FINANCE, 2701 Madison.

FORD—1933 V-8 DE LUXE ROADSTER; A dandy outfit; looks just like new; painted black, red wheels; rumble seat; little or no wear on tires; twin horns, etc.; barg. $425; your car or $180 down, pay $6.31 week as you ride. Butler Motors, Inc., 7722 Stony Island.

FORD—'31 TUDOR SEDAN; GOOD COND.; only $135, $35 down, bal. $15 per mo. MICH. AVE. CHEV. CO., USED CAR DEPT.
2210 S. Michigan. Cal. 5819

FORD—LATE '34 DE LUXE 4 DR. BLACK. Bought new July 26. Safety glass all around, spec. horn, double tail lights, other extras. Save over $100. 4111 N. Cicero. 2d floor. Home all day Sunday.

FORD BARGAINS—'33 SEDAN, $465; '33 Conv. Cpe., $450; '33 De Luxe Tudor, radio, $450; '32 Conv.Cpe., $295; '31 Tudor, $195. Terms or trade. Ford Dealer.4117 Bdwy.

FORD—'31 DE L. RDSTR.; "CREAM FIN." Khaki top; 6 w. whls., s. mts. trk. rack. Many extras. Guar. $75 down or trade. 7140 Stony Island-av. Hyde Park 1467.

FORD—1932 4 CYL. COUPE, $295; BEAU. cond. thruout; extras; guar.; terms. CHAS. J. DEMPSEY, INC., 2300 W.Madison.

FORD—'29 SPT. CPE.; GD. COND. THRUout; $90; priv. 6918 Dorchester. Fair. 1040

FORD—'33 DE L. TUDOR; PRICED VERY low. Ben T. Wright, Inc., 1101 N. Clark.

FORD—V-8; 1932 DE LUXE; RUMBLE seat; $270. Phone Price, State 6133.

FORD—USED '34 2 DOOR DE LUXE; 2,700 mi.; party must sell. 4606 Elston, 3d.

FORD—1933 FORDOR DE LUXE SEDAN; radio eqpd.; $475. 4624 Washington-blvd.

FRANKLIN—LATEST '32 AIRMAN SERIES De luxe 7 pass. Sedan; 6 wire wheels, fender wells, trunk rack. Mechanically perfect. A $3,400 car for only $495. Tms. Tr. 2625-35 Milwaukee-av. Belmont 3289.

Graham '33 Big 8 Conv. Cpe.
6 w. w., 2 side mts., white wall tires. Original cost, $1,695; our price for quick sale, $595. Guar.; terms. Open eves. 'til 10.
2317 S. MICHIGAN-AV.

Graham 6 Sedan, 1931. Very low mileage. Special, $245.
Felz, 907 Diversey-blvd.
Autthorized Dodge-Plymouth Dealer.

GRAHAM—CUSTOM 8 SED.; '34; LATEST mod.; used; supercharger, radio, trunk, etc. Code val., $1,260; will sac. Buc. 1882.

GRAHAM—8, BY OWNER, LATE '31 DE [illegible] seat, all ex- [illegible] Bri. 8081.

USED AUTOMOBILES FOR SALE.

NORTH SHORE USED CARS.

1931 Cadillac sedan, radio, trunk, side mts., heater, spot lite	$675
1933 Plymouth de luxe coupe	395
1931 Ford model A Victoria	215
1933 Ford V8 standard tudor	415
1932 Chevrolet cabriolet; side mts.	295
1928 Dodge sedan	75
1930 Nash cabriolet	175
1933 Ford V8 standard coupe	415
1929 Graham Paige, 4 door sedan	135
1933 Chevrolet master 6 roadster	395
1929 Nash standard 6 sedan	135
1932 Ford V8 standard tudor	335
1929 Hupmobile coach, trunk	175
1931 Ford town sedan	245
1928 Packard 8 phaeton	75
1929 Studebaker Pres. 7 pass. sedan	175
1932 Ford V8 de luxe coupe	335
1934 Ford 8 cabriolet; used	545

PURNELL & WILSON, INC.
AUTHORIZED FORD DEALER.
HIGHLAND PARK, ILL. OPEN EVE., SUN.
HIGH. PARK 710. GLENCOE 749.
DES PLAINES 24. WINNETKA 158.

SALE IS NOW ON
A Saving of 20% to 40%
ON ALL USED CARS.
LIBERAL TERMS AND TRADE.
All cars guaranteed perfect condition.
Buick 1934 67 demonstrator.
Buick 1933 57 De Luxe Sedan.
Buick 1932 De Luxe Sedan.
Buick 1931 De Luxe 5 pass. Coupe.
Buick 1931 Cab. Coupe, De Luxe.
Buick 1931 De Luxe 7 pass. Sedan.
Buick 1930 De Luxe Coupe.
Ford 1933 V8 De Luxe Sedan.
Pontiac 1933 Touring Sedan.
Studebaker 1932 7 pass. De Luxe Pres.
Studebaker 1931 De Luxe Sedan.
Cadillac V12 1931 Sedan.
LARGE ASSORTMENT OF ALL MAKES.
Gordon Motor Company,
BUICK DEALERS.
6647 S. WESTERN-AV.
6727 S. WESTERN-AV.

Plymouth '34 De L. Demo.

'33 Plymouth de luxe sed.; spec.	$475
'33 Buick sed., 6 w. w.; real bargain	845
'34 De Soto; air fl. sed.; used; like new	925
'32 De Soto conv. cpe.; custom; perf.	445
'32 Chev. panel truck; real buy	295

Many other late models.
C. J. ECK. 7241 ROOSEVELT-RD.

BARGAINS!

1932 Ford V-8 Conv. Coupe	$385
1933 Plymouth P. D. Coupe, rumble seat	495
1932 Plymouth P. C. Conv. Coupe	462
1931 Chevrolet Coach	285

MANY OTHERS!
260 MADISON-ST., OAK PARK, ILL.

1934, '33 AND '32 FORD SEDANS AND Coaches, priced down to $300. Clark-Maple Chevrolet Co., 1038 N. Clark-st.

GRAHAM '33 SEDAN, $495.
4 dr., wire whls., auto. clutch; original cost $1,485; REPOSSESSED; looks like NEVER USED; your car as dn. paymt., bal. 12-24 mos.; 7 day driv. trial; 90 day guar.
Petersen's C. I. P. Finance,
2309-13 S. Michigan-av.

HUDSON—'33 4 DR. DE L. SEDAN. WIRE whls., Startix, spotlite, heater, many other extras. You can't tell it from a new car. Only $445. Your car as down pay., bal. 12-24 mos. 7 day driving trial. Always open.
2810 W. MADISON-ST.

HUDSON—1934 DE LUXE SEDAN, $895. 6 WHEEL—METAL COVERS—LONG WHEEL BASE. RADIO. USED. JUST OFF FLOOR. A BEAUTY. F-E-L-Z—1132 DIVERSEY-BLVD.

HUDSON—1932 COACH. ALSO SEDAN. Both like brand new. $145 down. Lincoln Park Buick. 746 Diversey-blvd.

HUDSON—8, '31; LVG. CITY; MUST SACR.; priv. Hartsell, 840 Montrose. Ard. 1513.

HUPMOBILE—'32 DE LUXE SEDAN; ACtually like day it was brand new. Hasn't a blemish. Free wheeling, tires like new. New car guarantee. REPOSS. Sacr. for only $435. Your car as dn. pay. Square Deal Finance, 2529 N. Crawford-av. Open till 9.

HUPMOBILE—'33 CUST. 8 SEDAN; 6 WIRE wheels, fender wells, whitewall tires, heater, spotlight, many other extras. Must sacr. Only $585. Terms. Trade. 2625-35 Milwaukee-av. Always open.

HUPMOBILE—1931 8 SEDAN; 6 WIRE wheels, side mounts, new tires; excellent condition throughout. Real buy at $295.
O'Rourke, 2330 Michigan.

LA SALLE '34 DE L. SEDAN.
4 door, full 5 pass. cust. Fleetwood body, used, latest no-draft vent., knee action, special cust. whipcord uphol. You would think this car BRAND NEW; orig. cost $2,095; REPOSS.; reld. for $1,495; your car as dn. pay., bal. 12-24 mo.; 7 d. dr. tr.; 90 d. guar.
Petersen's C. I. P. Finance,
2309-13 S. Michigan-av.

LA SALLE—VERY LATEST 1931 CUSTOM 4 door town sedan; 6 wire whls., factory built trunk. Driving lite, whipcord uphols., jet black. Orig. cost $3,286. Repossessed. Released for $445. Your car as down pay.; bal. 12-24 mos.; 7-day trial; 90-day guar.
G. M. LOAN CORPORATION,
3939 WASHINGTON-BLVD.

La Salle '31 Sport Coupe.
Rumble seat, 6 w. w., 2 side mts.; chrome covers, new Goodyear tires; original finish and mechanically like new; $545; guaranteed. Easy terms. Open evenings to 10.
2317 S. Michigan-av.

La Salle '32 7 P. Sed., $975.
Blk fin.; appears new. Open eves. 'till 10.
2317 S. MICHIGAN-AV.

LA SALLE—'34 3 WINDOW SED., WHITE wall tires, radio, etc. Used. Sells new for $1,945. Big disc. Excel. condition throughout.
O'Rourke, 2330 Michigan.

LA SALLE—'32, TOWN, 5 PASS. COUPE. Chromium whls., radio, heater, trunk, side mount; car driven 13,000 miles; will pass for new. No trades. 8032 Drexel-av., O'BRIEN.

LA SALLE—1930 TOWN SEDAN, $345. CONDITION PERF. TIRES LIKE NEW. Hudson, Terraplane Dlr., 6116 N. Western.

LA SALLE—LATE '31 7 P. DE LUXE SED. 6 w. w., trk. rack; h. w. htr.; looks, runs like new. Sac. $565. 2419 N. Kedzie, Apt. 1.

LINCOLN 1934 V-12
DE LUXE CUSTOM SEDAN.
This car absolutely cannot be distinguished from a showroom model in appearance or condition. Lustrous black finish with deep red striping. 6 wire wheels, side mounts and luggage rack. Sells new today for $3,650. Our price, used, $2,450. 2416 S. MICHIGAN-AV. or call CAL. 6166.

Lincoln V-12 4 D. Cust. Sed.
Latest 1933 built. Has 6 wire whls., side mts., trunk rk., dual equip., etc. It is just as NEW as the present series. The most discriminating Lincoln buyer will consider this virtually new car a bargain at $1,950. FULL PRICE. Most convenient terms, and liberal trade in Chicago. Open evenings. LARRY O'ROURKE AUTO FINANCE CO.,
945 WASHINGTON-BLVD.

LINCOLN V-8 LATEST '31
4 dr. 5 pass. Cust. built Sedan, 6 wire whls., side mts., heater, spotl., trunk rk., radio, long whlb. Orig. cost $4,175. Beau. blk.; hvy. duty tires. Positively just like new. REPOSSESSED. Sac. for $795. Your car as down pay., bal. 12-24 mos.; 7 day driv. trial. S. & G. AUTO FINANCE CORP.,
4635-37 W MADISON-ST.

1934 LINCOLN
12 cyl. 2-4 pass. Coupe. Used. Very low mileage. Big disc.
Hon, Smithson & Raymond.
1809 Devon-av. Bri. 3100.

Lincoln Late '31 Spt. Phaeton
6 w. w., 2 side mts., w. w. tires, double cowl; looks and runs same as day it was new; original cost, $5,275; our price for quick sale, $875; terms. Open eves. 'till 10.
2317 S. MICHIGAN-AV.

LINCOLN—'29 7 P. SEDAN; THOROUGHLY reconditioned; 6 wheels, side mts.; original finish; written guarantee; take trade; $295. $25 down, $6.75 weekly. Open evenings.
BUTLER, 2419 S. Michigan.
MOTORS, Inc., 23 Years on Michigan-av.

LINCOLN 1933.
With an outstanding custom built 5 pass. convertible sedan; body by Dietrich. For sale at a REAL BARGAIN. Telephone or write owner. R. M. Curtis 1444 Astor-st.

LINCOLN—'31 CUSTOM BUILT COUPE; low mileage; completely equipped; power brakes; Philco radio, heater, etc. One of the classiest cars in city. Guar. Cost over $6,000. Sell $875. Terms or trade. 7140 Stony Island-av. Hyde Park 1467.

Lincolns—Closing Out '34
SEDAN, 6 WIRE, BLACK, $1,350 SAVING. USED. '32 7 PASS., LIKE NEW, 1-3 COST. ALSO 5 PASS. AT $535. MR. OLSON. 1132 DIVERSEY-BLVD.

LINCOLN—'30 CUSTOM DIETRICH CONV. Coupe; Booster brakes; originally cost $6,200; sac. for $385. Jenks Brady Motors, Inc., 2412 S. Michigan-av. Cal. 2456.

LINCOLN—1932 SEDAN; WIRE WHEELS; A REAL BEAUTY $4,000 CAR. TO CLOSE ACCOUNT, $1,175. TERMS ARRANGED. 40 N. LARAMIE AT WEST WASH.-BLVD.

LINCOLN—DE LUXE SEDAN, LAT. '30. Actually like brand new. REPOSSESSED. Sacrif. for $325. Square Deal Finance, 2529 N. Crawford-av. Open eves., Sun. till 9.

(Continued on following page.)

TRAFIC EXPERIMENT IN TRAFALGAR SQUARE

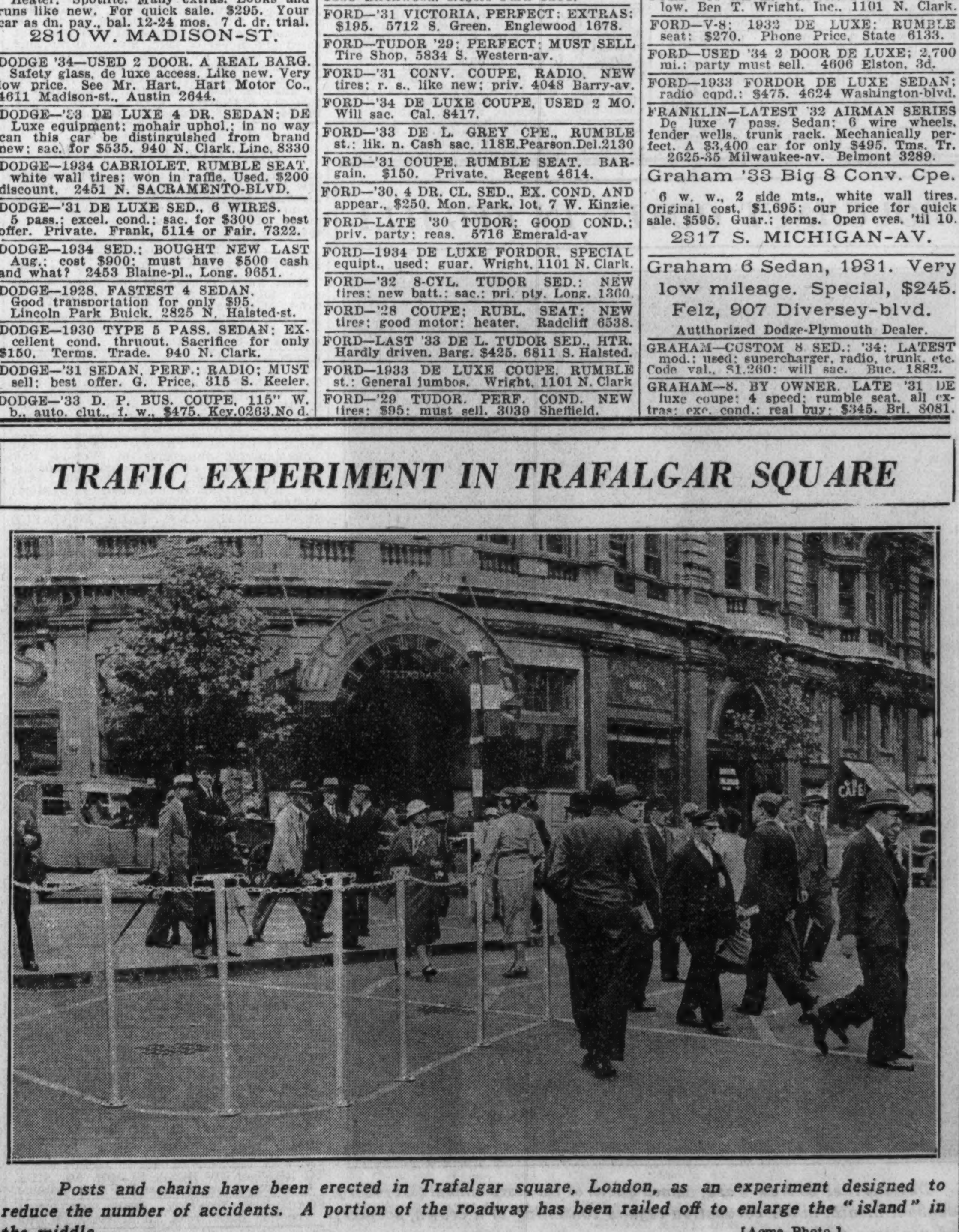

Posts and chains have been erected in Trafalgar square, London, as an experiment designed to reduce the number of accidents. A portion of the roadway has been railed off to enlarge the "island" in the middle.

[Acme Photo.]

USED AUTOMOBILES FOR SALE.

(Continued from preceding page.)

LINCOLNS—Finest Selection.

1934 7 and 5 Pass. De Luxe Demos.	
1933 5 Pass. De Luxe Sedan.........	$1,975
1932 7 Pass. De Luxe Sedan.........	1,475
1931 7 Pass. De Luxe Sedan.........	975
1931 5 Pass. De Luxe Sedan.........	975
1931 5 Pass. De Luxe Coupe.........	975
1930 7 Pass. De Luxe Sedan.........	575
1930 7 Pass. Limousine............	575
1930 5 Pass. De Luxe Sedan.........	575
1930 5 Pass. De Luxe Coupe.........	575
1929 7 Pass. De Luxe Sedan.........	395
1929 5 Pass. De Luxe Sedan.........	395
1928 5 Pass. and 7 Pass. Sedans....	175

AUTHORIZED LINCOLN DEALER.
Shanesy, Diversey at Sheffield. L. V. 8000.

NASH ADV. 8 LATEST '33
4 dr. 5 pass. De Luxe Brougham, 6 chromium plated wheels, side mts., heater, spotlite, trunk, hi. grade uphol., free whlg., ride control. Orig. cost $2,375. Positively cannot be told from new. REPOSSESSED. Sacr. for $585. Your car as down payment, bal. 12-24 months, 7 day driv. trial, 90 day guar.
S. & G. AUTO FINANCE CORP.,
4635-37 W. MADISON-ST.

NASH—NEWEST 1934 4 DR. 6 P. DE L. Sedan; used. New type vent. Steel whls. Twin igni. Safety gl. Broadcl. uphol. Htr. Beau. black. Orig. cost $1,465. Repossessed. Release for $795. Your car down payment. Bal. 12-24 mos. 7 day driv. trial. Alw. op.
G. M. LOAN CORPORATION,
3939 WASHINGTON-BLVD.

NASH SEDAN, 1933,
$695
Series 1180. Cost $1,500. Slashed $150.
SOUTH SHORE BUICK, INC.,
7320 Stony Island-av. Midway 6403.

Nash '31 Conv. Vict. Cpe., $295
5 pass. 6 new Goodyear tires. A very classy car. Guar. Tms. Open eve. until 10.
2317 S. MICHIGAN-AV.

NASH—LATE '32 DE LUXE SEDAN. HARDly driven. Can't act. be told from new. The finish and interior is immaculate. REPOSSESSED. Sac. for only $285. Square Deal Finance, 2529 N. Crawford. Open till 9.

NASH—'31 SEDAN; MODEL 870: EVERYthing 100%. $50 under Blue Book. 50 other small cars, '29s to '33s. All prices reduced for clean-up sale.
FORD DEALER, 1520 N. Halsted-st.

NASH—'34 USED 7 PASS. SED.; SIDE mts.; prac. new; official's car; $500 disct. Evanston Nash Co., 1½ blks. N. of Davis "L." Bri. 7800.

NASH—CONV. COUPE; ADV. 6; '30; LOOKS and runs like new car. This car must be seen to be appreciated. Phone for appointment. VICTORY 4812.

NASH—SEDAN; 1930 DE LUXE; 6 WIRE WHEELS, ETC. IT'S PERFECT. $245.
FELZ, 907 DIVERSEY PARKWAY.
Authorized Dodge-Plymouth Dealer.

NASH—LATE 1932 SED., LIGHT 6; USED little. Extras. Heater, spotlite, etc. For quick sale, $295. Terms, $75 down.
1647 S. CRAWFORD. CRAWFORD 1647.

NASH—1932 AMBASS. BROUGHAM; 6 CH. wire whls., built-in trunk, h. w. htr.; $595.
FORD DEALER, 2021 IRVING PARK.

OLDSMOBILE 8 LATEST '34
5 pass. de luxe brougham, built-in trunk, higrade uphol., steel air wheels, new type pearl-escent finish, long whlb.; original cost $1,320; used; REPOSSESSED; also 4 dr. sed.; sac. for $595; your car as dn. paymt., bal. 12-24 mos.; 7 day dr. tr.; 90 day guar.
S. & G. AUTO FINANCE CORP.,
4635-37 W. MADISON-ST.

OLDSMOBILE—'32 4 DR. DE LUXE SEDAN, 6 wire whls., 2 fender mtd., trunk rk., blue black finish. Orig. cost $1,185. Repossessed. Release for $395. Your car as down pay., bal. 12-24 mos. 7 day trial. 90 day guar.
G. M. LOAN CORPORATION,
3939 WASHINGTON-BLVD.

OLDSMOBILE—'34 SIX 4-DOOR DE L. SED. Used. 6 steel whls., fender mtd. Radio, spt. lgt., trunk rk. Knee action. New type vent. Positively like day it left factory. Sacr. for $695. Your car as dn. pay., bal. 12-24 mos.
2810 W. MADISON-ST.

OLDSMOBILE 1934 SEDAN.
ABSOLUTELY LIKE NEW WITH BUILT-IN TRUNK, ETC. USED. RARE BARGAIN. $195 DOWN, BALANCE TO SUIT.
HELEBRANDT MOTOR SALES.
2435 S. MICHIGAN-AV.

Oldsmobile 1931 De L. Sedan
Patrician "6." Side mounts, 6 wire wheels, white wall tires; excellent condition throughout. Reduced to $335; very easy terms. INDEPENDENT FINANCE, 2701 Madison.

OLDSMOBILE—1932 SIX 4-DR. DE L. SEdan, 6 wire whls., metal tire covers, trunk Looks and runs like new car. $395. Your car as dn. pay., bal. 12-24 mos. Alw. open.
2810 W. MADISON-ST.

OLDSMOBILE — 1933 8 CYL. DE LUXE town sedan; just like new; $595; $90 or your car as down payment. Dodge-Plymouth Dlr., 1103 Chicago-av., Evanston. Uni. 2407.

OLDSMOBILE—LATE 1933 SEDAN; 6 CYL. Black. A beauty. Low mileage; $125 for equity. Balance to Finance company. $34 per month. 1647 S. Crawford-av.

PACKARD
CHICAGO
A Safe Place to Buy
ALL MAKES.
TRADES. TERMS.
1511 East 71st at Stony Isld.
1735 E. Railroad, Evanston.
24TH AND MICHIGAN

PACKARD—LATEST 1932 DE LUXE FOUR door sedan. Free whlg., ride contr., spec. broadcloth uphol., dark blue finish, steel wheels. Orig. cost $3,122. Repossessed. Release for $850. Your car as down paymt., bal. 12-24 mos. 7 day trial; 90 day guar.
G. M. LOAN CORPORATION,
3939 WASHINGTON-BLVD.

PACKARD LATEST 1932
4 dr., de l. sedan; model 901, 129½ inch whlbse., steel whls., radio, heater, spotlite, safety glass; cost new $3,278; just off dealer's floor. Like BRAND NEW. Will be sold at our usual low price of $875; will deliver for your car or small cash down payment.
945 WASHINGTON-BLVD.

PACKARD TWIN SIX
CLUB SEDAN; DE LUXE EQUIPPTD.
Model 905. De L. New Oct., '32. Very low mileage; shows absolutely no wear; will pass for new. Must be seen to appreciate. Will guarantee. Owner going to Europe. Cost over $5,000. Sell for $1,650. Terms or trade. 7140 Stony Island-av. Hyde Pk. 1467.

PACKARDS—$85 TO $245.
1929 Std. 8 7 pass. Sedan; 6 wire wheels, new tires, trunk rack.................$245
1927 6 Cyl., 5 pass. sedans; 4 to choose from. $85. BEST VALUES IN CHICAGO. Hill Motor Sales, Auth. Packard Dealer, 646 Madison-st., Oak Park. Austin 2100.

PACKARD—8 902 7 PASS. SEDAN, '32; looks new; reconditioned; guaranteed; fin. Shervan green; 6 disc whls., 6 Vogue whitewall tires; side mts.; ideal for large family; would pay for itself in livery service in short time. Bargain, $1,175. Terms; tr. PACKARD, 1511 E. 71st, nr. Stony Isl. But. 8400.

Packard '31 Club Sed., $475.
6 w. w., side mts., trunk, fully equipped. Represents new car value; terms. Open eves.
2317 S. MICHIGAN-AV.

Packard Convertible Sedan.
Must sell this beautiful 1931 car which is in unusual condition. Eqpd. with side mts., blue with khaki top. A real buy at $565.
1252 ASH-ST. WINNETKA 423.

PACKARD—LATE '31 STAND. DE LUXE sedan; is actually like day it was new; the finish is beaut.; interior spotless; tires like brand new; 90 day guar. REPOSS. Sac. for only $425. Your car as down paymt. Square Deal Finance, 2529 N. Crawford-av.

PACKARD—'30 CUSTOM 8 CLUB SEDAN. A wonderful job. Tires like new. Very clean throughout. Side mounts, heater. A barg. at $495. Authorized Chevrolet dealer.
McMANUS MOTOR SALES.
6711 S. Western-av.

PACKARD—SEDAN, 1928, DE LUXE, HAS 6 WIRE WHEELS, ETC. NICE CONDITION. $85 DOWN, BAL. $4 PER WK.
FELZ, 907 DIVERSEY-PKWY.
Authorized Dodge-Plymouth Dealer.

Packard '32 de L. Sed., $845.
Mod. 900; looks and runs like new car.
2317 S. MICHIGAN-AV.

PACKARD—LATEST 1931 LIGHT 8 SEDAN. 6 wire wheels, fender wells, heater, spotlight. Priced to sell. Only $435.
2625-35 Milwaukee-av. Always open.

PACKARD—'33 7 PASS. DE LUX. V-12; HARDLY RUN OFF FLOOR; $5,000 VALUE FOR $1,850. CALL WELL. 7802. MR. FADDEN, 1132 DIVERSEY-BLVD.

PACKARD—1934 STD. 8 CLUB SED.; USED. 6 w. w., trunk, radio, complete equipment, special paint. Will sac. at over $1,000 discount. 646 Madison-st., Oak Park. Aus. 2100.

PACKARD '31, D. L. PHAETON $695
Packard '30, 5 pass., De Luxe Sedan 475
Packard '30, De Luxe Coupe, rum. seat 475
Shanesy, Diversey at Sheffield. L. V. 8000.

PACKARDS AND LA SALLES—
SUITABLE FOR TAXI SERVICE.
Ray Tennes Motor Co., 2451 N. Sacramento.

PACKARD—DEC. 1932, 12 CYL. MOD. 905 5 p. cpe., new tires; A-1 cond.; 6 w.w., radio, $1,850. At High'd Gar., Highland Pk. H.P. 388

PACKARD—'32 SEDAN, LIKE NEW; FENDer wells, 6 ply tires, trk. rack, radio, 2 htrs.; $795. Elliott-Stahl. 7515 N. Clark.

PACKARD—'32 LIGHT 8 DE LUXE SEDAN; 6 w. w.; low mi.; like new. Wilmette 3629.

PACKARD—'31, 7 PASS. SEDAN; PERF. condition; bargain. Long B. 9849.

USED AUTOMOBILES FOR SALE.

PACKARD—1932 12 CYL. 7 PASS. SEDAN; jet black finish perfect; 6 w. w. white-wall tires, side mts., trunk rack; complete equipment. This fine car has been used but little and will stand most rigid inspection. Will sacrifice for 1-3 of original cost. See this car at once at Hill Motor Sales Co., Auth. Packard Dlr., 640 Madison-st., Oak Park. Austin 2100.

Pierce-Arrow Str. 8 Latest '32
4 dr. 5 pass. custom built sedan, 6 air whls., side mts., heater, spotlite, trunk rack, free whlg., ride control; orig. cost $3,975; REPOSSESSED; positively best buy in Chicago; also '31 mod. 42 4 dr. sed., 6 wire whls., sd. mts., htr., spotlt., trk. rk.; sac. for $595; your car as down paymt., bal. 12-24 mos.; 7 day driving trial; 90 day guarantee.
S. & G. AUTO FINANCE CORP.,
4635-37 W. MADISON-ST.

PIERCE-ARROW—REAL '33 SPORT SEDAN, BUILT-IN TRUNK, 6 WIRE, MAROON FINISH, POWER BRAKES. EQUAL TO BRAND NEW. A $3,500 VALUE FOR $1,475 at FELZ—1132 DIVERSEY-BLVD.

PIERCE-ARROW—'31 CLUB SEDAN, 6 W. w., whi. wall tires, side mts., met. covs., hi-grade uphol. An ideal sport car. $445.
O'Rourke, 2330 Michigan.

PIERCE-ARROW—LIGHT 8 1928 5 PASS. Sedan. Must sell at once; only $150. 646 Madison-st., Oak Park. Austin 2100.

Plymouth 6 Very Latest '33
4 door 5 pass. De Luxe Sedan. Free whlg., auto. cl., float. pow., lg. whlb. Higrade uphol. Beau. blue black fin. Orig. cost $960. REPOSSESSED. Positively just like new. Sacr. for $445. Your car as dn. pay., bal. 12-24 mos. 7 day driv. trial. 90 day guar.
S. & G. AUTO FINANCE CORP.
4635-37 W. MADISON-ST.

PLYMOUTH—'34 5 PASS. DE L. SEDAN; knee action, safety glass; used; beautiful black fin.; auto. clutch; originally cost $942. Repossessed. Release for $495. Your car as dn. p'y., bal. 12-24 ms. 7 day dr. tr. 90 d. g.
G. M. LOAN CORPORATION,
3939 WASHINGTON-BLVD.

Plymouth Coach, 1932. Only $95 down, bal. easy terms.
Felz, 907 Diversey-blvd.
Authorized Dodge-Plymouth Dealer.

PLYMOUTH—VERY LATEST '34 DE LUXE Coupe. Used actually short time. Knee action, vent. body, air whls., all-electric radio. Carries 90 day guarantee. Sacrif. for a fraction of original cost. Square Deal Finance, 2529 N. Crawford-av. Open eves. to 9.

PLYMOUTHS REDUCED.
5—1934-'33—AS LOW AS $395.
DE LUXE SEDANS AND COUPES.
Shanesy, Diversey at Sheffield. L. V. 8000.

PLYMOUTH—1932 P. B. SEDAN. FINE CON. New tires, h. w. heater, wheel lock, driven with slip-covers. $345. Sun. till 5. Owner. 2743 Pine Grove-av.

PLYMOUTH—LATE 1933 DE LUXE SEDAN. $425. Used 5 months. Safety glass, automatic clutch, free wheeling, etc. Terms. $95 cash. 1647 S. Crawford. Crawford 3311.

PLYMOUTH—LATEST '34 DE LUXE SEdan; used so little pass for new; cost $860; TAKE $545. ARRANGE TERMS. RESIDENCE, 1258 S. KOLIN.

PLYMOUTH—COUPE, 1932; LIKE BRAND NEW TODAY. SENSATIONAL AT $245.
FELZ, 907 DIVERSEY-PKWY.
Authorized Dodge-Plymouth Dealer.

PLYMOUTH—'33 P. D. 4 DOOR DE LUXE sedan; automatic clutch; free wheeling; 6 wood wheels; trunk rack; many extras; $495. AUBURN CHICAGO CO., 2401 S. Michigan.

Plymouth '33 2 Dr. Sed., $395
Wire wheels; excellent cond. See today. PASSEN MOTOR SALES, 2921 Lawrence-av.

PLYMOUTH—LATE 1933 DE LUXE SED.; free wheel., auto. clutch, safety glass, radio, hot w. heater. Must sacr. for cash. Rad. 2186

PLYMOUTH—'33 SEDANS, COACHES, CPES. and Convertible Coupes. Low as $435. 2625-35 Milwaukee-av. Always open.

PLYMOUTH—1933 P. D. 6 CYL. 4 DOOR sedan; like new; $400. Priv. Sag. 1663.

PLYMOUTH—'33 DE LUXE CONV. COUPE; htr.; gd. cond. Serv. Sta., 755 Lawrence.

PLYMOUTH—'33 DE LUXE CPE. LOTS OF extras. Priced right. 5206 S. Ashland.

PONTIAC LATEST 1934
4 door 6 pass. De Luxe Sedan. Used. Air wheels, beautiful black, no-draft ventilation. Orig. cost $979. Positively like new. REPOSSESSED. Sacr. for $650. Your car as down pay., bal. 12-24 months; 7 day driving trial; 90 day guarantee. Always open.
S. & G. AUTO FINANCE CORP.,
4635-37 W. MADISON-ST.

PONTIAC—LATEST 1934 5 PASS. TOWN sedan; used; knee action, new type ventilation, built-in trunk, wire wheels. Special broadcloth uphols. Orig. cost $943. Repossessed; release for $675. Your car as down payment, bal. 12-24 mos. 7 day driv. trial.
G. M. LOAN CORPORATION,
3939 WASHINGTON-BLVD.

PONTIAC—LATE 1933 TUDOR SEDAN; like new, 5 wire wheels, hot water heater, etc. A real bargain. See it at Schach Garage, 1614 Montrose. Bilhorn.

PONTIAC—1928 SEDAN. PERFECT CONDITION. Must sell. $75. Nevada 2885.

REO ROYAL 8 LATEST '34
4 dr. 5 pass. cust. built sedan; used; auto. gear shift, 6 air whls., side mts., htr., spotlite, trunk rack, long wilbase.; orig. cost $3,375; positively just like new; REPOSSESSED; sacr. for $1,045; your car as dn. pay., bal. 12-24 m.; 7 day dr.; 90 day guar.
S. & G. AUTO FINANCE CORP.,
4635-37 W. MADISON-ST.

REO—ROYAL 8 LATEST 1932, 4 DR. 5 pass. de luxe sedan, 6 wire wheels, side mounts, spec. broadcloth uphol.; many extras. Beau. dark maroon; orig. cost $3,150. Reposs. Release for $675. Your car as dn. pay., bal. 12-24 mos. 7-day driv. trial. 90-day gu.
G. M. LOAN CORPORATION,
3939 WASHINGTON-BLVD.

REO—VERY LATE '31 DE L. SEDAN; like new; finish and interior spotless; hardly driven; 90 day guar. REPOSSESSED. Sacr. for $325. Your car as down payment. Square Deal Finance, 2529 N. Crawford-av.

REO—REAL '34 DE LUXE ROYALLE 8 SELF SHIFT. 6 WIRE, TRUNK, ETC. USED. MUST BE SOLD. $1,975 VALUE AT $1,075. 1132 DIVERSEY-BLVD.

REO—FLYING CLOUD '30 TYPE COUPE; new tires; rumb. seat; 6 w. w. side mtd.; sell for $187.50. Terms. 940 N. Clark.

ROCKNE—1933 SPORT CPE. LIKE A FINE high grade car. $125 dn., bal. $22 mo. MICH. AVE. CHEV. CO., USED CAR DEPT.
2210 S. Michigan. Cal. 5819

ROLLS-ROYCE—5 PASS. SED. NEW TIRES. Motor and paint perfect; will sacrif. $550. 1101 N. La Salle. Div. 8646.

RUXTON.
Just received this beautiful custom $3,500 built sport sedan from warehouse; the most exclusive, distinctive car on the street; it's yours today for $985.
$985 TAKES $3,600 VALUE.
FULLY WARRANTED, OF COURSE.
F-E-L-Z, 1132 DIVERSEY-BLVD.

Studebaker '32 7 Pass. Sed.
De l. President, eqpd. with 6 wire whls., 2 mtd. forward, free whlg., ride control, Startex starter, metal tire covers; original cost $2,485; REPOSSESSED; released for $595; your car as down payment, balance 12-24 months; 7 day driving trial; 90 day guar.
Petersen's C. I. P. Finance,
2309-13 S. Michigan-av.

Studebaker Latest '34 4 Dr.
De Luxe Sedan, used. Fully equipped and ready to drive out. On showroom floor like BRAND NEW. Full price only $695. Your old car as down paymt., bal. 2 years. Ten day free driving trial. Open evenings. LARRY O'ROURKE AUTO FINANCE CO.,
945 WASHINGTON-BLVD.

STUDEBAKER — 1932 5-P DE L. SEDAN. Free wheeling, spotlite; many extras; mechanically perfect; looks like new; $375. Car as dn. pay., bal. 12-24 mos. Alw. open.
2810 W. MADISON-ST.

STUDEBAKER—SEDAN, 1934 DE LUXE, 6 WIRE WHEELS; TRUNK, ETC. USED. OFFERED AT A SPECIAL PRICE. MR. OLSON—1132 DIVERSEY-BLVD.

STUDEBAKER—'34 PRES. 8 FULL CUST. de l. sed.; used; built in trunk, radio, met. cvrs. Sold new in May for $1,685. Our pr. $995.
O'Rourke, 2330 Michigan.

STUDEBAKER—'32, LT. 6 4-DR. SEDAN. Extremely low mileage. Released for $295.
3939 WASHINGTON-BLVD.

STUDEBAKER—'30 PRES. 7 PASS. SED.; 6 w. w., tr. rack, new Goodyear all weather tires; motor, paint, uphol. like new; $265 full pr. Tms. Ajax Auto Co., 7800 Stony Isld.

STUDEBAKER—1930 5 PASS. SED.; MUST sell acct. of death; looks, runs like new; cash. Johnson, 854 Fullerton-av.

STUDEBAKER — 1929 PRESIDENT 8. 7 pass. Sedan. A bargain at ....$125 Slumbrich Ford Sales, 1711 W. 95th-st.

STUDEBAKER—6, '28 SED., BIG BARG. Only $55. Dodge Dealer, 5743 Broadway.

TERRAPLANE—LAT. '33 COUPE. FREE whlg. float. pow.; new tires. New car appearance. Will sell today for only $345.
O'ROURKE, 2330 MICHIGAN

TERRAPLANE—SED., 2 DR., PURCHASED new Jan., 1933. Perfect thruout. Special essence of blue duco. Chrome wire whls., etc. Bargain for quick sale. 1647 S. Crawford.

Willys '32 4 Dr. Sedan, $295.
6 w. w., trunk rack, orig. finish like new. PASSEN MOTOR SALES, 2921 Lawrence-av.

WILLYS—'32 5 PASS. SED.; COND. SPOTless thruout; mech. perf.; owner must sell. Sac. at $285; terms. 940 N. Clark.

MOTOR TRUCKS.

TRUCK BARGAINS
Amounts listed below are down payment.

'33 Ford 8 cyl. 157 in. 1½ T. Chas.-Cab.	$150
'33 Ford 8 cyl. 131 in. 1½ T. Chas.-Cab.	145
'33 Ford 4 cyl. 157 in. 1½ T. Chas.-Cab.	135
'33 Ford 4 cyl. 131 in. 1½ T. Chas.-Cab.	130
'32 Ford 4 cyl. 157 in. 1½ T. Chas.-Cab.	130
'31 International 157 in. 1½ T. dual wheels Chassis-Cab. truck........	115
'30 Ford "AA" Panel, perfect..........	90
'29 Diamont T Chicago stake.........	90
'30 Ford 131 in. Chassis-Cab........	80
'29 Chevrolet 6 wheel truck.........	60
'29 Ford ¾ ton panel. Real buy......	55
'29 Chevrolet ½ ton panel...........	35
'28 Chevrolet 1 ton panel...........	30

Also 25 others. All makes. Priced low.
Neisen-Hirschberg, 5133 Irving Park-blvd.
AUTHORIZED FORD DEALERS.

A FEW OF
GENERAL MOTORS TRUCK CO. BARGS.

Stewart 2 ton, 1933, 12 ft. milk body..	$675
Dia. T 1½ ton, 10 ft. panel, duals.......	375
GMC 1½ ton, 9 ft. panel, perfect.......	425
Dia. T. 3 ton, 15 ft. rack, 1932.........	800
White 2½ ton, model 51, Chas. & Cab..	350
IHC 2 ton Chas. & Cab, pneumatics....	75
Dia. T. 2½ ton, Chas. & Cab, 34x7 duals	350
GMC school bus, 16 passenger........	695
Ford 1½ ton panel, duals............	275
GMC 5-10 ton, 4 wheel trailer, insulated body, air brakes, 8.25x20 tires........	600

45 OTHERS—ALL TYPES AND SIZES.
Including Tractor-Trailer Combinations.
GENERAL MOTORS TRUCK CO.,
2525 S. WABASH. CAL. 4545.
OPEN SUNDAY, 10-2.

Good Trucks at Low Prices.

'32 Chev. 1½ T. 9 ft. d.w.; Chgo. stake,	$385
'32 Chev. ½ ton panel, de luxe...........	335
'32 Chev. ½ ton blvd. delivery...........	335
'31 Chev. 1½ T. 12 ft. d. w. Chgo. stk..	345
'31 Chev. ½ ton panel..................	245
'30 Chev. 1½ ton cab and express.....	245
'29 Chev. ½ ton blvd. delivery..........	125
'31 Dodge 1½ ton custom panel.........	285
'31 Ford 1½ ton custom panel...........	275
'30 Ford 1½ ton custom panel, d. w....	225
'31 G. M. C. 1 ton custom panel.........	245
'31 International 1 ton custom panel....	395

We trade. Terms to suit.
Ruby Chev., Inc., 1422 E. 67th-st. Fair. 9600

TRUCK SPECIALS.

'29 Ford—¾ ton panel	$125
'30 Ford—1½ ton canopy..............	235
'31 Chevrolet—¾ ton panel............	185
'31 Ford—1½ ton express..............	275
'31 Ford—157-inch panel, dual whls.	360
'31 Ford—Closed cab pickup..........	195

All Reconditioned and Newly Painted.
CHAS. J. DEMPSEY, INC.,
18 Years an Authorized Ford Dealer.
2800 W. MADISON.

—65 TRUCKS ALMOST GIVEN AWAY—
We MUST dispose of the most complete line of Fords and Chevrolet trucks in Chicago, 1930 to 1934 models, all sizes. Ready to work at your prices and terms. 20 years at same location. Open, eves. and Sundays. WALTON FINANCE CORP., 940 Milwaukee.

BARGAIN.
Mack B. J. tractor; complete with semi-trailer and 2,000 gallon stainless steel milk tank; equipment in excellent condition. Address P S 517, Tribune.

DIAMOND T 2 TON TRACTOR, LATE model with sleeper cabs; exc. mech. cond. Also 20 ft. refrig. and 18 ft. open top semi-trailers. Priced to sell. Open Sun. B. and J. Trailer Co., 3913 S. Michigan.

1933 FORD TRUCK, 1½ TON, 157 INCH wheelbase, dual tires, low stake body; 7,000 actual mileage; like new; reasonable terms. 2429 S. State. Calumet 5027. Mr. Randall.

WANTED TO BUY—A GOOD USED CAB for a 1933 Chevrolet 1½ ton truck and 1931 Dodge 2 ton truck. Key City Chevrolet Sales, Inc. Phone 642, Kankakee, Ill.

CHEVROLET '33, '32, '31, '30, '29 STAKE and Panel Trucks, priced down to $95. Also Dodge, Fords, and White. Clark-Maple CHEVROLET CO., 1038 N. CLARK-ST.

LE MOON—2 TON CAB AND VERY GOOD 6x6x13 Stake body. Runs good. Reduced to only $75. 50 other truck bargains.
FORD DEALER, 1520 N. Halsted-st.

SIXTY HIGH GRADE USED TRUCKS, PANels, stakes and express body. B. & W. Auto Sales, Ford Dealers, 827 W. 35th-st.

AUTOCAR BARGAINS—
AT NEW LOW PRICES.
1716 W. PERSHING-RD. VIR. 0210.

20 FORDS AND CHEVROLET CHASSIS; 157 and 131 in. with dual wheels; with all styles of bodies. Lawder Bros., 6900 Vincennes

INDIANA DUMP; A-1; FORD PANEL '29; cheap. 1851 W. 21st-st.

DUMP TRUCKS—2½ TON; LATE MODELS. Bargains. 1325 W. Randolph. Monroe 6714.

DIA. T '27; GOOD MTR., 160 IN. CHASSIS, $45. D. Kingsley, Lake Zurich, Ill.

CHEV.—1934. LONG CHASSIS, STAKE body, duals. Mitzenmacher, 1521 S. Avers.

AUTOMOBILES WANTED.

WE WILL COME OUT AND PAY MORE CASH
FOR YOUR CAR OR TRUCK THAN ANY ONE ELSE IN CHICAGO.
2201 SOUTH STATE.
PHONE CALUMET 7449.

CASH FOR YOUR CAR.
Highest prices paid. We pay off notes and give cash for your equity. Ph. Col. 2298.
4701 W. MADISON-ST.

WANTED—100 USED CARS.
ALL MAKES, ALL MODELS. SPOT CASH.
QUICK ACTION. VAN B. 3200. ALW. OPEN.
2810 W. MADISON-ST.

CASH FOR YOUR CAR.
Highest prices paid. No waiting. We pay off your notes, plus cash for equity.
2919 W. MADISON. KEDZIE 6368.

MOST CASH FOR YOUR CAR—5 MINUTE service. No red tape. If you can't come in CALL US. WE'LL COME OUT.
6051 Cottage Grove-av. Fairfax 1426.

USED OR WRECKED CARS OR TRUCKS—City or sub.; and used parts all cars.
MARTIN AUTO PARTS CO.,
2028 Southport-av. Ph. Diversey 2772.

WOULD LIKE TO BUY 1931 CHEV. OR 1930 Ford tudor sed. from priv. party; have all cash. 3940 N. Seeley. Wel. 6437.

WANT—1930 OR '31 FORD OR CHEV. from private party. Have all cash. 661 E. 71ST-ST. RADCLIFF 7184.

CHEV. OR FORD—'29-'31; PRIV. PARTY has cash. 3943 N. Claremont. Irving 9090.

JUNK AND WRECKED CARS. HIGHEST prices paid. Call Crawford 5077.

PRIV. PARTY WANTS FORD, CHEV. OR Plymouth car. Cash. Ravenswood 8443.

$25 MORE FOR USED CARS OR TRUCKS. 6956 S. HALSTED. WENTWORTH 1900.

JUNK AUTOS AND TRUCKS WANTED. Call Edgewater 2191 until 10 p. m.

PRIV. PARTY WANTS CHEV. OR FORD, '29-'31, cash. 22 N. Latrobe. Austin 1564.

WANT MOST CASH FOR YOUR CAR? SEE STONE, 4950 N. Western. Rav. 0774.

HAVE CASH FOR A FORD TUDOR—MUST be in good shape. Ph. Crawford 3311.

WANT LATE MODEL CAR EXCH. FOR GD. bus. vacant. Address K 559, Tribune.

GOOD CAR FOR CASH—PRIVATE PARTY; Buick or sm.; no deal. Bitters. 9555, Apt. 51.

HIGHEST PRICES PAID FOR FORDS, Chevs. and Plymouths. 3325 Montrose-av.

PRIV. PARTY, $100 CASH FOR LIGHT sed. Gd. cond. Address K 529, Tribune.

FORD—SEDAN; 1931; WILL PAY CASH immediately. Phone Maywood 111.

$200 AND '29 PONTIAC SED., A-1, FOR late mod. sed. No dlrs. Law. 0590.

WANTED—'29 OR '30 FORD; PRIV. PARty. Cash. Henninger, 3339 N. Hamilton.

NEED A LIGHT 5 PASS. USED CAR; CASH. Telephone today. Crawford 1647.

PAY CASH FOR CLEAN '29 OR '30 FORD, Chev. Pul. 7481, Mon. 10642 Mich.-av.

EXCH. 3½ RM. FURN. APT. $55 MO. FOR 6 mo. for late model. Plaza 1168.

GARAGES—FOR SALE AND TO RENT.

GARAGE.
Will lease to responsible party attractive one story bldg., covering lot 146x150 ft. Car washing and greasing facilities. Steam heat. Reas. rent. 9-19 Chicago-av., Oak Park, Ill.
R. H. DROEGE.
10 S. LA SALLE-ST. FRA. 2400.

2B AND 2G 1934 ALL BALLOON TIRED bicycles, slightly used; low priced. 411 Milwaukee-av.

TO RENT—50X120, SUITABLE FOR GArage or mfg.; stm. ht.; cement floor; $75 mo. 2815 W. Lake-st. Phone Webster 4086.

GARAGE—50X65. OLD ESTABLISHED. 4634 Armitage.

MOTORCYCLES AND BICYCLES.

ALL KINDS OF BICYCLES, TRICYCLES and parts bought, sold, exch., and repaired. STROHM, 1612 W. Lake. Ph. Seeley 0574.

MUST SELL BICYCLE, LIKE NEW. REAS. 2902 Warren-blvd.

HARLEY DAVIDSON—'74; WITH WINDshield, $65; good buy. 3747 Milwaukee-av.

BICYCLES, BALLOON TIRES, BOYS AND girls, $10-$15. 2423 E. 79th-st.

AUTOMOBILE TRAILERS.

CHEERIO TRAILERS, CUSTOM BUILT, ON electric welded steel frame. Factory open Sunday. 5224 N. Clark-st., rear. Rav. 6047.

PULLMAN TRAILER, LGT. WGT., ACCOM. 4. kit., elec. lt., reas. Can. 7212 after 12.

4 WHEEL HOUSE TRAILER. CHEAP. 537 So. York-st., Elmhurst, Ill.

AUTO ACCESSORIES, REPAIRING.

CYLINDERS REBORED FREE WITH THE purchase of pistons, pins, and rings. Frohling, 741 N. Wells. Ph. Superior 9752.

6 AUTO BODIES—10 TO 15 FT. LONG; also 1,000 gal. gas tank. All in good cond. 2019 Larrabee. Diversey 4676.

MOTOR BUSES FOR SALE.

MACK A B—30 PASSENGER; FORD A 14 passenger; both in perfect shape. Phone during business hours Monday, Englewood 3000. 6316 Wentworth-av.

AUTO CREDITS.

$420 BUICK CREDIT, MODEL 50, 60 OR 90. Sacr. for cash. Lake V. 3260. Sheridan-Aldine Garage, 3260 Lake Shore-av.

$175 FORD V-8 CREDIT. J. M. GOODpaster, Long Beach 8454, Apt. 412.

$400 CREDIT BUICK, $350. Euclid 8694.

SAC. MY CREDIT ON 1934 PLYMOUTH or De Soto. Lincoln 5900. Apt. 809.

SAC. $254 CREDIT NEW PLYMOUTH OR De Soto for $135. Fairfax 3519.

WANTED CREDIT ON SMALL OR MEDIUM size car. Address K 580, Tribune.

$150 CHEVROLET CREDIT—WILL SELL for best offer. Sheldrake 10440.

$105 CREDIT ON PLYMOUTH. BEST offer takes it. Buck. 9155.

$225 DE SOTO OR $150 PLYMOUTH. Will sacrifice. Div. 5600.

SACRIFICE $175 PLYMOUTH CREDIT. PHONE GLENCOE 1674.

AUTOMOBILE LOANS.

Cash in 10 Minutes
ON YOUR AUTOMOBILE OR TRUCK.
LOW LEGAL RATES.
CONFIDENTIAL—NO RED TAPE.
19 YEARS SAME LOCATION.
WINTER-HIRSCH,
1842 S. Michigan-av.
Calumet 4586. Under State Supervision.

NO INSURANCE. NO ENDORSERS.
NO BONUS. LEGAL RATES.
NO ADVANCE CHARGES. FAST SERVICE.
MODERN AUTO LOAN CO.
3166 N. LINCOLN-AV. BITT. 3360.

MOTOR TRUCKS TO RENT & WANTED.

WANTED—2½ AND 3 TON TRACTORS with 18 or 20 ft. insulated semi-trailers, for long distance produce hauling; return loads furnished; state permits supplied where necessary. REEFER Transit Lines, 4000 Packers-av. Boulevard 0760.

PANEL OR STAKE BODY TRUCKS, ½ TO 2 ton capacity, for rent without driver; low rates. Phone Delaware 7272.

WANTED—USED CAB FOR 1932 1½ TON FORD. PHONE MOHAWK 1560.

WTD.—TO RENT—5 AND 10 TON DUMP trucks for coal. Edgewater 0643.

AUTO TIRES.

NEW U. S. ROYALS, 2DS; USED TIRES, $1 up. Serlin Tire Co., 1400 S. Michigan-av.

AUCTION SALES.

PUBLIC AUCTION
By Order of the United States District Court for the Eastern District of Michigan in Equity, we will sell at Public Auction the assets, both REAL and PERSONAL, of:
GENERAL
PARTS CORPORATION.
[EQUITY NO. 6288]
In BULK ONLY on:
MONDAY, OCT. 15, 1934.
at 11 a. m. Eastern Standard Time, on the premises,
1088 BELLEVUE-AV.
DETROIT, MICH.

The assets will next be offered in piecemeal on the following dates and locations:

TUESDAY, OCT. 16, 1934.
AT 11:00 A. M., E. S. T., on the premises, 30 COLLIER-ST., BINGHAMTON, N. Y.
The assets consisting of Service Parts for Larrabee-Deyo Motor Trucks and Sheldon Axles. Also machinery, shop equipment, office furniture, accounts and notes receivable. We will also sell the
LOCOMOBILE COMPANY,
BRIDGEPORT, CONN.,
the assets consisting of: Service Parts for Locomobile Cars, machine and repair shop, stockroom and shipping room equipment, office furniture and fixtures, accounts and notes receivable.

WEDNESDAY, OCT. 17, 1934
AT 10:00 A. M., E. S. T.,
on the premises:
CLIMAX MANUFACTURING CO.,
CORRY, PA.
The assets consisting of service parts for locomotives, machinery, and shop equipment, accounts and notes receivable.

THURSDAY, OCT. 18, 1934.
AT 11:00 A. M., E. S. T.,
on the premises:
EUCLID-AV. at LAKE VIEW-RD.,
CLEVELAND, OHIO.
The assets consisting of service parts for the following motor cars: Chandler, Stearns-Knight, Peerless, Cleveland. Also repair and stock room equipment, office furniture and fixtures, accounts receivable.

FRIDAY, OCT. 19, 1934.
AT 11:00 A. M., E. S. T.,
on the premises:
727 LOUISA-ST., FLINT, MICH.
The assets consisting of service parts for the following motor cars, trucks, and engines: Rickenbacker, Flint, Columbia, Gray Cars, Gray Engines, Brisco, Earl, Elgin, Grant, Ruggles Truck and Stearns Marine and Industrial Motors. Also shop equipment, office furniture, land and building accounts receivable.

FRIDAY, OCT. 19, 1934.
AT 3:30 P. M., E. S. T.,
on the premises:
1088 BELLEVUE-AV., DETROIT, MICHIGAN.
The assets consisting of service parts for Standard Motor Trucks and Fisher Trucks. Also shop equipment, office furniture, accounts and notes receivable.

MONDAY, OCT. 22, 1934.
AT 11:00 A. M., E. S. T.,
on the premises:
MAIN STREET, KOKOMO, INDIANA.
The assets consisting of service parts for the following motor cars and parts: Moon, Diana, Apperson, National, Windsor, Winton, Wescott, Cole, Haynes, McFarlan, Kelly-Springfield Truck and Ansted Engineering. Also repair shop equipment, office furniture, land and building, accounts receivable.
SPECIAL NOTICE—The above plants are being kept in operation and may be inspected at any time. WRITE, PHONE, or WIRE for detail information.
Sale will be offered in bulk and in parcel lots. All sales subject to confirmation by the United States District Court. A deposit of 25 per cent [CASH or CERTIFIED CHECK] will be required from each purchaser at time of sale.
Judge Ernest A. O'Brien, U. S. District Court.
Hanley Dawson, Receiver.
Herman A. August, Attorney for Receiver.
Sale Under Management of
JAMES E. F. MOORMAN CO.
Auctioneers, Liquidators, Appraisers,
Title & Trust Bldg. Detroit, Michigan.
CADILLAC 9148.

AUCTION AUCTION
UNCLAIMED STORAGE HEBARD STORAGE WAREHOUSES.
6331 BROADWAY.
MONDAY, OCT. 8.
STARTING AT 10 A. M.
EVENING SESSION 7:30 P. M.
Daily at same hours until everything is sold. Positively the largest and finest lot of goods ever sold under the Illinois Warehouseman's Liens Act. Three floors packed with bric-a-brac, linens, bedding, books, silverware, grand and upright pianos, luggage, musical instruments, harp, china, glass, antiques, paintings, bedroom, living room, dining, and breakfast sets, typewriters, trunks, vacuum cleaners, draperies, and oriental and domestic rugs and runners. SALE CONDUCTED BY MR. ALBERT J. MENDELSSOHN.

EXTRAORDINARY AUCTION!
ESTATE OF
Charles Webb Murphy
[Deceased]
MONDAY, OCT. 8
AT 10:30 A. M. AND 7:30 P. M.
at 6157 Sheridan-rd.
BY ORDER OF
THE NORTHERN TRUST CO.,
EXECUTORS
ON PUBLIC VIEW SUNDAY, OCT. 7
FROM 1:00 TO 5:00 P. M.
Steinway Piano, Lincoln Sedan, Furniture, Jewelry, Oriental Rugs, Library, Chest of Silver, Gold, Furniture.
WILLIAMS, BARKER & SEVERN CO.
EST. 1879. AUCTIONEERS.

EXCURSIONS AND TRAVEL.

Via the Santa Fe
$34.50
ONE WAY COACH FARE DAILY.
CHICAGO TO CALIFORNIA.
Fast trains, liberal baggage allowance.
SANTA FE TICKET OFFICE,
179 W. Jackson-st. Phone Har. 4900.
AND DEARBORN STATION.

LEGAL NOTICES.

NEW ORLEANS, SEPTEMBER 26, 1934. Sealed proposals will be received by the Sewerage and Water Board, 526 Carondelet-st., New Orleans, up to 12 M. Friday, Nov. 30, 1934, for Furnishing Labor and Material on a percentage basis during 1935. Specifications on request. A. G. Moffatt, Secretary; Bryson Vallas, General Superintendent.

HOME FURNISHINGS.

(See Also Household Appliances.)

Furniture and Dept. Stores.

MAIN SHOWROOM
201 E. OHIO, 2D FLOOR
NOW OPEN TO PUBLIC.
GRAND RAPIDS FACTORY SAMPLES.
NEWEST STYLES—CLOSEOUT PRICES.
2 pc. period living room sets......$23 to $65
3 pc. early Amer. bedrm. sets......$25 to $40
3 pc. Bone white bedrm. set. Special......$59
7 pc. din. rm. set, mah. Hepplewhite......$39
8-9-10 pc. din. rm. sets..........$59 to $98
TWIN STUDIO COUCHES..........$7.50 to $20
5 PC. DINNETTE SETS...........$7.50 to $20
Large lounge and occas. chairs....$3 to $12
Odd beds, dressers, chests..............$7.75
Matt., value $4.75; asst. lamps.....$2.75-$8
Chicago Furn. Showrms. Del. 9020. Open Sun.
West Side Showrooms, 4618 W. Washington-bl.

DON'T BUY FURNITURE AND RUGS UNTIL YOU GET NELSON BROS.' PRICES.
2 LARGE SHOWROOMS.
2 pc. parlor sets, choice coverings....$29
9x12 American Oriental rugs..........$15
3 pc. bedroom sets, fine wood........$27
Complete dining room sets...........$29
CASH OR TERMS.
NELSON BROS.
6310 BROADWAY
6910 COTTAGE GROVE

SELLING OUT
Going Out of Business
THE ROCKFORD FURNITURE CO.,
3041 LAWRENCE-AV.
ENTIRE $65,000
Stock of gorgeous furniture, rugs, stoves, and occasional pieces must be sold within 30 days, regardless of cost or value.
COME PREPARED TO BUY.
REMEMBER THE ADDRESS.
3041 LAWRENCE-AV.
OPEN EVENINGS 9—Sundays 5.

—ENTIRE STOCK OF—
Furniture Mart Samples
ORDERED SOLD!
NOTED MFRS. OF FINE FURN. SELLING BRAND NEW FURN. AT ½ FCTY. COST.
A WIDE CHOICE IN DESIGNS.
Liv. Rm. Sets, latest styles.........$26-$90
Bedrm. Sets ....$20-$65
Din. Rm. Sets, Period or Modern.....$37-$70
Lounge Chrs. $10; Studio Couches, $7.50-21.
Odd Beds, Chest, Vanities...........$5-$7
Wyman Furn. Co. Open Sun., 10-7. Terms.
471 E. Ohio at Lake Shore-dr.

4 ROOMS, $129.50
CASH OR TERMS.
ALL NEW FURNITURE AND RUGS.
ALLIED STORAGE
WAREHOUSE, INC.,
4312 Cottage Grove
Retail Furniture Department.
Open evenings until 10. Sunday to 5.

Central.

WE DON'T INSULT YOUR INTELLIGENCE advertising $150 values for $39. BUT those who have shopped around DO BUY HERE.
[CONVENIENT CREDIT IF DESIRED.]
Retal showroom open 9 a. m. to 5 p. m. Tues., Thurs. eves. to 9 p. m.; Sunday, 10-5
CHICAGO FURN. MART, Inc.
1100 S. Wabash. Wab. 3959

RUGS—9x12—RUGS.
$8.95. $14.50. $22.50.
VELVET, AXMINSTERS, WILTONS.
Large selection, new patterns, all sizes.
Best rug values in Chicago today.
WHOLSALERS FURN. & CARPET CO.
1453 S. Michigan. Cal. 2047. Open eve., Sun.

NEW MFR.'S SAMPLES
OFFERED TO PUBLIC—SAVE 50%.
5 pc. dinette set, $9; 2 pc. liv. rm. set, $28; din. rm. set, $39; bedrm. set, $29; coffee tables, $2.25; lamps, $5; bed spgs., matt., $5. Hudgin, 319 W. Ohio. Del. 5824. Open Sun.

— — FURNITURE AUCTION — —
TUESDAY, OCT. 9TH, AT 11 A. M.
VERY FINE ASSORTMENT OF ROCKFORD AND GRAND RAPIDS FURNITURE.
MERCANTILE CLEARING HOUSE,
1640 Ogden [cor. Monroe]. Seeley 6233.

CLOSING OUT ENTIRE STOCK FCTY. SAMples. Bed r., din. r. sets; Chippendale, French, modern, 3 pcs., $55 up; din. r., $37 up. Open Sun. Del. 2701. Stutz, 619 N. LaSalle-st.

1,500 YDS. WILT. CARPET FOR HALLS, stairs, runners, etc.; like new; wine color; must be sold at once. 811 S. Wabash-av. 9-6; Sunday, 10-4. Act quick. Bargains.

South Side.

LEAV. CITY—BALANCE MUST GO; IMP. 3 pc. bronze, marble clock set, $25; imp. clois. vases, pr. $20; imp. elephant lamps, ea. $10; hand carv. onyx top cof. tble. $25; beau. hi-back chair, $15; hi-boy Philco rad., like new, $40; small oriental rugs, floor lamps, torch, vac. clnr., sew. cab.; all very reas. 6742 Cornell-av., Apt. 1. Dor. 5619.

Used Furniture Bargains.
2 pc. par. suite, $24.50; din. rm. suite, $19.50; bedrm. suite, $29; studio couches, $17.50; 4 rms. fine fur., $98.50. $5 dn., 20 mo. pay. UNCALLED, SAMPLE, USED AND NEW. CITIZENS, 6226 Cottage Gr. Open eves., Sun.

MUST SAC. 9 ORIENT.-IMP. RUGS TAKEN for debt. 9x12 Sarouk, $25; 9x12 Tabrez, $30; Chin., $35; Shirez, $45; Kindestan, $40; 10x14, $45. Others, $15-50. Val. to $200. Several Hi grade Am. Orientals. These are a few from THE LEON RUG CO. Sun. 10 to 4. Apartment 1, 7754 East End-av., nr. Stony

REPOSSESSED FURN. SALE
4 rms. furniture complete, $75; Parlor set, $22-$38; Wal. din. set, $19-$37; Bedroom set, $23-$34. 300 9x12 rugs, $8 up. Hundreds other bargains. Open Sunday.
NORMAL OUTLET, 6121 S. Halsted-st.

$98 BUYS 4 RMS. COMPL. CONSISTING of beau. parlor set, dining set, walnut bedroom set, breakfast set, lamps, etc. $98 for all or will separate. Worth $375. Other 4 rm. outfits, $110 and $119. Grand Rapids Furn. Co., 1218 S. Michigan-av. Open Sun. 10-5; eves. to 9:30 p. m. $10 down, bal. mo.

WAREHOUSE BARGAINS
ordered sold. Storage furniture, incl. living rm., bedrm. and dining sets; only $29. 4 rms. for $99; will separate. Terms.
ATLAS, 6140 Cottage Grove. Op. Eves., Sun.

BARG., AM.-ORIENTALS AND IMP. RUGS; new $100 imported rugs, $15, $20, $25; $500 3 rm. furn., $125; parlor, bedroom, dining sets, $35-$45. Open eves., Sun. Terms. Rapp Storage and Furn. Co., 5746 S. Ashland.

RUGS—AX., WILT., VEL., 8X10, 9X12, $12.50 up; Am. Ori., broadlm., $30 up; Chin., $75. Klever Shampay Karpet Kleaners, 4633 Cottage Grove-av. Open Tues., Thurs., Sat. eves.

STOVES—USED PAR., DIN. SET, $23; 3 PC. bedrm. sets, $37; rugs, $8 up.
GARFIELD FURN. AND STOR. CO.,
5929 S. State-st. 7735 S. Halsted-st.

$5 Down, 20 Months to Pay.
3 rm. HI GRADE SAMPLE furn., $89.50. Other genuine bargains in new, used furn. Royal, 4715 Cottage Grove. Open eves.

REAL RUG BARGAINS.
Compare them. New, $10 to $30. Amstadter Storage Co., 7315 Cottage Gr. Open eves.

10 PC. SOLID WALNUT DINING ROOM set, refectory top, $100 cash. 6 pc. solid walnut twin bed set, complete $100 cash. 6736 Cottage Grove-av. Call Monday.

6 PC. EARLY AMER. BEDRM. SET; 8 PC. din. set. Furniture 10 days old. Cost $220. Will sell for $100. Owner transferred W. Rogers, 7045 Constance-av., Mid. 0001.

WIDOW WILL SELL RARE FOREIGN FURniture, orient. rugs, bronze, Sevres, Dresden, ivories, painting, teakwood curio cab., rare objects d'art. Barg. 1104 E. 46th-st.

DUE TO NECESSITY I AM SELLING OUT entire furnishings of my beautiful 5 room apt., furniture, carpets, grand piano, etc. 7840 Colfax-av., 2d apt. Schostak.

UNCLAIMED—9X12 RUGS; BRAND NEW, $10; parlor set, $20; dining bedroom set, $35; genuine imported room size rug, $30. Rause Rug Cleaners, 7553 Dorchester-av.

4 ROOM OUTFIT, $89.50; EASY TERMS. Will separate. RETAIL FURN. DEPT. KESSEL BROS. Storage, 4034 S. Michigan.

SAC.—LIKE NEW LIV., BEDRM., DINING furn., radio, rugs, studio couch, curtains, Hoover, misc. Call all week. Tria. 2189.

COMP. BEDRM. SUITE—SOLID BROWN mahog. sgl. bed, dresser, bed table, desk. Best offer. Priv. party. 6934 Constance.

YOUR CREDIT IS GOOD. $1 DOWN, 3 RMS. of furn. comp., $79. Will separate. American Furn., 423 W. 63d-st. Open evenings.

BEAU. 9 PCE. MODERN DIN. RM. SET and small player piano. Leaving town. Will sac. 6848 East End, 2d. Fairfax 1888.

PAINTINGS BY HARVEY YOUNG AND others; Oriental rugs, misc. articles. Call Sun., 2 to 6. 11123 Irving-av.

FURN. OF APT.; ORIEN. RUGS, PAINTings, bric-a-brac, Dresdens, ivory curio cab., elec. fountain, desk. Drexel 2986.

4 RMS., ELEGANT FURN., $98; $5 DOWN; 20 mos. to pay. Will sep. Op. eve., Sun. See S. Side Comm. House, 4301 Cottage Grove.

STORAGE FURN. JUST RELEASED—BABY gr. piano. Terms. Available Storage, Retail Furn. Dept., 7732 Stony Island. Open eves.

4 RMS., BEAUT. FURN., ORIENT. RUGS, bric-a-brac, glassware, lamps, etc. Very cheap. No dealers. Somers, 7011 Merrill-av.

RECEIVER'S FURN. AT BARGAIN PRICES. Rugs, $15-$20-$25. Ellis, 6224 S. Ashland.

9X12 RUGS AND PAR. SETS, $15 UP. SCHWARTZ BROS. STG., 7012 StonyIsland.

BEAUT. DINING ROOM SET, BEDROOM set, 1st apt. 1223 Hyde Park-bl. Fai. 0998.

FURN. OF LARGE APT.; DRESSERS, beds, tables, rockers, rugs. 4743 Drexel-bl.

4 ROOM FURN.—DIN.-RM., BED.-RM., LIV.-rm. sets. Rugs. Very reas. But. 4626.

COMPL. FURN. 5 RM. APT., GLASSWARE, rugs, etc.; leav. city. 1533 E. 66th-pl. 2d.

10 RMS. FURNITURE, RUGS, ANTIQUES, dishes, bric-a-brac, etc. 7226 Euclid-av.

FURNITURE FOR SALE BY PRIV. PARTY. Acct. death. 5333 Maryland-av.

8 PC. OLD ENG. DIN. RM. SET. $000 Parnell, Apt. 9D; very reas. Hyd. 6800.

HOME FURNISHINGS.

South Side.

YOUR CREDIT IS GOOD.
4 ROOM OUTFIT.........................$79
$5 cash; 20 months to pay.
FREE DELIVERY.
$75 PARLOR SETS......................$19.00
$125 PARLOR SETS.....................39.75
$95 BEDROOM SETS.....................28.50
$75 DINING ROOM SETS.................27.50
9x12 BROADLOOM RUGS..................$12.00
OPEN SUNDAY AND EVENINGS.
RHODES FACTORY DISTRIBUTORS.
6047 S. HALSTED.

. . S . . O . . S . .
SPECIALS ON SUNDAYS.
NEED CASH. MUST SACRIFICE 100 ROOMS OF NEW AND USED FURN.
TERMS ARRANGED.
USED FURNITURE MART.
5918 S. ASHLAND. PH. HEM. 6420.
EDWARD M. GOODMAN, PROP.

CASH OR CREDIT.
$79 PAR. SET: used...$19.50 New...$29.50
BEDROOM SET: used... 24.50 New... 39.50
DINING SET: used.... 19.50 New... 35.50
3 Room Outfit Compl., $89.50
ENGLEWOOD RUG. Open Eves. and Sunday.
6145 S. HALSTED-ST.

Furniture from Storage
SLIGHTLY USED.
2 piece parlor set, $20; 3 pc. bedrm. set, $20; dining rm. set, $22; 9x12 rug, $15.
DUNN BROS. STORAGE,
Retail Furn. Dept. 6718 Cottage Grove-av.
Open eves., 9 p. m. Sunday to 5 p. m.

JOYCE WAREHOUSES.
Every article in our store sacrificed.
9x12 rugs, $9.50; metal beds, $2.95; coil springs, $2.95; pull-up chairs, $3.50; etc.
4 ROOM OUTFIT COMPLETE, $119.50.
Cash or terms. Open evenings and Sunday.
5711 S. HALSTED-ST.

TRADED-IN
Unclaimed, New, Furniture and Rugs.
$47 9x12 Rugs, $12; $89 2 pc. par. set, $22. $95 Bedr. set, $24; Dinet. sets, din. rm. sets.
GOODMAN'S,
6821-23 So. Halsted-st. Open Sun. and Eves.

North Side.

SAVE 40%-60%
$50,000 STOCK
SACRIFICED.
Grand Rapids-Rockford
EXHIBITION MART
FURNITURE SAMPLES.
OPEN TODAY, 10 A. M.-4 P. M.

$650.00	4 pc. Italian bedrm. set......	$239.00
450.00	4 pc. Satinwood bedrm. set..	149.50
150.00	3 pc. Walnut bedrm. set....	69.50
100.00	3 pc. Maple bedrm. set......	54.50
350.00	10 pc. moderne din. set...	195.00
55.00	5 pc. wh. dinette sets.......	34.75
15.00	Maple and Wal. twin beds...	5.95
245.00	Frieze Eng. sofa and chair..	129.00
100.00	Tap. large sofa and chair...	49.50
110.00	French sofa, red damask....	39.75
75.00	Sol. wal. carved desks......	39.50
25.00	Coffee tables, wal. or wht..	12.95
45.00	Bigelow rugs, 9x12........	27.50
125.00	Am. orientals, 9x12, 2ds..	57.50

FREE DELIVERY WITHIN 50 MILES.
Wallen-Fine Furniture Company
3300 N. CLARK-ST.
OPEN TUES., THURS., & SAT. EVES.
BITTERSWEET 2339.

AUCTION!
ESTATE OF
CHARLES WEBB MURPHY
[DECEASED]
MONDAY, OCT. 8TH,
AT 10:30 A. M. AND 7:30 P. M.
AT 6157 SHERIDAN-RD.
BY ORDER OF
THE NORTHERN TRUST CO.
EXECUTORS
ON PUBLIC VIEW SUNDAY, OCT. 7TH
FROM 1:00 TO 5:00 P. M.
RICH FURNISHINGS.
Steinway parlor grand, radio, gold drawing room furniture, gold cabinet, mahogany living room, bedroom and dining room furniture, China glassware, chest of solid silver, THE FINEST COLLECTION OF LARGE AND SMALL ORIENTAL RUGS OFFERED FOR YEARS, ornaments, vases, bronzes, hall clock, teakwood stands, Lincoln sedan, jewelry.
Large library of books in sets—by famous authors.
WILLIAMS, BARKER & SEVERN CO.
AUCTIONEERS.

PUBLIC SALE
LIQUIDATING
40 LOTS OF FURNITURE AND RUGS.
Parlor, Bedrm., Dining Sets, $39; Dinettes, Studio Couches, $12; Rugs, $5 up; Mattresses. WILL SEPARATE. TERMS. NEW-USED.
3531 N. CLARK-ST.
Furn. Outlet. Open Sunday to 6. Daily 10.

WAREHOUSE CLEARANCE
OF STORAGE, USED, UNCLAIMED, NEW. Rugs, $5 up; Dinettes, Stoves, Odd Pieces, 2 Pc. Parl. Sets, $29; Din., Bedrm. Sets, $35. Studio Couches, Oak Dinettes, $12.
WAREHOUSE FURNITURE
AND STORAGE CO.,
2735 Lincoln-av.
During sale open Sunday to 6, daily to 10.

FINE PERSIAN RUGS.
Extra large sizes; 14x26 Sarauk; 13x24 Feraghan; 12x20 Sarauk; 11x17 Lilihan; 10x16 Chinese; 9x12, and 10x14 Lilihans, Ispahans, etc., left in our rug cleaning plant by customers to be sold at bargain prices. Also scatter sizes. H. C. Nahigian & Son, Inc., 2522 Chicago-av. Brunswick 6110. Open Sunday 12 to 5.

RUGS—STORAGE—RUGS.
Chenille Rugs, like new, 9x12, 8x10..$10-15
Broadloom Carpet, special..........$1 sq. yd.
Wilton, Axm., 8x10, 9x12, $12-$25.
IMPERIAL CLEANERS, 2123-33 Lincoln-av.
Tues., Thurs., Sat. eves. till 9; Sales Dept.

FROM HOTEL CONTRACT—STUDIO couches, worth $25 at $16.95; maple or walnut twin or full size beds, values up to $20, at $5.95; $15 Guaranteed Innerspring Mattresses, $9.95; Liv. Rm. Bedrm. and Din. Sets, all new goods, at $29.75 and up. WALLEN FINE FURN. CO., 3300 N. Clark-st.

In Schauler Storage,
4644 N. WESTERN-AV. CASH OR TERMS. 200 new and used rugs; Chi.-Ori., pat., Wiltons, $10, $15, $25; $150 par., bed., din. sets, $25, $45; 4 rms. comp., $160. Cost $600 Samples. Retail Furn. Dept. Daily, 9; Sun., 5.

Storage Furniture Sale.
Parlor, dining rm., bedrm. suites..........$25
Wilton, Axmin., Amer. Orientals....$6-$27
Broadloom, 9 ft. wide...............$1 sq. yd.
KANE STORAGE WAREHOUSE,
2034 Lincoln-av. Open eves., Sun. Terms.

SOLID WAL. 8 PC. DIN. RM. [USED 6 months], $65; JOHN M. SMYTH Parl. set [was $300], $45; Lounge chr.; beau. lge. rug; sm. Rugs; Vacuum; Tbls., Bedrm. set; Stu. Cou., custom blt. Simmons Furn. Co., Open Sun. till 6; Mon. aft. 2. 5814 Winthrop.

MUST SACRIFICE SEVERAL ORIENTAL and imported 9x12 rugs, new and used; perf. cond.; $25 to $45. Also a 9x13 Sarock. Bert's Rug Co. Open Sun. from 12 to 7 p. m., or Mon. 5406 Winthrop-av., apt. 104.

GENUINE ORIENTAL RUGS.
9x12 Oriental, $35; 9x12 Chinese, $40. Used. $500 new 10 pc. Oak Refec. Din. Rm., $147. 2433 Irving Pk.-bl., 1st fl. Eve. to 10; Sun. 5

5 RMS.—RAISIN CARPETING, EMPIRE Ivory enamel bedrm., French Boule cabinet, gorgeous lamps, bric-a-brac, bronze and marble clock set, petite point piano scarf. 415 Aldine-av., Apt. 3A.

BARGAINS—VICTORIAN CHAIRS, FRENCH commode, curio cabinet, desk, odd chairs, tables, davenport, drop leaf dinr. table, mirrors. Jane Adams. 5839 Kenmore-av.

RUGS AND TAPESTRIES.
MUST BE SOLD CHEAP AT ONCE.
SOUHAMI, 4536 Broadway. Open today.

CHOICE APT.—ORIG. DONE BY INT. DEC. D. Phyfe dinnette, sm. melodion, beau. liv.-rm. pcs. Ware's, 120 E. Pearson. Open eves.

$1,000 ORIENTAL RUG, 12X17; GORGEous patt. and colors; $325 or best offer. Loyashe Shop, 7646 Sheridan. Today, 12-5.

CARVED LIV. RM. SET, PORTIERES, TW. bed sets, impt. bird cage, orient. rugs, curtains, vacuum, bricabracs. 7527 Ridge.

4 RMS. COMPL., $200; 6 MOS. LEASE apt., rent $40. 427 Wrightwood. No. 5. Div. 8324.

9x12 BEAU. CHINESE RUG; ALSO COMplete dining rm. suite; perfect condition. 10 W. Elm, Apt. 1306.

2 FINE BEDS, COMPL., RUGS, DESK, VAcuum cleaner, 6 din. chairs, mixmaster; like new; reas. Giving up apt. Grace. 4357.

MOD. 4 RM. APT. FURN., ORIENTAL, domestic rugs, 11x14; lilahan, drapes, dishes, etc. Pr. pty. must sacrfl. Gra. 9853.

NEW MAPLE COL. TWIN BEDRM. SUITE comp.; 9x12 Wilton rug, folding cot, inner sprg., pad.; priv. party. Buck. 7954.

3 PIECE WALNUT BEDROOM SET; REAsonable. Sargent, 7535 N. Hoyne.

SIMMONS TWIN MATTRESSES AND springs, $5 ea. 3100 Sheridan. L. V. 10101.

10X15 ORIENTAL [KAZAK] RUG, $40. Smaller, $3-$10. Attic shop. 1300 N. Wells.

MUST DISPOSE FINE FURN., RUGS OF lge. residence. Dealer. Sheldrake 6088.

LEAVING CITY, SACR. 3 RMS. FURN.; fine twin beds. Will sep. Grace. 4021.

9 PC. WAL. DINING RM. SET—LIKE NEW. Leaving city. 525 Belmont-av.

WAL. TW. BEDR. SET, DIN. SETS, $10 up. Dishw. Mach. Warner Stg., 3246 N. Halsted.

BEAUTIFUL 8 PIECE CHIPPENDALE DINing room set, cheap. 6448 N. Clark.

ELEGANT FURN. 3 RMS.—BEAU. RUGS; odd pcs.; A-1 con.; sell sep. 1533 Hollywd.

FURN.—ODD PIECES; MUST SACK. CHEAP. Private party. Lakeview 5533.

ROLL-A-WAY BED—VERY LATEST MODEL —Must sacrifice. Rogers Park 3947.

HOME FURNISHINGS.

North Side.

FURNITURE MART SAMPLES— Par., bed., din. sets, $29; impt. and Amer. orient. rugs, $15-$25; $300 mar. Duncan Phyfe dining set, $98; 4 rms. comp., $159. Cash or tms. Allen Furn. Eves. to 9. Sun. 5. 5822 N. WESTERN-AV.

Northwest Side.

NO MONEY DOWN.
20 MO. TO PAY—IMMED. DELIVERY.
Payment starts 30 days from delivery.
$125 2 piece parlor suite............$39
$125 bedroom or dining set..........$39
$100 9x12 Am. oriental, free pad.......$29
$400 3 room outfit, $99.
ALL NEW AND FULLY GUARANTEED.
Lincoln Western Furniture,
4822 N. LINCOLN-AV.
Open evenings to 10. Sunday to 5.

Sweeping Factory Sale
WHOLE SETS. ODD PIECES.
$250,000 Stock Offered to the Public at a Saving of 50% and More on Dining, Living, Bedroom Suites, and including thousands of odd pieces.
HOMER BROS.
3053 W. GRAND-AV.
Open Tues., Thurs., Sat. 10. Sun. 11-4 p. m.

Fall Factory Sample Sale
$50,000 Stock Furniture and Rugs.
Every Piece Guaranteed by the Maker.
SAVE 25%-60%. CASH OR CREDIT.
9x12 rugs, $12.50; 9x12 Amer. Orient. rugs, $22.50; 2 pc. parlor set, $37.50; 3 pc. bedr. set, $35; 7-8-9 piece dining sets, $39.50 up. Home Furniture Mart. Eves. 10. Sun. 10-4.
3660 IRVING PARK-BLVD.

— — BRAND NEW MERCHANDISE — —
Metal Beds......$ 4 | Fine Qual. Matt..$ 4
Studio Couches ..$12 | Odd Wal. Chests..$ 8
Double-Coil Spgs $ 4 | 9-12 Rugs ......$ 5
3327 MILWAUKEE-AV.
CHICAGO LINOLEUM AND BEDDING CO.

OUT TO RAISE CASH—WILL SACRIFICE 100 parlor, dining, dinette, bedroom sets, rugs, studio couches, matt. springs, stoves; cash, terms. Open eves., 10; Sun., 4. Baer Storage, 1927 Milwaukee-av., at Western.

MODERN FURNITURE OF 4 ROOM APT.—Cheap. Including everything; private party. Call Sun. between 10-2 p. m., Larsen, Spaul. 8333, 2616 N. Kilbourne-av.

SAC. BEAUT. LIV., DIN., 2 BEDRS.; RUGS, radio, curts., drps.; 6 rm. modn. Logan Fur. Co., 2263 N. Kedzie-blvd. Ph. Bel. 8554, 1st.

MUST SELL TODAY—2 BEDRM. SETS, 1 din. rm. set, misc. furn. 5244 Pensacola-av.

PARLOR SUITE—BRAND NEW, SMALL defect; $28. M. Fine & Sons, 1000 Milwaukee

MUST SELL OUT 4 RM. FINE FURN., rugs, radio, lamps; sep. 2141 N. Spaulding.

West Side.

FACTORY DISTRIBUTORS
Selling Now
FURNITURE AND RUGS
DIRECT TO YOU.
7-8-9 piece dining room sets..........$39
Parlor sets, custom built.............. 35
3 piece bedroom set................... 39
9x12 velvet Wilton rug................. 16
CASH OR TERMS.
PINK FACTORY DISTRIBUTORS.
4535 WASHINGTON-BLVD.
OPEN EVENINGS 10—SUNDAYS 5 P. M.

GOING OUT OF BUSINESS.
$25,000 NEW, USED FURNITURE.
Cash terms. Oak dinette, $9; studio innerspring, $14; Amer. Orient. rugs, $16. Parl., din., bedrm. sets, $29; beds, $3. REX, 364 N. CICERO. OP. SUN. and EVES.

MFG. FLOOR SAMPLES—
Must sell at once parlor, bedroom, and din. rm. sets at $29; 4 rm. outfit at $129.50. Many other pieces. Cash or terms. Shirbob, 4444 MADISON. OPEN EVES.-SUN.

FURNITURE BARGAINS—GARFIELD PARK Storage Co. [estab. 1903], in used and new liv., din. and bedrm. sets, rugs, odd pieces. Retail Furn. Dept., 3111-17 W. Madison-st.

UNCLAIMED PARL. SET, $14.50; FRIEZE, $22.50; 9x12 rugs, $5; Wiltons, $7. Carr Bros., 4407 Madison. Op. Tue., Thur., Sat. eve.

GRAND PIANO, 9 X 12 CHINESE RUG, beautiful radio. 3204 W. Harrison-st.

3 ROOMS STORAGE FURN., $50. TERMS. A B C STORAGE, 2525 Madison. Op. Sun.

SAC. FOR CASH BEAU. 9 PC. DIN. RM. set, radio; no dealers. 2126 Congress, 2d.

Suburban.

FOR SALE.
Italian marble full statue of young girl by Frienze, with green marble base, perfect condition; cost $2,500; a sacrifice.
Italian white marble statue [Venus], green marble base; perfect condition; very reas.
Several beautiful oil paintings from the Rice collection.
Large hall clock by Elliot, London; Westminster and Whittington chimes; cost $1,500.
Large oriental antique rug.
Several beautiful vases and works of art.
MUST BE SOLD.
Goods belong to estate of prominent Highland Park family; have been left with us for sale. On display in our Highland Park store, 374 Central-av.
IREDALE FIREPROOF WAREHOUSES.

CRIB, WHITNEY STROLLER, HIGH CHAIR, scales, kit. cab. Phone University 4374.

HOME FURNISHINGS WANTED.

KEDZIE 1300
We pay more cash than any dealer for furniture, rugs, radios, linens, etc. Call us. Be convinced. Odd pieces or entire flat.

BUCKINGHAM 8181
IF YOU LIVE NORTH CALL US.
Just starting business. Need large amount of used furn., rugs, etc. Will buy a few pieces or entire flat. Highest cash prices paid.

PHONE ROCKWELL 6900.
WE PAY MORE THAN OTHER DEALERS.
WE NEED USED FURNITURE
TO FILL DEMAND—SPOT CASH.

MERRIMAC 7972.
Northwest dealer opening new store; will pay more immediate cash for household furniture, rugs, stoves, radios, etc.

CALL ATLANTIC 0002.
Cash for your entire home furnishings. Prompt attention given all calls.

CALL SEELEY 3376.
Big cash prices paid for parlor sets, rugs, complete homes, rooming houses, and hotels.

HIGHEST CASH PRICES FOR USED FURniture, stoves, radios, etc. Will call anywhere. Prompt service. Kedzie 0263.

CALL NEVADA 1150 — HIGHEST CASH prices paid for furniture, rugs, stoves. We CALL ANYWHERE. ACME FURN. HOUSE.

WANTED — LARGE CARPET — COVER OFfice floor 32x26 ft.; good condition; barg. ADDRESS P N 419, TRIBUNE.

PRIVATE OWNERS WISHING TO DISPOSE of all furnishings Tel. Sta. 7553. On Sun. Hyd. 9014. Absolutely no dealer.

PRIVATE PARTIES WHO WISH TO DISpose of their entire furnishings phone ARDMORE 0209. Positively not a dealer.

SOUTH SIDERS—WE ARE IN THE MARket for a better grade of good used furniture; highest prices; spot cash. Drexel 5130.

BROWN PAYS BEST CASH PRICES FOR furn., rugs, radios, stoves. Haymarket 7900.

HOME AND ROOMG. HOUSE FURNITURE needed. Kenwood 2900 pays most cash.

NEED FURNITURE FOR 2 COMPLETE 6 rm. apts. Phone Wentworth 4085.

DON'T SELL YOUR GRAND PIANO WITH your furn. We pay more cash. Merr. 7916.

NEED FURNITURE, RUGS, GR. PIANO, radio, linen for 10 rm. home. Long. 7673.

MRS. MELIN, BRIARGATE 0084, CAN sell your household goods. I know how.

FURNISHING APTS.—WILL PAY HIGHEST prices for used furniture. Seeley 5764.

— — — — VAN BUREN 4422 — — — —
Highest price for furn., rugs, stoves.

FURNISHING APTS.—WILL PAY HIGHEST prices for used furniture. Seeley 5764.

WANT GOOD, USED FURN. TO REFURN. 100 rm. hotel. Address P S 351, Tribune.

WANTED—FURN. GOOD COND. FOR LGE. home bef. 6 p. m. only. Longbeach 5464.

HOUSEHOLD APPLIANCES.

Electric Refrigerators.

Refrigerators
BRAND NEW 1935
Crosley
SHELVADOR, $68.50.
Guaranteed and serviced for 1 year.
ATLAS RADIO STORES,
3137 Lincoln-av. 4033 Madison-st.
860 E. 63d-st. Open eves. till 10 p. m.

Sale—Refrigerator—Sale.
See our reconditioned refrigerators of nationally known makes for only $37.50. FRIGIDAIRE, KELVINATOR, ZEROZONE, and many other makes included. Easy terms. Come in at once. WURLITZER, 329 S. WABASH. Open eves.

Brand New Elec. Refrigs.
of national make at 50% discount. Limited amt. Terms to suit. Open eves. till 9, Sun. till 6. 2800 South Park-av. Cal. 5483.

MUST DISPOSE OF 20 REPOSSESSED NORGES, FRIGID., KELVINATORS AT LESS THAN MFRS.' COST. SOME SUIT. FOR STORES, 220 W. HURON. Open Sund.

G. E. MONITOR TOP, ALL PORCELAIN refrigerator; Hoover cleaner. Easy washer with dryer. Phone Village 8428.

SLIGHTLY USED FRIGID., KELVINATORS, etc., at less than ½ original cost. Guar. 446 N. CLARK-ST. Open Sunday.

WESTINGHOUSE REFRIGERATOR, 5½ cubic ft.; exc. cond.; barg. Fairfax 8313.

MUST DISPOSE 19 NORGE FLOOR SAMples; prices start $49.50. 1541 Devon-av.

$129 BRAND NEW NAT. ADVERTISED refrigerators, $79.50. 7741-5 S. Halsted.

HOUSEHOLD APPLIANCES.

Electric Refrigerators.

SACRIFICE 3 ELEC. REFRIGERATORS, 3 mos. old. 712 W. Jackson-blvd. Open eves.

Oil Burners.

INSPECT THE BEST AND CHEAPEST OIL burner known for stove, furnace or boiler at 1831 S. Halsted-st.

CIRCULATOR OIL HEATER—RESIDENCE; private party. 5034 N. Meade-av.

PETRO NOKOL MODEL B OIL BURNER; barg. Good cond. Beverly 1574.

USED NOKOL OIL BURNER, SUIT. SML. home, $90. 3916 N. Tripp. Pens. 1520.

Vacuum Cleaners.

BRAND NEW ROYAL VACUUM CLEANERS in original cartons, $19.50. 1214-18 N. Wells-st. Lincoln 8118.

VACUUM CLEANER—1934 MODEL; COST $60; will sacr. $20. Cedarcrest 4080.

BRAND NEW VACUUM CLEANERS, $9.50. 2722 W. DIVISION. BRUNSWICK 1847.

EUREKA OR HOOVER—MUST SACRIFICE, $10. 712 W. Jackson-blvd. Open eves.

BRAND NEW VAC. CLEANERS AS LOW AS $18. 620 W. Jackson. Op. Tues., Thurs. eve.

Washing Machines.

WASHER SALE.
Look at these bargains—All are reconditioned and guaranteed. Many more on our floor to choose from.
THOR $18.50
COFFIELD $18.50
EASY WRINGER TYPE $25.50
EASY TWO TUB $39.50
APEX TWO TUB $37.50
TERMS AS LOW AS $1 PER WEEK.
WURLITZER, 329 S. WABASH. Open eves.

WASHING MACHINE BARGAINS—WHILE they last; used standard makes, incl. Maytag, Thor, Easy, A. B. C., Federal; reduced to only $19. Tms., 50c a wk. Manufacturers Disposal House, 228 S. Wabash. Open eves.

PRIVATE PARTY MUST SACRIFICE SQ. tub Maytag, like new; all day Sunday. Mrs. Murray, 3642 Greenview-av., 2d.

USED EASY WASHERS, LIKE NEW. Eureka vacuums. 2620 N. Halsted.

MAYTAG RECON., YR. GUAR., $19. TMS. 712 W. JACKSON-BL. Open eves., Sunday.

SQUARE TUB ALUMINUM MAYTAG, SOFT balloon rolls, $27.50. 2934 Lincoln-av.

25 GUARANTEED WASHERS — $10-$15. New Thors, $1 wk. 3021 Lincoln-av.

PORCELAIN TUB AGITATOR WASHER—$22.50; terms. Phone Brunswick 1847.

NEW WASHER, $30 MAYTAG, $24; USED machines, $8. 7741 S. Halsted. Open eves.

WANTED — WILL PAY $20 CASH FOR used wash. mach. Call Riverdale 82. Mon.

RENT A MAYTAG WASHER AND SAVE MONEY. SEELEY 7466.

THOR WASHERS, $39; MANGLES, $15; used washers, $9. 3448 North-av. Alb. 0140

Stoves.

LA SALLE STOVE CO.,
445 N. LA SALLE-ST. DEL. 1638.
VISIT OUR SHOWROOM FIRST.
WE GUARANTEE TO SAVE YOU MONEY.
All leading makes such as: Crown, Universal, Detroit Star, Detroit Jewel, and others. Gas ranges, combination ranges, coal ranges, and heating stoves.
BEFORE BUYING COMPARE OUR PRICES.
Open Tues., Thurs. and Sat. evenings.

FOR SALE—6 BURNER, ALMOST NEW porce. gas range; 2 ov., 2 thermos, in-a-draw, broil.; 1 Fed. vac. clean. 1712 Wilson.

USED FURNACES, LARGE HOT BLAST Stoves, suitable for stores or taverns. 3250 S. Western, side entrance. Arm. 3396.

$109 BRAND NEW GAS RANGE, NOW $45. 620 W. Jackson. Open Tue., Thurs. eve.

FOR SALE—LGE. UNIVERSAL HEATER; A-1 cond.; bar. 1458 N. Karlov. Spa. 0211.

Miscellaneous.

ELECTRIC FLOOR SANDER FOR SALE—like new; cheap. Euclid 3911 M.

BARTER AND EXCHANGE.

ACCOUNTANT WILL TRADE SERVICES Sats. and eves. for hotel room, small apt., clothing, groceries, mdse., cash, credit or what? Address M 70, Tribune.

AUTHORIZED FORD DEALER WILL TAKE anything of value, up to $150 in trade on new car credit, good for 2 years. Kennedy Motor Sales, Fox Lake, Ill.

AVIATION MOTORS—TWO 220 H. P. HISpano-Suiza, want auto. Call Sunday, Highland Park 4159; Monday, Haymarket 7100.

BEAU. OIL PAINTINGS—TRADE FOR USED sax., clarinet, cornet, old violincello, base. Address P K 164, Tribune.

DENTISTRY FOR PAINTG., DECORATING, tailoring. Dr. Gunther. Lafayette 3300.

DUCO ELECTRIC SPRAYER WITH AIR tank, 5 gal. mixing tank, worth $150—will trade for Ford car. Ph. Irving 5811.

EASTMAN CAMERA, 8X10 PROF.; PATHEX moving picture camera projector; W. C. Ball 21 j. r. r. watch; Singer elec. port. sew. mach.; Hoover vac.; stamps coll. Sell, swap for what? Dorch. 6048, Monday.

EXCH. HIGHEST TEST GUAR. 1 YR. AUTO batteries for elec. motors, any cond. Address M 385, Tribune.

EXCHANGE DECORATING FOR RENT UNfurnished flat. Dorchester 6755.

EXCH. LOT ON LATROBE-AV., NR. 54TH, for small car. Write John, 1920 S. Kedzie.

HOTEL BUSINESS—S. SIDE, 30 RMS.; want clear imprd. or mtgs. Kenw. 1888.

MY $350 VIOLIN FOR CASH, DIAMONDS, used car, or what? Address S 103, Tribune.

NEON SIGNS—EXCH. FOR LOWEST CASH or what have you? Chicago Neon Maint. Co., 2454 S. Michigan. Phone Victory 3617.

OIL PAINTINGS—HIGH CLASS PRIVATE collection [800] all framed. What have you? Call 427 S. Wabash.

PLASTERING, CHIMNEY REPAIRING, calking, bricks or cement wk., or any bldg. repairs for coal, clothing, auto, groceries, cash or? Address P S 409, Tribune.

SPEED BOAT, 25 FT., 6 CYL. MAHOG. CHR. throughout. A-1 cond.; offered for late light sedan. Berkshire 6698.

STUDEBAKER—SEDAN, FOR SOUTHWEST Michigan acres, improved or unimproved. Fred Phillips, 950 W. 76th-st., Chicago.

STYLISH 5 GAINTED SADDLER EQUIP. for boat or? Address P S 577, Tribune.

SUB-LEASE CO. WANTS NEW OR LATE car for apt. rent. Choice loc. Give details and phone. Address M 350, Tribune.

TRADE—BENGAL TIGER, POLAR BEAR, Black, Brown Bear, Leopard, Packard Sedan; blue and silver Big 8, late, rugs; Stutz Speedster [classy]; Raccoon coats, 44 gents, 38 ladies; 1,000 modern and antique guns [under guard]; Indian relics; col. bird eggs, coins, stamps, knives, ammunition [old]; 1,000 specimen mounted animals and birds. COME prepared. Box 1, Granville, Ill.

WTD.—CAB. CRUISER ABOUT 30 FT. CASH. Must be barg. Address S 108, Tribune.

WANT DIA., ELEC. REP. GRAND., CEM. lot, for Wis. lake lot. EUCLID 5435.

WILL EXCHANGE PIANO FOR DENTISTRY, tailoring or what? Well. 2160.

WILL TRADE—$500 VIOLIN FOR LIGHT tud. or cpe. 4205 Richmond, 2 apt. Irv. 5829.

WILL DO CARPENTER, PAINTING, PLUMBing; exch. for flat. Mans. 1321.

WILLYS '33—77 COUPE FOR WHAT HAVE you? Black, 3044 E. 92d-st., Reg. 4072.

2 LARGE ESTES. GAS HEATROLAS—$25, or what? 3000 Sheffield-av.

CLOTHING, FURS, ETC.

CLOSING OUT NEW FASHION SHOW AND SAMPLE FUR COATS, HALF PRICE AND LESS. French Lapin coats, $33; Northern Seal [dyed coney], $39; Fitch trim, $49; also Muskrat, Black Caracul, American Broadtail coats at $49. Kidskins and Raccoons—Special at $79. Hudson Seal [dyed muskrat], $99. Black Caracul, Silver Fox collar, $99. Siberian Squirrel, $129. Russian Fitch, $159. Written guarantee each coat. Deposit reserves selection. Prices rising higher! Don't delay! KRAMMER FUR CO., 36 South State-St., at Monroe, 7th Floor, North American Bldg. Open evenings to 9 p. m. Sundays to 5 p. m.

FUR COATS LEFT WITH US FOR STORage and repairs, but uncalled for; must be sacrificed; many remarkable values, $15 to $35. Selection varies daily. Your opportunity to pick up a good fur coat for a song. Also 3 genuine mink coats, traded in, $150, $200, $250. Economy sect., MILLER FUR CO., 166 N. Michigan. Open evenings.

LADIES' FUR COATS, $15
up. Out of pawn sale. High grade Ermine, Silver muskrat, northern seal, marmot mink; many others included. Open Sun. Est. 1912. NEW YORK LOAN BANK, 456 S. STATE.

FUR COAT BARGAINS.
Sample coats closed out, $35-$95; 25 coats taken in trade, $10 up; genuine mink, $100.
HOFFMAN & MORTON,
190 N. State-st. Room 1038.

UNREDEEMED FUR COAT, 45 INCH MARmink, latest style, like new, $25. Others $10 up. Topcoats, suits, and overcoats, $5 up. Uncle Max's Loan Co., 675 N. Clark-st.

HIGHEST CASH PRICES PAID FOR OLD furs. New York Fur Matching Service, Rm. 824, 190 N. State-st. Call State 9613.

LADY'S RIDING HABIT—COMPLETE, LIKE new; red cloth dress, blk. caracul trim; other dresses; 2 sable furs. Dor. 5366.

PERSIAN LAMB COAT, $75; suit, beaver trim, $30; size 38-40 cloth coat; dresses, size 16. Buckingham 1700, Apt. 500.

SEE US FIRST—BEST PRICES FOR MEN'S clothes, shoes, ladies' fur coats. Call anywhere. Gordon. Ph. Mon. 1738 or Plaza 1948.

LADY'S SUIT, 2 FUR TRIMMED COATS, size 38-40. Exc. cond. Lincoln 7286.

UNCLAIMED SUITS, TOPCOATS—SOLD FOR charges. 5496 Dorchester. Midway 2133.

GOING SOUTH—SAC. LADY'S NEW SEAL coat, $45. 5865 Magnolia. Sun. 4279.

MORE CASH FOR MEN'S USED CLOTHING, furs. 4545 Sheridan-rd. Ph. Edgewtr. 7630.

MORE MONEY FOR MEN'S USED CLOTHES. Call anywhere. Mid. 2839 or Vinc. 0158.

MUSKRAT COAT, $35; RACCOON, $75; cloth coat, $7; beau. dresses, $5. Rog. 2761.

HIGHEST CASH PAID FOR MEN'S CLOTHing, shoes. 4042 Broadway. Lake View 6820.

BLK. CARACUL COAT, SILVER FOX COL.; Hudson seal, like new, $65. Butt. 4783.

ERMINE JACKET AND MUFF, SACRIFICE $40.00. S. Downing, Buckingham 6503.

WILL SAC. BEAUT. SEAL FUR COAT, $65. Never worn. Going to Cal. Edge. 4148.

CATTLE AND HOG PRICES DROP; LAMBS STEADY

Steer Average Is Lowest Since August.

Cattle and hogs suffered severe price slashing during the first half of last week, and a later rally failed to wipe out the loss. Beef cattle dropped 25 to 50 cents in six days and in spots showed losses of as much as 75 cents. The general average beef steer price sank to $7.90, the lowest since Aug. 25, but it was $2.30 higher than a year ago, an increase of 41 per cent.

Because of the stagnant condition of the wholesale beef trade lately buying orders from all sources have been favored in the lower priced cattle in an attempt by packers to hold down live costs until the beef trade improves. Beef carcasses showed little material change in price compared with a week ago, but the poor clearance has resulted in an accumulation. Principal cuts of beef are listed in the wholesale trade 3 to 13 cents a pound higher than at this time in 1933.

Cattle Receipts Smaller.

Supplies of live cattle at the leading markets dropped off, the decrease consisting mostly of government owned drouth cattle and stock from the western range states. Packers at Chicago handled 7,800 cattle for the government during the week, as against 13,000 the previous week. The supply of westerns dropped to 9,600, the smallest total from the ranges in several weeks.

Native steers of beef merit sold mostly within a range of $5.50 to $10.00 during the week, with the peak price at $10.25. Low yielding grass steers sold down to $3.00 and occasionally for less.

Calves declined 50 cents. On final sessions selected vealers brought up to $8.00, with the bulk of good kinds at $6.75 to $7.75.

The average price of lambs for the week at $6.00 was unchanged from the previous week, but it showed 55 cents loss compared with a year ago, and equaled the lowest mark since May, 1933. Receipts were heaviest since November, 1931, but the run of 126,000 included 47,300 government owned sheep.

Hogs Lowest Since Mid-August.

Hog prices declined sharply to the lowest level since middle August, but rallied a little before the close of the week. Including the processing tax packers paid an average of $8.20 for their droves, or 72 per cent more than hogs cost them the same week last year and 118 per cent more than two years ago.

Statisticians at the yards estimate that the processing tax has been levied for more than $20,000,000 on hogs slaughtered within the Chicago yards area since the start of the year, at the rate of about $4.75 per hog.

Only about four carloads of hogs, counting scattered lots hauled in by truck, were offered for sale on the week-end session and these sold steady to 10 cents lower. Packing sows were fully steady, while good grades were down 5 to 10 cents. The best on sale were 230 pound butchers that cost local packers $8.45, including the tax, leaving $6.20 for the owner. Of the $8.25 general average farmers obtained $6.00 yesterday.

REPORT SHIPPING DEMAND FOR LARD AS IMPROVED

Easiness in grain markets had a little effect on provisions yesterday, with scattered commission houses selling lard, with the offerings taken mainly by cash interests. Shipping dement into storage which cut the shortwhat improved and there was also a better call for cured meats. Bellies were nominally unchanged. Cash lard was quoted at $9.05, loose at $9.10, leaf at $9.25, and bellies at $13.50. Prices follow:

Lard.

	High.	Low.	Close Oct. 5. 1934.	Oct. 5. 1934.	Oct. 7. 1933.
October ..	....	....	$9.00	$9.02	$5.35
November	....	....	9.05	9.05	5.45
December.	9.15	9.10	9.10	9.15	5.57
January...	9.25	9.17	9.20	9.22	6.12
May	....	....	9.57	9.57	....
Clear Bellies.					
October ..	....	....	13.10	13.10	5.45
January...	....	....	12.25	12.25	6.17

Note—Above prices include processing tax of 2.42c on lard and 2.62c on bellies. The tax is rebated on products exported.

CHICAGO LIVE STOCK

[The following figures on hog prices include $2.25 per hundredweight collected by the federal government as processing tax. There is no precessing tax on cattle or sheep. The price quotations given below are per 100 pounds of live animal.]

HOGS.

Receipts, 7,000; shipments, none.

Good to choice, 140@180	$7.00@ 8.40
Good to choice, 190@210	8.25@ 8.45
Good to choice, 220@255	8.40@†8.60
Good to choice, 260@325	8.40@†8.60
Good to choice, 350@400	8.20@ 8.40
Light packing sows, 270@350	7.65@ 7.85
Heavy packing sows, 350@550	7.35@ 7.65
Pigs, common to best	3.00@ 6.75

†Nominal; no choice kinds here Saturday.

CATTLE.

Receipts, *2,000; shipments, 100.

Prime steers, 1,000@1,500	$9.50@10.25
Good to best, 700@1,000	6.50@10.10
Poor to best, 700@1,000	3.50@10.15
Low grade killing steers	2.25@ 3.25
Bulk of steers, 500@1,500	5.00@ 8.00
Cows, choice to prime	4.35@ 5.35
Cows, good to choice	3.25@ 4.35
Cows, fair to good	2.65@ 3.25
Canners and cutters, com. to gd.	1.25@ 2.60
Heifers, yearlings, gd. to choice.	6.25@ 8.25
Bulls, bologna, common to best.	2.25@ 3.25
Stockers and feeders	2.75@ 6.00
Calves, poor to best	3.00@ 8.00

*Including 1,500 government cattle.

SHEEP AND LAMBS.

Receipts, †6,500; shipments, 1,000.

Native lambs, fair to best	$6.25@6.75
Native lambs, common to fair	5.75@6.25
West. range lambs, gd. to choice.	6.50@6.75
West. range lambs, fair to good.	6.00@6.50
Ewes, light, good to choice	2.00@2.50
Ewes, heavy, fair to good	1.25@2.00
Ewes, superior to fair	1.00@1.25
Breeding ewes, includ. yearlings.	2.75@6.50
Yearlings, wethers	3.00@5.75
Bucks	.50@1.50
Feeding lambs	4.50@6.10

†Including 500 government sheep.

COMPARATIVE PRICES.

HOGS—Bulk of sales yesterday	$7.65@8.40
One month ago	8.80@9.55
One year ago	4.35@5.35
Top yesterday, $8.45; average, $8.25.	
CATTE—Bulk of sales yesterday	$5.00@8.00
One month ago	5.75@8.00
One year ago	4.75@5.90
Top yesterday, $8.75; average, $6.50.	
LAMBS—Bulk of sales yesterday	$5.50@6.50
One month ago	6.00@7.00
One year ago	6.25@7.25
Top yesterday, $6.75; average, $6.00.	

HIDE FUTURES.

Hide futures were somewhat irregular in New York yesterday, closing 1 point lower to 7 points higher. Sales aggregated 20 lots or 800,000 lbs. Closing bids—old contracts, December, 6.40c; March, 6.55c; standard contracts—December, 7.50c; March, 7.75c; June, 8.05c; September, 8.37c.

NEW CONTRACTS SHOW U. S. WILL KILL LESS CATTLE, MORE SHEEP

In the new contracts which are being drawn up with the government the packers will greatly reduce the slaughtering of "relief" cattle and calves, but will increase the killing of old sheep for the FSRC. Up to yesterday packers had been awarded contracts to kill about 200,000 more cattle and about 175,000 calves within the next thirty days at a rate between 7,000 and 8,000 daily, six days a week. The contracts a month ago called for the slaughter of 38,900 cattle and 20,600 calves daily, and the killing for the last month was done at more than fifty-five points in the country.

Thus far the new contracts have been awarded to packers at only six places. They are located at Chicago, Kansas City, St. Paul, Denver, Oklahoma City, and Fort Worth. It was said yesterday that only a very few additional contracts are to be awarded, and that the killing may not come up to the figures mentioned in the contracts, since the volume of slaughter will depend entirely on the numbers that agents of the FSRC send into the various points.

Contracts at eighteen different places have been made for slaughtering old sheep for the government and buying in the west will be stepped up sharply immediately, it was said yesterday. Chicago was not included in the new contracts, only the points in the far west getting the new awards. Up to Oct. 3 the government reported a total of 6,117,874 cattle and calves bought in the country by agents of the FSRC. Up to the same date they had obtained 1,599,504 old sheep.

PRODUCE MARKETS

Fresh eggs continued in fairly good demand with prices steady yesterday. Receipts, 2,405 cases. Butter was generally unchanged with receipts 6,795 tubs. Potatoes about steady. Receipts, 93 cars, with 242 cars on team track. Live leghorn hens were ½c lower and other poultry unchanged. Receipts, 10 trucks.

WHOLESALE CREAMERY BUTTER PRICES.

	Chicago Whole milk.	Chicago Centralized.	New York.	Boston.	Philadelphia.
93 score	25½	....	27	....	27½
92 score	24½	....	26	26¾	27
91 score	24¼	....	25¾	26½	26
90 score	24	24½	25	25¾	25¼
89 score	23¾	23½	24½	25	24¾
88 score	23	23	24¼	24½	24½
87 score	22½	....	24	....	24

BUTTER PRICES TO CHICAGO RETAILERS.

Score—	Tubs.	Prints.	Cartons.
Best [92-93]	.27 -28½	28 -29½	29 -30½
Good [89-91]	.25½-26½	27 -28	27½-28½

WHOLESALE CHEESE PRICES.

	Chicago.	Boston.	New York.	Philadelphia.
Flats	....	13½-14¼	....	....
Twins	12¼-12½	13½-14¼	....	....
S. dais	12¾-13	13½-14	13¼ 13¾	13¾-14
Y. Am.	....	13¾ 14½	13½-13¾	....
Lghns.	12½-13	....	....	13¾-14

LIVE POULTRY—WHOLESALE.

Hens	12½@14½c	Old roosters	11c
Leghorns	10c	Ducks, old	8½@12c
Springs	13@15c	Spg ducks	8½@13½c
Turkeys	10@16c	Geese, old	7@9½c
Leghorns, sprgs	11½c		

FRESH EGGS.

Fresh grade, extra firsts, cars	23½c
Less than cars	23c
Fresh grade firsts, cars	22½c
Less than cars	22c
Current receipts	19½@21½c
Dirties	16@18½c
Checks	15@17c

COUNTRY DRESSED VEAL CARCASSES.

50@60 lbs	6½@7c	90@100 lbs	10@11c
70@80 lbs	8@9c	120 lbs	12c

WHOLESALE DRESSED BEEF.

	Yearlings.	No. 1.	No. 2.	No. 3.
Ribs	.22	24	20	9
Loins	.31	38	32	11
Rounds	.15	12½	12	7
Chucks	.13	10	9	6
Plates	9	9	8½	5

POTATOES.

Wisconsin round white, 100 lbs	$ .85@ .95
Idaho russets, 100 lbs	1.50@1.65

LIVE STOCK STATISTICS

AVERAGE PRICES AT CHICAGO.

	Cattle.	Hogs.	Sheep.	Lambs.
This week	$ 7.90	†$8.20	$1.75	$6.00
Last week	8.05	†8.85	1.75	6.00
1933	5.60	4.65	2.25	6.55
1932	7.25	3.75	1.65	4.95
1931	8.20	5.15	2.25	5.80
1930	10.55	9.00	2.50	7.30
1929	13.00	9.60	4.35	12.10
Av. 1929-'33	8.90	6.45	2.60	7.35

†Including $2.25 processing tax to the federal government.

LIVE STOCK MOVEMENT AT CHICAGO.

	Cattle.	Calves.	Hogs.	Sheep.
Est. Oct. 6	2,000	800	7,000	6,500
Last wk	†57,047	†11,252	85,050	*126,594
Prev. wk	†64,563	†15,525	106,407	*98,333
Year ago	45,732	6,848	84,697	84,304
Shipments—				
Est. Oct. 6	100	....	500	500
Last wk	16,608	961	10,785	16,123
Prev. wk	17,105	402	8,163	13,072
Yr. ago	14,378	455	12,759	17,658

*Including 47,300 government owned sheep last week and 25,807 the previous week.
†Including 7,800 drouth cattle and 2,100 calves last week and 13,020 cattle and 6,861 calves the previous week slaughtered for the FSRC.

RECEIPTS AT TWENT MARKETS.

	Cattle.	Hogs.	Sheep.
Last week	329,000	367,000	669,000
Prev. week	401,000	431,000	735,000
Year ago	278,000	365,000	463,000
'34 to date	11,540,000	18,848,000	13,655,000
1933	7,147,000	25,167,000	14,987,000
1932	7,223,000	20,815,000	15,513,000
1931	8,016,000	21,648,000	16,200,000

Combined receipts of cattle, hogs, and sheep for the year to date, 44,043,000; year ago, 47,301,000; two years ago, 34,651,000, and three years ago, 45,864,000.

Next Monday's receipts are estimated at 22,000 cattle, including 4,000 governments, 20,000 hogs, and 30,000 sheep, including 10,000 governments, against 21,004 cattle, 18,410 hogs, and 39,212 sheep a week ago, 15,553 cattle, 27,805 hogs, and 16,687 sheep a year ago and 18,342 cattle, 25,692 hogs, and 20,566 sheep two years ago. Receipts for next week are estimated at 55,000 cattle, 90,000 hogs, and 120,000 sheep, compared with 48,377 cattle, 111,291 hogs, and 81,168 sheep a year ago; 48,286 cattle, 93,226 hogs, and 88,754 sheep two years ago, and 50,908 cattle, 150,180 hogs, and 121,540 sheep three years ago.

TERMS OF SUBSCRIPTION OF THE TRIBUNE.

Orders for mail subscription must be accompanied by remitttance to cover.

Rates in Illinois [outside of Chicago], Indiana, Iowa, Michigan, and Wisconsin]:

Daily, without Sunday, one year, $5.00; six months, $2.50; three months, $1.25; two months, $1.00; one month 50 cents.

Daily, with Sunday, one year, $12.50; six months, $6.25; three months, $3.15.

Sunday only, one year, $7.50; one month, $1.00.

Rates of subscription in postal zones 3 and 4 [measured from Chicago], outside of Illinois, Iowa, Indiana, Michigan, and Wisconsin:

Daily, without Sunday, one year, $7.50; one month, $1.00.

Sunday only, one year, $7.50; one month, $1.00.

Daily and Sunday, one year, $15.00; one month, $2.00.

Rates of subscription in zones 5, 6, 7, and 8 [measured from Chicago], Canada, Mexico and foreign:

Daily, without Sunday, one year, $12.00; one month, $1.50.

Sunday only, one year, $7.50; one month, $1.00.

Daily and Sunday, one year, $19.50; one month, $2.50.

Give postoffice address in full, including county and state. Remit in express money order, draft, or in registered letter at our risk to The Tribune Company, publishers, Tribune Square, Chicago.

We cannot be responsible for currency sent through the mail.

Persons wishing to take The Tribune by carrier may order it by postal card or telephone Superior 0100. When delivery is irregular make complaint.

All unsolicited manuscript, articles, letters and pictures sent to The Tribune are sent at the owner's risk, and The Tribune Company expressly repudiates any liability or responsibility for their safe custody or return.

MEMBER OF THE ASSOCIATED PRESS.

The Associated Press is exclusively entitled to the use for publication of all news dispatches credited to it or not otherwise credited to this paper, and also to the local news published herein.

All rights of republication of special dispatches herein also are reserved.

Real Estate Bond Owner Groups Report Progress on 33 Properties

18,801 HOLDERS ARE AIDED BY TEN COMMITTEES

Involves Security Total of $21,273,300.

BY AL CHASE.
[Real Estate Editor.]

Proof of the progress being made in straightening out the tangled affairs of some of Chicago's defaulted real estate bond issues is contained in a comprehensive report for September on ten committees, representing 18,801 persons, holding $21,273,300 in bonds, made public yesterday by George W. Rossetter, former president of the Chicago Association of Commerce and himself a member of a bondholders' group. The report, which covers thirty-three properties, discloses that either title has been acquired for the bondholders or they are receiving new bonds.

In nine cases the former bondholders are receiving cash distributions on their new securities ranging from one to four per cent and in another instance they are receiving a cash offer of 75 cents on each dollar of principal they hold.

Confirms August Prediction.

The committees whose operations are included in the Rossetter report represent bondholders of issues underwritten by S. W. Straus & Co., the Chicago Trust company, Greenebaum Sons Investment company, H. O. Stone & Co., Central Trust company, Peoples Securities company, Cochrane & McCluer, Garard Trust company, Equitable Bond and Mortgage company and the Beachview apartments.

"The figures contained in this month's review bear out a prediction made in August that following the amendment of the securities act of 1933 reorganization work would proceed with increasing volume in each succeeding month," said Mr. Rossetter.

"During August reports coming to my attention showed reorganization of 19 buildings, where $17,087,100 of outstanding bonds were held by 14,433 bondholders. Contrast this with the figures for September.

Fees 3.79% of Face Value.

"Fees paid or to be paid by the depositing bondholders of the 33 properties covered in the September review —where the issues range in amount from $43,000 to $5,250,000 and total is $21,273,300 of outstanding bonds—are reported to aggregate $806,030, or 3.79 per cent of the total face value of the bonds involved.

"This total, I am informed, includes all fees of the committees and their attorneys, and also of the trustees, depositaries, masters, etc. It should be borne in mind, however, that many of the reorganizations included in these figures were of the larger issues, where fees were proportionately lower than on smaller issues; and in six cases, involving $2,240,000, exchanges of bonds were effected and the costs incidental thereto paid either in part or in full by the equity owners.

Cross Section of Realty.

"Undoubtedly many other committees have sent out reports during September which have not come to my attention but which further emphasize the trend whereby bondholders are coming into possession of good paying buildings. However, this review provides an interesting cross section of Chicago real estate and includes many of the city's outstanding buildings.

"In the loop the bondholders have become owners of the forty-seven story One La Salle street building and the Adams-Franklin building.

"In the gold coast they have acquired the North State Parkway building, better known as 'Canterbury Court,' at 1220 North State; Chatelaine Towers at 211 East Chestnut, and the Dellashore apartments. Bondholders of the Division-Dearborn theater property have been offered 75 cents cash on the dollar for their bonds.

In Lincoln Park District.

"In the Lincoln park district bondholders have become owners of the Barry apartments, at Sheridan and Barry. In Hyde Park they have acquired the Beachview apartments, better known as 5100 Cornell avenue, and the Saranac apartments, 5539 Everett avenue.

"In Edgewater bondholders have become the owners of four well known buildings: The Edgewater Château, Sheridan and Glenlake; the Edgewater Plaza apartments, 5425 Kenmore; the Traemour apartments, adjoining, and the Kenmore Beach hotel, 5523 Kenmore. They are receiving new bonds on the Loren-Miller building, now occupied by Goldblatt's, Broadway and Lawrence.

18,000 GIVEN JOBS THROUGH FHA—WILSON

Eighteen thousand mechanics formerly out of jobs are now at work on more than half a million dollars' worth of modernization and repair work in Illinois, Kentucky, Indiana, and Wisconsin, the four states comprising the seventh region of the federal housing administration, according to Percy Wilson, regional director. Mr. Wilson, who has just returned from Washington, said for the last week loans in this region have increased 71 per cent in number as compared with the entire six weeks the FHA has been functioning.

It is estimated that the FHA work now being done by 18,000 men creates additional employment through manufacturing and distribution for four persons for each one on the construction job. This means in excess of 75,000 people, Mr. Wilson points out, will be kept busy as a result of the 18,000 being put back to work.

In Indiana, there are three cities, Peru, Decatur, and Kentland, where the FHA community committees report that the home repair jobs now under way have resulted in completely eliminating unemployment in the local building trades.

Mr. Wilson states that much work is getting under way by home owners who have cash and don't need to borrow, and who have been influenced to go ahead and do necessary repair work as a result of the FHA activities in their neighborhood.

HAZELCREST HOME FOR RAILWAY EXECUTIVE

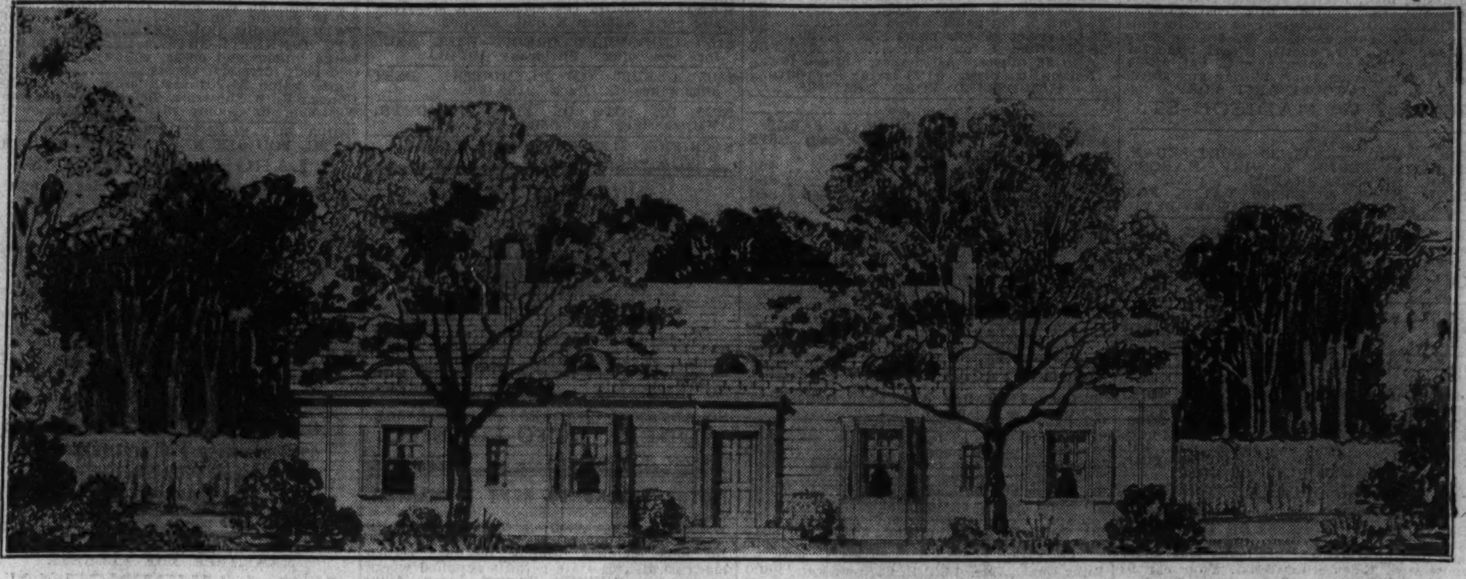

The above colonial house is to be erected by J. R. Barse, vice president and general counsel for the Belt Railway Company of Chicago, on Lincoln street, between 168th and 169th streets, in Hazelcrest, from plans by Childs & Smith. Details are given in another column of this page.

WORK UNDER WAY ON $100,000 INDUSTRIAL PLANT

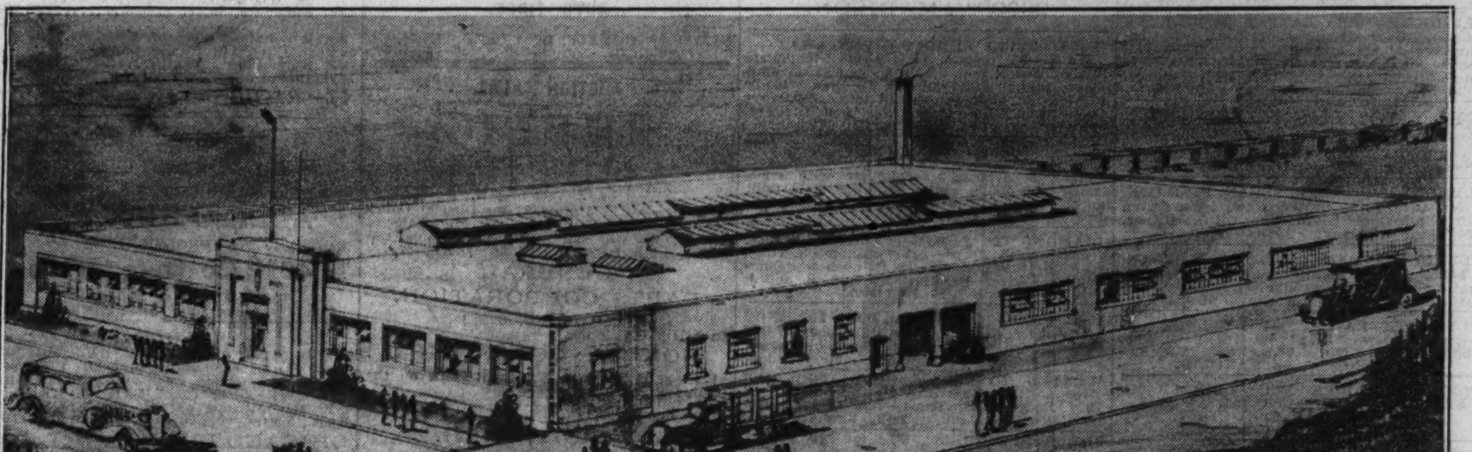

A. Epstein is architect and engineer of the above $100,000 plant now being erected by the Hollup corporation, manufacturer of welding rods and wires, at 3351-63 West 47th place, in the Kedzie development of the Central Manufacturing district. The new building will triple the present facilities of the corporation. The structure will be 129x191. The concern also has 10,000 square feet for future expansion. John A. Amos is president and T. S. Wright is secretary, treasurer, and general manager of the corporation which was founded in 1924. This is the second time it had to enlarge its quarters.

BAIRD & WARNER REPORT $1,000,000 NORTH SHORE SALES

STEWART B. MATTHEWS. [Moffett Photo.]

One million dollars worth of homes have been sold during the year ending Sept. 30 by Baird & Warner on the north shore, north of Evanston, according to Stewart B. Matthews, vice president in charge of sales. The buyers of these homes, he stated, have put over $600,000 into the properties. Thirty-two per cent of the purchasers paid all cash for the homes they bought. He added that the sale of north shore homes, beyond Evanston, has continued active this fall, with the volume of sales for September, this year, double that of last year.

"We're quite encouraged with our sales volume during August and September," said Mr. Matthews, "which shows that in spite of slowness in general recovery, there is a steady advance in real estate activity.

"At the prices properties are selling for today, we believe that real estate offers tremendous speculative and investment opportunities. It is the belief of those who study the trends in our business that nothing can prevent a housing shortage, and a housing shortage will, as it has in the past, raise rentals and values rapidly."

FOX MADE HEAD OF HYDE PARK REALTY BOARD

The Hyde Park Real Estate board, which is entering its sixth year of activities in the territory south of 39th and east of Cottage Grove, has just elected the following officers for the coming year: President, Charles E. Fox; vice president, John C. Flanigan; treasurer, George T. Fisher; secretary, Thomas J. McMullen.

Directors to serve during 1935 are William L. Skahen, William P. Doerr, Dr. P. L. Mathisen, George F. Fisher, G. J. Pederson, Mr. Flanigan, and Mr. Fox.

Furniture Firm Leases Jackson Boulevard Space

The Kendrick Furniture company has leased 15,000 square feet of space in the 216 West Jackson boulevard building, owned by the estate of Marshall Field. The firm, owned by John M. and William J. Kendrick, is now at 208 West Randolph, and will move about Oct. 15.

BUYS EVANSTON RESIDENCE.

John W. Lasier, insurance broker, purchased the brick residence at 1115 Noyes street, Evanston, from George F. Meyer, of Amarillo, Tex. W. A. Sadler, of Smart & Golee, was broker.

Explaining Why FHA Has Nothing to Do with PWEHC

With two great government bureaus functioning along entirely different lines but both using the word "housing" in their official designations, the public and even federal officials themselves, have become increasingly confused.

The housing division of the Public Works administration and the better housing program of the Federal Housing administration have little in common and are entirely separate bureaus. The housing division and also the Emergency Housing corporation of the PWA are identified with big multiple unit housing projects, such as the $12,500,000 group announced for the west side.

On the other hand, the Federal Housing administration, or FHA as it is popularly called, has nothing to do with big housing projects of any sort. In fact, it doesn't even lend a nickel toward housing of any sort.

Pushes Repair Loans.

Its function is merely to persuade the home owner [and that means the fairly well to do family—not the distress cases], to go to a bank, building and loan association or some other lending agency, and borrow from $100 to $2,000 and repair, modernize or enlarge his house. The FHA's function also is to partially guarantee the lender against loss.

With the whole English language to choose from, one wonders why the word "housing" was used to designate the new modernization program of the FHA after the public had been thoroughly publicized on the activities of the PWA housing division.

When the PWA decided to enter the housing field, the "housing division" was formed. Later, when limited dividend projects seemed a flop, it was decided that Uncle Sam himself should go into the housing game in a big way and so the PWA Emergency Housing corporation was formed. This is commonly known as the PWEHC—one letter having been lost in the New Deal shuffle.

Next Comes Housing Act.

Then, when President Roosevelt found that in neither the housing division nor the PWEHC was making much speed or headway in putting the construction industry back on its feet through erecting huge housing projects—most of which are still on paper only—he rushed through the "national housing act" to boost modernization.

That was where the initial jugglers on Capitol hill did a poor job with their lettering and christening. It was confusing enough to have a modernization bill called a "national housing act" but to make it still more confusing the agency which is trying to put it over was christened "The Federal Housing administration."

Percy Wilson is regional director for the four states of Illinois, Wisconsin, Indiana and Kentucky in fostering FHA activities. Carroll Sudler is director for northern Illinois.

Hasn't a Dollar to Lend.

The Federal Housing administration, to repeat a fact which the public still doesn't seem to grasp, at present has nothing to do with housing except to sell the public on the idea of repairing their homes. It hasn't a dollar to lend. James A. Moffett is national head of the FHA.

F. J. C. Dresser is head of the PWA housing division activities in Chicago and is supervising the $12,500,000 housing project announced for the west side. Col. Horatio B. Hackett of Chicago is head of both the PWA housing division and the PWEHC. Secretary of the Interior Ickes is administrator of the PWA.

Weekly Bulletin of Building Costs

The following index numbers in the weekly bulletin on building costs by E. H. Boeckh and Associates, Inc., consulting valuation engineers, are predicated on Chicago conditions, using as a base an average of prices throughout the country for the years 1926-'29 equaling 100:

	Residences— Frame.	Residences— Brick.	Apartments, Hotels, Office Buildings— Brick and Wood.	Brick and Conc.	Brick and Steel.	Commercial and Factory Bldgs.— Frame.	Steel.	Brick and Wood.	Brick and Steel.	Brick and Conc.
*1926-'29	109.2	114.2	109.8	113.2	109.1	112.9	105.2	105.9	112.0	116.0
*1932	89.8	92.8	88.3	88.8	85.3	93.3	83.4	84.5	90.1	91.1
*1933	98.8	102.3	96.8	98.4	94.0	103.4	94.2	92.2	98.8	102.2
January, 1934	93.3	98.9	94.1	103.8	97.9	95.4	103.9	92.5	104.3	109.4
September, 1934	92.4	98.6	94.1	105.6	100.2	93.7	101.1	94.0	103.8	111.0
Oct. 6, 1934	92.1	98.3	93.9	105.5	100.4	93.3	101.0	93.9	103.7	110.6

*Average.

Contracts Awarded

Contracts awarded in Chicago the week of Sept. 28-Oct. 4, according to figures supplied by the F. W. Dodge corporation, totaled thirty, with a combined cost of $285,981. For the corresponding week last year there were eighteen contracts, totaling $142,500. From Jan. 1 to Oct. 4, 1934, the total was $18,620,491, or $3,237,747 ahead of the corresponding period last year, which was $15,382,744.

CHICAGO REAL ESTATE TRANSACTIONS

IN 75% OF CHICAGO, FOR WEEK ENDING September 3, 1934

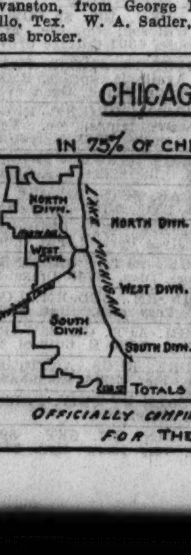

	Residences & Bungalows	2-Flats	3-Flats	4-Flats	6 Apts. & Over	Stores & Business Property	Hotels	Garages & Filling Stations	Factories	Vacant	Total
North Divn.	43	10	5	2	23	6	1	1		29	120
West Divn.	37	8	7	4	18	9	2		1	38	124
South Divn.	49	12	6	5	24	7	2	1	1	39	146
Totals	129	30	18	11	65	22	5	2	2	106	390

OFFICIALLY COMPILED BY THE CHICAGO REAL ESTATE INDEX CO. © FOR THE CHICAGO REAL ESTATE BOARD ©

LUMBERMEN'S MUTUAL BUYS MICHIGAN CORNER

The Lumberman's Mutual Casualty company has purchased the southeast corner of Michigan and Chicago avenues for a reported $410,000 as the prospective site for a building to house its offices now at Sheridan road and Lawrence avenue. It was stated by J. E. Bistor, only broker in the transaction, that the buyers paid down a $250,000 mortgage and paid the balance, $160,000, in cash. The sellers were Albert I. Appleton and Lillian C. Appleton, his wife, and Mr. Appleton as trustee under a trust agreement dated May 12, 1920, between himself, Anton E. Sward, and others. Title to the property was taken by Mark Kemper.

It is understood that an eight or ten story building may be erected within the next six months. The insurance concern will use the floors above the second story.

The property, fronting 152 feet on Michigan and 110 on Chicago avenue, is improved with one five and three six story apartment buildings.

FLOOR COVER FIRMS TO CONCENTRATE IN MERCHANDISE MART

Concentration of all the leading floor covering firms in the country on the eighteenth floor of the Merchandise Mart is indicated, according to T. J. Reed, general manager of the building, by the closing of leases with two of the country's largest concerns of their kind and consideration of nine applications from other leading firms. This will be the first time that all leading floor covering concerns have ever been able to get space on the same floor of any one building in the country, Mr. Reed said.

The Bigelow-Sanford Carpet Company, Inc., of New York City, has signed a ten year lease calling for 10,000 square feet starting with the first of next year, and is making elaborate plans for remodeling the space.

This firm, over 100 years old and one of the leaders in the industry, is headed by John A. Sweetser. The Chicago district manager is E. P. Schuneman. One of the company's largest warehouses is located in Chicago, but the company, which advertises under the name Bigelow Weavers, has sales offices and warehouses in 25 cities.

A second ten year lease was signed with A. & M. Karagheusian, rugs, with headquarters in New York City. These two and nine more, which have applied for space, will occupy approximately 75,000 square feet. The construction of this space [at present unfinished] will cost more than $70,000, according to Mr. Reed, and will give employment to many men.

"The addition of the floor covering firms to a tenant roll which already included firms handling china, electrical goods, lamps, rugs, draperies, curtains, upholsteries, and furniture, rounds out a complete house furnishing list," said Mr. Reed. "It also is directly in line with a fundamental Merchandise Mart idea of ensemble buying—whereby the furniture buyer who also buys floor coverings is able to see the leading competing lines all at one time under one roof.

"It was agreed among the various large floor covering manufacturers early this spring that centralization of their display rooms was a prime necessity for maximum buyer attendance during the year and that they shoud be where other home furnishings were located. A committee was appointed, consisting of one of the officers of each of the leading companies and made an extensive survey of where the industry could most advantageously locate. The result was announced last week, choosing the Merchandise Mart."

IGA RENTS NEW SPACE; JACKSON AND FRANKLIN

The Independent Grocers' Alliance Distributing company has leased practically the entire twentieth floor of the Jackson-Franklin building at 309 West Jackson boulevard and will move its national headquarters about Nov. 15, according to Guy M. Zettler, manager of the building. Provision is made for expansion. Among special features planned will be the display of a typical store front. The IGA started eight years ago with a small organization in Chicago; it now has stores in 44 states. J. Frank Grimes is president.

GARAGES

Best 18x18 2 Car Built $142 Complete
Terms If Desired
2x4 studs and rafters; 2 ft. centers; clear fir drop siding. All New Material.
PORCHES — REMODELING
STANDARD LUMBER CO.
5500 Northwest Highway. Avenue 8600
Open Sundays, 9 to 1. Daily, 7:30 to 6

HOUSING WON'T HELP PRESENT RESIDENTS: HOYT

U. S. Rents Are Too High, Says Economist.

HOMER HOYT.

Uncle Sam's proposed $12,500,000 housing project on the west side will be a beautiful picture of a planned development of a large area but there will be no place in the picture for the Italians now living in the section, who are ostensible beneficiaries, according to Homer Hoyt, Chicago economist and author of "One Hundred Years of Land Values in Chicago." Mr. Hoyt, who has just completed a comprehensive survey of the area, stated yesterday that the chief thought in the minds of the Italian owners of property in the neighborhood is not model housing, but how much money they are going to get out of the government for their holdings.

Few of the families, which now pay $2, $3, or at the most $4 per room per month, will be able to pay the $6 or $7 to be charged by Uncle Sam as landlord, he asserts.

Believes Owners Will Move.

The result, he predicts, will be the forcing of the present residents, most of them unskilled laborers out of jobs, into neighboring areas and the new federal flats will be occupied by skilled laborers, merchants, and professional men who will vacate apartments owned by individuals to occupy those erected by the government.

"Many of the residents in the housing area expect a liberal appraisal of their old dwellings," said Mr. Hoyt, "and if the government is generous those with clear properties may receive enough to buy equivalent buildings in a little better neighborhood. However, if the demands of the owners are too high, the government already has threatened to abandon the entire project.

Won't Help Slum Dwellers.

"On the other hand, if the appraisals allow no more than the current depreciated value of the old structures, the owners of clear property may receive enough only to make a down payment on other real estate, and those with mortgaged dwellings may get little or nothing. In the event the appraisals are low, the owners may slow up the development by refusing to accept the offers of the government and by interposing legal delays.

"Whatever happens, this project hardly can result in housing 'slum' dwellers in better quarters unless the beneficent government also provides them with jobs at skilled rates of pay or lowers the rents far below the market, in which case there will be a long line of applicants for each flat, with the lease probably being finally given to a precinct captain or party worker."

RAIL ATTORNEY PLANS A $10,000 SUBURBAN HOME

J. R. Barse, vice president and general counsel for the Belt Railway company of Chicago, has had plans drawn by Childs & Smith for a five room one story colonial residence, to cost a reported $10,000. It will be erected on a 125x300 site on the east side of Lincoln street, between 168th and 169th streets, Hazelcrest, which Mr. Barse purchased several years ago and which he has been improving with fruit trees, a vegetable garden, shrubbery, etc., while he occupied a rented residence in the same village.

The house will be insulated throughout and will be heated by gas. The exterior will be of eight inch siding stained white, with green shutters. All windows will be of plate glass. The roof will be of asbestos shingles colored to give the effect of an old weathered shingle roof. All interior decorations, furniture, and fittings will be early American in design.

Figures for the Week

TRANSFERS.

	No.	Amount.
Last week	963	$1,956,800
Same week last yr.	827	1,537,360

TRUST DEEDS, MORTGAGES.

	No.	Amount.
Last week	*1,157	*$5,261,836
Same week last yr.	265	1,380,130

BUILDING PERMITS.

	No.	Cost.
Last week	11	$566,400
Same week last yr.	13	160,700

*Includes 846 HOLC mortgages, amounting to $3,953,498.

FOR SALE—
GRAYMERE
A Fine Old Southern Estate

A combination Tennessee blue grass stock farm and tobacco plantation. In Maury County, near Columbia, Tenn., and fifty miles south of Nashville—on the L. & N. R. R. and Andrew Jackson Highway. Contains twelve hundred acres of rich land, ample water supply. Excellent improvements, including large two-story brick family residence. Manager's house, eleven barns and other buildings—ALL in good condition. Large deposits of Phosphate are also on the place. A good airport on place. $250,000 was refused for this property a few years ago. It can now be bought for much less. Address owner,
JOHN M. GRAY, Harding Road, Nashville, Tenn.

Paris Fashions
Chicago Fashions

Chicago Sunday Tribune

THE WORLD'S GREATEST NEWSPAPER

OCTOBER 7, 1934.

Women's Features

Ablaze with color, beneath a spreading elm, stands this little home moderne; a prefabricated house of steel—dominant, functional, as moderns would describe it. Yet, though it typifies the practical present, stressing simplicity and efficiency throughout, it is not lacking in an individuality quite its own. It boasts five rooms and bath, a recreation deck instead of a roof, and a weather room and laundry quarters in the basement. It was designed and built by Howard Fisher, architect, 220 South State street, Chicago. The owners, Mr. and Mrs. Holland C. Pile.

Modernism, in Steel, Creates Colorful House

This Home Belies Charge that Functionalism Produces Soulless Dwellings.

By LOUISE BARGELT.

THE *house moderne* is guilty of much in the eyes of those who favor it not.

It has been denounced by its opponents as lacking in temperament, displaying scant warmth, failing to stir in the human heart those emotions which homes, through the ages, have been wont to evoke in mortal breasts.

Yet here is a small dwelling, beneath a spreading elm, which goes far towards refuting such charges.

The pre-fabricated house of steel has been likewise looked upon askance by the staunch adherents of traditional types of home building.

" Must our houses come to this! Where will individuality go? The spirit of beauty can never survive within the stern confines of factory fitted panels and expanded steel joists!"

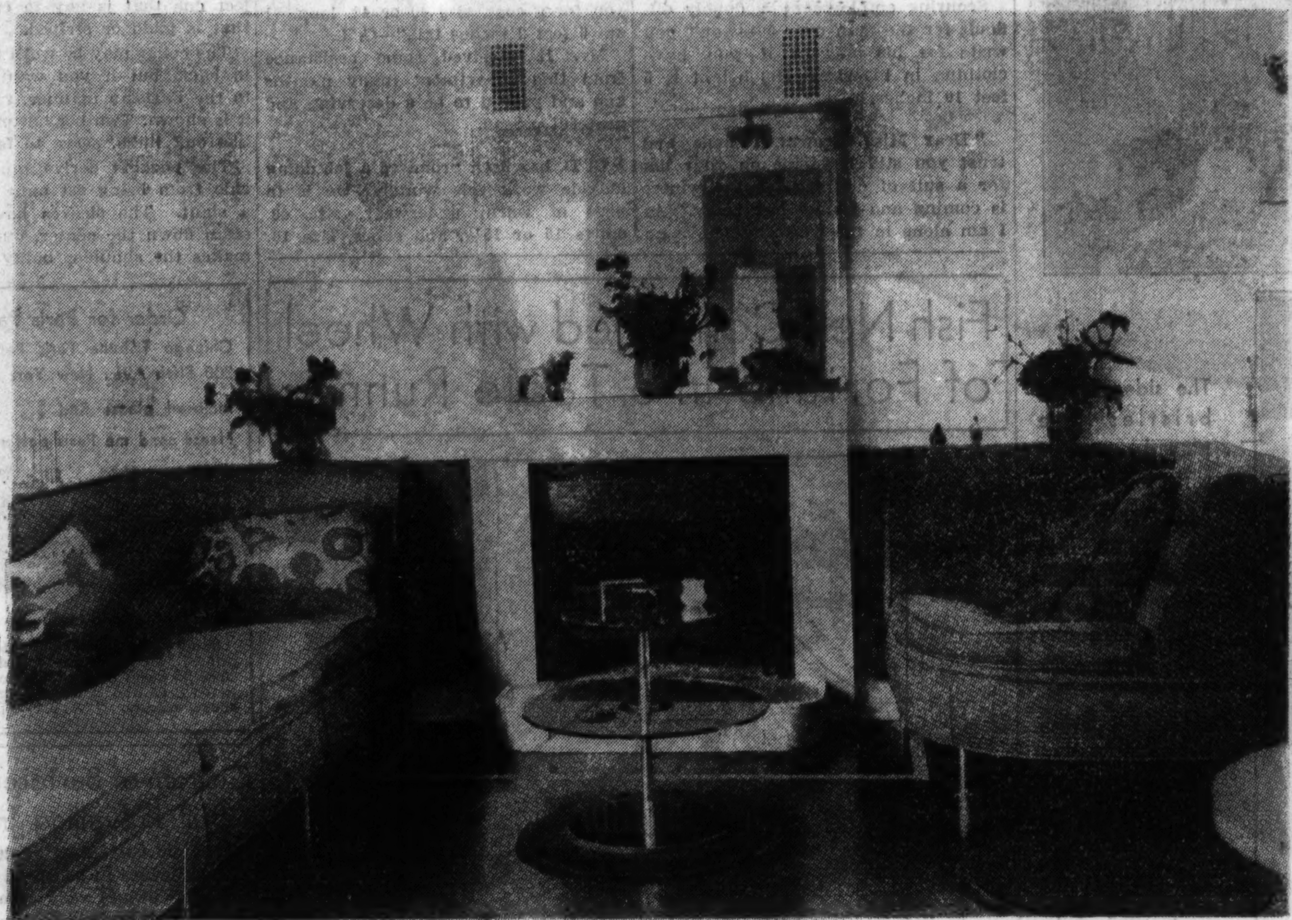

The fireplace end of the living room with its walls and Venetian blinds of gleaming, lucent white. Deep bookcases of wine red wood extend along one wall. The fireplace is faced with brushed aluminum, the lighting is indirect. The glass table shown is unique, being composed of two circular pieces of shimmering glass on a chromium base. The floor is made unique by inlaid, eggplant shade linoleum.
(TRIBUNE Photos)

Yet the personality of the house pictured today seems under no duress. Appeal has not been subjugated, nor has harmony, dignity, or character been sacrificed in the effecting of economies and efficiencies through closely coördinated building methods.

It is a refutation of many ideas long held that because a dwelling adheres in design and construction to the dominantly functional *moderne*, it cannot possess at the same time a mien both fair and pleasing to look upon.

Recently completed, this prefabricated home of steel was designed and built by Howard Fisher, architect, 220 South State Street, Chicago. It stands on a wide corner lot in Elmhurst, Ill., at 333 Elm Park avenue. The owners are Mr. and Mrs. Holland C. Pile.

[Continued on page four.]

A side view of this modern spirited dwelling, which stands on a wide corner lot at 333 Elm Park avenue, Elmhurst, Ill. The slim steel stairway in the foreground gives access to the roof used as a recreation area and equipped with gayly covered chairs, tables, divans and widely spreading sun shades.

Designed to blend with the architectural style of the house, the garage at the far right is also of steel, shining white and clear in a soft autumn sun. The service yard is at the back between the house and the garage. October will add more color to this picture, painting leaves and shrubbery in glowing autumn tones of gold and brown, and bright red.

Canned Goods React Variously to Being Frozen

Data from Laboratory Tests Reveal Results of Low Temperatures on Foods.

By MARY MEADE.

"OUR canned foods have frozen. Are they still good to eat?"

Here's a question which comes to light many times each winter. One reader recently reported that his winter cabin was in a cold spot and unheated for weeks at a time. Other troubled cooks have homes in far northern states, and find the storing of canned foods a real problem during frigid weather.

The first and most important answer to these worries is this: No amount of freezing and thawing will cause canned foods to spoil in such a way that they will be dangerous to eat, unless rust or other causes have forced the seams or worn through the plate of the can and allowed bacteria to enter.

Varied Tests Were Made.

But the question of the flavor, texture, appearance, and general quality of frozen canned foods is a different matter. Careful experiments made in the research laboratories of the National Canners' association give us some rather startling facts.

The cans of food were handled differently. One group was frozen slowly, one speedily, and still another was frozen, then thawed, and frozen again. All the foods were tested after they had been thawed slowly at room temperature.

The research workers found that

[Continued on page three.]

THROUGH THE LOOKING GLASS

By Eleanor Nangle

Special Massage Gives Luster to the Hair

The first step in a famous professional scalp treatment that restores hair health and luster is a diagnosis through a reflector mirror.

Massage is in order. First the operator runs her fingers close up the scalp from the back of the head to the ears and then shakes the hair outward.

With palms still clinging firmly to the scalp over the ears, the fingers are closed over the top of subject's head.

In this position the operator is holding the scalp tightly with her palms, the cushions of her knuckles, and the entire length of all the fingers.

From the position shown at the right above, the scalp is firmly lifted and twisted with the same motion one would use in breaking an apple. Moving each hand in an opposite direction, the entire scalp is circled, with pressure on an upward lift when the circle is fully completed.

Next movement starts with one of the operator's hands at the top of the forehead, the other at the base of the neck. Hair is stretched out with the fingers and held in this position while the hands are tight on the scalp. This prevents pulling of hair when giving the rotary massage movements.

Clinging to the scalp, hands are brought toward each other; and the "apple" movement is repeated again five or six times. Then the scalp should be rotated until there is a lively sensation of circulation. After this comes the brisk brushing.

The sides of the bristles are placed parallel with the scalp with a vibratory pressure that forces the bristles through the hair and onto the scalp. Then, with a turn of the wrist, the brush is flipped out to the ends of the hair. This treat- [illegible] and cleanses the scalp and hair.

On top, the hair is parted and the brush pressed down with the same vibratory grip. The brush is turned slightly, then brought through the hair to the very ends, which should roll over into a curl.

The brush is then placed flat on the side and again pressed onto the scalp at the temples and again brought outward. This treatment is given in three shops in Chicago.

A FRIEND IN NEED

Set of Chessmen Forms the Request of Shut-in; Tricycle and Violin Would Cheer Two Poor Children; Your Aid in These and Other Needs Will Be Appreciated.

By Sally Joy Brown.

WE hope that this column will catch the eye of one of the devotees of the time-honored game of chess, and that he or she will appreciate and perhaps be able to fill the following request:

"Dear Miss Brown: I wonder if you or one of the readers of your notes could possibly supply me with a chess set. My request may be a bit strange but, due to a heart ailment, I have been unable to work for the past few years and during that period of enforced inactivity learned to play the game. During the summer I took advantage of the set in the neighborhood club house, but the doctors at the clinic forbid my going out much in cold weather. The winter won't seem half so long if I can secure a set of chessmen."—J. O.

If you have some extra kings, bishops, etc., won't you write or phone me for this man's address, so that he may enjoy them?

An organization devoted to the care of dependent children makes the following appeal:

"Dear Miss Brown: I wonder if you could help us find a tricycle for one of our youngsters in a boarding home. Bobby, almost seven years old, has to walk six blocks to school and, as both his feet are crippled, it is very difficult for him to walk any distance at all. He could manage a tricycle nicely and, as the doctors say he is mentally far above the average child, it seems a pity not to give him every chance we can."—V. G.

The road will always be rough for this youngster, and your sturdy son's discarded tricycle will smooth the way for a few years, if you'll just pass it on to Bobby!

A. B. O., a missionary, writes from a small town in Minnesota:

"I would be happy to have you remember me if any reader offers books in the line of Greek or Hebrew textual material on the Bible. "The Companion Bible," a Hebrew-English interlinear Old Testament, Smith's "Dictionary of the Bible" or any other authentic work along these lines would be most acceptable. Another book I greatly need is an unabridged dictionary of the English language."

H. McF., a man of 66, writes as follows:

"Dear Miss Brown: I think that if I had a suit of clothes and a top coat or overcoat I could secure clerical work with one of the railroads. My clothing is now so bad that applying for positions does me no good, so I am coming to you to ask if you will please try to secure for me a suit, size 38, and a coat, 40 or 42. I have been out of work since January, 1930."

Securing employment is doubly difficult for the man over 50—won't you write for his address if you have clothing in his size? His height is 5 feet 10 inches.

"Dear Miss Brown: I hope and trust you still have me on your list for a suit of clothing, as the winter is coming and I need one badly. As I am alone in the world and have no one to help me, I have to ask the kindness of some one. I appeal to you to do what you can for me."—A. W. C.

Mr. C. wears size 38 and has needed a suit for some time.

"Dear Miss Brown: Again I take the liberty of writing to you, as my only hope is that you will help me again. As I have been unable to get work all summer and have no overcoat for the winter I am appealing to you for a coat, size 40 or 42, long. I am 6 feet 2 inches tall."—C. L.

Mr. L. received some assistance from this department many months ago and proved to be a deserving and grateful person.

G. D. has been promised a job doing outside work this winter. He is in need of warm underwear, size 40, shirts 15 or 15½, and shoes, size 10.

Paris Pattern All-Weather Coat Has Slanting Pockets

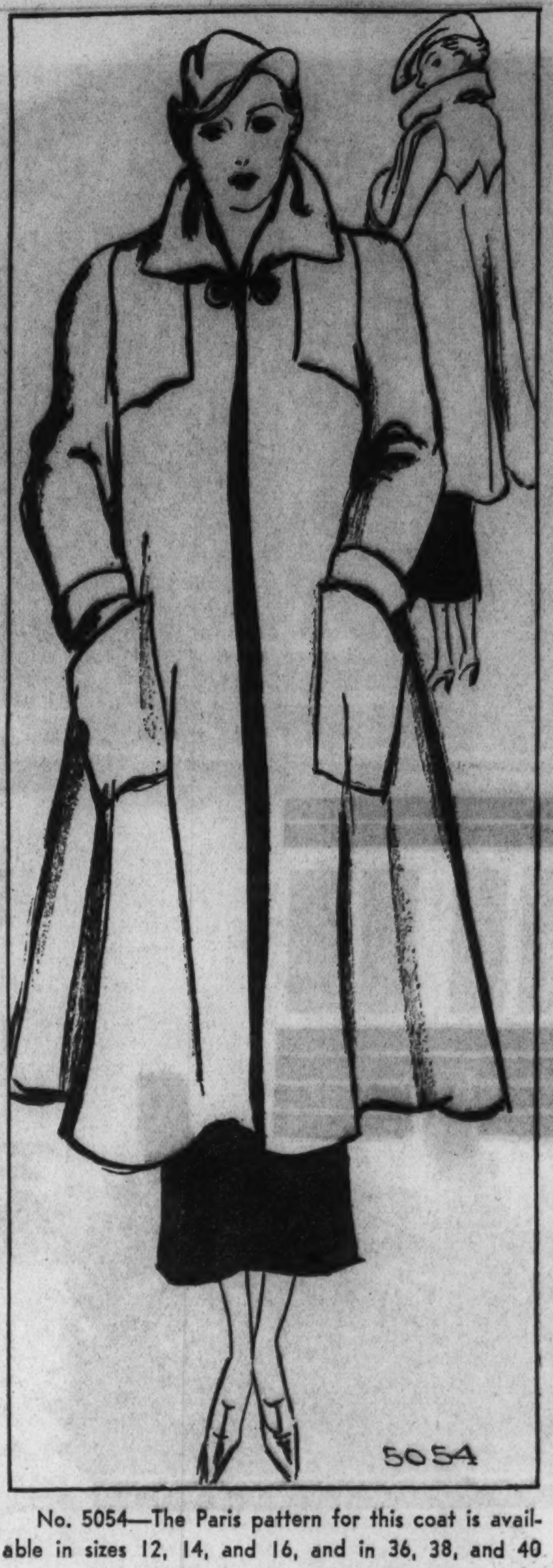

No. 5054—The Paris pattern for this coat is available in sizes 12, 14, and 16, and in 36, 38, and 40 inches bust measurement.

By Bettina Bedwell.

PARIS.—[Special.]—If you can sew, here is a coat about which Paris has gone crazy and which is going to be sold in exclusive shops in the United States. It is not too difficult to cut, and you should make it of woolen something like camel's hair cloth. The original model was made of a traveling blanket, and you might go and do likewise, if you need a coat for all-weather wear. Select one that is gay in color, or one that is plaid or striped.

The collar may be worn turned down in back, but if you want to be chic in the Parisian manner, turn it up as it is shown. Two big buttons, attached like cuff links, serve to fasten it.

The pockets derive much of their chic from being set onto the coat at a slant. The sleeves have a welted seam down the center, outside, which makes the shoulder bulky and smart.

Order for Paris Pattern
Chicago Tribune Paris Patterns,
200 Fifth Ave., New York City

Inclosed please find $............
Please send me Paris pattern No. 5054
Name ....
Address ....
City ....
State ....
Size ....

Name and address should be written or printed clearly on the dotted lines. Inclose 25 cents in stamps or coin for each pattern desired and mail order to the above address.

Custom of Bartered Brides Still Prevailing in Serbia

THE old custom of buying and selling brides in southern Serbia still prevails. Prices vary greatly. Sometimes a girl fetches as much as 30,000 dinars [about $600] and sometimes as little as 2,000 dinars. Most of the bartered brides are in their early twenties.

Fish Net Combined with Wheel of Fortune in a Table Runner

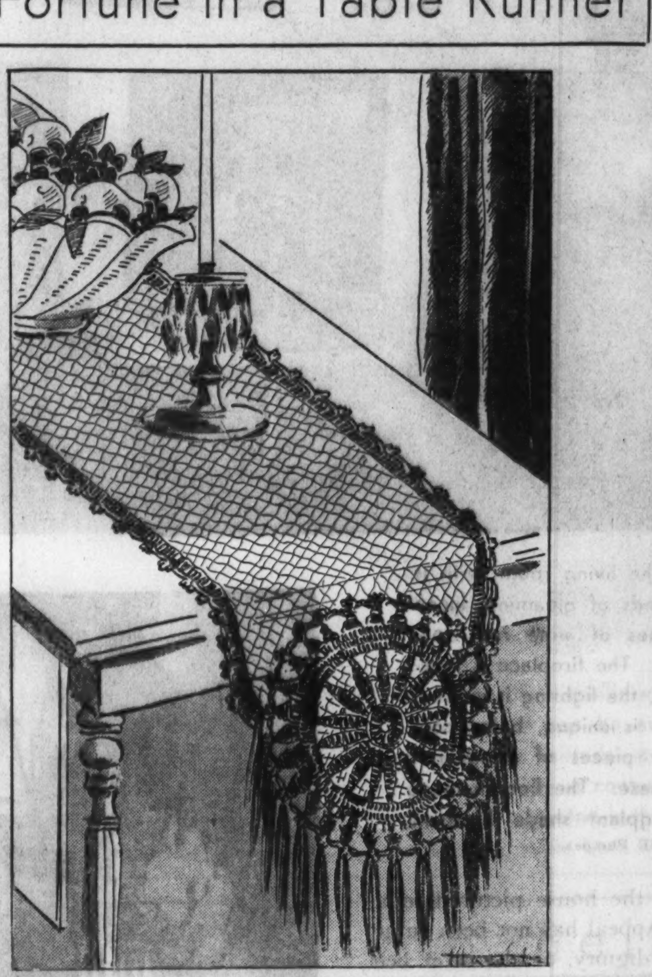

By Ellen Bruce.

The crocheted wheel of fortune has a diversity of uses, not the least of which is combining the design with material to make a table runner. In the case of the runner shown here it is merged with old fashioned fish netting. Years ago when fish net was wanted it was necessary to create it by means of a tatting shuttle. Nowadays it is available in the curtain section of department stores, by the foot, one of the few materials sold in this manner. Since it is 55 inches wide, only a foot of net is required to make two runners. One ball of dress cotton is sufficient for both.

The crochet pattern itself is extremely simple—a good one on which beginners may start. An important factor many novices fail to consider when taking up needlework of any kind is the understanding of the various symbols when following instructions. For example, instructions reading * to *, translated, mean to repeat instructions between the two stars or to repeat the same pattern a given number of times before proceeding with the next step.

If you wish instructions for crocheting the wheel of fortune lace pattern for a table runner illustrated today, send 10 cents in stamps or coin to Ellen Bruce, Chicago Tribune; or call at one of the Tribune Public Service offices, 1 South Dearborn street, Tribune Tower lobby, and Hall of Science, A Century of Progress.

Fashions Make Slender Throat Line Necessary

Thick Neckline, Extra Chin or One Threateningly Flabby Are de Trop.

By Antoinette Donnelly.

IF you never had a good throat line in your life, get it now! The late fall and winter styles demand a fine throat and chin line and nothing but! With those rippling fur collars, your foxes, and your sables, you must have the throat line to carry them off. Also the new evening frocks, as you have noted in the smart fashion magazines, bare the throat and expose the neckline mercilessly. If there is anything to hide, such as an extra chin, a wattled underchin, a scraggly neck, or a thickish one, be on your guard.

For some inexplicable reason women give up on the conquest of a better chin and throat line. They can and do change a waistline, a hipline, or leg into something miraculously better. Throat line, chin, and jaw line afflicted with the ordinary insignia of neglect, age, and faulty posture, are comparatively easier to remold. Honestly, I have seen remarkable transformations in women who have made up their minds that they're not going to be judged by a double chin, or a doubling one, drooping cheeks and jowls. It takes stamina to remodel this part of your structure. But it can be done. It can be done without plastic surgery. You can be your own surgeon and take a reef in where it is needed. You can tighten the muscles and do all that is needed to present a youthful profile to the world. As has been said, the muffled up throat shows to further disadvantage where there is blemish to be remedied. Another thing, the styles call for what the fashion dictators call the "proud" walk. Perhaps you think the chin and throat lines have nothing to do with the walk. They have. You might call them the monitors. If the head is held correctly there will be fewer "creases" under the chin. There'll be less doubling. And there will be style of head bearing, which the stylists insist upon for the season's clothes.

I am going to give you two simple exercises guaranteed to give you a smarter head setup. The first, to determine whether you are holding your head [and body] properly: A test and an exercise, you may call it. Let us assume you are walking [or standing] with hands down at sides, palms in. Now, just turn the palms and forearms out and note if your chin doesn't take a better position, along with your whole body. That is the test. Now for the exercise. Keep walking that way, every time you think of it during the day. And think of it often!

Then, as a neck, chin, and throat line exercise do this not less than twenty-five times, twice a day. It is simply marvelous for the entire upper structure of the body, especially for that between-the-shoulder-blades thickening and the lumps at the back of the neck. I have given the exercise before, but I repeat it because there is none better that I have found for giving strength and style and youth to the head, neck, and throat. It's simple to do. You can do it any time, almost any place. I have scores of tributes to the worth of this one exercise, done over and over again, from women to whom I have passed it on. To West Point, incidentally, I must give credit for my learning it.

Stand with back to the wall, using a small folded towel or handkerchief to protect the back of the head. Feet must be together, about a foot and a half forward, hands extended forward full length. Do with hands at sides or on hips until you get the technique of the body movement, but use the hands forward position as soon as you can. The weight of the body is on the head and feet. Now, then, bring the buttocks to the wall without moving head or feet; forward, back, forward, back, twenty-five to fifty times.

Where none may see, let your head fall back as far as you comfortably can, and chew great, wide "chaws." It is neither elegant to describe or do, but great for the chin, jaw, and throat line.

The point is to do something about the new chin and throat line, realizing that something can be done, that in six weeks' time there will be shown a truly remarkable improvement, providing you are conscientiously consistent in your DAILY effort as outlined here.

[Copyright: 1934: By The Chicago Tribune.]

Stout Women Learn Easy Way To Lose 20 Pounds of Fat

Table Tells How Much Women and Girls Should Weigh

Age—Height—Weight In Indoor Clothes and Shoes

Age	5 ft	5-1	5-2	5-3	5-4	5-5	5-6	5-7	5-8	5-9	5-10
18	109	111	114	117	120	123	127	131	135	138	142
22	112	114	117	120	123	126	130	134	138	142	146
26	115	117	119	122	125	128	132	136	140	144	148
30	117	119	121	124	128	131	135	139	143	147	151
34	120	122	124	127	131	135	139	143	147	151	154
38	122	124	127	130	134	138	142	146	150	154	157
42	125	127	130	133	136	140	144	148	152	156	159
46	128	130	133	136	139	143	148	152	156	160	164
50 & up	130	132	135	138	141	145	150	154	159	163	167

If you're fat—first remove the cause! KRUSCHEN SALTS is an ideal blend of 6 mineral salts your body should possess to function properly.

When your vital organs fail to perform their work correctly—your bowels and kidneys can't throw off that waste material—before you realize it—you're growing fat.

Take one half level teaspoonful of KRUSCHEN SALTS in a cupful of hot water every morning—in three weeks get on the scales and note how many pounds of fat have vanished.

Notice also that you have gained in energy—your skin is clearer—your eyes sparkle with glorious health—you feel younger in body—keener in mind. KRUSCHEN will give any fat person a joyous surprise.

Get an 85c bottle of KRUSCHEN SALTS from any leading druggist anywhere in America (lasts 4 weeks). If this first bottle doesn't convince you this is the easiest, safest and surest way to lose fat—if you don't feel a superb improvement in health—so gloriously energetic—vigorously alive — your money gladly returned.

Kruschen Salts
AT ALL DRUGGISTS
"It's the LITTLE DAILY DOSE that Does It"

Fashion Calls the Signals for Feminine Fans

Tie Silks Go Into Complicated Formations; Suits Again Are Triple Threats

By Rhea Seeger.

COUNTRY clothes that go to town, to football games, and all outdoor sporting events, the kind of casually smart models that are usually so hard to find, have been located in almost lavish collections this fall. Grand looking affairs of delightful new woolens, unusual color combinations, and swanky loose lines that make for freedom. Suits in two and three piece get-togethers, impeccably tailored new camel's hair in dark and natural shades, and some stunning thin wool challis blouses printed in the strong, high colors that best accent dark woolens and cape costumes in new knitted weaves.

Sporting prints in slick, tailored, one piece dresses to be worn immediately, and then later under topcoats, are optical openers of the new collection. There are some with horseshoe patterns spattered all over a dark background, the horseshoes in gold or contrasting colors against either wool or tie silk.

Ubiquitous Sweater Twins Appropriate Every Color.

Sweaters still steal the show, from the ubiquitous twins in every imaginable shade and color, in every fancy stitch, in every weight, to the fuzzy slipons in high shades. Button-down-the-back numbers are exceedingly new and going out fast . . . they have the round, high neckline similar to the former slipon type so the front sector looks the same as before, with all the difference down the back.

Squares, scarves, and neckline accents are vividly brilliant. One finds huge squared plaids in taffeta with fringed edges and wildly colored peasant neckerchiefs glowing with big cabbage roses and paisley designs. These also are fringed, and they all tie cowboy fashion in a knot at the back of the neck. Scotch plaids in long scarf lengths are knockout affairs to tuck in the throat of big, roomy topcoats, especially if the topcoats are dark. Pigskin gloves are still prime favorites, with doeskin slipons coming along for second choice.

"Ten Gallons" Can Be Pulled to Any Angle.

No. 1 . . . the skilfully tailored one piece dress in tie silk print—with a small horseshoe design. This model comes in deep brown with gold and a stunning shade of dark green with gold. The neckline is high and collared in green to match the cuffs of the long sleeves. No. 2 . . . the feminine version of the "ten gallon hat," a clever copy of a cowboy's chapeau in all dark colors. It is a most versatile model, for it can be worn a dozen different ways—the crown creased or dipped or pulled to a peak, and the flexible brim likewise dipped to flatter the face. The huge neckscarf is a peasant square in bold, bright colors and paisley patterns direct from Czechoslovakia.

No. 3 . . . a knockout two piece, light tweed outfit, consisting of a simple skirt and one of those unbeatable full topcoats lined with dark, contrasting silk. No. 4 . . . something exceedingly new, the camel's hair suit worn with one of the new challis wool blouses in bright colors. A topcoat [not sketched] also of the camel's hair can be matched to this perfectly tailored two piece ensemble. No. 5 . . . something knitted, to get really excited about. . . . a slim dress with a longish, swinging cape that buttons on. It comes in brown, green, and dark gray. No. 6 . . . a tweed skirt and lapin topcoat combine. The tweed is tannish brown to contrast with the rich brown of the fur, and the swagger length fur coat is faced back with the tweed of the skirt. No. 7 . . . the camel's hair handbag to be worn with the camel's hair outfit shown in No. 4 . . . inside view shows compartment for cigarets.

Air Mail Dispatching Is Job of N. H. Woman

THE only woman air mail dispatcher in the world is Mrs. Alice L. Marston of Concord, N. H. She also cares for the radio station and collects flying weather data.

Women in Russia have become physicians and surgeons. They are leading architects. The scientific laboratories are thronged with them. One finds them in astronomical observatories and in every other scientific field.

Mrs. H. O. Atkins of Tulsa, Okla., is the owner of a bed quilt made by her ancestors 226 years ago.

Upward of 900,000 women belong to the Needlework Guild of America. Each member contributes two or more new articles of wearing apparel or household linen each year, to be distributed to hospitals, homes, and other charities.

Of the 9,000,000 women in Turkey 8,000,000 belong to the peasant class.

THE NEWEST THING IN GRANDSTAND PLAYS

● No. 1: An all over horseshoe design puts this skilfully tailored one piece dress in a sporting mood. It comes in rich, deep brown with gold and a stunning shade of dark green with gold. ● No. 2: The feminine version of the cowboy's "ten gallon" can be pulled into a dozen different shapes to suit the wearer's mood. The huge peasant scarf to go with it comes direct from Czechoslovakia. ● No. 3: A simple skirt and one of those unbeatable full topcoats lined in dark, contrasting silk are the component parts of a stunning suit. Both are made of light tweed. ● No. 4: The camel's hair suit worn with a challis wool blouse in bright colors is something new in fall fashions. A camel's hair topcoat can be added to make the ensemble three piece. ● No. 5: Something exciting among the knitteds—a slim frock with a long cape that buttons on. ● No. 6: A tweed skirt in tannish brown contrasts smartly with the dark brown of a lapin topcoat, swagger length. The tweed is repeated in the lining of the coat. ● No. 7: The cigaret compartment of a camel's hair handbag to be worn with the camel's hair ensemble No. 4.

Teach Child to Be Discreet in Making Friends

Sensible Warnings Against Strangers Won't Destroy Social Adjustment

By Gladys Huntington Bevans.

THE big black cat rubbed up against him. He stooped to pat it. He adored cats.

"Don't you want to come in and see her little kittens?" asked the new neighbor of the curly headed 5 year old who was playing in front of his own house on the city street.

He looked at her gravely.

"I have to ask my mommie first before I go into any one's house," he announced.

"O, your mommie won't mind," said the neighbor. "It's only next door. There are six kitties and they've just got their eyes open. Come in," and she opened the door invitingly.

He hesitated. Here was a grownup who said mommie wouldn't mind—she must know. So he went in. . . .

Do you know that frightful, sinking, desperate feeling you have when you think your child is lost? Half an hour later, just as the frantic mother, after searching the neighborhood, was about to turn in a general alarm to police headquarters, through the open window she heard—O, music to her ears—a young voice saying, "Can I come see your kitties again?"

Child Just Over Shyness Is Often Over-Friendly.

What brought this to my mind was the following part of a letter:

"And will you write something either in the paper or to me personally about this question that is puzzling me? My little girl, just 3, will play out alone for the first time—not just in our back yard but in front and in the neighbors' yards.

"Now she is exceedingly friendly, at least with adults. As a result I am wondering how one goes about it to inculcate in a child just the proper distrust of strangers without suggesting that fear of people that we were so pleased to have overcome. As it is now I feel quite sure she would go happily away with any one who might try to induce her to do so.

"What would you suggest? Or would you suggest doing nothing and trusting to luck and the goodness of the world?"

Parents Must Not Trust to Luck or Human Goodness.

One cannot answer this sort of question in a few brief words, though I have tried to do so at various times in this column. So since I have had many letters that have a similar trend I decided to take the matter up on a day when we have sufficient space.

First let me answer directly and briefly the final question in this letter. I do not think you can trust to "luck and goodness of the world." When a child reaches the age at which you first have to protect him I believe it is well to say something like this:

"If any man or woman wants you to go away with him you must not go but come right in and tell me. Even if they want to give you something nice like candy or a plaything, you must not go. All grown people don't know how to take care of little girls and boys—and besides that, I always want to know where you are."

These may not be at all the words you will use, but this should be the import of them. This arouses no distrust and yet is as impressive as you can be without arousing fear to gain your end. All too soon, however, distrust will arise. There have been too many horrible things happening, portrayed in the newspapers, movies, and the radio, and discussed in conversation for a child to remain long unsuspicious of the advances of strangers. So much for that.

Even Most Dependable Child Has His Lapses.

Implied in this whole matter are these questions:

How much can you depend on a young child's promises and judgment, and how free should you feel from the need for supervision or from constant vigilance in order to guard your child in circumstances over which he has no control?

The answer depends upon the particular situation and environment and upon a child's nature and training.

Take the little boy mentioned at the beginning of this article. He had played in front of his own house often, with his mother glancing out almost constantly. Every one in the neighborhood knew him. The ill-advised neighbor who persuaded him against his protest had just moved in and his passion for animals had tipped the scales.

Advice Must Be Adjusted to Child's Circumstances.

Another instance is this. A family went off for a day's outing on a large boat—a ship really. The little girl of 6, a highly dependable child, wanted to go exploring. Her mother said, "All right, but don't climb up and lean over the rail." A few minutes later the anxious grandmother, looking for the child, glanced down to the lower deck and there was her adored granddaughter clambering up the rail and leaning way over to recapture her new hat, which had been caught by a gust of wind!

I could give you half a dozen instances in which situations have arisen which have swept a child's promise from his mind or where his judgment has been too immature to be trusted. And we always have to realize that he has no conception of what perils *we* have in mind when we exact a promise or give a warning in ever so impressive a manner.

[Copyright: 1934: By The Chicago Tribune.]

Crossword Answer

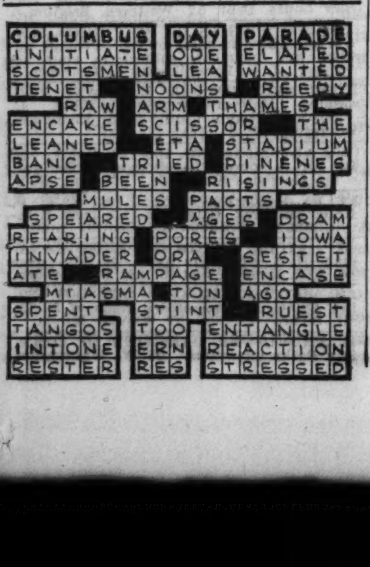

Canned Goods Show Varied Reactions to Being Frozen

[Continued from page one.]

the ends of most of the cans were slightly bulged, while the products were solidly frozen. However, the amount of internal pressure which occurred due to the expansion of the contents was not enough to loosen the seams. The amount of vacuum in the cans after freezing and thawing was no different than that in the control cans, which had not undergone this treatment.

When the cans were frozen twice, there was no more noticeable change from when they were frozen only once.

But the surprises came when the foods from the frozen and thawed cans were examined and tasted. This is a summary of their findings:

EFFECT OF FREEZING ON CANNED FOODS.

CANNED FRUITS.

No change of any kind. [Another source reports that canned peaches which have been frozen sometimes are slightly frayed at the edges, giving them the appearance of home canned peaches].

CANNED VEGETABLES.

Asparagus: Seriously softened by freezing. The main part of the stalks showed a decided stringiness and, on standing in an open dish, these stalks appeared to shrivel.

Beans, baked with tomato sauce: The sauce was seriously affected by freezing. The consistency of the cooked starch in the sauce seemed to have been destroyed. The taste of this frozen sauce was decidedly unpleasant. The beans themselves had been noticeably softened.

Beans, lima, fresh: The liquor was noticeably cloudy, and the beans themselves were much softened and had a slimy consistency.

Corn, whole grain: No definite change could be detected.

Peas, No. 3, sweet: The peas were slightly softened, but the change was not marked.

Pumpkin and squash: Freezing brought about a remarkable change in these products. When the contents of each can were emptied into a dish a large volume of clear, pale, yellow liquid quickly drained out. The residue of insoluble material was spongy and, on squeezing, yielded much more of the clear liquid. This material was devoid of pumpkin flavor and tasted like damp sawdust.

Spinach: The liquor was somewhat darkened, and the spinach was slightly softened, but this change was not marked.

Tomatoes: There was a slight tendency toward disintegration, but this change was not extreme.

MISCELLANEOUS CANNED FOODS.

Spaghetti, with tomato sauce and cheese: This product was most seriously affected by freezing. The substance of the spaghetti strands was almost entirely destroyed, and the sauce was granular and unpleasant to the taste.

According to these experiments, carefully made and controled, it appears that canned foods containing a relatively large proportion of cooked starch will be seriously affected by freezing, while the less starchy vegetables will be considerably less so. It may be possible that the sugar and acid in the fruits protects them from injury.

Is that too dark a picture? Then we will lighten it with a little advice. If the climate in which you live is not too bitterly cold, it is often possible to keep canned goods from all this tragedy by applying an ounce of prevention before the cold attacks. The family which has a sand floor in its winter cabin basement is fortunate. Canned foods placed on the sand and packed tightly and heavily with straw probably will not freeze. The sand is the warmest part of the cellar and the straw will help to shut out the cold.

[Copyright: 1934: By The Chicago Tribune.]

JEAN HARLOW'S SYMPHONY IN WHITE

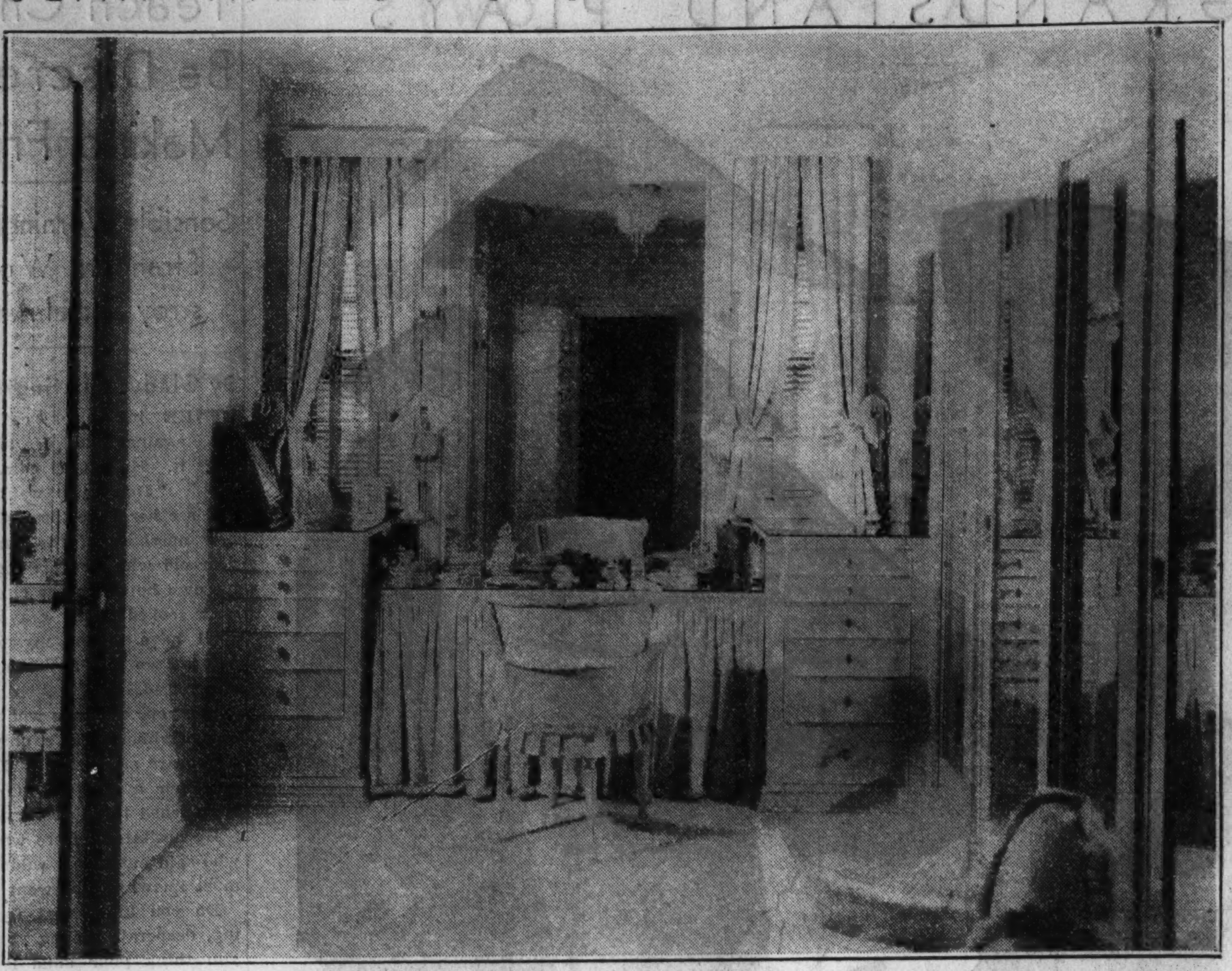

Jean Harlow, movie actress, has an all-white dressing room in her home, the window draperies, chair, and skirted dressing table being done in dull ivory moire, edged in matching moss trimming. Even the carpet is blond.

Clever Dressing Table May Be Made at Home

Unpainted Furniture or Discarded Kitchen Table Furnishes Proper Base.

"Selecting, Hanging, and Framing Pictures," a booklet by Claire Winslow, tells just how to give the added beauty of well chosen pictures to every room in the house. It is 3 cents by mail, 2 cents at the Tribune Public Service offices, 1 South Dearborn street, Tribune Tower lobby, and Hall of Science, A Century of Progress.

By Claire Winslow.

WOMEN may have taken to boyish togs for active sports wear, but when it comes to their own bedrooms and dressing rooms they usually go completely feminine. They may dress themselves in shorts for tennis and cycling, but they like flounces and ruffles on their powder tables.

The beautifully appointed dressing table is not so expensive as it may look. In fact, it may consist simply of a kitchen table, the top hidden under a piece of brocade and plate glass cut to fit, the legs concealed behind billowy skirts of taffeta or satin, or less costly organdy, pique, sateen, or glazed chintz.

The sections in the department and furniture stores devoted to unpainted pieces sell most attractive little vanities and dressing tables at astonishingly low prices. Then you paint them yourself to match your bedroom walls or the draperies or the rug, and you make gayly colored flounces which you attach to the swinging arms just beneath the top surface. These tables may have convenient shelves below for cosmetics, etc., or several small drawers.

Simple Dress Goods Enhance the Early American Room.

In the early American maple room simple dress goods fabrics are appropriate for the dressing table skirt. Plaid and checked gingham, tissue gingham, striped pique, dotted Swiss, novelty voiles, dimity and organdy as well as the perenially popular chintzes are good.

For the more formal room done in mahogany in the colonial style one may use sateen, organdy, cotton damask, or even silk moire, taffeta and quilted satin. Of course the French boudoir demands extravagant fabrics of costly weave and lovely, delicate colors.

The modern room may choose one of the new cellophane woven cottons or thin, pliable, nonwrinkling silk mohairs, or stiff and starchy argentine cloth or over-lapping rows of deep silk fringe over satin. There are any number of fascinating new materials especially designed for modern furniture.

If you are using an old table for your vanity and you want to attach a flounce that may be easily removed to be laundered you can tack large, sturdy snappers right on the table, below the top surface, sewing the matching snapper to the flounce. The top of this skirt may be made to look neat and tailored if you'll slip a two or three inch wide piece of buckram under a fold of the material before you sew on the snappers.

Jean Harlow Chooses All-White for Her Boudoir.

One of the photographs today shows a charming dressing table designed by Marjorie Thorsch for the Florida House at the World's Fair. A plate glass top protects the striped satin which is stretched tightly under it and the box plaited skirt is of the same fabric in tones of deep raspberry red and cinnamon pink. The whole room is done in raspberry and white and is unusually good looking.

The other gives a glimpse of the dressing room of Jean Harlow, movie actress. An all-white scheme is used with exquisite effect, walls and woodwork being ivory, the floor carpeted in oyster white and the draperies, dressing table skirt, and chair in dull ivory moire with moss edging to match.

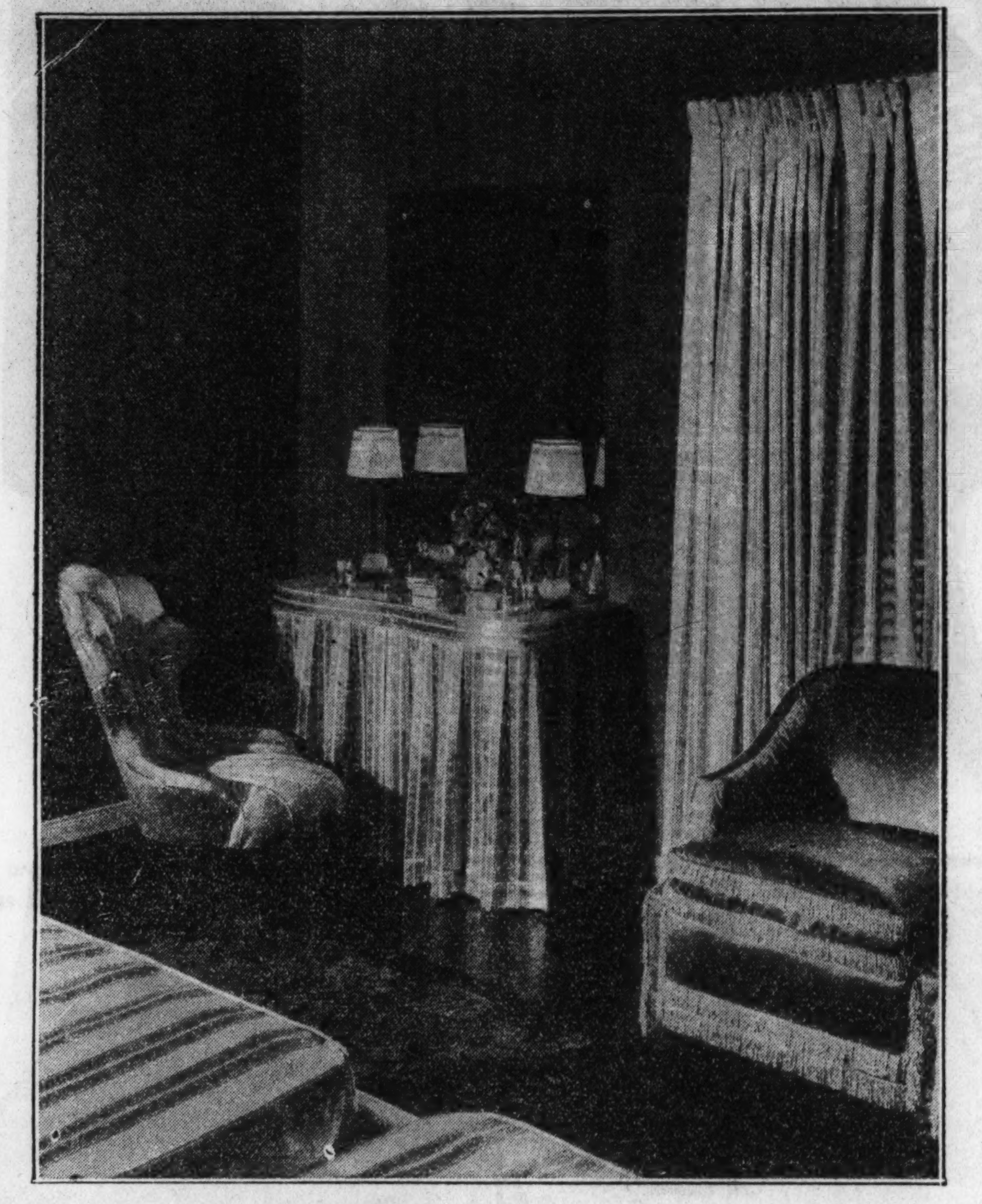

This stunning dressing table, designed by Marjorie Thorsch, gains its effect from the tailored simplicity of the flounces and the luscious raspberry red and cinnamon pink tones of the striped satin which fashion them. Note the very feminine accompanying chair.

[Hedrich-Blessing Photo.]

Chicago Group Will Promote Modern Decore

Architects, Designers Band Together to Assert Faith in Functionalism.

If your are puzzled about the best method of arranging the furniture in your home Miss Weigle's booklet "What's Wrong with Your Rooms?" will be of help to you. It is 5 cents by mail, 3 cents at the Tribune Public Service offices, 1 S. Dearborn st., Tribune Tower lobby, and Hall of Science, A Century of Progress.

By Edith Weigle.

THE modern movement in furniture design and decoration may be credited with creating a new interest in beautiful woods and textiles, in a desire to get away from the poorly styled, turned-out-by-the-hundreds merchandise seen so frequently on every hand.

"There is apparent today an increasing effort to drop the imitation of past styles and to return to organic and creative design," says the spokesman for a group of Chicago architects and designers who are banding together, much like the members of the Werkbund in Austria, to lift the standard of workmanship in the modern field in this city.

They voice their aims as follows: "The root form of true design is always organic and creative. It proceeds from a knowledge of materials combined with understanding, ability, and skill in their use. The desire to further these principles of fine design, which are as yet scarcely evident in things of daily use, gave the impetus to the formation of our group. It is patterned after the European guilds, but aims to produce characteristically American things."

No Object too Great or Small for Group to Consider.

The members of this Chicago enterprise design, manufacture, and sell furniture and accessories selected by a jury which bases its judgment on fitness to purpose, good construction, and distinctive appearance. Nothing is too great or too small for them. They will undertake the building of a house and its complete furnishings, or the creation of a single lamp, desk, chair, table, or bed.

Examples of the work of this local group of artists may be seen in the interior decore of the Crystal House at the World's Fair and of a small house in the model homes division. The best craftsmanship goes into each object, for it is much more difficult to create an utterly simple piece of furniture than it is to produce an ornate, rococo chair or table.

An interesting feature is that the furnishings in both houses play many rôles. They are interchangeable and may be used in almost any room, and they are all extremely practical, efficient, and built to fill a need. Expensive or cheap, the materials have influenced the design in each case.

Even Dome Lighting Fixture Modernistically Transformed.

The pictures today show some of the furniture in the Crystal House. In the little dining group you'll notice the old fashioned dome lighting fixture has been modernized. Its beauty lies in its simplicity and pleasing lines. The table and chairs are of white American ash and again emphasis has been placed on good proportions, clean cut, simple lines.

In the photograph of the bedroom the chair with the curving arms, the low table, both of Cuban mahogany, are so made that they transform the room into a study or even a living room, if so desired. The bed consists simply of a chromium tubular support for the springs and mattress. A woolly, creamy white Moroccan rug is used on the matting-covered floor.

BEAUTY THROUGH INTEGRITY

In this bedroom setting modernism has eliminated all except a few essential furnishings, and these are interchangeable. The chair and table may be used in the living room, if desired. All the objects are designed by a new Chicago group of modernists.

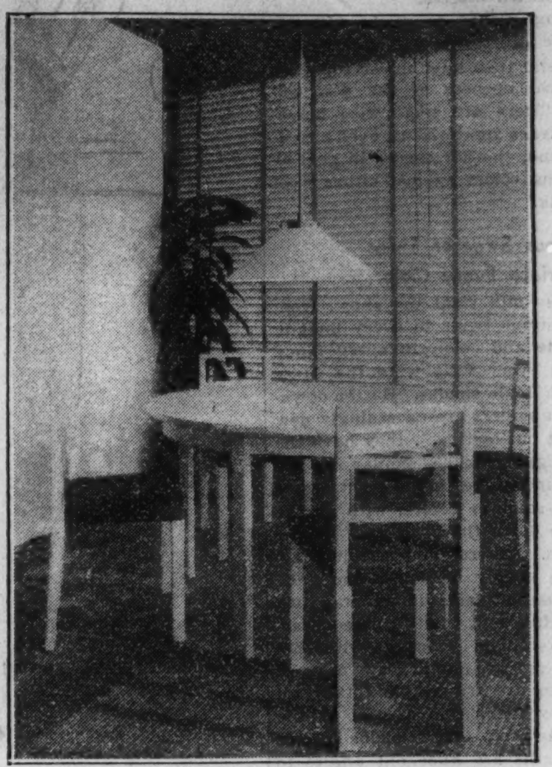

A group of Chicago architects and designers, banded together in a guild, have created this modern, small dining room set of furniture. The wood, light in color and attractive in its simplicity of line, is American ash. Seen at the World's Fair.

THE STAMP COLLECTOR

By Richard McP. Cabeen

Mr. Cabeen will be glad to answer questions concerning stamps, if a stamped, self-addressed envelope is enclosed for reply.

DURING the last two years many covers have been shown in the Stamp Collector. The circumstance that most of them have been foreign covers may be explained by stating that there is a statute which makes the illustrating of United States stamps a felony. It is hoped that this restriction will be removed during our lifetime, and that the stamps of our own country may be freely pictured, for the greater part of the readers of this column undoubtedly have a preference for United States stamps.

Among the covers which have been illustrated are some which the older collector calls "philatelic" covers, meaning thereby that they have been made either for or by collectors, and are not covers which one would find used in the ordinary course of business. The points which count against such covers are the variety of stamps on the cover and the meticulous postmarks which they show.

There is a tendency on the part of many countries to cater to the stamp collectors by lightly impressed postmarks on letters destined for stamp collections. Orders have been issued by our postmaster general to cancel lightly all envelopes accompanied by such a request, and often the receiving collector is disappointed to find that his stamps have received mere "pecks" from the corner of the handstamp. In this day of "first day" covers, and "cachets," and other philatelic sidelines, it may be desirable to take stock of the situation, remembering that postage stamps originally were designed to serve a legitimate purpose, which was to carry mail, and not, as some think, to fill spaces in a stamp collection.

For this reason covers showing ordinary business use are more desirable than "philatelic" covers, and are almost unknown from some of the smaller colonies. Since collectors of every sort are happier when their choice is not questioned, this is not intended to be critical except of those countries which exploit the collector.

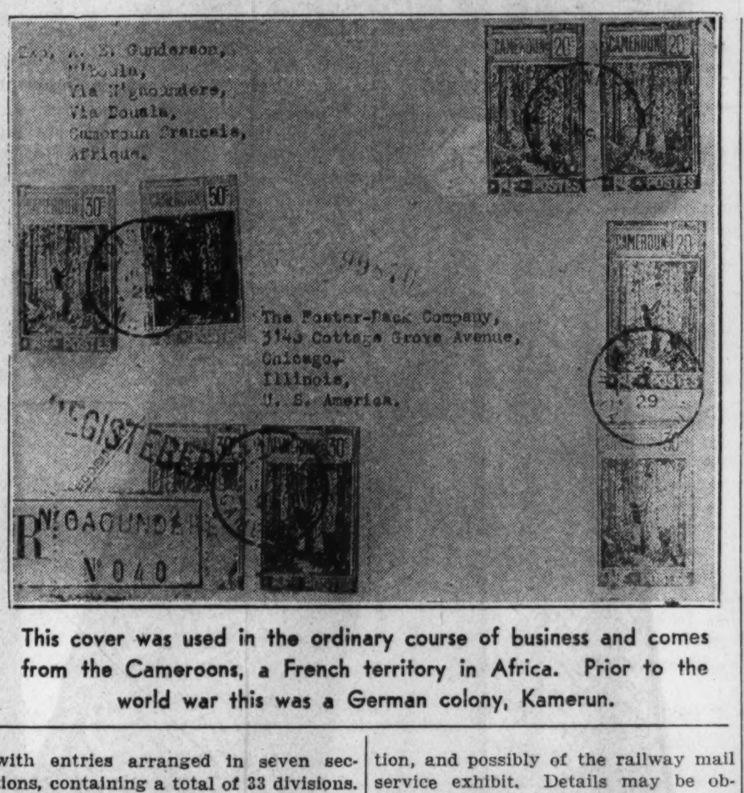

This cover was used in the ordinary course of business and comes from the Cameroons, a French territory in Africa. Prior to the world war this was a German colony, Kamerun.

A New British Stamp.

Great Britain has at last joined the procession of countries issuing unneeded stamps! Heretofore it required the death of the ruler to change a stamp, but now the low values are coming out in new shades, and, being printed by rotogravure, give quite a different effect to that of the former issue. English collectors are complaining that the depth of the former design has been lost and that the portrait seems reduced in size, although it actually measures the same.

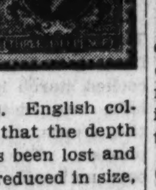

Trans-Mississippi Exhibit.

The Omaha Philatelic society is sponsoring an exhibit to be held at the Joslyn memorial in Omaha, Neb., from Oct. 8 to 14, inclusive. The program calls for a comprehensive exhibition with entries arranged in seven sections, containing a total of 33 divisions. A bronze plaque will be given to the outstanding exhibit, with three ribbons for each section, and a single ribbon for the best exhibit in each division.

A convention of collectors will meet at the Hotel Fontanelle, Omaha, while the exhibition is being held. C. B. Ellenberger, third assistant postmaster general, has accepted an invitation to speak at the banquet on Oct. 13.

The postoffice department will honor the trans-Mississippi meeting by printing a special souvenir sheet of 1 cent Yosemite national park stamps. These sheets, which will contain six stamps, will be placed on sale Oct. 10 at the temporary postal station operated in connection with the convention. The Omaha postmaster will not be authorized to prepare first day covers. Unused stamps may be obtained through the philatelic agency at Washington, D. C.

Stamp Collecting.

The following booklets are on sale at THE TRIBUNE Public Services offices, One South Dearborn street, and Tribune Tower, at 3 cents each [5 cents by mail]: Starting a Stamp Collection; Philatelic Agencies; Exposition Stamps, 1893 to 1904; Memorial Stamps, 1866 to 1932; Exposition Stamps, 1907 to 1934. Please give full title when ordering, or check those wanted and inclose this notice with your remittance.

Parks Issue Change.

Under date of Sept. 29 the postoffice department announces that the color of the ten cent stamp will be changed from yellow to slate gray, in order to illustrate the subject to better advantage.

Cachet Notices.

An interesting cachet is being prepared for the closing day of the World's Fair and for the last flight of the pick-up air mail service between the south lagoon and the municipal airport. It is intended that the cover will show the closing hour cancellations of A Century of Progress postal station, and possibly of the railway mail service exhibit. Details may be obtained from Donald W. Stoops, booths 5-6, pavilion III, General Exhibits building, A Century of Progress.

A. Keve, 5059 40th street, Long Island City, N. Y., will apply a cachet to all covers, first class or air mail, stamped and ready to go, which are received before Navy day, Oct. 27. Covers will be mailed on board one of the naval vessels at the Brooklyn navy yard.

The Bulletin Board.

Sunday, Oct. 7—3 p. m., Hungarian Stamp club, 1205 North La Salle street.

Monday, Oct. 8.—8 p. m., Suburban Collectors' club, town hall, Riverside, Ill.; 8 p. m., Anthony Wayne Stamp club, Y. M. C. A., Fort Wayne, Ind.; 8 p. m., Gateway Philatelic society, Jefferson Park fieldhouse, Long and Lawrence avenues; 8 p. m., Will County Collectors' club, Woodruff hotel, Joliet, Ill.; 7 p. m., Larrabee Junior Stamp club, Y. M. C. A., 1508 North Larrabee street.

Tuesday, Oct. 9 — 7:30 p. m., German Stamp club, Lincoln Turner hall; 7:30 p. m., Sears "Y" Stamp club, Sears-Roebuck Y. M. C. A.; 7:30 p. m., Ch[illegible]hood Republic Stamp club, 1530 South Hamlin avenue; 7:30 p. m., Oak [illegible] society, Parish house, 924 Lake street, Oak Park, Ill.

Wednesday, Oct. 10.—7:45 p. m., Lincoln Stamp club, 3333 North Marshfield avenue; 8 p. m., Cornbelt Philatelic society, meeting and auction, Y. M. C. A., Bloomington, Ill.; 8 p. m., La Salle County Stamp club, Christ Episcopal church parish house, Ottawa, Ill.

Thursday, Oct. 11.—8 p. m., Postage Stamp bourse, 167 West Washington street; 8 p. m., Mont Clare Philatelic club, Rutherford-Sayre fieldhouse, Newcastle and Belden avenues.

Friday, Oct. 12.—7:30 p. m., Chicago Woman's Stamp club, 105 North Clark street; 8 p. m., Fox Valley Philatelic society, Aurora hotel, Aurora, Ill.; 7:30 p. m., Twin City Stamp club, Room 207, 82 West Main street, Benton Harbor, Mich.

START THIS WEEK IN THE BIG
POSTAGE STAMP CONTEST
$2,000.00
IN CASH PRIZES
For Identifying Stamps!
YOU CAN WIN
FULL PARTICULARS IN
Liberty
223 CASH AWARDS
WHICH WILL YOU WIN?

Stamp Exchange

THE PRETTIEST FOREIGN STAMP PORtraying George Washington is the famous Polish number 267. We will send this beauty together with the complete set of the picturesque Japanese commemorative issue of 1926, the complete set of the Italian issue of 1908 [5 values], United States $2.00 and $5.00 stamps as well as our famout booklet "Building Successful Collections," all for 10c to approval applicants. GLOBUS STAMP CO., 268-4th Avenue, Dept. 40, New York, N. Y.

PHILATELIC SUPPLIES.
Most Complete Stock in Chicago.
Scott's 1935 Catalog, $2.50.
Flex-O-Wrap [Cellulose Acetate] Sheets. Protects your stamps. Will not shrink. GARDEN CITY STAMP AGENCY, 108 N. Dearborn-st., Chicago.

FREE—TWO CHOICE SETS CATALOGUING over $1.00 [including scarce airmail set]; 80 page Stamp Catalog; big United States List; "Stamp Finder" [tells country any stamp is from]; illustrated booklet "Stories from Stamps and How to Organize a Stamp Club"—all for 10c for mailing expenses! Approvals included. Harris & Co., Dept. 69, 108-A Massachusetts-av., Boston.

SKULL AND CROSSBONES—WHO'D THINK that a country would use this emblem of piracy on its stamp? Yet in 1914 Epirus issued some with this design. We enclose one of these in our special packet of beautiful and odd stamps, including the Belgian Mourning Issue, for only 10c, with approvals. Goldwater, 1827 Amethyst-st., New Yk.

INCLUDED IN OUR COMBINATION OF UNUSUAL STAMPS is a Parcel Post set of Belgium, Commemorative sets of Italy and Belgium, set of Czechoslovakia, and complete sets of Portugal and Hungary, all for 10c. PEARSON Bros., 1145 86th-st., Dept. 2, Brooklyn, N. Y.

1935 SCOTT. CAT., $2.25; GERMANY NEW Hindenburg mourning set, 38c; Russia new Red Banner set, 55c; new Mehaeaeeb set, 38c; Spain Nude Goya, comp. set 18 stamps, spec., $3. Highest prices paid for stamps and collections. Acc Co., 328 S. Dearborn.

SCARCE GRAF ZEPPELIN AIR MAIL TRIangle, pocket album, watermark detector, packet stamps from Africa, Asia, Canada, South America, etc., 6c to approval applicants. Glendale Stamp Co., 1342K Linden, Glendale, Cal.

CANADIAN MIXTURES BY THE 1,000—No. 1, 35c; No. 2, 75c; No. 3 fine, $1.50; extra special No. 4, $3. Newfoundland same, $1.85; Supreme at $2.75. More varieties in higher priced. Approvals against references. MARKS STAMP CO., TORONTO, CANADA.

ZANZIBAR! PACKET QUEER, FREAKISH stamps, Zanzibar, Sudan, Algeria, Nigeria, Victoria, Somaliland, Malay Tigers, British Colonials, Sou. Americans. Free for 5c postage. Gray Stamp Co. Dept. C-T, Toronto, Ont.

MANCHUKUO SET OF 4 DIFFERENT PLUS scarce Persia, only 10c to approval applicants. New 10 peso Chile Air Mail, used, very fine, 20c. R. F. Stern, 24-54 Chauncey-st., Dept. 33, L. I. City, N. Y.

MEDIUM-ADVANCED COLLECTORS. ADvertiser dispersing choice collec'n early Brit. Colonials. Approval selections, picked copies, 3d catlog. Ref. 6 Westhill-rd. London, SW 18.

CANADA'S BEAUTIFUL NEW COMMEMOratives, the 3c Cartier and 10c Loyalist, only 5c to approval applicants. A. T. BARNES, BOX 215, PLAINFIELD, N. J.

U. S., GOOD-FINE: NO. 87, $1.15; 116, $1.65; 154, $2.65; 213, 90c; 287, 60c; 524, $1.35. All six, $7.95. HORACE PAINE, Westport, Conn.

THOUSANDS OF FOREIGN ENVELOPES, 15 covers from 15 diff. countries, 10c. $1, $2, $4, $5, $10 Revenues Initd., only 5c. STAMPCO, 30, BROOKFIELD, ILLINOIS.

[illegible] BEAUTIFUL BRUSSELS WORLD FAIR on covers. Enclosing 25 Airmail stamps, given to approval applicants sending 10c. Henry Loufs, Dept. 52, Wetteren, Belgium.

[illegible]SH FOR STAMPS OF ANY KIND—Special attention to mail offers. Prompt appraisal and payment, subject to your acceptance. J. P. Randall, 431 S. Dearborn.

FINEST SELECTION OF U. S. AND FGN. stamps. Mail orders promptly filled. U. S. Postage Stamp Club 4063 Elston-av., Chicago, Ill.

FOUR ABYSSINIA, NO. 125-128, CATA. 62c for 15c to approval applicants. 35,000 var. 1c up. Keigwins Stamp Co., Vineland, N. J.

[illegible]BLIC AUCTION—TUES. EVE., OCT. 9, Hotel Bismarck. Catalogue free from Reinhardt, 32 W. Washington. Central 1540.

[illegible]MP. STOCK OF STAMPS FROM CANAdian, U. S. Philatelic Agcy., at 20% over face. J. P. Randall, 2nd fl., 431 S. Dearborn.

[illegible] S. SPECIALIZED CAT. OUT OCT. 22, list, $2.50; advance orders taken at $2.25. [illegible] $2.35. Chapin, 57 E. Van Buren.

[illegible]ILLER'S OFFER BARGAINS IN COMM. Buy Parks quantities. 58 W. Washington.

USING PRE-FABRICATED STEEL AS BASIS, MODERNISTIC ARCHITECTURE CREATES DYNAMIC YET LIVABLE HOUSE

[Continued from page one.]

Color everywhere. Inside and out, paint is drawn into play. Nature's vivid hues serve an an enchanting background. Even the gutters of the home receive their share of attention. They are painted a brilliant Chinese gold!

The flat roof spaces are given over to lounging and recreation areas. Gaily colored, sturdily covered are the chairs and tables and the divans, beneath their wide spreading, protective sun shades. A slim steel stairway at one side provides access to this roof. Next spring the floor will be brightly painted in two foot checkerboard squares.

In the inner hall rich peacock blue trim challenges the eye, giving warning that throughout the house color will daringly disport itself. Much of the credit for the artistic treatment of the interior belongs to Abel Faidy, architect and decorator, 727 Cornelia avenue, Chicago.

At the right is the living room, giving an appearance of greater space than it really possesses. This is true of all the rooms. The spacious effects are due in part to the floor layout, to the generous number of built-in bookcases, cabinets, shelves, and cupboards, and to the type and color of the walls, floors, and furnishings. The relatively thin walls and partitions of the steel construction contribute a little added floor space as well.

Lucent White of Exterior Repeated in Living Room.

The walls of the living room and of the dining alcove beyond are covered with a gleaming white paint, the same lucent white that is seen on the exterior walls. Deep casement windows are hung with Venetian blinds of a whiteness equally scintillant. At the right, on entering, is a raised platform, the small music corner of the room. Under a baby grand piano is a heavy, white carpet. On the same platform is a pedestal supporting a tall, graceful chromium lighting fixture. This fixture gives direct or indirect light as desired.

At the left, near the door, is a bright splash of color—a built-in desk within a recessed cove. The walls of this study nook are of sulphur yellow, while the desk and adjoining shelves are painted an ultramarine blue.

Deep bookcases of wine red wood are built along one side of the wall. Over these cases are the sources of indirect lighting for the entire room—slender, column units of chromium. Before the large, wood burning fireplace, with its brushed aluminum facing, is a unique, quite radiant little table. It is composed of two pieces of circular, shimmering glass on a chromium base.

Opposite the fireplace is the dining corner with a table built against one wall. Instead of the conventional oblong table, this unit is specially designed to seat an even number of people. Its sides widen, and at the end opposite the wall two people instead of one person may be comfortably accommodated. The dining chairs are quite as radical a departure as the table. They are of graceful chromium tubing with black canvas seats.

Small Kitchen Is Workshop Deluxe.

The small kitchen is a workshop de luxe. It is a marvel of compactness, all electric, even to the built-in dishwasher. Cabinets, shelves, and cupboards literally line its walls on three sides. Despite the fact that the house is new, this kitchen is to be redecorated shortly. The free wall space will be given a shimmering, silver wall paper and the woodwork will be of the same soft, silver colored enamel. The floor will be covered with a maroon linoleum, while the work table will flaunt a maroon top.

We see vivid Chinese red invade the little bath—painted on the inside of the door. The floor at present is a black linoleum, but shortly it will be given a Chinese red carpet, the type of carpet which buttons down—and can be taken up! Its walls are canvased, with a painted, glazed finish.

The master bedroom has commodious wardrobes and built-in bookcases around its walls, these painted a striking blue-black. The knobs of the bookcases are of chromium. The walls and the Venetian blinds are of the same pure white found in the living rooms. The boy's room, the second bedroom, has its cabinets painted a soft, greenish yellow, with knobs of bright vermilion.

Back Porch Shows Wine-Red Floor.

At the back there is a screened porch, which will be glazed as soon as cold weather arrives. Its floor is painted a wine red, as are the stairs which lead down to the basement rooms.

Here we find an oil burning warm air conditioning system, with fan for forced air, humidifier, air washer, and heater. Perhaps, to be technically accurate, one should not say "air conditioning system", until the refrigerating unit has been installed. That unit will be added next season.

In this basement the workshop idea of the kitchen is handsomely carried out in washer, ironer, dryer, and water softener.

And—does it go without saying—the entire house, walls, ceilings, and floors are thoroughly insulated, the windows weatherstripped and provided with storm sash. In this way, the air conditioning system can work efficiently and economically throughout the long winter days ahead.

Chic Defined by One's Own Taste This Year

Paris Proffers Myriad Styles and Asks Madame to Be the Ultimate Judge.

By Bettina Bedwell.

(Color Photos in Picture Section.)

PARIS has taken Emerson's precept and written "whim" on her portals this season. The rule of fashions in one house is broken straightway by another, and so the rule is no rule but whim. We had better start developing our own moods when we go out among the styles on a picking expedition this fall, 'cause what there is nothing else but, is mood and variation in the glorious clothes that make the modes. It's no good taking advice, since there is no single standard of chic. The little woman has to develop selection backbone and choose clothes "on her own."

Painfully and laboriously we've learned in the last decade to shackle fancy and dress according to the taste and chic of the season. The result is better dressing by masses of women than the world has ever seen before. Fashions were handed out to us by experts and we took 'em. We learned to like them, and our appearance, collective and individual, improved immensely.

Couturieres Begin to Serve the Rank and File.

Now there is the beginning of a new phase, when the creators are expecting us to use our own taste—but good taste, mind you—and they are offering us plenty of silhouettes in a single season, and leaving it up to us to pick out what is good for us. In Paris, where formerly only a few women dressed superlatively well, the rank and file of femininity is beginning to be smartly garbed, and the dressmakers who knew only a limited group of the supremely chic now dress a lot of new clients. It is perhaps this that has so enlarged and varied the scope of French fashions.

Whatever the reason, you and I are offered plenty of different silhouettes this fall and winter. We'll have to decide, all by ourselves, which and what are best for us. If we make a bad choice and botch the job, that'll be just too bad for us. The styles are all of them fine for somebody, but there is not just one fashion for everybody.

One of the "hot" favorites among the smart silhouettes in Paris is the so-called directoire line. It is extremely narrow from top to bottom and has a high waistline or none at all. At the bottom of the skirt things happen like splits, ruffles, and godets. Slender women, tall, medium, and short, can wear this line, but it's hard on the lady with a Venus hipline.

"Peg-Top" Skirtline Helps Lady with Hips.

Dressmakers who launched a second silhouette, the "peg-top" skirt line, claim that it is great for ladies with hips because the largest part of the skirt is around the hips and it gets narrower as it goes down to the hem. I've not seen the effect on a forty-four hipline, but I've my doubts. However, this is one of the lines offered to us.

The nearest thing to every woman's line is the silhouette with a skirt that is not exceedingly narrow or exceedingly wide, but has some fullness at the front or all around flowing smoothly from the hips, with a soft bodice and sleeves that are a bit large.

This comes in three-quarters length tunics with narrow skirts under them, and it comes also in full length, one piece dresses. This line, more or less exaggerated, comes in jackets and in coats. It is the safe-and-sane silhouette of the moment.

Vionnet has a monastic silhouette which is inspired by those robes that monks wear. In her hands it is a marvel of grace. Women with flesh can wear it and it is "meant" for the slim.

Schiaparelli introduces a "cone" silhouette among others. Like its name it is small at the top and widens toward the bottom of the dress or coat. A line, this, that with modifications could be made beautiful and fitting for most of us.

Almost Every House Shows Full Skirts, Tight Bodices.

Molyneux's streamline is beautiful, and he varies it with dresses and coats that are pretty wide toward the bottom of the skirt.

The extremely full skirted dress with a fitted bodice offers still another silhouette. It can be found in most of the houses of Paris in evening clothes. Vionnet has it and so has Maggy Rouff. Lanvin has never stopped making it, and Marcel Rochas does a lot of youthful dresses in this line.

There is the silhouette with a bulky top, just to the waistline, and a slim skirt. Lelong does stunning coats in this silhouette, coats that are definitly bloused above the waistline in back. Dresses are done in the same line in many houses.

These are the outstanding lines, and the color photographs show how some of them look. You have only to get the right one.

[Copyright: 1934: By The Chicago Tribune.]

Woman Has Been Keeper of Lighthouse for 35 Years

THE old Lloyd harbor lighthouse on Long Island has been operated by Miss Agnes Harrigan for the last thirty-five years. She has been the only keeper since 1912 and minds the loneliness of her job so little that she hopes to keep on and complete forty years.

TWO SIDES OF A FASHION STORY

● Upper left: This Marcel Rochas ensemble with full skirt and blouse-like jacket is made of black silk starred with fringes. The blouse, shown in the foreground is white tucked organdy.
● Center: Lucien Lelong glorifies the streamline silhouette in an evening gown of changeable moire velvet with a double decollete, the upper one being of ruffled white lingerie.
● Upper right: Mainbocher designed a full black wool coat in bouffant silhouette. It fastens on jet buttons.

● This evening frock from Lucien Lelong is made of brown tulle—several layers of it—and has huge sleeves of red velvet and a bolero front.

● Marcel Rochas revives the six-gored skirt in a model made of changeable faille silk and buttoned on smart-looking diamond fleur-de-lis buttons.

Fate of Paris Silhouettes Is in the Balance

Streamlines Hold Odds for Runabout Wear, Bouffants Lead for Evening.

By Bettina Bedwell.

PARIS.—[Special.]—Some of the Paris dressmakers have launched a concerted offensive against the streamline silhouette, which, up to August, seemed certain to be elected the Style of the Season for another six months' term. Some phophets forecast a split in the woman poll and a division of styles into both silhouettes. It seems certain that for runabout clothes the streamline will be victorious, and even the most passionate French champions of the full skirt concede this. It is in the dress-up group of fashions that the wide skirt stands a chance to be a winning number.

Plenty of French ensembles for daytime vote both ways on this burning question. Most of the great Paris houses are showing coats that are full skirted and putting them over dresses that are so narrow, from shoulders to hem, that they have to be split to permit any kind of real walking. Other ensembles, from equally famous Parisian designers, have dresses and coats with a widened skirt line.

Wide-Skirted Frock No 1860 Resurrection.

The wide-skirted frock in Paris is far from being a resurrection of the 1860 and thereabouts style. It smacks of the epoch in some of its interpretations, but in general manages to look pretty modern. The slim, streamline frock is frankly called "Directoire" in certain circles, but it isn't, in spite of those style mongers who love to tag all fashions with some historical ticket.

The illustrated models permit you to study the great difference between the streamline and the bouffant silhouette that the Paris creators are battling over. The Lucien Lelong evening dress in the upper center, foreground and background, reveals the streamline silhouette in all its glory Front and back views are shown so you can see it coming and going. This divinely long line is achieved in changeable moire velvet, black and deep heavenly blue, and, though slender, the dress requires just as many yards of material as any bouffant frock. The double deck shoulder line is new and flattering. The velvet frock is cut low, dropping off the shoulders and flanked by a wide band, like a bertha. Below the décoletté the dress buttons down the center back on diamond buttons. Sheer white lingerie material in plaited ruffles and tucked bands makes the second décoletté, which is round in front and vertical on both shoulders at the back.

In the lower left corner is Lucien Lelong's version of the full spirted silhouette. It is made of brown tulle, several layers of it, and the blouse has a bolero front. The skirt is laid in box plaits that flare from the hipline. Enormous sleeves of bright red faille-velvet are set into the armholes with cartridge plaits, and their fitted cuffs are pushed up almost to the elbows to make the sleeves look bigger.

Rochas' Jacket Looks Like a Quaint Blouse.

Just above is a Marcel Rochas ensemble with an exceedingly full skirt. It is made of black silk tufted all over with fringe stars. The jacket looks like a quaint blouse with long sleeves and a demure turn-over collar. It comes off to reveal the tucked white organdy blouse shown at the extreme left, with tucks running vertically over the shoulders and horizontally from the bust to the waistline.

In the lower right corner is another Marcel Rochas full skirted dress made of changeable faille silk, which is extremely stiff. The skirt, made in six flaring gores, is not unlike the skirts our mothers wore in its cut and material. The bodice is fitted within a hairline of the skin, and is buttoned double breasted fashion down the front on six diamond buttons shaped like fleur-de-lis. The faille belt also has a fleur-de-lis buckle.

The full silhouette applied to the winter coat is shown in the upper right corner. Mainbocher designed this coat, which is made of velvety, corded black wool. It begins to flare directly below the arms and by the time it ends at the hem it measures several yards around.

[Copyright: 1934: By The Chicago Tribune.]

Two Toned Frock, Ingeniously Knit, Will Flatter Any Figure

By Jean Macdonald.

TWO toned dresses always present a striking appearance in the fashion parade. The model illustrated today is a perfect example of how smart a knitted two toned dress really is. It may be made in light and dark shades of any 4 ply yarn, boucle, or tweed mixtures. The dark color used for the top and the light shade for the bottom presents a smart reversal of the usual order of things. A new shade of bonfire combined with black or brown creates a lovely color scheme. Tweed mixtures are used satisfactorily with plain tops or vice versa.

Another outstanding feature of this knitted dress is the V neck, which is so simple and flattering to short necks and broad, squared shoulders. The woman with slender shoulders and long neck may use light colors for the yoke to create the illusion of plumpness that has become so fashionable since the rise of Mae West. A dress of this type is not only smart, but is one which may be worn becomingly by all types of women.

HOW TO ORDER.

If you wish instruction for knitting the one piece, two toned dress illustrated today, send 10 cents in stamps or coin to Jean Macdonald, CHICAGO TRIBUNE, Chicago. Be sure to send name and address with your letter. Also include the following measurements:

Bust.......... Chest..........

Underarm to waist ....

Back of neck to waist..............

Shoulder to shoulder, back..........

Shoulder to shoulder, front..........

Length of arm from shoulder neck....
Underarm to cuff
(for sleevel length)..............

Waist to hip........ Waist........

Hip........ Length of skirt........

Top arm........... Forearm.........

Etiquet Exacts Special Manner of Theatergoer

Questions pertaining to etiquet and correct social behavior are invited. For a personal reply enclose a salf-addressed, stamped envelope with your letter. Address mail to Helen Bartlett, Etiquet Editor, Chicago Tribune.

By Helen Bartlett.

THE fall theatrical season is upon us, presenting its own peculiar problems of etiquet, and the problems are for the multitude as well as the box holder.

When a man and a woman attend a theatrical performance together the man precedes the woman after entering, until an usher approaches and takes the tickets, when the man steps back, allowing his woman companion to precede him and follows directly behind the usher. The gentleman always sits on the aile seat. For your own pleasure and the comfort of all those others sitting around you, make it a point to get to the theater and in your seats before the curtain rises. Stumbling in front of other people seated in the same row, completely obliterating their view of the stage and the actors, and brushing and mussing with a dangling coat sleeve the coiffures of the people of the row in front are just causes for annoyance.

Every Theater Audience Harbors a Few Pests.

Generally speaking, the great majority of the theatergoers is well behaved and no one could criticize their theater manners. But in every audience there are a few pests, shall we call them, who have no consideration for the rights of others and cause those sitting around them immeasurable discomfort. These theater pests are guilty of such offenses as talking during the performance, rattling papers, juggling bundles, and bouncing from one side of the chair to the other. While it may seem unreasonable to place coughing in the same category with the above annoyances, since people do not usually cough without cause, still constant, loud, and uncontroled coughing can be a most disturbing influence.

Munching Is Decidedly Poor Taste in Theater.

Another pet peeve is against restless children. And then there is the person who opens boxes and eats candy or nuts. In addition to the noise there is the aroma which accompanies the crunching nuts, which is most distasteful to those within range.

Crossword Puzzle

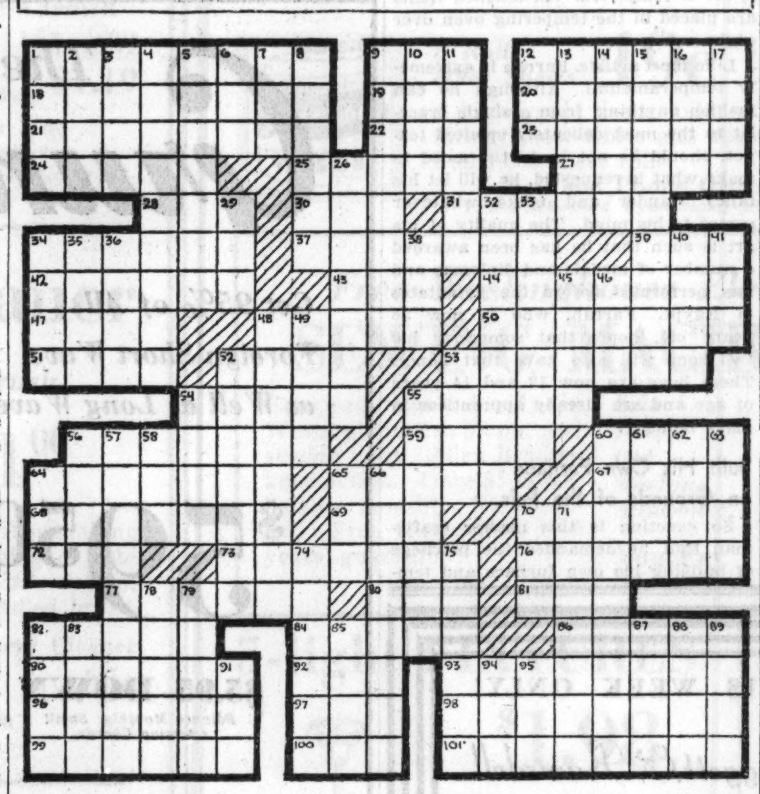

ACROSS.

1. Famous Italian explorer
9. Period of time
12. March
18. Begin
19. Poem
20 Joyful
21. Inhabitants of Great Britain
22. Fen
23. Desired
24. Creed
25. Parts of day
27. Marshy
28. Uncooked
30. Limb
31. English river
34. Encrust
37. Cutting blade
39. Article
42. Relied
43. Greek letter
44. Arena
47. Bench
48. Essayed
50. Terpenes
51. Part of church
52. Was
53. Mountings
54. Beasts of burden
55. Treaties
56. Pierced
59. Ripens
60. Apothecaries' weight
64. Building
65. Minute openings
67. One of the U. S. A.
68. Conqueror
69. Mouths
70. Last six lines of sonnet
72. Consumed
73. Riotous behavior
76. Enclose
77. Infected air
80. Weight.
81. Past
82. Wasted
84. Limit
86. Laments
90. Dances
92. Also
93. Ensnare
96. Chant
97. Sea bird
98. Reciprocal action
99. Idler
100. The thing
101. Emphasized

DOWN.

1. Sac
2. At one time
3. Wild beast
4. Speech
5. Err
6. Trick
7. Indian
8. Various species of cassia
9. Carbonate of calcium and magnesium
10. Arabian seaport
11. Leaveners
12. Compartment in church
13. Scare
14. Indian princess
15. Witnessing
16. Act
17. Whirlpool
26. Red dyestuffs
29. Married
32. Inns
33. Napoleon's exile
35. Lowest tide
36. Containers
38. Grievous
40. Tints
41. Printer's measures
45. Blackbirds
46. Lair
48. Message by wire
49. Pipe
52. Those who burn
53. Rave
54. Lass
55. Model
56. Dispatched
57. Street surface
58. Age
60. Diminishes by anticipation
61. Roster
62. Inspires with reverence
63. Ship's officer
64. Narrow inlet
65. Small explosive report
66. Declamations
70. Ocean
71. Adorn
74. Lord
75. Penetrates
78. Metal cast in bar
79. Expiate
82. Rouse
83. Window section
85. Ripped
87. Shield [var.]
88. Blackthorn
89. Watch
91. Indian weight
94. Trap
95. Resinous substance

[Answer on page three.]

Shakers with Golf Motif Make Ideal Prizes for Bridge

WOMEN who like golf sometimes like bridge, too. One of these enthusiasts would be charmed with a card party prize now being shown in a large Chicago store, for it is a pair of silver golf balls on little standards, one ball for salt, the other for pepper for the dining table. Of course, one doesn't have to save them for a prize, either. They'd be most becoming on your own table.

Winged Canape Plates of Polished Chromium

EXTREMELY new and most appealing to the modern housewife are the winged canape plates of highly polished chromium ware. A small round plate with a ring in the metal which keeps the small cocktail cup from sliding may be purchased separately at an exceptionally low price.

PARIS SNAPSHOTS

Knitted sports suits shown by Eileen Rice have jackets like Little Lord Fauntleroy wore. These close on gold nugget buttons that might have been treasured by a Forty-Niner.

Worth and some of the other Paris dressmakers are trimming daytime frocks with applique of gunmetal lether combined with embroidery. Belts of gunmetal are also shown.

Soon as it gets cold Paris will be wearing fur toques with fur trimmed coats and suits. All of the big dressmakers are showing them. They are usually made of seal, astrakhan, nutria, or ermine.

If you need a dressy blouse and know how to knit, you might try making a silver sweater. Paris likes the silver sweater with a velvet or velvety wool skirt.

Meade Booklet Gives Tips on the Game of Cooking

WHEN daddy goes a-hunting he may drag home a rabbit skin for the baby—but the chances are more likely that it will be a problem in cookery for the wife.

Smart cooks will be prepared for fall hunting trips by completing their culinary library with the booklet "Twenty Ways to Cook Game." In this booklet Mary Meade gives directions for cooking ducks, rabbits, squirrels, mudhens, pheasants, and other game. The price of the booklet is 2 cents at the Tribune Public Service offices—1 South Dearborn street, Tribune Tower, and Hall of Science, A Century of Progress. To receive the booklet by mail send 3 cents, stamps or coin, to Mary Meade, CHICAGO TRIBUNE.

Also by Mary Meade:

"Parties for Growing-Ups," 3 cents; by mail, 5 cents.
"Sixteen Refrigerator-Frozen Salads," 2 cents; by mail, 3 cents.
"All-in-One-Dish Meals," 3 cents; by mail, 5 cents.
"Two Mouths to Feed," 3 cents; by mail, 5 cents.
"Home-Frozen Delicacies," 10 cents; by mail, 13 cents.
"What to Serve with Fish—Sauces, Stuffings, Garnishes," 3 cents; by mail, 5 cents.
"Oriental Dishes from American Kitchens," 2 cents; by mail, 3 cents.
"Let's Have a Picnic," 3 cents; by mail, 5 cents.
"Meatless Meals for Variety," 2 cents; by mail, 3 cents.
"Feeding Fifty," 3 cents; by mail, 5 cents.
"When Bachelors Cook," 2 cents; by mail, 3 cents.
"Say It with Honey," 3 cents; by mail, 5 cents.
"Potato Dishes, Sweet and Irish," 2 cents; by mail, 3 cents.
"Refrigerator Cakes and Cookies," 3 cents; by mail, 5 cents.
"Vegetables All Dressed Up," 3 cents; by mail, 5 cents.
"Adventures in Salads," 3 cents; by mail, 5 cents.
Recipe File Box, 25 cents; by mail, 33 cents.
Fifty additional recipes for file box, 10 cents; by mail, 12 cents.
"When Lunches Go to School," 2 cents; by mail, 3 cents.

By Edith Weigle, furniture stylist:

"Making the Most of the Dinette," 2 cents; by mail, 3 cents.
"What's Wrong with Your Room?" 3 cents; by mail, 5 cents.
"Beautiful Bedrooms," 2 cents; by mail, 3 cents.

By Claire Winslow, interior decorator:

"Selecting, Framing, and Hanging Pictures," 2 cents; by mail, 3 cents.
"Color Magic in Your Rooms," 3 cents; by mail, 5 cents.

By Helen Bartlett, etiquet editor:

"The Bridal Shower," 2 cents; by mail, 3 cents.
"Planning the Church Wedding," 3 cents; by mail, 5 cents.
"Choosing the Trousseau," 2 cents; by mail, 3 cents.
"Table Manners," 3 cents; by mail, 5 cents.
"The Etiquet of Introduction," 2 cents; by mail, 3 cents.
"Correct Wedding Apparel," 2 cents; by mail, 3 cents.

By Nancy Cabot, quilt editor:

"Quilt Book," 5 cents; by mail, 7 cents.

By Louise Bargelt, home builders' editor:

Fifty ways to make money at home, 5 cents; by mail, 7 cents.
"Refinishing Furniture," 5 cents; by mail, 7 cents.
"Refinishing Woodwork," 5 cents; by mail, 7 cents.
"Refinishing Walls, Floors, and Ceilings," 5 cents; by mail, 7 cents.

By Richard Cabeen, stamp editor:

"Starting a Stamp Collection," 3 cents; by mail, 5 cents.
"Philatelic Agencies," 3 cents; by mail, 5 cents.
"Memorial Stamps 1866-1932," 3 cents; by mail, 5 cents.
"Exposition Stamps, 1893-1904," 3 cents; by mail, 5 cents.

Home Treatment For Keeping Skin Young

MERCOLIZED WAX is the one beauty aid you can afford because this single preparation embodies all the essentials of beauty that your skin needs. It cleanses, softens, bleaches, lubricates and protects. It is so simple to use, too. Just pat it on your skin each night as if it were an ordinary cold cream. That's all. Mercolized Wax seeps into your pores and dissolves grime and dust and all impurities. It absorbs the discolored surface skin in tiny, invisible particles, revealing the beautiful, soft, young skin that lies beneath. It clears away freckles, tan, oiliness, sunburn or any other blemishes. You use such a tiny bit of Mercolized Wax for each application that it proves an inexpensive beauty investment. Beauty cannot be taken for granted. It must be cared for regularly if you want to hold it through the years. Mercolized Wax brings out the hidden beauty of your skin.

POWDERED SAXOLITE dissolved in one-half pint witch hazel quickly reduces wrinkles and other age signs. It is a refreshing, stimulating astringent lotion. Use it daily. At all drug and department stores.

Tintex - Is Color-Magic for Your Wardrobe

TINTEX will make your last season's wardrobe look like new . . . and your home decorations, too. It works like magic, restoring colors to all faded fabrics...or giving smart new colors, if you wish. The cost? Just a few pennies. It's so easy, too. In the twinkling of an eye you have professional results! 35 brilliant, long-lasting colors from which to choose!

PARK & TILFORD, Distributors

Use TINTEX for
Underthings • Negligees
Dresses • Sweaters • Scarfs
Stockings • Slips • Men's Shirts
Blouses • Children's Clothes
Curtains • Bed Spreads
Drapes • Luncheon Sets
Doilies • Slip Covers

At all drug and notion counters 15¢

Tintex World's Largest Selling Tints & Dyes

This Week in the Garden

Monday, Oct. 8.

Dig gladioli as fast as they mature. They are among the easiest plants to keep over winter, requiring only a cool, dry place. Continue to lift plants that are wanted for stock.

Propagate geraniums and prepare to save the old plants for future use. Old plants may be kept by planting them in boxes of soil and placing them in a cool cellar. Do not keep the soil saturated or the plants will grow. Young stock must be kept in a light, cool place as they grow slowly until well established.

Tuesday, Oct. 9.

This is an excellent time to transplant evergreens. They do not thrive in certain parts of the city due to smoke and gas. Some species, especially the dwarf sorts, do well as material for foundation planting.

Plant the autumn crocus and madonna lilies now or as soon as possible. The former add much to the foreground of the perennial border or may be used in groups for naturalizing. The latter makes delightful backgrounds and flowers with the delphinium, coreopsis, and Paul's scarlet climbing rose. The narcissus forms great clumps, improving each year. Plant them as soon as they can be obtained. The early planted stock gives the finest flowers.

Wednesday, Oct. 10.

One is fortunate if a large window is available for a collection of house plants for winter use. A few oxalis bulbs planted now will furnish many flowers. Use the rubber plant, pandanus or screw pine, Boston fern, cacti and other succulents, holly fern, date palm, begonias. For vines select the philodendron and English ivy. The so-called Chinese evergreen is also excellent.

Thursday, Oct. 11.

Keep the entire yard in good condition by removing leaves, tying up plants, edging grass walks, trimming rampant growths of shrubs, and by removing spent vegetable plants. There is yet time to transplant iris and peonies. Have a well enriched soil for the latter. Do not plant too deep or flowering is restricted.

Many perennials may be planted in fall. Use some of the newer or improved varieties. Transplant autumn blooming kinds in spring. Keep the chrysanthemum plants well fertilized.

Friday, Oct. 12.

Order shrubs and trees for fall planting. Fall is an excellent time to do this important work, for the ground is in good condition and stocks at the nursery are usually complete. Be sure to mulch all fall planted stock.

Use the fallen leaves for composting with soil or for decaying into leafmold, a fine material for lightening heavy soils for begonias and other similar pot plants.

Saturday, Oct. 13.

Pot a few pots of narcissus, hyacinths, tulips, and other bulbs for indoor flowering. Use a regular bulb pan and place the bulbs close together. After potting stand them close together in a coldframe, spread a thin layer of sand on top of the pot, water well, and cover with six inches of soil. Later cover with sash and when the weather is severe top the sash with boards and straw. In mid-winter remove a few pots to the house for flowering.

[Prepared in coöperation with Garfield park conservatory.]

Patterns by Clotilde

2934—Junior girl's coat. Sizes 8, 10, 12, and 14 years. Size 10 requires 1⅞ yards of 54 inch material, with 2⅛ yards of 39 inch lining.

3012—Girl's school frock. Sizes 6, 8, 10, and 12 years. Size 10 requires 1¾ yards of 39 inch material, with 1¼ yards of 35 inch contrasting.

School Clothes Lay Stress on Practicality

Fashion flash — The autumn and winter edition of the Chicago Tribune Book of Clotilde Fashions is ready. Its pages are filled with entrancing modes and instructions for your new fall wardrobe. The price is 15 cents a copy, but only 10 cents when ordered with a pattern. Address Clotilde Patterns, Chicago Tribune, P. O. Box 537, Grand Central station, New York City; or call at one of the Tribune Public Service bureaus at Tribune Tower, 1 South Dearborn street, and Hall of Science, at A Century of Progress.

By Clotilde.

ANY MOTHER who can make her young daughter's coats will effect a distinct saving by obviating the purchase of one ready made, and she would have reason to feel proud of her work.

Pattern No. 2934 is for a double breasted coat with raglan sleeves, and the coat comes, of course, to the bottom of the skirt. Checked woolen, polo cloth, and homespun are good materials for the purpose, and if you follow carefully the directions that come with the pattern you shouldn't have trouble.

Material Should Be Pre-Shrunk for Results.

Of course, the first thing necessary is to have the material thoroughly shrunk and perfectly smooth. Then lay each piece of pattern on the material exactly as indicated. Pin securely and cut out with sharp scissors. After the coat has been basted, stitch the seams, remove the bastings, and press open flat. The chart shows how the sleeves are put together and sewed to the coat.

The seam lines should be clearly marked on the notched collar and revers and stitched to the facings exactly on the seam lines. Finish each part as you go, removing bastings, fastening threads, and pressing well.

When laying the pattern of the coat back on the lining material, set the center back line of the pattern one inch in from the fold of the material. Trace or mark clearly the center back line of the pattern; these traced lines are brought to the center back fold and basted from top to bottom, forming an inverted plait on the right side.

Frock Uses Contrasting Materials to Advantage.

Isn't the dress, made by pattern No. 3012, a delightfully practical dress for a schoolgirl? It's smart and new. Contrasting materials are used with good effect, and tweedlike cottons, novelty rayons, jersey, and lightweight woolens are among the materials that will be suitable. A tweedy cotton in yellow and brown, combined with plain yellow, made the original dress. The tie was of brown silk crêpe.

When you are making the skirt, lay your work on a table. Lay the plaits exactly, pinning first, then basting, and do all the work from the top, toward the bottom. See that the wrong side of the plaits is as smooth as the outside, for if there is any twisting the plait will not sit well.

Bodice Is Easily Assembled and Sewed.

The little bodice is easily put together, and the pointed tops of the box plaits are basted in positoin. They are then stitched in place, from the top down on each side of every plait, to a certain point. This is detailed work and should be done slowly to be well done.

The hem is put in the skirt, then the plaits are again basted to the edge, and the pressing done.

Order for Clotilde Patterns

CHICAGO TRIBUNE, P. O. Box 537, Grand Central Station, NEW YORK CITY:

Inclosed find................ Please send me Clotilde patterns listed below:

Pattern No.	Pattern No.
2934.......	3012.......

Name..........................

Number and street................

....

City..............................

State.............................

Write your name and address plainly on dotted line, giving number and size of such patterns as you want. Please make certain that your name and address are written correctly and clearly. Inclose 10 cents in stamps or coin [coin preferred] for each number, wrap it carefully, and mail your order to the address given above.

As Autumn Goes

By Eleanor Jewett.

Birds are flying south again,
Purple martin, lark and wren—
Trees that wore their green crowns high
Are standing naked to the sky.

From out of camphor-chest and box,
Mother takes leggings and wool sox;
What makes winter hard to bear
Is all the clothes I have to wear!

[Copyright: 1934: By The Chicago Tribune.]

Its Effective Arrangement Gains Fame for Quilt Block

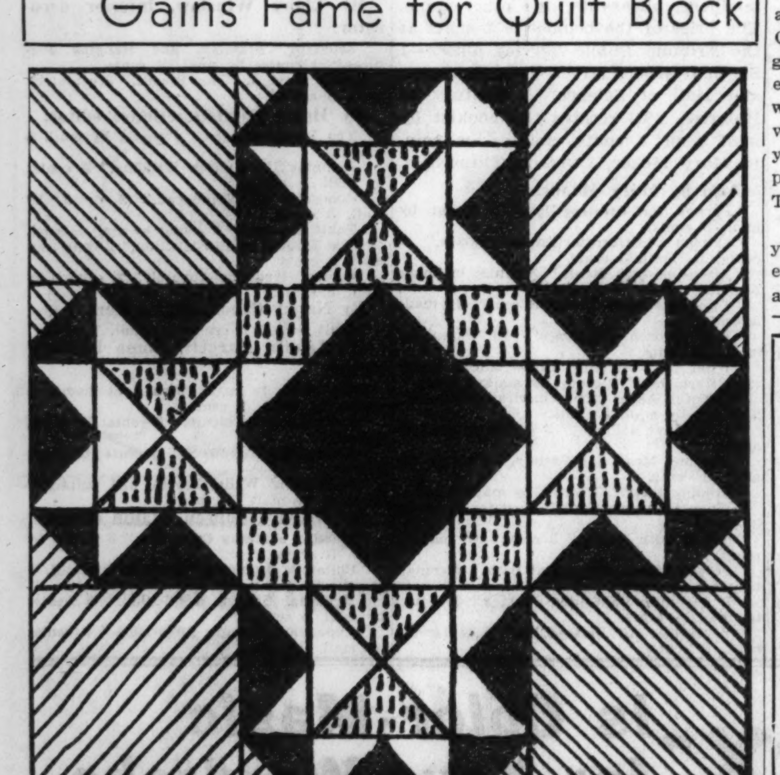

COUNTY FARM.

Patterns of this quilt design are 5 cents each, stamps or coin. Address Nancy Cabot, Chicago Tribune, or call at one of the Tribune Public Service offices, One South Dearborn street or Tribune Tower.

By Nancy Cabot.

"COUNTY FARM" has been the favorite of thousands of quilters all over the country, due to its effective pattern arrangement and simplicity of piecing. First made by the wife of a Methodist minister in 1875, it was such an instantaneous success she spent her time making patterns for her friends all over the country. It has become such a favorite that it is almost always found in a collection of any size or importance. There are twenty-two pieced blocks and only eight plain ones, as is shown on the quilt diagram accompanying the pattern. One can see still another design in the effective arrangement of the twenty-two "County Farm" blocks.

It's ready — Nancy Cabot's new booklet, presenting 96 illustrations of favorite quilt designs, together with one pattern of a popular quilt, "The Framed Rose." Price, 5 cents; by mail, 7 cents. Address Nancy Cabot, Chicago Tribune, or call at one of the Tribune Public Service offices.

RHEUMATISM

Your pharmacist will tell you that the chances are 10 to 1 that your rheumatism is caused or aggravated by excess uric acid. That being the case, he can also tell you that one swift and safe prescription is Allenru—often the terrible pain and agony are gone in 48 hours—ask any live druggist in America for 8 ounces prescription Allenru.

SWIFT AND SAFE

Allenru

CONDON'S

"GLORIOUS" DUTCH BULBS FOR FALL PLANTING

Direct from Holland

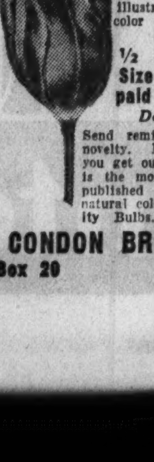

We want every reader of this paper to try our new GIANT ADONIS LILY TULIP this fall. Latest introduction. Vivid Rosy Red on tall 26-inch stem. This delightful novelty is illustrated full size in natural color on inside front cover of our FREE Fall Catalog.

½ dozen Top Size Bulbs postpaid .....only 48c

Dozen Postpaid for 85c

Send remittance today for this great novelty. Don't order any bulbs until you get our new Catalog. We think it is the most beautiful Fall Bulb book published in America. Everything in natural colors. Lowest Prices for Quality Bulbs. Write for FREE Catalog.

CONDON BROS., SEEDSMEN
Box 20 Rockford, Illinois.

Egyptian Glass Blower Plies Trade at Fair

Mohamed Farrah Adheres to Methods Used in His Craft for 2,000 Years.

By Barbara Riveaux.

RUDDY flames from his furnace sparkle across gleaming teeth and dark eyes, as Mohamed Farrah plies his trade in the Egyptian bazar at A Century of Progress. Eighth generation of craftsmen of his line, he practices the art of glass blowing in the same manner as his ancestors did two thousand years ago. The setting is primitive and his implements crude, creating an atmosphere decidedly in contrast to the 20th century modernity of the Fair.

Unlike most of his contemporaries, Farrah has no assistants, uses no molds nor mechanical devices, and prepares his own glass, mixing iron, manganese, or copper with it to impart the desired color. In Egypt, glass blowing is done at night to insure secrecy, as the processes are extremely valuable. Farrah demands that his preparatory work be done behind locked doors to insure this same secrecy.

Equipment Consists of Few and Simple Articles.

All that he needs to produce beautiful glassware is a furnace heated to 1,400 degrees Fahrenheit, a few different sized blowing rods, and fashioning tongs, a marver [the marble slab on which the glass is rolled to give it shape], and a pail of water. The amount of molten glass needed is taken from pans in the furnace on the end of a blowing rod. The artisan then blows a bubble the size of the article to be made, and swings it deftly around if he desires an elongated bulb. He then flattens the bottom on the marver and molds the base and sides by pressing and pinching with his tongs, reheating and refashioning as necessary.

After the lower part has been shaped, a bit of water is dropped on the neck of the article, severing it from the blowing rod. The bottom is then stuck to the end of the rod by means of molten glass, and heat applied to the neck. In order to expand the top the tongs are inserted and allowed to open slowly, little or much, according to the nature of the article. After the correct width has been obtained the rod is placed across the knee and twirled, with the tongs still inserted, to make the opening perfectly smooth. If a heavy rim is in order, the top is folded over. If a fluted edge is desired, smaller tongs do the ripple work.

His Precise Work Done Only with the Naked Eye.

With nothing but his piercing black eyes as a measure, Farrah can place a handle or a spout with unerring precision. In order to make the hollow in a spout, molten glass is forced through the side of the article and then drawn out, causing a suction which creates a glass tube. The tube is then shaped to the curve desired, cut from the blowing rod, and the spout is completed. All finished items are placed in the tempering oven over night.

Like most artists, Farrah is extremely temperamental. Although he can fashion anything, from a single bracelet to the most delicately spouted teapot, should he not be in the mood to make what is requested, he will let his fancy wander and make whatever comes to his mind. The quality of his art is such that he has been awarded a number of medals and diplomas and has performed before the potentates of Egypt. Farrah, who is now 36 years' old, hopes that some day his two sons will also have that honor. These boys are now 12 and 14 years of age and are already apprentices in glass blowing.

Built His Own Furnace on Grounds of the Fair.

So exacting is this master craftsman that he demanded the privilege of building his own furnace and tempering oven on the Fair Grounds. The furnace is a crude cylindrical affair of brick and native Egyptian clay, with the oven jutting out at one side. The firepit is six feet deep, to create sufficient heat and draft, and wood is fed into the fire through a door opposite the oven. While working, the craftsman sits about four feet from a door between the oven and the fuel door. He tests the heat of the fire by watching the flames which leap through this door. When the tongues of fire reach halfway between the door and a small stone pyramid, upon which the blowing rod rests while in the fire, the proper intensity has been reached.

The finished products are not guiltless of blowhcles, because Farrah believes that perfectly clear glass resembles too closely that which has been mechanically produced. He could make his glassware clear by heating it longer, but claims that this slight crudeness lends a definitly artistic touch.

Adviser Tells Youth to Work for Popularity

It's Inalienable Right of Young People, but Is Acquired by Effort.

By Doris Blake.

HOW to be popular is youth's eternal cry. Those of us in daily contact with young men and young women realize there is no yen comparable in intensity to this perfectly normal, human desire to appear desirable to the other sex. There is little distinction in the biting loneliness of young man or young woman denied the companionship which is their right.

To some lucky few the popularity theme never arises as a problem. They are born with the gift of saying the right thing, doing the right thing that wins them friends and holds them. They have personalities or such decorative gifts as earn their way easily for them. Others acquire the gifts that win them dates and attentions from the opposite sex. Others mope along, dreaming dreams of popularity, without making a move themselves to build reality out of their futile dreaming. It is from this latter group that we hear most frequently.

"You say, Miss Blake," one of them writes, "that the smart girl does not do such and so, and that's why men like her. Would you tip off one who rarely ever has a date with a young man as to just what your smart girl does not do? Maybe a brief list to guide her future, since she hasn't entirely given up hope."

Perhaps this is the best way of approaching the problem. So, here goes for a few suggestions.

Passive Moping and Mooning Don't Win Popularity.

A smart girl realizes that the times and manners of today are hers by which to pattern. Whether or not her mother brought her up to believe in passive waiting for her Romeo, it's activity today that gets the wanted boy friends. This fact must be registered as the first step in a girl's campaign for a better time, and acted upon, which would exclude automatically that stultifying indulgence to sit home evening after evening, moping and mooning. Popularity is identical with any other ambition. You have to work for it. Every hour spent in idle dreaming is good time lost.

The smart girl does not expect others to make the necessary contacts for her. Her eye is peeled for every possible opportunity. A social occasion may not look promising, but so long as it is legitimate, she accepts it. At least, she has more to talk about than one who spends time alone. She doesn't expect others to lead her where mixed company abounds. She wangles her course somehow so she gets there. She ingratiates herself into friendship with contemporaries of wider social acquaintance. The chief trouble, we find, with the unpopular one is a painful reserve, unwillingness to push him and herself forward, and a subsequent repelling bitterness of spirit because others will not do for him and her. Reserve has to be conquered, if dynamite has to be used to blow it up, and one of the kind under discussion simply has to push himself forward. It's today's order of conquest whether you are pursuing business success or social.

Aggressiveness Gets One Friends in Modern World.

What if you are thought cheeky, aggressive? You have to be today. The old shrinking violet idea for women is as passe as antimacassars. People are accepted at the value they place on themselves and there is nothing like an assured self-confidence to establish you. You name your own price, so to speak. Whether you tag yourself with a substantial label or one that indicates you don't think much of your own value is up to you. There's more to boosting yourself, believing in yourself, than may appear to you. That sureness you gain adds to your social graces as nothing else will do. You put others at ease. You let them appear at their best. You do as much for yourself at the same time.

The smart girl never gives a cue that her evenings are devoted solely to herself, that she has no friends, no dates. While she does not have to manufacture whoppers about how her time is spent, she can give the impression that life is just full of a number of things and people that occupy time. Which means that enthusiasm had better be a cultivated characteristic, if not normally present. Young folk should be bubbling over with it. It's their inalienable right and what gives their company verve and desirability.

It's a casual era in which we live, so the smart girl has an offhand manner with the young men she meets. She does not grasp at each new male acquaintance as if he were the only one she is ever likely to meet. This saves her the mistake of becoming "heavy" on his hands, asking him to call her up and being disappointed when he does not. There are roundabout ways of attack should you meet an attractive young man you would like to see again. As including him in a "framed" Sunday night supper, dinner, dance, bridge, or other entertainment.

Cheap Conduct Not the Synonym for Popularity.

The smart girl does not try to imitate the cheap antics, drinking, story telling, coat mauling or necking of a temporary, flash in the pan popular one. Whether she is bored or not, the smart one does not wear a set, wooden expression on her face. You have to keep smiling in this popularity winning game, believe us.

The smart one learns to dance and dance well. This art may not make her a great belle, but it will get her dates and more carefree evenings. There is not much hope for the young woman, or young man either, who treads heavily on the partner's toes and moves with wooden weight.

The smart girl is always a womanly woman. She may be as sophisticated in dress as can be, efficient, well able to take care of herself under any circumstances, but in the presence of men she indulges them in the belief that they are still the strong arm to lean upon. She pays their opinions the deference of attentive listening, with an occasional timely interruption to commend said person for his fine mentality. This business of injecting the subtly placed word of flattery works well with both sexes when you set out to make a place for yourself on the popularity map.

Decorative Tricks Make Small Room Seemingly Large

THERE are several ways of making rooms look larger. A mirror may be hung on a dark wall to reflect light from a nearby window. Color may be so distributed that the extremities of the room are given strong color touches. Curtains may be drawn back to leave as much as possible of the window uncovered. Colors may be employed on the walls which suggest a certain effect of distance, such as gray green, gray blue, or mauve. Pictures may be hung flat and rugs used with small patterns and soft, delicate colors.

To make a room seem lighter the rugs may be of a warm tone, the light fixtures of metal or crystal, and mirrors brought into play.

To make a room seem higher the ceiling should be tinted a lighter shade of the same color which the side walls are given, some bit of the wall space left bare from ceiling to floor, curtains hung straight and falling below the casing, and furniture designed which has low rather than high lines.

Bequeaths Nightgown Worn by Queen Victoria

A NIGHTGOWN worn by Queen Victoria of England was part of a group of odd bequests left by Mrs. Harry Williams, who died recently in Rolla, N. D. She had been a lady-in-waiting to the queen.

SPECIAL FOR THIS WEEK ONLY!

Daggett & Ramsdell
MINUTE FACIAL CLEANSER

Included this week with every purchase of $1.00 or more of Daggett & Ramsdell beauty preparations

A FIND for the busy woman! But who isn't busy these days, so here's something of real interest to every woman. Our new Minute Facial Cleanser, consisting of Perfect Cleansing Oil and Perfect Skin Tonic, will banish dirt and make-up before you can count sixty. Try it. You'll want a package tucked away in your traveling case, in your guest room, and of course at the office.

Main Floor—Three Stores.

A Great Store in a Great City

THE FAIR

STATE, ADAMS and DEARBORN STREETS
Oak Park—Lake at Marion St. Milwaukee Ave. at Wood St.

The Marvelous NEW 1935

Grunow Radios

Get 95% of All Foreign Short Wave as Well as Long Wave

$59.50

$5.95 DOWN

Balance Monthly; Small Carrying Charge.

A Few Outstanding Features:

- Gets 95% of all foreign short wave . . all long wave and some police calls.
- Diode detection . . all RCA tubes.
- Beautiful Organ type cabinet.
- Grunow Super-Dynamic Speaker gives tone quality usually found in higher priced sets only!
- Automatic volume control.
- Airplane type tuning dial.

THE FAIR—Second Floor—Three Stores.

A Few 1934 Floor Sample Console
Grunow RADIOS
As Low as, $29.95

A Great Store in a Great City

THE FAIR

STATE, ADAMS and DEARBORN STREETS
Oak Park—Lake at Marion St. Milwaukee Ave. at Wood St.

A CHEVROLET GIVEN AWAY

For the Best Answer in 50 Words or Less to the Following:

Why do practically 1,000,000 people, every year, visit The Fair Good Housekeeping Shops for their houseware needs?

Everyone in Chicagoland should enter this simple, fascinating contest . . . a test of skill. Everyone has an equal opportunity! It begins Monday, October 8th. Come to the Good Housekeeping Shops, Sixth Floor—State St. Store—or our branch stores (Good Housekeeping Shops)—make a purchase of 25c or more, and you will receive an official entry blank and complete details.

YOU Can Own a Chevrolet! It's so Simple a Child Can Participate

A Great Store in a Great City

THE FAIR

STATE, ADAMS and DEARBORN STREETS
Oak Park—Lake at Marion St. Milwaukee Ave. at Wood St.

The Rubon MOP Will Get Into All the Corners!

- *Easy to Wash!*
- *Interchangeable Heads!*
- *Self Adjusting Handle!*

$1.00

A 25c Can of Rubon Polish Will Be Given with the Purchase of Any Rubon Mop.

The Rubon Wedge Mop is different from ordinary mops! It is a dry treated dusting and polishing mop that will get into all hard-to-reach places. Large size, $1.50.

Rubon Cleaner and Polish

Give your furniture, woodwork and linoleum a gleaming finish that is clean and free from any greasy film. Pint size, 60c; qt., **$1**

THE FAIR—Good Housekeeping Shops—Sixth Floor—Three Stores.

See Demonstration!

Club Aluminum Specials!

Sold exclusively in The Fair Good Housekeeping Shops. See the special demonstration! Buy on our easy payment plan!

$2.45 Fry Pans	$3.95 Sauce Pan	$2.95 Skillets	$2.25 Griddles
$1.69	**$2.89**	**$1.98**	**$1.69**
7-inch size. With wooden handle.	2-quart size. Complete with cover!	or fry pans, 10-inch size. Special!	10-inch pancake griddles with handle.

THE FAIR—Good Housekeeping Shops—Sixth Floor—Three Stores.

LET'S CLEAN HOUSE WITH VAPOO!

Makes Rugs, Chairs, Drapes, Lamp Shades Look Like New!

$1.00

Simple to use; just brush it on! Thoroughly cleans and brings out the natural colors and prevents dry rot. Brightens and disinfects in one operation!

Get a large size can of Vapoo for $1.50

See Demonstration!

THE FAIR—Good Housekeeping Shops—Sixth Floor—Three Stores.

Sherwin-Williams Products

Famous Quality

S-W House Paint 2 coats cost less than 1c per sq. ft. Regular colors. Gallon; **$3.30**

S-W Semi-Lustre A washable finish for walls and woodwork. 12 pastel shades. Quart, **$1**

S-W Roof Cement Liquid. Contains long asbestos fibres. Block gallon, **59c**

S-W Commonw'lth Spar Varnish High grade. Gloss will not mar white. For floors, etc. Gallon, **$1.19**

Home Loan Applicants May Specify These Products.

THE FAIR—Good Housekeeping Shops—Sixth Floor—Three Stores.

Two Outstanding Specials!

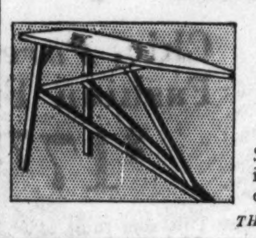

National Leader **Ironing Boards** **$1.93**

Strong and sturdy. 14½x52 in. top. Opens and closes easily.

Pacemaker Automatic **Electric Irons** **$3.95**

With adjustable heat control. 4 or 6-lb. size. Complete with cord and plug.

THE FAIR—Good Housekeeping Shops—Sixth Floor—Three Stores.

Seminole Toilet Tissue

8 Rolls 8000 Sheets 49c **15 Rolls 15000 Sheets 91c**

A high grade tissue toilet paper; cotton soft, non-irritating, snow-white and absorbent. Sanitary wrapped. Full 1,000 sheet rolls.

Mail and Phone Orders Promptly Filled!

THE FAIR—Good Housekeeping Shops—Sixth Floor—Three Stores.

Johnson's Duster Sets

Complete, **79c**

Reversible long yarn mop for walls or floors. Gets under low furniture! Complete with 1/3 pint of Glo-Coat.

$2.74 Johnson's Glo-Coat Outfit ½ gallon of Glo-Coat—requires no rubbing or polishing—with applier, **$1.98**

$1.59 Johnson's Glo-Coat Outfit One quart of Glo-Coat with applier, **$1.39**

THE FAIR—Good Housekeeping Shops—Sixth Floor—Three Stores.

Old English Rug Cleaner

Complete with Brush

16-Oz. Bottle of Cleaner **$1.00**

Cleans rugs in your home without taking them up! Very little scrubbing or rubbing necessary! 16-oz. bottle cleans 6 to 8 rugs. With long handled brush.

Old English Foamy Upholstery Cleaner Cleans instantly, revives colors. Non-inflammable. Quart size, **65c**

½ Gallon Size, $1.00

THE FAIR—Good Housekeeping Shops—Sixth Floor—Three Stores.

Free-Westinghouse Electric SEWING MACHINES

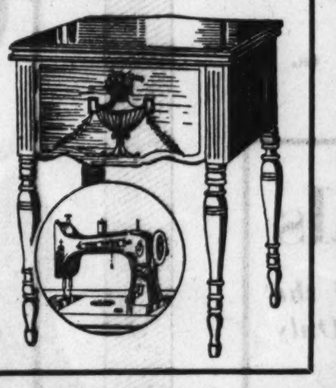

Equipped with built-in Westinghouse motor and sewing light. Allen Bradley knee action. Only $5 down, balance monthly, NO interest. Free instructions; 10 years' guarantee!

Sale Price,	$79.50
Old Machine Allowance,	$20.00
You Pay	$59.50

THE FAIR—Second Floor—Also Milwaukee Ave.

Steel Linen Cabinets

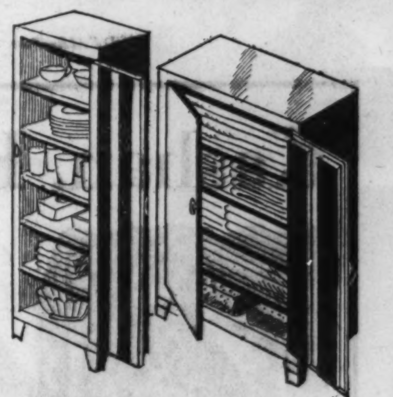

Regularly at $3.98!

With Six Shelf Spaces **$2.98**

For hundreds of uses in home or office! 64 in. high, 15 in. wide, 12 in. deep. 6 shelf spaces. In green, ivory or white.

$7.95 Double Door Cabinets Has 5 roomy shelf spaces. 64 in. high, 26 in. wide, 12 in. deep. Green, ivory, white or walnut finish. **$5.98**

THE FAIR—Good Housekeeping Shops—Sixth Floor—Three Stores.

5-light FIXTURES

$1.98

Drop style in beautiful gold polychrome finish. Wired ready for installation.

Bedroom Fixtures 2 lights. Ivory finish with touch of polychrome, with pull switch, **79c**

Dalite Units Complete with glass, cord and plug. **$1.09**

THE FAIR—Sixth Floor—Three Stores.

15c-29c Wallpapers

Monday Only **9c roll**

- New Plastic Effects
- Modernistic Designs
- Smart Two-Tones
- Diamonds and Colonials

Wallpaper for Complete Room 99c

10 rolls of side wall, 18 yards of border. Suitable for any room. Regular $2.

Paperhanging Complete Room $2.50

Our expert men will hang 10 rolls of side wall and 18 yards of border.

THE FAIR—Sixth Floor—Three Stores.

Steel Radiator Covers

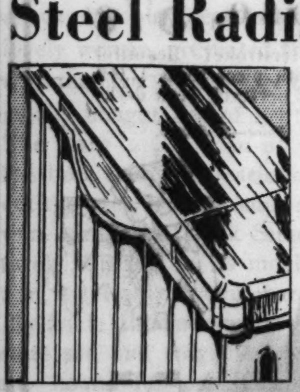

9¾ In. Wide Extends 16 to 30 In. **$1.00**

9¼ in. wide, extends 28 to 43 in.................**$1.19**
9¾ in. wide, extends 36 to 52 in.................**$1.39**
12¾ in. wide, extends 36 to 52 in.................**$1.79**

Adjustable steel radiator covers with attractive shaped front. Walnut grain finish. Helps keep curtains clean.

Bamboo Leaf Rakes 16c

33-tooth leaf rakes. Will not tear grass. Use like broom!

Bathroom Scales $2.98

Counselor make. Weighs up to 250 lbs. Colors in green, ivory, orchid, etc. Guaranteed!

Tulip Bulbs 39c doz.

Darwin tulip bulbs in named varieties. Wizard Sheep Manure, 50 lbs., 98c.

Extra Closets on the Doors!

Shu-Hat-Ti-Raks

Collapsible! **$1.89**

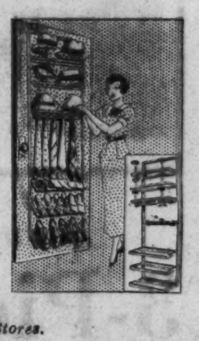

Of unpainted wood, 67x20 in. Holds 6 hats, 6 prs. of women's and 2 prs. of men's shoes and many neckties.

THE FAIR—Good Housekeeping Shops—Sixth Floor—Three Stores.

14 Good Housekeeping Shops DOLLAR Specials for Monday and Tuesday

Radiator Air Moisteners 3 for $1 Fit snugly on back of radiator. Keeps air moist and pure. In gold or silver finish.

Galvanized Bushel Baskets 2 for $1 For ashes and rubbish. 17½ in. diameter. With drop handles.

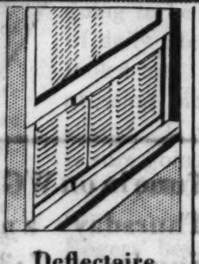

Deflectaire Ventilators 3 for $1 Hardwood frame, metal louvre centers. 11 in. high. Extends 21 to 37 in.

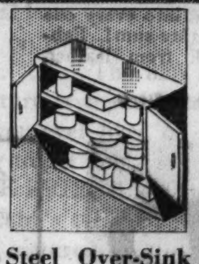

Steel Over-Sink Cabinets $1.00 Double door, 3 shelf spaces. 18 in. high, 26 in. wide. In green or ivory. $1.79 val.

Metal Bin, Basket Sets $1.00 Vegetable bin and waste basket in green or ivory finish.

6-Cup Drip Coffee Pots $1.00 Porcelain pot and aluminum dripper. Green or ivory finish.

Bread or Cake Boxes $1.00 New style bread or cake cabinets with roll top; green or ivory finish.

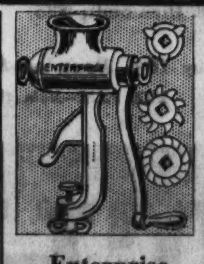

Enterprise Choppers $1.00 For meats and vegetables. With four size blades. A good value!

Four Star Spar Varnish Gallon $1 For interior and exterior use. Will not mar white. Stands hot water test. $1.98 value.

Triplicate Mirrors $1.00 3-fold mirror with 7x14 in. center mirror, 2 end mirrors 6x12 in.

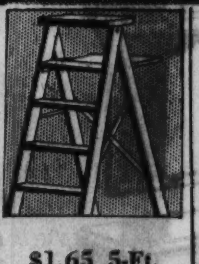

$1.65 5-Ft. Step Ladders $1.00 Made of seasoned lumber. Each step fully rodded. With pail shelf.

5 Lbs. S-W Flaxsoap $1.00 Pure linseed oil soap for cleaning painted walls, woodwork, floors, etc.

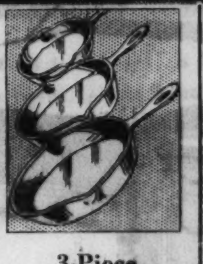

3-Piece Skillet Set $1.00 Made of cast iron. Highly polished inside. No. 3, 5 and 8 sizes.

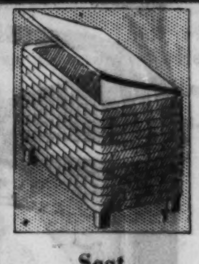

Seat Hampers $1.00 With seat. Made of woven splint. Colors in green, ivory or orchid.

The Fair—Good Housekeeping Shops—Sixth Floor—Three Stores.

THE FAIR • THREE STORES

LAST DAY! 59th ANNIVERSARY SALE!

After Monday Prices Go Back to Regular!

Semi-Annual Sale!

"Quaker Craft" CURTAINS ... NETS

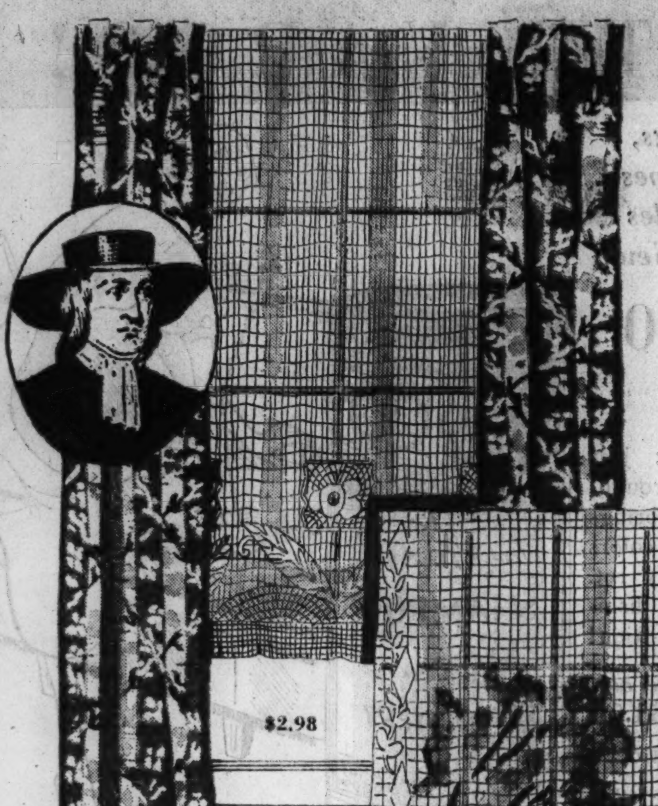
$2.98

Monday, October 8th, begins Quaker Week, an event celebrated from coast to coast. We are featuring the newest, up-to-the-minute Quaker Curtains at outstandingly low prices. Let us show you how attractive and livable you can make your winter home with a small investment. Quaker Curtains are famous for their beauty and durability. See our extensive array this week.

"Quaker" Curtains Values to $2.25!

$1.48 ea.

Exquisite filet and novelty weaves, 44 and 54 inches wide; 2¼ and 2½ yards long.

"Quaker Tuscan" Panel Curtains

$1.98 ea.

Just 400! 54 inches wide and 2¼ yards long. Also filet and novelty weaves, 45 inches by 2¼ yards.

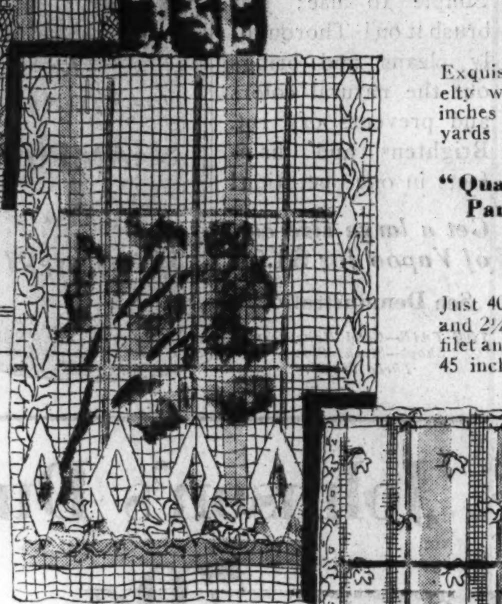
$1.98

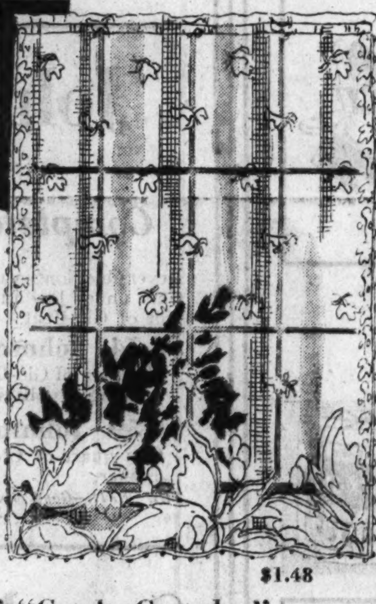
$1.48

"Tuscan," "Cordu" "Phantom" Nets

$2.48 ea.

A truly exquisite group of panels. All are 44 in. wide and 2¼ yards long.

Ready-to-Hang
DAMASK DRAPERIES

$3 and $6 pr.

24 in. wide 48 in. wide

Rayon and cotton damask, pinch-pleated at top. In rust, blue, rose, green, gold and eggshell. Lined with sateen. Pictured above.

"Quaker Craft" Cordu Nets

68c and 98c yd.

Also Tuscan, filet and novelty weaves. Choose from many dainty and pleasing designs.

"Cordu Ficelle," "Cordu Grandee"

Splendid assortment of patterns to choose from in beautiful nets, including Craft Tone. Variety of widths. $2.98 ea.

THE FAIR—Fourth Floor—Also Oak Park and Milwaukee Ave. Stores.

Kashan, Kerman Orientals

Outstanding Examples of the Rug-Weaver's Art. Yet Only

$238

10% DOWN *Balance Monthly; Small Carrying Charge*

We've offered Kashans and Kermans for less—but never in our memory such fine quality at so little! Colors glowing like jewels . . . pile unusually deep, silky and luxurious. Fascinating patterns which only the master-weavers of Persia could produce. Here is the opportunity you've awaited to own the rug you've yearned for. Approx. 9x12 ft.

THE FAIR—Fourth Floor—State Street Store.

Beauty and Quality Construction in These

3-Piece Bedroom Suites

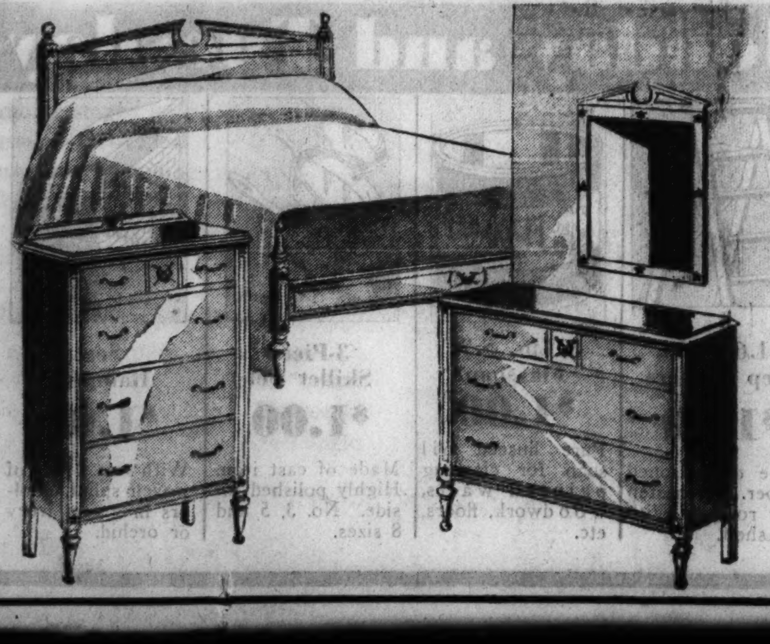

In the Modern Manner!

$79

$7.90 DOWN

Balance Monthly; Small Carrying Charge.

Dresser, with hanging mirror, chest and bed. Finished in bone white enamel with gold trim. Dustproof construction with center drawer guides. Heavy cast hardware.

THE FAIR—Fifth Floor—Also Oak Park Store.

HIGH *fashion at every price*—and every price as low as fine quality permits! That's what The Fair brings smart women. So, if you're a canny shopper you'll want to assemble your entire wardrobe for fall and winter, Monday—at The Fair's 59th Anniversary prices that celebrate a long career of famous value-giving with the utmost in quality, style and savings!

Handsome Value in

FabricGloves

79c

Your value-sensitive fingers will tell you that you don't ordinarily find such fabrics at this modest price! Your fashion-knowing eyes will see in a minute that the clever swagger-flares, tweed-effect cuffs and unusual trims are too different to be anything but **brand new!** Also classic, tailored slipons!

THE FAIR—Main Floor—Three Stores.

Chic, *Pure Silk* Fashion Frocks

$17.75

This slim tunic style has the slit skirt that's the talk of Paris. Beautifully fagoted sleeves. Sizes 14 to 20. Many other styles for women and misses in a group that brings quality—low priced!

THE FAIR—Third Floor—Also Oak Park Store.

Just 100! 2-Piece Corduroy Suits

$4.95

The sides are adjustable to make the blouse trim around the hips—there's a zipper down the front to make it snug and snappy! Newest colors. Sizes 14 to 20. An important last day value!

THE FAIR—Third Floor—Three Stores.

Fur Trimmed *Exmoor* Coats

$48 *Buy on Our Budget Plan!*

You'd never find such quantities of fine, flattering furs on such obviously fine woolens—at this very conservative price—but for our Anniversary Sale! One of many Paris-conscious styles.

THE FAIR—Third Floor—Also Oak Park Store.

Our Entire Stock! Regular $6.75 to $9.75

La France Shoes

$4.95

LA·FRANCE REST SHOE CURE

Your very last opportunity to save dollars on these famous shoes—in fashion's newest styles! Suede, kid, calf, patent and crushed leathers. Arch-support styles included! Be early—buy several pairs while the assortment is large!

THE FAIR—Second Floor—Three Stores.

Buy Diamonds Now

BEFORE PRICES ADVANCE!

Diamond-Platinum Watch, $49

Exquisitely designed case set with 20 diamonds. 17-jewel movement. Black silk bracelet.

Diamond Wedding Ring, $19.95

Beautiful platinum band set with 10 brilliant diamonds. Regularly $25!

THE FAIR—Main Floor—Three Stores.

Platinum Mounting with 8 Diamonds, $25

½-ct. Diamond with 6 Diamonds in Platinum Mounting, $110

Pay 10% Down on Purchases of $25 or More!

THE FAIR—Main Floor—Also Oak Park Store.

FULL-FASHIONED

Silk Hose, 57c

An Anniversary masterstroke! Beautiful sheer chiffon hose with picot tops—12,000 pairs of fine hose. All perfect! New darker shades! All sizes!

THE FAIR—Main Floor—3 Stores.

Handbags, 94c

What a lot of style is packed into every one of these thrifty purses for a tiny sum! Fabricoids you can hardly tell from leather. Some with two initials.

THE FAIR—Main Floor—Three Stores.

A Great Store in a Great City

THE FAIR

STATE, ADAMS and DEARBORN STREETS

Oak Park—Lake at Marion St. Milwaukee Ave. at Wood St.

Tune in on WGN Thursday and Sunday at 7:30 P. M.—Supreme Court of Bridge—E. M. Lagron, Chief Justice.

Chicago Sunday Tribune
THE WORLD'S GREATEST NEWSPAPER.
OCTOBER 7, 1934.

Above: Doris Kenyon can act. She can also sing. And we would say that the next-best-thing she does is take an effective picture. You'll be seeing her soon in the film, "The Human Side."

Above: Patricia Ellis is one of the cuties who make life interesting for Hal Le Roy in the screenization of Carl Ed's comic strip, "Harold Teen."

September's Best Movies Stress Tragedy, Thrills

Thwarted Love, Revolution, Pastoral Life, and Crime Find Effective Treatment in Films.

SEPTEMBER'S SIX BEST PHOTOPLAYS.
"THE LIFE OF VERGIE WINTERS."
"AS THE EARTH TURNS."
"BRITISH AGENT."
"JUDGE PRIEST."
"CRIME WITOUT PASSION."
"THE LAST GENTLEMAN."

Best performances in Honorable Mention Films: Harold Lloyd, Una Merkel, George Barbier, "Catspaw"; Robert Donat, Elissa Landi, O. P. Heggie, Louis Calhern, "Count of Monte Cristo"; Shirley Temple, Gary Cooper, "Now and Forever"; Jack Holt, Jean Arthur, Shirley Gray, "The Defense Rests"; Una Merkel, Mary Carlisle, "Murder in the Private Car"; Mae West, Roger Pryor, John Miljan, "Belle of the Nineties"; Miriam Hopkins, Joel McCrea, Henry Stephenson, "Richest Girl in the World"; Joan Crawford, Clark Gable, Otto Kruger, Stuart Erwin, "Chained"; Janet Gaynor, Lew Ayres, Louise Dresser, "Servants' Entrance"; Irene Dunne, John Boles, Helen Westley, "Age of Innocence."

By MAE TINEE.

GOOD *Morning!*

A lot of good pictures sure did come prancing into town last month!

"THE LIFE OF VERGIE WINTERS," after a long, wearisome battle with the censors, emerged to delight a waiting world, a world, however, that had to be content with a somewhat shopworn "Vergie," because, I hear, a snip here and an erasure there *did* hand the film a somewhat "as is" appearance. I viewed the movie before it was given the works. Liked it. To quote:

"This much discussed and bandied about photoplay deals with the life of a lovely woman, prevented from marriage with the man she loves by the malicious, money bought lies of her father. . . . The story . . . is in no way new. It has been told, with variations, throughout the ages, and the same minor chords were struck in 'Back Street.' The picture's pull lies in its moving presentation, its cleanly drawn characters. . . . The finale is melodramatic—and, I think, quite sad and tragic enough to satisfy any hound for punishment of the errant."

"British Agent" Tense.

"BRITISH AGENT"—Here's a turbulent movie staged in the early days of the Russian revolution. . . . It is a grim, crashing, brooding, dramatic picture whose candlelights of comedy are swiftly pinched out by the gnarled fingers of tragedy. . . . Kay Francis is intensely effective. . . . Leslie Howard is real as the harried English representative. . . . There is a terror, a suspense about "British Agent" that gets over in unusual fashion. You seem to have been plopped right down there in the midst of things, and there are times when, involuntarily, you look about for the nearest exit."

"AS THE EARTH TURNS"—I didn't see how they were ever going to be able to screen the novel successfully, it being just a chronicle of daily life on a farm during the four seasons of the year. Well, they fooled me. . . . The film is excellent . . . a clean, quiet, and engrossing picture, sympathetically acted, finely directed, and realistically staged. If you ever lived on a farm or ever yerned to do so, this movie is sure going to get you.

"JUDGE PRIEST"—One thoroughly delightful picture . . . adapted from Irvin Cobb's series of inimitable yarns. . . . Seemed to me Will Rogers' best picture . . . One of the few films I'd like to see twice.

"CRIME WITHOUT PASSION"—Leaves you with a bad taste in your mouth, BUT—An unusual photoplay, a brilliantly, eccentrically executed one, it is the psychological study of a "great mouthpiece" who, after

[Continued on page two.]

This fair one in the pep'mint candy, barber shop pole blouse is none other than Ethelreda Leopold. You know Ethelreda—she's the Chicago girl who went to Hollywood and proceeded to make good at once.

Did you love reading Willa Cather's novel, "A Lost Lady"? Then undoubtedly you are impatiently awaiting the cinema version, in which Barbara Stanwyck is starred. This charming photograph is a scene from the picture.

"She looks like such a nice girl" is the comment so often made re Helen Mack. Miss Mack plays opposite Lee Tracy in "The Lemon Drop Kid" and "You Belong to Me."

Cort Theater Surrenders to Drama Famine

Playhouse Famous for Long Runs Brings Its Career to a Halt.

By Charles Collins.

SWAN song for the Cort theater! This famous little redoubt of the legitimate drama, planted in the heart of the Rialto, has hoisted the white flag after twenty-five years of active service to playgoers.

There was a time, and not so long ago, when producing managers trod upon each others' heels, quarreled, and declared wars in their zeal to obtain bookings for their companies at the Cort. But now Urban J. Herrmann, known in Chicago legend as "Sport," who has been in command of this theater since its construction, confesses that he cannot find wares to offer his faithful customers. Always a fighting man, however, "Sport" does not surrender to the enemy, which is, of course, the pervasive movies. He will turn the place over either to cabaret frivolity or to humdrum business, after reconstruction.

A Playhouse with Character.

The Cort theater has always had a definite character. Even when first built in 1908 it was something more than another bright spot on the Rialto. It was an architectural curiosity. The smallness of its site was a difficult problem for the designer, happily solved. Rival architects inspected it, sniffed with professional jealousy, and then grudgingly admitted: "Anyway, it's different."

The foyer was a pocket handkerchief affair and between acts the audience took the air on the sidewalk. Above the main floor rose a series of ledges, shelves, perching places, and eyries which recalled to me the lines in "Macbeth" about the coigns of vantage of the temple haunting martlet. The ceiling represented a night sky sown with twinkling stars. The rococo decoration was rustic Italian of motive and the steel drop curtain bore a panoramic painting, in low tone, of the ruins of an ancient Greek theater in Taormina, Sicily.

Long Runs Its Specialty.

The stage of the Cort did not offer room enough for ambitiously built productions. It was practical only for the performance of domestic comedies, preferably in a single scene. Even under such conditions it was a cramped environment and a fairly deep interior stage setting would extend to the back wall, compelling the players to use the basement if they had to run errands from the "prompt" to the "opposite prompt" side.

These physical handicaps of the Cort proved to be its fortune. The intimacy of the theater put the performance, in a manner of speaking, in the lap of the audience. Every one could see; every one could hear; and the shows "went over" with emphasis. The value of close contact between players and audience was never more happily demonstrated until the Old Globe theater, at the Fair, brought Shakespeare back into fashion. During many years of its quarter of a century of operation the Cort was famous for its long runs and its ensuing profits.

Sea-Going Theater Manager.

The theater was named after John Cort, operator of a chain of playhouses in the far west, who was one of the investors in the property. This fact is mentioned to dispel the popular delusion that the name is a fossilized typographical error for "Court." Another member of the group of builders was H. H. Frazee, Chicago impresario and later a big league baseball magnate as well. "Sport" Herrmann is the last survivor of the group.

He, too, has character. He derives his sobriquet not from night life profligacy but from his zest for sportsmanship. He is, in particular, a yachtsman and a deep sea sailor, and when he cruises in his schooner he is likely to select the coast of Labrador for his destination. The lounge of the Cort, the most comfortable between acts hangout of the Chicago stage, testifies to Mr. Herrmann's hobby for maritime life with paintings of sea views and ship models. Among other pictures you could see one of "Sport" himself in his skipper's sou'wester, with his Chesapeake Bay dog, at the helm of his boat.

Dedicated by Salty French Farce.

The master of the Cort has borne a reputation for physical prowess and dauntlessness of spirit. He managed his theater with complete independence all through the period when his colleagues were bowing down and worshiping at the imperial thrones of either Erlanger or the Shuberts. He was his own law enforcer in the matter of ticket speculators, with whom he consistently refused to deal; and many a curbstone broker has learned, through the might of the Herrmann arm, that it was risky to ply his illicit trade around the corner of Dearborn and Randolph streets.

The theater opened, if I can depend upon my memory, with a farce of French origin called "Get Busy with Emily." It was an exceedingly salacious frolic for the period and caused some legal alarms and excursions, protests by women's clubs, and threats of censorship. I remember, also, that smoking was permitted in the mezzanine loges—a policy which caused a certain lifting of eyebrows among the standpatters.

Home Folks Favored the Cort.

These incidents of its birth, however, left no permanent stain on the Cort. The place may have started out with a rakish gleam in its eyes, but it became a sort of family theater, favoring home-folksy plays, and it acquired a following of consistent loyalty. The contemporary trend toward bawdiness in the drama never found much encouragement at the Cort.

I have seen many other legitimate theaters in Chicago disappear in one way or another, usually into the fog of motion pictures, without taking the pains to write their history. Their annals would have been merely a list of play titles. But the Cort is different. Its disappearance from the civic scene cannot be overlooked. It is something like the loss of a front tooth.

'FOLLIES' GIRL IN MOOD OF MEDITATION

The "Ziegfeld Follies," now at the Grand Opera house, offers some fifty girls for the admiration of the customers. Here is one of the most attractive members of the "ensemble" — Jean Stuart, lively as a grig before the footlights but meditative and soulful in front of camera.

[Bloom Photo.]

Tragedy Rules in September's Six Best Films

Love, Revolution, Pastoral Life Alike Find Deft Treatment in Movies.

[Continued from page one.]

years of saving unworthies from the chair, becomes caught in the toils of his own shrewd, conscious weaving. . . . Claude Rains interprets Gentry with cunning and "difference" . . . perfectly ruthless about destroying sympathy for himself. He was only concerned with portraying a skunk as a skunk. . . . Other players are excellent. . . . Direction and photography — effective. . . . Those who like the picture will like it immensely.

"THE LAST GENTLEMAN" — This new setting for the perfections of Mr. Arliss is far less rich and impressive than "The House of Rothschild." But, in its way, it's a cunningly wrought frame and an effective one. . . . The finale has a decidedly novel twist. . . . In "The Last Gentleman," more than in most of his pictures, Mr. Arliss is the whole show. . . . The cast that flanks the star's splendid characterization — one to be relied upon. . . . Direction was intelligent and the staging is just right.

Well—THAR you are! Want to fight? We don't always agree, you know.

BitsaBOUTem.

The new CHAPLIN picture will be, it is said, the story of a romanticist in an industrial society. Sounds as if the star plans a merry dip into politics. . . . POLLY MORAN'S attorney husband, Martin Malone, will have a fling at acting in Fox's "The White Parade." . . . AL JOLSON and his petite wife, RUBY KEELER, will be seen together for the first time on the screen in "Casino de Paris." It will be a musical and is scheduled to start production this month. . . . PHILLIPS HOLMES, who has recently completed his rôle in the musical romance, "Caravan," opposite LORETTA YOUNG and JEAN PARKER, is on his way to England, where he probably will make one or two pictures.

PAT PATTERSON and MONA BARRIE, two young film stars who have made rapid strides in pictures in the last year, have renewed their contracts with Fox Film.

THOUGHTS at matinée performance of "No More Ladies." . . . So many nice, really OLD-FASHIONED OLD LADIES here today! Can you imagine what would happen if they'd all decide to follow pretty cussing stage "Granny's" example and when they got home would swear good, round oaths and demand rye highballs? . . . Hope they screen this play and let May Robson play the "Granny." . . . How much that blonde leading woman looks and acts like Bette Davis! Not the type for the rôle. Hope somebody with more warmth and depth plays it for the movies.

From London Era: "Another MINOR HOLLYWOOD FILM STAR has been granted a divorce on the ground of 'mental cruelty.' This disposes of the allegation that they have no brains." . . . Also from the Era: "Ludovico Toeplitz has persuaded ERNST LUBITSCH to sign for his company. When the famous director's Paramount contract expires next year he will then come over to direct a film—some time in the early summer. This event is of major import. For a British organisation to obtain the services of such a director is certainly out of the ordinary. Just one more instance of how our production concerns are now judged to be of equal status to their Hollywood rivals.

See you tomorrow!

"LADIES SHOULD LISTEN"

They sure take scrumptious pictures in Hollywood! This lady so effectively posed is Frances Drake. You can see her in "Ladies Should Listen." Oriental.

New in Chicago

THE Blackstone theater will reopen tomorrow night with "The Pursuit of Happiness," by Mr. and Mrs. Lawrence Langner, with Tonio Selwart and Ann Pennington in the leading rôles. This play, described as "the bundling comedy," had a run of seven months in New York last season. Tonio Selwart is a young Bavarian actor who made his American debut in this production. Ann Pennington, long a dancer in musical comedies, makes her first appearance in comedy in the piece.

The supporting cast includes Joan Wheeler, Ruth Sheppard, Klock Rider, Walter Jones, Anne Conrad, Forrest Williams, G. Swayne Gordon, and Alonzo Thayer.

Chicago Playbills

OPENING:

"The Pursuit of Happiness," comedy; Blackstone theater; opens tomorrow night.

Showboat Dixiana: North branch at Diversey parkway; "The Fatal Wedding"; opens tonight.

CONTINUED:

"Ziegfeld Follies of 1934," revue; Grand Opera house; sixth week.

COMING.

"As Thousands Cheer," musical comedy; Grand Opera house; opens Oct 22 or later.

"Run, Little Chillun," Negro musical spectacle; Harris theater; opens Oct. 29.

WEEKLY CHANGES:

Palace theater: Vaudeville and cinema; Aileen Stanley, headliner.

Chicago theater: Vaudeville and cinema; Guy Kibbee, headliner.

Oriental theater: Vaudeville and cinema; new bill.

State-Lake theater: Vaudeville and cinema: Armida, Faith Bacon, headliners.

Star and Garter theater: Burlesque; Ada Leonard in "The Whirl of Pleasure."

DRAMA AT THE FAIR.

Shakespeare's plays, in brief form. Globe theater, English Village: "Taming of the Shrew," "Comedy of Errors," "Midsummer Night's Dream," "Julius Cæsar," "All's Well," "As You Like It," Marlowe's "Dr. Faustus," "Macbeth."

Vivian Janis

THE "Ziegfeld Follies" contains several song hits and two of these, "This Is Not a Song" and "I Like the Likes of You." are rendered by the comely and vivacious Vivian Janis, who is virtually a Chicago product. She is a protégée of Ben Bernie's and rates high favor with the patrons of the College Inn, where she made a name for herself as singer star with Bernie's orchestra. When the musical comedy, "Girl Crazy," came into the Garrick she stepped into the leading rôle, following Blossom Seeley.

Miss Janis was practically born in the theater, for her parents, Helen Empton and Earl Janis, were well known stock company actors and played together for many years in Omaha and other western cities. Since "Girl Crazy."

Play About Nijinsky.

Three writers are at present engaged in dramatizing Romola Nijinsky's biography of her husband, the Russian dancer.

Variety Bills

GUY KIBBEE, a veteran actor who soared from Broadway to Hollywood a few years ago on the strength of a fine piece of character acting in a New York hit is the chief personality on the current stage program at the Chicago theater. He offers a dramatic skit of his own authorship. Others on the bill are: The Diamond Brothers, comedians; the Kabin Kids, singing pickaninnies who have appeared in several short films, and the Evan ballet girls.

Armida, a young Mexican girl known on both the stage and the screen, leads the new vaudeville program at the State-Lake theater. She is a protégée of Gus Edwards and is not to be confused with the dancer who uses the same name. This Armida, who looks like Lupe Velez, impersonates motion picture stars. Others on the program are:

Violet Carlson, who has been prominent in musical comedies; the Honey Boys, blackface minstrels of the old school; Gale and Carson, comedians, and King, Russ and Strong, dancers.

The current vaudeville progam at the Palace theater includes: Aileen Stanley, who has been the prima donna of many Broadway revues; the Ritter Troupe of German midgets who have been appearing at the Fair; Fred Sanborn, pantomimic comedian; Si Wills and Joan Davis, comedians.

BROADWAY OPENINGS

NEW YORK, Oct. 6.—The only important event of next week on the New York stage will be the Theater Guild's first production of the new season — a drama that has had a success in London. Here are the announcements:

"A Sleeping Clergyman" — Opens Monday at the Guild. The first play of the Theater Guild's season, written by James Bridie, a Briton. Ruth Gordon, Glenn Anders, Ernest Thesiger, Charlotte Walker, Helen Westley, A. P. Kaye, and Harry Mestayer are in the cast. "A Sleeping Clergyman" has had 250 performances in London.

"Order, Please"—Opens Tuesday at the Playhouse. A play by Edward Childs Carpenter, based on "Sorry You've Been Troubled," by Walter Hackett. Vivienne Osborne, James Bell, and Tala Birell are featured.

"Bridal Quilt" — Opens Wednesday at the Biltmore. A play by Tom Powers, the actor. Blaine Cornder, Claudia Morgan, Lester Vail, and Eleanor Phelps are among the players.

"Patience" — Opens Thursday at the Martin Beck.

SHOW BOAT DIXIANA
In River—Diversey Pkwy. Bridge—2200 West
Mat. Today—2:15—35c and 50c. Tax Incl.
The Soul-Stirring Melodrama
"THE FATAL WEDDING"
A Story of a Wife's Base Perfidy
Tonight 8:15—50c, 75c, $1 Tax Incl.
Daily ex. Sat. Sun. 50c-75c Sat. Sun. 50c-75c-$1
Tax Included
1000 Seats—All Reserved
Phone Armitage 8080 for Reservations
Modern Heating System—Free Parking

AUDITORIUM THEATRE ONLY TWO MORE WEEKS
SAN CARLO OPERA COMPANY
FORTUNE GALLO, Director
TONIGHT AT 8:20
THE MAGNIFICENT OPERA
SAMSON and DELILAH
BOURSKAYA, LINDI, VALLE, ROTHIER, and BALLET
SECOND WEEK REPERTOIRE
Tomorrow Night..ROMEO & JULIET (McCormic—Onofrei—Rothier)
TUES., Oct. 9.......CAVALLERIA RUSTICANA—PAGLIACCI
WED., Oct. 10......LA TRAVIATA
THUR., Oct. 11.............AIDA
FRI., Oct. 12.........RIGOLETTO
SAT. Mat., Oct. 13.........FAUST
SAT. Eve., Oct. 13.......CARMEN
SUN., Oct. 14........LOHENGRIN
Main Floor (entire)....$1.00
Balcony (1st 4 rows)...$1.00
Balcony (next 14 rows)..75c
Balcony (next 7 rows)...50c
First Gallery (entire)....40c
Second Gallery (entire)..25c
Box Seats.............$1.50
ALL TAX EXEMPT

BLACKSTONE—TOMORROW NIGHT
PLAYGOERS, INC., PRESENTS
TONIO SELWART
in
"THE PURSUIT OF HAPPINESS"
By Mr. and Mrs. Lawrence Langner
with
ANN PENNINGTON
The Original Production After Seven Triumphant Months in New York
"A brash but delicious play.... See it and learn about Bundling."—New York Morning Telegram.
EVENINGS, Including Sunday....50c to $2.00 Plus
MATINEES, Wed. and Sat.........50c to $1.50 Tax

ADVANCE RESERVATIONS NOW
GRACE DENTON'S OFFICE
1304 AUDITORIUM BUILDING
GERTRUDE STEIN-VIRGIL THOMSON'S
"FOUR SAINTS IN THREE ACTS"
COMPLETE NEW YORK CAST AND PRODUCTION
FIVE PERFORMANCES ONLY
AUDITORIUM THEATRE
EVENINGS—NOV. 7, 8, 9, 10
$3.30, $2.75, $2.20, $1.65, $1.10, 83c.
(Main Floor Opening Night Only Benefit Vocational Society for Shut-Ins, $5.00)
ONE MATINEE—SAT., NOV. 10
$2.75, $2.20, $1.65, $1.10, 83c, 55c.
Subscriptions for Music Series at Auditorium—Five Events, including
"FOUR SAINTS," CHALIAPIN in "BORIS GODUNOFF," SCHNABEL, NINO MARTINI, LOTTE LEHMANN & PIATIGORSKY
Season Prices for 2 Operas and 3 Concerts. $2.75, $3.85, $4.95, $7.15, $9.35, $12.10, $15.40—NOW ON SALE.
GRACE DENTON'S OFFICE—HAR. 1169

CHICAGO SYMPHONY ORCHESTRA
FREDERICK STOCK, Conductor
1934 — 44th SEASON — 1935
SECURE SEASON TICKETS NOW
AT ORCHESTRA HALL
28 THURSDAY EVES. Beg. Oct. 18
28 FRIDAY AFTNS. Beg. Oct. 19
12 TUESDAY AFTNS. Beg. Oct. 23
Six Concerts for Young People
THIRD WEDNESDAY AFTERNOON EACH MONTH BEGINNING NOV. 21
Season Tickets $3, $2.10, $1.50, 90c
No Tax

ORCHESTRA HALL, Mon., Oct. 29th
AT 8:30 P. M.
ONLY APPEARANCE THIS SEASON
ALBERT SPALDING
Mail Orders Now to
LEAGUE of WOMEN VOTERS
225 N. Michigan Ave.
PRICES, $1.10 to $2.75 including tax
Direction, Harry Zelzer Concert Management

THIS TICKET and ADMITS ONE ADULT 20c
TO GEO. A. SELTZER'S COLISEUM
WALKATHON
VICTORY 7070
NOT GOOD AFTER OCT. 10TH

Folies Bergeres
DIRECT FROM PARIS
19th RECORD-BREAKING WEEK
RENDEZVOUS OF THE SMART SET
CAST OF 100 with EMILE BOREO
THREE COMPLETE AND DIFFERENT SHOWS NIGHTLY
3—GREAT BANDS—3
Wine, Dine and Thrill Your Friends in the World's Greatest THEATRE-RESTAURANT
Minimum $2.50 (Sat. $3.50)
PHONE LONgbeach 2210
Jack Huff, Mgr.
FRENCH CASINO
CLARK at LAWRENCE — 15 MIN. NORTH OF LOOP

KAY KYSER The Hollywood Sensation
AND HIS ORCHESTRA and a
NEW FLOOR SHOW
featuring
MANYA & MARTIN Society Steppers
GLORIA SEITER Dancer Divine
MAXINE GRAY Blues Singer
TOMORROW AND EVERY MONDAY NIGHT
MIDNITE FLIERS
PROGRAM featuring A HOST OF RADIO & STAGE CELEBRITIES
DINNER 1.50
THE NEW BLACKHAWK
On Wabash at Randolph

BECOME A FASHION MODEL
Develop Poise, Personality, Charm
A Growing Demand and a Wonderful Opportunity in This Dignified Well Paying Profession
Work in Fashion shows, Boulevard salons, department stores, manufacturers' sample rooms, and posing for commercial photographers. We are the originators of this training. Our methods are used in all leading style centers of America. Classes now forming. Special rates this month.
MALLON-FRIEL Modeling Studios
721 N. Michigan Del. 2460 Studio No. 1
32 W. Randolph Dea. 3166 Studio No. 2

Meet Gay Chicago
at the "FALL FROLIC"
EMPIRE ROOM
PALMER HOUSE
with
TED WEEMS' MUSIC
JACK POWELL
Kay, Katya & Kay
Billy Bourbon Barry Devine
4 Californians Abbott Dancers
DINNER $2.50
NO COVER CHARGE
Minimum Charges
Dinner $2.50 Supper $2.00
Sats., Suns. and Hols. Supper $2.50
NO PARKING WORRIES
Drive up—Step out. 75c for 8 hours

He's Started A Revolution in RYTHM!
HENRY KING and his Society Orchestra!
MUSIC That Makes Dancing Divine—Thrilling Tempos That Hold Chicago Spellbound!
Hear Him Tonight
POMPEIAN GRILL 7 TO 9
Joseph Urban Room
No Cover or Minimum
Entrance Fee $1. Sat. $1.50
You Need Spend No More
CONGRESS HOTEL

LAST WEEKS Beg. TONIGHT
MRS. FLORENZ ZIEGFELD'S (BILLIE BURKE)
ZIEGFELD FOLLIES
FANNIE BRICE
WILLIE & EUGENE HOWARD
100 STARS INCLUDING Jane & Cherry Preisser, Harrison & Fisher, Vivian Janis, Robert Shafer, Bello Gandelle, Victor Morley, Eve Arden, Bryan Hutchens, Loretta Dennison, Judith Barron
NIGHTS (EXC. SAT.) $1 to $3
WED. MATINEE 50c to $2
SAT. MATINEE 50c to $2.50
SAT. EVENING $1 to $3.50
(Plus 10% Tax)
GRAND OPERA HOUSE

"DEATH ON THE DIAMOND"

Madge Evans looks here much as she did when she was a child star. "Death on the Diamond" (Garrick) is her latest release.

Thirty Millions Set Aside for U. S. Students

Foundation Announces Huge Sum Is Available in Form of Scholarships.

SCHOLARSHIPS available to students in 125 American universities and colleges aggregate more than $30,000,000. This is announced by the recently incorporated American Students' Foundation. The scholarships are listed in a yearbook just issued by the foundation, which is a nonprofit organization established, according to the yearbook, to fulfill the following needs:

1. To create a widespread desire for vocational and college training for the boys and girls of America.

2. To furnish, through the yearbook, complete tabulated information about colleges, universities, preparatory schools, and vocational, technical trade, and professional schools, and to assist in determining a child's adaptability to different forms of training.

3. To aid students through scholarships and by providing ways and means for students and parents to earn educational funds.

Half of the subscribing membership dues of $10 is to be set aside for the establishment of scholarships, as is two-thirds of the associate membership dues of $3. The remaining funds of the foundation will be used for administrative purposes, and any residue for more scholarships.

Headquarters of the foundation are in New York. The officers are Bessie Clark Drouet, president; Mrs. Franklin F. Russell, first vice president; Mrs. Keith Evans, chairman of memberships; Mrs. Bayard P. Holmes, treasurer; Miss Catherine Litchfield, chairman of publicity, and Mrs. Joseph T. Talbert, secretary.

Facilities for legal training in Chicago have been increased this fall with the opening of the Union College of Law, 84 East Randolph street, next door to the John Crerar library. Dr. Frederick H. Wezeman, a member of the Illinois bar, is acting dean. The school offers late afternoon and evening classes for both men and women. Pre-legal work is also available, and lecture courses will be offered on recent legislation.

Universities and colleges throughout this section of the country are reporting increased registration this fall. Latest to report is Ohio State university at Columbus. This member of the Big Ten group has the largest freshman class in the 61 years of the institution's history. The freshman class totals 2,829, an increase of 37 per cent over last year. In the upper classes more than 5,000 have registered, an increase of 10 per cent.

The American Chemical society, through a committee of its members headed by Prof. Ross A. Gortner of the University of Minnesota, is conducting a study of what the society believes to be "a dangerous situation in the schools of the nation."

Teaching requirement rules of many states, the society has found, are so strict that even Nobel prize winners might be excluded from teaching in high schools because they had not completed an arbitrarily prescribed number of courses in schools of education.

"This is developing a dangerous situation, not only for chemistry but for the various sciences, the languages, and other subjects," a society statement says.

Members of the committee associated with Prof. Gortner are Prof. R. E. Swain of Stanford university, vice chairman; F. W. Sullivan Jr. of the Standard Oil Company of Indiana, Prof. Harold C. Urey of Columbia university, and Prof. W. L. Evans of Ohio State university.

Authorities of the United States Military academy at West Point announce that, beginning next summer, cadets will receive training in aviation. The course will be conducted at Mitchel field, New York, for members of the first and third classes. A minimum of twenty hours' air instruction will be required.

Perhaps the most successful vocation training course offered by an institution of higher learning in the United States is the course in hotel management at Cornell university, Ithaca, N. Y. It was established by the university twelve years ago in cooperation with the American Hotel association. Of the 645 young men and women who have registered for the course 231 have been graduated since 1925 with the degree of bachelor of science and are now serving in hotels in twenty-four states and three foreign countries.

Placement bureau records show that the question for these young people never has been whether or not they could get jobs after graduation, but only how good a post might be obtained. Each year there have been positions enough to go around, and during the more prosperous years there have been as many as three jobs available for each graduate.

With formal exercises, attended by trustees, alumni, undergraduates, and distinguished guests, Dr. Tyler Bennett was inducted into office as president of Williams college, Williamstown, Mass., last week. He succeeds Dr. Harry A. Garfield, who resigned last summer.

SINGING SISTERS OF THE CABARETS

Of singing sisters in the cabarets there is no end, but whenever a new pair takes the spotlight they deserve to be introduced. So here are the blonde Saxon girls, jazzy warblers of the new floor show at Chez Paree. They are featured in a program that has Borrah Minnevitch and his so-called Harmonica Rascals as the stars.
[Maurice Seymour Photo.]

New Acts on Cabaret and Night Club Bills

Harmonica Troupe Opens in Chez Paree; Olsen and Shutta at College Inn.

THE Walnut room of the Bismarck hotel has added Rose and Ray Lyte, ballroom dancers, to the program of cabaret entertainment over which Art Kassel presides. Their numbers include a waltz to a song from "Bittersweet," a lively specialty to the song "Star Dust," a carioca, a modernistic tango, and a bit of fast stepping to the music of "I Know What You Want."

Others entertainers with Kassel's band are Beth and Betty Dodge, Esther Todd, Norman Revell, and Florence Schubert. Robinson and Loueen, a dancing team that is popular with Walnut room patrons, will join the show on Oct. 20.

● George Olsen's Hollywood band, with Ethel Shutta as singing star, began an engagement in the College inn last Wednesday night. This organization contains comedians, vocal soloists, instrumental soloists, and other entertainers. In addition to Miss Shutta [Mrs. Olsen] the principals are Bob Rice, Bobby Borger, Jack Gifford, Dick Gardner, and Lynn Cole.

● A new revue program will make its début at the Chez Paree tonight, with Borrah Minnevitch, harmonica virtuoso, and his ten assistants as the featured entertainers. Other performers are the Saxon Sisters, singers; Betty Jane Cooper and the Lathrop Brothers, tap dancers; Ruth Gillette, a prima donna who has served in Fox film productions, and the Chez Paree ballet girls, of which Helen Dell, seventeen-year-old sister of the late Dorothy Dell, is now a member. Henry Busse's orchestra continues on the music platform.

● Jack Powell, star of the current floor show in the Empire room of the Palmer house, has a unique specialty. He is a trick drummer who taps out rhythms on any object that happens to be at hand—chairs, tables, glasses, or the bald head of a customer. He is easily remembered as a feature of Ed Wynn's revue called "The Laugh Parade." This is his first café appearance in Chicago. He has played only two other cabaret engagements—one in London and the other in New York.

● Diane Quellair, a French singing soubrette, has been added to the troupe of performers at Harry's New York cabaret. She has appeared in two other Chicago cabarets, now extinct—the 225 club and the Midnight Frolics. Joan Clark is contributing a "sleeve dance" to the bill. Joe Buckley's orchestra plays in the afternoons and Paul Mares' band at night.

● Frances Willer, dancer, is a new member of the group of entertainers in the Boulevard room of the Stevens hotel. The others are Wes Adams and Lisa, ballroom dancers; Don Harris, vocal soloist, and Nacho Ruffino, Mexican baritone.

● The Monte Cristo restaurant is the new name for the former M. and C. café at Erie and St. Clair streets. Manfred Gotthelf's orchestra plays for dancing.

● A "homecoming party" will be held in the Trianon ballroom tonight. Wayne King's and Jan Garber's orchestras will alternate. . . . Next Friday night the Aragon ballroom will have Rudy Vallee and his troupe of musicians, singers, and dancers as special entertainers, supplementing Wayne King's band.

● Clifford Fisher, the impresario who brought the "Folies Bergeres," now at the French Casino, from Paris to Chicago, estimates that 160,000 people have seen the performances during the last seventeen weeks. The run will continue indefinitly, and the programs will soon be augmented with new performers, now en route from Paris.

A NEW TELLING OF AN OLD STORY

[Cartoon by Ben Cohen.]

Just a poor young girl trying to get along in the world. It happened many centuries ago, but Bianca Saroya is showing the world how the Ethiopian Aida, in the San Carlo Opera company, tried to hold her own against the forces of Egyptian civilization, and had a hard time of it.

Cornell's New Play

KATHARINE CORNELL has announced that during her New York season, which opens in the Martin Beck theater on Dec. 20 with "Romeo and Juliet," she will present "Flowers of the Forest," a new drama by John Van Druten.

"Romeo and Juliet" will be acted for four and a half weeks only, followed by Rudolf Besier's "The Barretts of Wimpole Street," which will be played for four weeks only. Shaw's "Candida" or Ibsen's "Rosmersholm" may be given later, possibly at special matinées during the run of "Flowers of the Forest."

"I feel that no plan should be so inflexible that it cannot be changed to include a play so important as in my opinion is this new drama by Mr. Van Druten," says Miss Cornell. "As his theme is of current affairs its presentation cannot be delayed until another year. As it is vital to any repertory theater that new plays be produced, I have not hesitated to disrupt the second half of my season's schedule in order to present with Mr. McClintic 'Flowers of the Forest.'"

Lunt and Fontanne.

Osgood Perkins, who acted last season in "The School for Husbands," has been engaged to appear with Alfred Lunt and Lynn Fontanne in Noel Coward's new comedy, "Point Balaine."

EDUCATIONAL

Business Administration — MAKING GOOD AT THEIR NEW JOBS! ★ ON THE ROAD TO ADVANCEMENT AND SUCCESS — Stenotypy

TWO GREAT COURSES
Highways to Success

Executive Secretarial Course: Shorthand or Stenotypy. Puts young men and women in touch with the leaders of business and in line for rapid advancement.

Business Administration Course: One, two or three years. The most practical and thorough course of its kind in the country. Leads to executive positions in Management, Merchandising or Finance.

Co-educational — Day and Evening Classes Visit, write or phone Ran. 1575 for catalog

Bryant & Stratton COLLEGE
18 S. Michigan Ave. Chicago, Illinois

INTENSIVE Stenographic Course
For College Men and Women. 100 Words a minute in 100 days. Assured for One Fee. Enroll now. Act now! No enrollments accepted in this class after Monday morning. Day classes begin Oct. 8th. Tel. Ran. 1575. Also Regular Courses. Day and Evening.
BRYANT & STRATTON 18 SO. MICHIGAN AVE. CHICAGO

moser BUSINESS COLLEGE
Only Four Year High School Graduates Enrolled
Students May Enter Now. Bulletin Sent Free
116 S. Michigan Ave., Chicago, Randolph 4347

EVENING SCHOOL
THE ART INSTITUTE OF CHICAGO
Classes in Drawing, Painting, Advertising Design, Interior Decoration, Mechanical Drawing, Anatomy, etc. Register now for Day, Evening, and Saturday Classes. Tel. CENtral 7081 for further information.

MacCormac SCHOOL of COMMERCE
DAY AND EVENING CLASSES
Accounting, Shorthand, Stenotype and Secretarial Training. Phone or write.
1170 East 63rd Street Hyde Park 2130

VOGUE SCHOOL
DRESS DESIGN, STYLING
FASHION ILLUSTRATION
INTERIOR DECORATION
Dept. T, 116 S. MICHIGAN BLVD., CHICAGO

EDUCATIONAL

Things worth knowing about LANGUAGES
No word in the Chinese language has more than one syllable.
There are at least 2,500 spoken languages in the world.
Over one-half of the words in the dictionary come from languages other than English.

The person who can speak a modern foreign language fluently, accurately, and effectively in the expression of his thought, has a power and a possession that will serve him at every turn.
The only way to MASTER a foreign language . . . to speak it easily like a native, and without waste of time or money, is by the famous BERLITZ CONVERSATIONAL METHOD.

FREE TRIAL LESSON IN
FRENCH
SPANISH
GERMAN
ITALIAN
Effective English

BERLITZ SCHOOL OF LANGUAGES
Auditorium, 56 E. Congress St., Harr. 0392
LEARN ANOTHER LANGUAGE!

HIGH SCHOOL
in 12 to 15 Months
Full preparation for College Entrance, Law, Nursing, C. P. A., and other professional schools. DAY OR EVENING CLASSES.
PRE-LAW IN 12 MONTHS
LOW TUITION—TERMS ARRANGED
REGISTER NOW FOR FALL TERM
ACADEMY for ADULTS
30 W. Washington St. Franklin 0145

SPEEDWRITING 6 WEEKS
FREE DEMO. DAILY, 11 A. M., AND TUESDAY AND THURSDAY EVE., 6 P. M. Beginners take 100 to 120 words a minute in 6 to 8 weeks. Low cost. Not a machine. Also Gregg, Munson, Pitman, Comptometry, Bookkeeping, Switchboard, Typing, Cashier. Ask About Our 4 Months' Special Secretarial Course for Beginners at $80.
BIG LOOP SCHOOL. BOTH SEXES.
CHICAGO BUSINESS COLLEGE
190 N. State St. Franklin 4122

EVENING ART COURSES
ALL PRACTICAL SUBJECTS
SPECIAL PAINTING CLASSES
EMINENT FACULTY—Catalogue
CHICAGO ACADEMY OF FINE ARTS
FOREMOST FOR TWO GENERATIONS
18 SO. MICHIGAN AVE. Cen. 2912

AIR CONDITIONING
Investigate this fast growing field of opportunity. Day and EVENING classes. Also courses in Radio, Drafting, Engineering, Electricity, Architecture. Get FREE BLUE BOOK. Chicago Technical College, Dept. 34 A—118 E. 26th St., Tel. Vic. 8376.

AVIATION
Offers opportunities in Aeronautical Engineering, Master Mechanics, Administrative.
Send for free literature. Classes forming.
AERONAUTICAL UNIVERSITY
Curtiss-Wright Bldg., 1338 S. Michigan Ave.

EDUCATIONAL

Make Your EVENINGS Count!
Learn Gregg Shorthand at Gregg College. Two evenings a week of easy, fascinating training qualifies you for the better type of position.
START ANY MONDAY
Day or Evening
Day classes start every Monday
Call, write, or telephone State 1881 for Catalog
The GREGG COLLEGE
HOME OF GREGG SHORTHAND
6 North Michigan Avenue, Chicago

OLDEST PROFESSIONAL ART SCHOOL IN AMERICA
The RAY SCHOOLS
ACCOMPLISHMENT CHARACTER PRESTIGE
● COMMERCIAL ART SCHOOL, Inc.
Advertising Art. Layout. Lettering. Design.
● VOGUE SCHOOL of Fashion Art and INTERIOR DECORATION
Dress Design, Styling, Fashion Illus., Int. Dec.
● RAY SCHOOL OF PHOTOGRAPHY
Layout, Lighting, Operation, Developing, etc.
● RAY SCHOOL OF ADVERTISING
Ad-Writing, Layouts, Markets, Merchandising.
ENTRANCE DATES—OCTOBER 8, 15, 22, 29
116 S. Michigan Blvd., Chicago, Dept T.

AMERICAN ACADEMY OF ART
Practical instruction in all branches of Commercial and Fine Art. Interior Decoration. Dress Design and Fashion.
Day and Night Classes. Enroll Now.
FRANK H. YOUNG, Director
Dept. 54, 25 E. Jackson Blvd. Tel. Wab. 6360

HIGH SCHOOL OR JUNIOR COLLEGE
COMPLETE IN 9-12 MONTHS
Days, Evenings, or Home Study. All Laboratory Sciences and Languages offered
DODD-HARRIS SCHOOLS
190 N. State St. Frank. 4122-3-4-5

Kindergarten Training
Pestalozzi Froebel Teachers College
Located in Central Chicago. Kindergarten, Primary, Nursery Schols. Accredited Dormitory. Classes now forming. Free catalog.
Address Box 2, 616-22 S. Michigan Blvd., Chicago. Phone Wab. 6762.

BOYD SHORTHAND in 30 DAYS. Standard. No sizes. Secretarial, Reporting Courses. Get Catalog.
BOYD SCHOOL, 32 W. Randolph. CEN. 4337

Education Is Your Child's Right

Competition for success becomes keener, the blocks to happiness more serious, in each succeeding generation. Every child deserves the best equipment for life which his parents can afford. In these days one cannot do better than to give a son or daughter a good general or professional education. ● If you are having difficulty in deciding on a school, get in touch with the Chicago Tribune School Bureau. Here you can get factual information about more than 4,000 schools and colleges. You can obtain expert, individual consideration of your problem. ● Much of the advice and information which the Tribune School Bureau can give you is based on first-hand, personal knowledge of many schools of all types. There is no charge for Tribune School Bureau services. Call in person, write or telephone.

CHICAGO TRIBUNE PUBLIC SERVICE OFFICE
School Bureau - One S. Dearborn St. - Superior 0100

"CALL IT LUCK"

This photo of Pat Paterson goes in for the popular streamline effect. Miss Paterson is over at the State-Lake in "Call It Luck."

Hollywood

By Sidney Skolsky.

HOLLYWOOD, Cal.—It is on the set of the highly touted "David Copperfield." Director George Cukor is doing a scene with the long sought for actor who is playing David as a youngster. The kid is an English importation, Freddie Bartholomew, and he never worked in pictures or on the stage. They are trying to make an actor out of him.

Director Cukor plays the scene first. It is an easy one: Freddie merely opens the door, enters the house, and greets a person. Freddie has watched and approves of the manner in which Director Cukor played the scene. Directors always act a scene perfectly; that is why they are not actors. Then Freddie Bartholomew mimics Director Cukor almost to the letter. This pleases the director, and the scene is ready to be taken.

No scenario emerges from the Hays censor office without one of their helpful suggestions. Classics are no exception. In fact, to "David Copperfield" the Hays office added this classic remark: "They want to make certain that the baby's diapers are decently changed."

MADY CHRISTIANS.

Mady Christians is making her debut in American flickers in "Wicked Woman," and she is rather bold in being introduced to the movie audience in this one. For Miss Christians will not be beautifully gowned, nor will she be presented with glamor. The action of "Wicked Woman" takes place in the Texas marshlands. I watched Miss Christians make a scene in a small room of her wooden hut. She wore a heavy, long skirt and had a woolen shawl about her shoulders. She studied under a special teacher for eight weeks to acquire somewhat of a Texas accent.

Mady Christians is trying more to be an actress than to be glamorous.

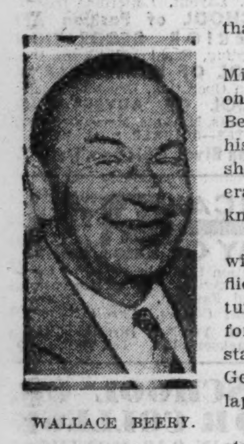

WALLACE BEERY.

Watching Wallace Beery play a scene in "The Mighty Barnum" is almost a revelation. Beery comes on the set to act his scene and actually knows his lines. Beery is an actor who has great difficulty remembering his lines. He is a slow performer, and a director has to shoot often when Wally is playing a big scene. He generally reads and studies his rôle on the set. Now he knows his lines.

Wally now steps before the camera to play a scene with Janet Beecher, who is Mrs. P. T. Barnum in the flicker. The midget who plays Tom Thumb in the picture is on the set, although they won't reach his scene for days. He is getting a big kick out of meeting the stars and watching pictures being made. His name is George Brasno, and he sits in Director Walter Lang's lap and watches Beery do his stuff.

Carole Lombard and Chester Morris have just started work in "Repeal." Miss Lombard is sitting on a couch waiting for a telephone call. Mr. Morris is sitting on the arm of the couch giving her advice about her romance, the advice being sprinkled with wise cracks. Mr. Morris is holding a turkey wing in his hand, and between sentences he nibbles on it. Miss Lombard gets her phone call, but Mr. Morris keeps on talking and eating. They do the scene many times, and later Chester Morris informs me that they have been working on that scene since morning and that he is now on his third turkey wing. He comments that it's a great rôle for a hungry actor.

[Copyright: 1934: By News Syndicate Company, Inc.]

See Our Other Ads Elsewhere in This Issue

WIEBOLDT'S

Bring in Your Ailing Feet!

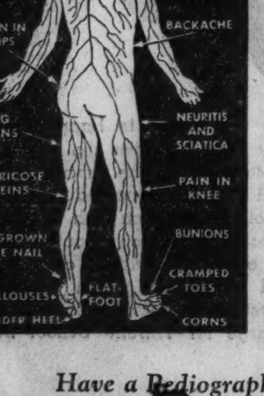

Oct. 8 to 13 Is

Dr. Scholl FOOT RELIEF Week

Experts in the care of the feet will be at all 5 Wieboldt stores. No time will be a better time to find how your foot discomfort can be relieved.

It will cost you nothing for a check up on your foot condition. Dr. Scholl Foot Relief Week will be the ideal time!

Have a Pediograph Taken of Your Feet

No charge—you'll be under no obligation whatever.

HOLLYWOOD HAPPENINGS

Edward Everett Horton is really devoted to his art, and, what is more unusual, to other people's. He coached a bunch of high school kids over at Mount Vernon Junior High school in their impending production of an original story by one of their members. Horton wrestled with the kids' play until midnight the other night, besides finishing his own work at M-G-M.

When you see Mitzy, the trick horse, look coy, laugh, do a dance routine while slightly squiffo, and other comedy bits in "The Night Is Young," you may wonder how it's all managed. The most difficult task, the dance routine, was accomplished in one week's training by her master. He placed her feet in the consecutive postures of the routine, repeating it many times. It was a difficult bit of work. In the scene Charley Butterworth gives the old cab horse a bottle of wine and the dance routine follows.

Bill Powell took enough time away from Hollywood parties and his new house to take his son, Bill Jr., to Huntington lake for the week-end. Incidentally, Bill is such a bug on solidity that he has a foundation under the house fit to hold up eight stories, the architect says.

MOTION PICTURES DOWNTOWN

ANN HARDING in THE FOUNTAIN with PAUL LUKAS, BRIAN AHERNE. From the World-Famous Novel By Charles Morgan. STAGE—RKO Vaudeville: AILEEN STANLEY; THE RITTER TROUPE with Capt. Werner; FRED SANBORN; SI WILLS & JOAN DAVIS; Donatella Bros. & Carmen. RKO PALACE, RANDOLPH NEAR LA SALLE. Opens 9:45 a. m. 25c TO 2, 35c TO 5. LATE SHOW 10:30.

World PLAYHOUSE, 410 S. Mich. Cont. Noon to Midnite—35c to 6:30 P. M. The girl who wrote "Cradle of the Deep" JOAN LOWELL IN PERSON Appearing Every Show with Her Own Film "Adventure Girl"

ORPHEUM, State Street at Monroe. Doors Open 10:45 A. M. "BING" CROSBY "SHE LOVES ME NOT"—Miriam Hopkins. Mat.: Free: "Bing" Crosby Photos to Ladies

WOODS, RANDOLPH at DEARBORN. 15c, 7:45 A. M. to 6:30. Will Rogers—"Handy Andy"

MONROE, MONROE & DEARBORN. 15c, 10:30 A. M. to 6:30. Will Rogers—"Handy Andy"

CLARK, CLARK & MADISON. 15c, 7:45 A. M. to 6:30 P. M. WARREN WILLIAM as PHILO VANCE "The Dragon Murder Case" MIDNITE SHOW

PUNCH & JUDY, VAN BUREN Nr. MICHIGAN. LIONEL HOWARD—BETTE DAVIS "OF HUMAN BONDAGE"

NORTH

JULIAN, 918 Belmont at Clark. Cont. 1:30 to Midnight. PREMIER SHOWING Swedish All Dialogue and Music Film "KARA SLAKTEN"

VIC, Sheffield and Belmont. Mat. Daily. Adolphe Menjou, Dorothy Dell, SHIRLEY TEMPLE, "Little Miss Marker"

VOGUE, Broadway & Grace, Opens 1:00; DAVIS, 4614 Lincoln — WARREN WILLIAM, MARGARET LINDSAY "DRAGON MURDER CASE"

SHERIDAN, Sheridan & Irving Park. Miriam Hopkins, Bing Crosby, "SHE LOVES ME NOT"

Positively No Children Under 18 Will Be Admitted. KEYSTONE, 3912 Sheridan; ARGMORE, Argyle & Kenmore — "BORN TO BE BAD" LORETTA YOUNG, CARY GRANT

"400," 6746 Sheridan. Opens 12:30. James Dunn, Claire Trevor, SHIRLEY TEMPLE, "Baby, Take a Bow"

DEVON, 6225 B'dway; BIOGRAPH, 2433 Lincoln; North CENTER, Lincoln & Irving; BUCKINGHAM, 3319 N. Clark — WILL ROGERS, MARY CARLISLE "HANDY ANDY"

LINCOLN, Lincoln Ave. nr. Belmont. 6 Unit Show. Matinee Price, 12:30 Noon to 4 P. M. JAMES CAGNEY "Here Comes the Navy". THELMA TODD-PATSY KELLY Comedy "POPEYE THE SAILOR" Cartoon

HOWARD, HOWARD ST. "L". Free Parking—Open 1:30. Will Rogers—Mary Carlisle "HANDY ANDY"

PANORAMA, 717 SHERIDAN ROAD, Bet. Pine Grove & Brdwy. MARION NIXON—EDNA MAY OLIVER, Billie Burke—"WE'RE RICH AGAIN"

MOTION PICTURES DOWNTOWN — MOTION PICTURES DOWNTOWN

COME EARLY . . . OPENS 10:00 A. M. FIRST STAGE SHOW 12 NOON

STATE-LAKE, STATE near LAKE. 20¢ TO 3:00, 35¢ TO 5:00. The Fiery Latin-American Star! IN PERSON ARMIDA in the Sensational New Dance Craze! LA CUCARACHA. Plus Big Vaudeville: VIOLET CARLSON, THE HONEY BOYS, GALE & CARSON, King, Russ & Strong, Downey & Claridge, —Many Others— Verne Buck & Band, Dancing Girls. First Showing: PAT PATTERSON, HERBERT MUNDIN In a New Comedy-Romance "CALL IT LUCK"

NORTH

BALABAN & KATZ THEATERS • NRA. Uptown Opens 11:30 A. M. Come Early! 3-Hour Bargain Price—11:30 A. M. Until 2:30

UPTOWN, BROADWAY at LAWRENCE. Bargain Mat. Price 11:30 to 2:30. ON STAGE! LAST DAY!! Complete Musical Comedy Revue 'World's Fair SCANDALS' 60—BROADWAY STARS—60, Ralph Cook—Floyd Christy, 35—Gorgeous Scan-Dolls—35. SCREEN ALL WEEK: WALLACE BEERY, JACKIE COOPER, TREASURE ISLAND

CENTURY, Clark-Diversey. Early Pr. 1:30-2:30. Mat. to 5. On Stage Today—FLASHING BIG-TIME 5-ACT STAGE REVUE. BING CROSBY, MIRIAM HOPKINS "She Loves Me Not"

GRANADA, SHERIDAN DEVON. FREE PARKING. Bargain Mat. Price 1:30-2:30. Hearing Aids. SHIRLEY TEMPLE, GARY COOPER, Carole Lombard "NOW AND FOREVER". Extra! LAUREL & HARDY, 'Going Bye-Bye'

RIVIERA, BROADWAY LAWRENCE. OPEN 12 NOON. Bargain Matinee Price 12 Noon Till 2:30. WARNER BAXTER, MADGE EVANS 'Grand Canary'. Extra! LAUREL & HARDY, 'Going Bye-Bye'

NORTOWN, Western nr. Devon. Mat. 1:30-2:30. PAT O'BRIEN "PERSONALITY KID"

NORSHORE, HOWARD-CLARK. Mat. 12 to 2:30. Come Early! Open 12 Noon! Entirely New Show Today! 5—BIG STAGE ACTS—5. BING CROSBY, MIRIAM HOPKINS "She Loves Me Not"

PANTHEON, Sheridan-Wilson. Mat. Price 1:30-4 P. M. "She Loves Me Not" BING CROSBY, Miriam Hopkins

COVENT, 2653 N. Clark. Op. 1:30. Mat. Price Till 4 P. M. Otto Kruger, Madge Evans, "Paris Interlude"

LAKESIDE, 4728 Sheridan. Op. 12. Mat. Price Till 4 P. M. Esther Ralston, Roger Pryor, 'Romance in Rain'

BELMONT, LINCOLN ASHLAND. Mat. 12 to 2:30. DOORS OPEN 12 NOON TODAY ONLY—ALL PERFORMANCES. LULU BELLE & ENTIRE WLS RADIO TROUPE! WLS NATIONAL BARN DANCE with CUMBERLAND RIDGE RUNNERS, HOOSIER HOT SHOTS and all the others. —ON THE SCREEN— WARREN WILLIAM Dragon Murder Case

ADELPHI, 7074 N. Clark. Rog. Pk. 1039. Cont. 1:30. Gertrude Michael—Leon Errol, Alison Skipworth—Arthur Byron—J. Mulhall, PAUL CAVANAUGH 'Notorious Sophie Lang'. NEWS—CARTOON—BERT LAHR Musical and Shirley Temple Comedy—"WHAT TO DO?"

ROSEWOOD, 1823 MONTROSE. Opens 12 Noon. 2 Big Attractions! JAMES CAGNEY—PAT O'BRIEN "HERE COMES THE NAVY". Extra! BLACK FOX, the King of Horses, in "THE SWORD OF THE ARAB". Bernice Claire & J. Harold Murray, Operetta Radio Revue, Cartoon, Nature & News Reels

RIDGE, EVON at CLARK. Mat. Price to 4 P. M. JAMES CAGNEY—PAT O'BRIEN "Here Comes the Navy". Latest Chapter—"Red Rider," with Buck Jones

MUSIC BOX, 3738 SOUTHPORT. Matinee Price to 4 P. M. Will Rogers—"Handy Andy"

DE LUXE, 1141 WILSON—15c to 4 P. M. MARY CARLISLE. Will Rogers—"Handy Andy"

BERTHA, 4717 LINCOLN AVE. Matinee Price to 5 P. M. JAMES CAGNEY—PAT O'BRIEN "HERE COMES THE NAVY"

BUGG, MATINEE 15c TILL 4 P. M. 20c Thereafter—Double Feature. RAY WALKER—"LOUD SPEAKER". Joseph Schildkraut—"THE BLUE DANUBE"

BRYN MAWR, 1125 BRYN MAWR. BABY LE ROY, W. C. FIELDS "OLD FASHIONED WAY"

DEARBORN, 40 W. Division. Op. 1:30. Warren William, Margaret Lindsay—"The Dragon Murder Case"

CINEMA, "Of Human Bondage" LESLIE HOWARD—BETTE DAVIS

LANE COURT, CENTER-CLARK. Barg. Mat. Till 4 P. M. Warren William—"DRAGON MURDER CASE"

GOLD COAST, 15c Any Day Any Time. Clark & North. Shirley Temple—"LITTLE MISS MARKER"

LAKE SHORE, 3175 Broadway—Matinee. Popeye the Sailor Cartoon. W. C. Fields—"THE OLD FASHIONED WAY"

PLAZA, 308 W. NORTH AVE. MATINEE DAILY. James Cagney—"HERE COMES THE NAVY"

WINDSOR, 1225 N. Clark—Open 1:30. MIRIAM HOPKINS, BING CROSBY—"SHE LOVES ME NOT"

SOUTH

PICCADILLY, 51st & Blackstone. Price Change at 5:30. RICARDO CORTEZ "HAT, COAT AND GLOVE"

MIDWEST, 35th-Archer Ave. Bargain Mat. to 5 P. M. "BORN TO BE BAD" LORETTA YOUNG AND CARY GRANT. SHIRLEY TEMPLE "KIDDING HOLLYWOOD". 3 CHAPTERS BUCK JONES, Episodes 6-7-8. Lasting One Hour

PEOPLES, DOORS OPEN NOON, 47TH nr. ASHLAND. On Our Stage—In Person—At All Shows BOWERY DANCE HALL FOLLIES WITH THE "BEEF TRUST GIRLS". Huge Stage Revue with 21 People. Personality Kid, PAT O'BRIEN, G. FARRELL. Buck Jones Serial and Shirley Temple Komic

ATLANTIC, Doors Open Noon. Early Bird Price to 5:30. On the Stage TOM, DICK & HARRY N.B.C. STARS. PAT O'BRIEN, Glenda Farrell "PERSONALITY KID". SHIRLEY TEMPLE in 'Kidding Hollywood'. Also Buck Jones Serial

BRIGHTON, 4221 Archer; BOULEVARD, 55th & Ashland; HALFIELD, 55th & Halsted — WILL ROGERS "HANDY ANDY"

KENWOOD, 47th nr. Kimbark. Jas. Cagney—Pat O'Brien 'Here Comes the Navy'

HARPER, 5240 Harper. Ginger Rogers—Lew Ayres "She Learned About Sailors"

HOMAN, 3346 W. 26th. C. Ruggles—U. Merkel "Murder in Private Car"

CROWN, 4011 W. 26th. Ralph Bellamy, Shirley Grey "GIRL IN DANGER"

ARCHER, 2008 West 35th. Double Feature — Boris Karloff, 'The Ghoul'; also 'Silver Bullets' F. Darro, 'Burn 'Em Up Barnes'

BALABAN & KATZ THEATERS • NRA

SOUTHTOWN, 63rd ST. EAST of HALSTED. Free Parking on Premises. Barg. Mat. 12:45 to 2:30. ON STAGE—COMPLETE. HISS THE VILLAIN! "The DRUNKARD" CHEER THE HERO. Exactly as presented by P. T. Barnum in 1843—. FREDRIC MARCH, CONSTANCE BENNETT "The Affairs of Cellini"

TIVOLI, COTTAGE GROVE at 63rd. Bargain Mat. 1:30 to 2:30. Harold LLOYD "The Cat's Paw". EXTRA Screen Fun MICKEY MOUSE

TOWER, 63rd & BLACKSTONE. Mat. 12:30-2:30. on Stage 5 BIG ACTS. Headline Attractions Direct from Loop. BING Crosby, MIRIAM HOPKINS "She Loves Me Not"

MARYLAND, 63rd-Maryland. Op. 1:30. Ben Blue Comedy. Pat O'Brien, Glenda Farrell "Personality Kid"

KIMBARK 15c, 6240 KIMBARK. MATINEE PRICE. LESLIE HOWARD IN SOMERSET MAUGHAM'S Greatest Novel of the 20th Century "OF HUMAN BONDAGE" WITH BETTE DAVIS, KAY JOHNSON—REGINALD DENNY. Positively Adults Only

HIGHWAY, 63D & WESTERN; Marquette, 63D & KEDZIE — Open 12:45. Will Rogers, Peggy Wood "HANDY ANDY"

DREXEL, 858 E. 63D. Bargain Matinee 15c—4 P. M. JAMES CAGNEY, GLORIA STUART "HERE COMES THE NAVY"

COLONY, 59TH & KEDZIE—Open 12:45. MARGARET LINDSAY, Warren William—"DRAGON MURDER CASE". Charlie Murray-George Sidney Comedy "PUSS IN BOOTS"—Color Cartoon

METROPOLITAN, Doors Open 1:30. Last Feature 11:15. WARREN WILLIAM as PHILO VANCE in S. S. Van Dine's "DRAGON MURDER CASE"

CHELTEN, 79TH & EXCHANGE. GLORIA STUART. Pat O'Brien, James Cagney "Here Comes the Navy"

COMMERCIAL, 9150 Commercial. Op. 11:30. Warren William as Philo Vance in "DRAGON MURDER CASE". REDUCED MAT. PRICES to 5 P. M.

NEW REGENT, 6826 S. HALSTED. GLORIA STUART. James Cagney—"HERE COMES THE NAVY"

RAMOVA, 35TH & HALSTED. MIRIAM HOPKINS, BING CROSBY—"SHE LOVES ME NOT"

MOTION PICTURES DOWNTOWN — MOTION PICTURES DOWNTOWN — MOTION PICTURES DOWNTOWN

BALABAN & KATZ WONDER THEATERS—NRA

CHICAGO, STATE NEAR RANDOLPH. Doors Open 10 a. m. Price Change 1 and 5. He's on the Stage IN PERSON! GUY KIBBEE Heading a Joyous Production. Extra! Added Attraction! RITZ BROS. THE KABIN KIDS, STANLEY MORNER, WES ADAMS and LISA, EVANS DANCING GIRLS. Extra! CHERNIAVSKY Directing CHICAGO THEATER ORCHESTRA. ADULTS ONLY. HEAVEN IN HER EYES. Lips hungry for kisses—heart hungry for love! JEAN Harlow as "GIRL from MISSOURI". Metro's romance with FRANCHOT TONE, LIONEL BARRYMORE, LEWIS STONE, PATSY KELLY

ORIENTAL, RANDOLPH NEAR STATE. Open 10 A. M. The lovable star of RUDY VALLEE'S stage revue! IN PERSON! ALICE FAYE and all these stage stars! ART KAHN & BOB NOLAN, LAMBERTI, OLIVER WAKEFIELD, Nicholas Bros., Una Villon. —Plus Vaudeville— Ted Cook & Melody Masters, 16-Streamline Girls-16. 25c UNTIL 3 P. M. LADIES SHOULD LISTEN. A Paramount Picture with CARY GRANT, FRANCES DRAKE, EDWARD EVERETT HORTON, GEORGE BARBIER, NYDIA WESTMAN, CHARLES RAY

APOLLO, RANDOLPH AT CLARK. Barg. Mat. 10 a. m. to 3. C'm'up'n See Her MAE WEST "Belle of the 90's"

New GARRICK, RANDOLPH NEAR CLARK. Open 8:45 a. m. MURDER IN THE BALL PARK! Death on the DIAMOND. ROBERT YOUNG, MADGE EVANS, Ted Healy

UNITED ARTISTS, DEARBORN AT RANDOLPH. Bargain Matinee, 10:15 a. m. to 3 p. m. GEORGE ARLISS "The LAST GENTLEMAN"

ROOSEVELT, STATE NEAR WASHINGTON. Barg. Mat. 10:30-3. All Chicago loves these grand lovers! JOAN Crawford, CLARK GABLE "CHAINED". MGM HIT. Otto Kruger, Stuart Erwin

SOUTH

WARNER BROS. THEATERS

CAPITOL, 79th & Halsted. PARK FREE ON PREMISES. FATE! Sworn Enemies . . Yet Loving Each Other More Than Life! KAY FRANCIS ★ LESLIE HOWARD "BRITISH AGENT"

AVALON, 79th & Stony. PARK FREE ON PREMISES. Honor Bright! She'll Make Your Heart Sing with Happiness! . . . SHIRLEY TEMPLE, Gary COOPER, Carole LOMBARD "NOW and FOREVER"

STRATFORD, 715 W. 63rd—Bargain Mat. to 2:30. DOORS OPEN AT 12 NOON! The Royalty of Radio KING'S JESTERS Original NBC Stars Heading GALA STAGE REVUE. Screen: Pat O'Brien—Glenda Farrell "PERSONALITY KID"

HIGHLAND, 79th-Ashland; GROVE, 76th-Cottage; JEFFERY, 71st-Jeffery — "Bing" CROSBY, Miriam Hopkins "SHE LOVES ME NOT". —FREE—Matinee Only—FREE— "Bing" Crosby Photo to Every Lady!

W. ENGL'W'D, 63rd-Ashland. "Red Rider" No. 8. "PERSONALITY KID"—Pat O'Brien

LEXINGTON, 1162 E. 63rd; OAKLAND, 3947 Drexel; FROLIC, 55th-Ellis; SHORE, 75th-Kingston — WILL ROGERS in "HANDY ANDY" Mary Carlisle, Peggy Wood

COSMO, 79th-Halsted. "Red Rider" No. 8. Ross-McLarnin Fight Film. "ROMANCE IN THE RAIN," Roger Pryor

HAMILTON, 71st-Paxton. "Red Rider" 3. Joe Penner Comedy Hit. "OLD-FASHIONED WAY" with W. C. Fields

HARVARD, 63D & HARVARD. 15c from 1:00 to 3:30. Will Rogers—"Handy Andy". Edgar Kennedy Comedy-Screen Snaps-Cartoon

ROSELAND-STATE, Michigan Ave. at 110th Place. BING CROSBY—"SHE LOVES ME NOT". BENNY MEROFF & Orchestra in Person

JACKSON PK, 6711 Stony Island-Op. 1:30. Margaret Lindsay. Warren William—"DRAGON MURDER CASE"

MICHIGAN, GARFIELD & MICHIGAN. Frances Dee, Bette Davis, Leslie Howard—"OF HUMAN BONDAGE"

E. A. R., 6839 Wentworth—Open 1:30. W. C. FIELDS, BABY LE ROY in "OLD FASHIONED WAY"

MILDA, 3140 S. HALSTED. JAMES CAGNEY—PAT O'BRIEN "HERE COMES THE NAVY"

SUNNYSIDE, 7219 WENTWORTH. BABY LE ROY, W. C. Fields—"THE OLD FASHIONED WAY"

ACADIA, 55TH & FAIRFIELD. 5 UNIT SHOW. Charlie Ruggles—"Murder in the Private Car"

HYDE PARK, 5312 Lake Park. "Whom the Gods Destroy" WALTER CONNOLLY

NORTHWEST

New Drake 15c, 3548 Montrose, 1:00—3:00, 25c After. WILL ROGERS "HANDY ANDY"

PORTAGE 15c, 4050 Milwaukee, 1:00—3:00, 25c After. WILL ROGERS "Handy Andy"

MILFORD, 3311 N. CRAWFORD. 15c, 12:30 to 5 P. M. James Cagney—Gloria Stuart—Pat O'Brien "HERE COMES THE NAVY". Comedy—Popeye Cartoon—News—Others. Mat. only—Frankie Darro—'Burn 'Em Up Barnes'—No. 6

COMMODORE, 3105 Irving Park Blvd. 15c, 12:30-3, 25c After. WILL ROGERS—"HANDY ANDY" with MARY CARLISLE

AVON, 3826 FULLERTON—15c to 5 P. M. JAMES CAGNEY, Pat O'Brien 'HERE COMES THE NAVY'

RIO, 15c, 2540 Milwaukee, to 3:00. After, 20c. SHIRLEY TEMPLE—'BABY, TAKE A BOW'

MONT CLARE, Grand Ave. at Harlem. Miriam Hopkins, BING CROSBY—"SHE LOVES ME NOT"

LOGAN, MILWAUKEE at SAWYER. CLAIRE TREVOR, JOHN BOLES—"WILD GOLD"

EMBASSY, FULLERTON & CRAWFORD. MARY CARLISLE, WILL ROGERS—"HANDY ANDY"

CROWN, Ashland & Division—Opens 10:00. Lyle Talbot-Margaret Lindsay, Warren William—"DRAGON MURDER CASE"

IRVING, Crawford & Irving—Opens 12:30. MARY CARLISLE, WILL ROGERS—"HANDY ANDY"

METRO, 3308 LAWRENCE AVE. MARGARET LINDSAY, Warren William—"DRAGON MURDER CASE"

PATIO, 6008 IRVING PARK BLVD. Roger PRYOR—Heather ANGEL "ROMANCE IN THE RAIN"

WEST

BALABAN & KATZ WONDER THEATERS • NRA

MARBRO, MADISON NEAR CRAWFORD. COME EARLY! DOORS OPEN 11:30 A. M. Bargain Price to 2:30 p. m. On Stage! Entire Week! LEWIS and MOORE, KELLER SISTERS and LYNCH, GENE SHELDON & CO., ALENE and EVANS, FOUR FLASH DEVILS. —ON THE SCREEN— WALLACE BEERY, JACKIE COOPER in "TREASURE ISLAND"

SENATE, Madison-Kedzie; STATE, 5814 W. Madison — Pat O'Brien, Glenda Farrell "PERSONALITY KID"

NORTHWEST

HARDING, MILWAUKEE at SAWYER. Mat. Price 12:30 to 2:30. ON STAGE. New Magical Tricks Never Before Seen BLACKSTONE AND HIS BIG SHOW OF 1001 WONDERS. One full hour of baffling illusions. See—Girl without middle. Torture Chamber. Girl sawed in half. ON SCREEN SHIRLEY TEMPLE, Gary Cooper, Carole Lombard 'NOW AND FOREVER'

Gateway & Belpark Open 12:30. Terminal 1:30. GATEWAY, 5216 Lawrence Ave.; BELPARK, 3231 N. Cicero Ave.; TERMINAL, 3315 Lawrence Ave. — BING CROSBY, MIRIAM HOPKINS "SHE LOVES ME NOT". Extra—BETTY BOOP CARTOON in Color

CRYSTAL, North nr. California. Mat. Price 1:30 to 2:30. WILL ROGERS in "HANDY ANDY"

BILTMORE, Division nr. Damen. Mat. Price 1:30 to 4. Mystery Hit, "DRAGON MURDER CASE"

CONGRESS, Mat. 12:30 to 2:30. FREE Auto PARKING for 500 Cars. CHARLEY AGNEW 15 PIECE RADIO ORCHESTRA 15. "DUSTY" RHODES & Emrie Ann Lincoln —HEADING— BIG STAGE REVUE. PAT O'BRIEN "PERSONALITY KID"

RIVOLI, 4380 ELSTON. 15c to 3 P. M. 25c AFTER. W. C. FIELDS—BABY LE ROY "The Old Fashioned Way". Todd & Kelly—"I'LL BE SEEING YOU". Chic Sale—"OLD SHIP". Buck Jones—"Red Rider"—News-Review-Others. ALWAYS THE BIGGEST SHOW IN TOWN

KARLOV, 4048 Armitage. 15c to 5—20c After. Last Feat. at 10:30 p.m. ALL NEW PROJECTION MACHINES. Clear, Brilliant, Life-Like Pictures. JAMES CAGNEY, PAT O'BRIEN "HERE COMES THE NAVY". Improved Western Electric Vitaphone. SOFT, COMFORTABLE, ROOMY SEATS

ADMIRAL 15c, 3940 Lawrence, 1:30—3:30, 25c After. James Cagney—Gloria Stewart "HERE COMES the NAVY"

REVUE 15c, 3956 Elston Ave. 1:30—4:00, 20c After. Jean Arthur—Richard Cromwell 'Most Precious Thing in Life'

LIBERTY, 3705 FULLERTON. 15c—Noon to 6 P. M. WARNER OLAND "Charlie Chan's Courage". OUR GANG COMEDY. FREE AT MATINEE: Autographed Photo of Your Favorite Movie Star

TIFFIN, 4051 W. NORTH AVE. BING CROSBY—MIRIAM HOPKINS "SHE LOVES ME NOT"

ALAMO, 3639 W. Chicago Ave.-Mat. Daily. KITTY CARLISLE, BING CROSBY—MIRIAM HOPKINS "SHE LOVES ME NOT"

AUSTIN

AMBASSADOR, West Division-Austin Blvd. 15c to 3—20c After. James Cagney, Gloria Stuart "Here Comes the Navy". BEN & BUD in "NEVADA CYCLONE". "Who Is That Girl?"—Musical. Our Gang Comedy, Latest News Flashes and Others

NEW AUSTIN BEAUTIFUL, 5619 MADISON ST. CHICAGO'S MOST MODERN THEATER! 15c to 3 P. M.—Adults only. LESLIE HOWARD "OF HUMAN BONDAGE"

PARK, 5960 W. LAKE ST. LIONEL ATWILL, GEORGE BRENT—MYRNA LOY "STAMBOUL QUEST"

PLAISANCE, 406 N. PARKSIDE. PAT O'BRIEN, JAMES CAGNEY "HERE COMES THE NAVY"

IRIS, 5743 Chicago Ave.—Selected Shorts. MATINEE PRICE TILL 4 P. M. WILL ROGERS—"HANDY ANDY"

SYMPHONY, 4937 W. CHICAGO AVE. Early Price to 4 P. M. WILL ROGERS in "HANDY ANDY"

PARK RIDGE

PICKWICK, Mat. Price 12:30 to 4 P. M. MARY CARLISLE, WILL ROGERS—"HANDY ANDY"

HIGHLAND PARK

ALCYON, "Romance in the Rain" ROGER PRYOR—HEATHER ANGEL

WEST

PARADISE, CRAWFORD NEAR WASHINGTON. FREE PARKING for 1000 cars at the theater. Doors Open 12:30 P.M. Bargain Mat. to 2:30 p.m. 3 SMASHING HITS! STAGE! Last Times Today JACKIE HELLER IN PERSON! BERT NAGEL & CO., BAYES & SPECK, MONROE and ADAMS SISTERS, 5 CARDOVAS. —Screen— Today—Monday Tuesday. Warner BAXTER, MADGE EVANS, MARJORIE RAMBEAU "GRAND CANARY". Extra: LAUREL and HARDY In Their Latest Comedy Riot "GOING BYE, BYE"

Central Pk., 3535 W. Roosevelt; MANOR, North & Central — BING CROSBY, Miriam Hopkins "She Loves Me Not"

MARSHALL SO., Cermak Rd.-Marshall Bl. Open 12 Noon. Warren WILLIAM—Margaret LINDSAY "DRAGON MURDER CASE"

AMERICAN, ASHLAND & MADISON. MARY CARLISLE, WILL ROGERS—"HANDY ANDY"

BYRD, CICERO & MADISON—Opens 12:15. Margaret Lindsay-Lyle Talbot, Warren William—"DRAGON MURDER CASE"

CRAWFORD, Crawford-Madison. Open 12:30. Margaret Lindsay, Warren William—"DRAGON MURDER CASE"

WEST END, CICERO & WASHINGTON. MARY CARLISLE, WILL ROGERS—"HANDY ANDY"

LINDY, 3437 OGDEN. CARY GRANT, LORETTA YOUNG—"BORN TO BE BAD"

SAVOY, 4346 W. MADISON. PAT O'BRIEN, James Cagney—"HERE COMES THE NAVY"

BROADWAY-Strand, 1641 W. Roosevelt. Open 12. Ralph Bellamy—"GIRL IN DANGER"

NEW LEXINGTON, 715 S. CRAWFORD. 15c, 1:30-5. "ALL QUIET ON THE WESTERN FRONT"

WILSON, 2418 W. Madison—Open 12 Noon. MARGARET LINDSAY, Warren William—"DRAGON MURDER CASE"

EVANSTON

VARSITY, 1710 SHERMAN EVANSTON. SHIRLEY TEMPLE, Gary COOPER—Carole LOMBARD "NOW & FOREVER". Extra! Laurel & Hardy Comedy

VALENCIA, NRA—1560 SHERMAN AVE. Matinee Price 1:30 to 2:30. W. C. FIELDS—BABY LE ROY "THE OLD FASHIONED WAY"

NO MAN'S LAND

Teatro del Lago, George Bancroft, FRANCES FULLER—ROSCOE KARNS "ELMER & ELSIE"

WILMETTE

WILMETTE, Charlie Ruggles, Una Merkel "Murder in the Private Car"

MAYWOOD

LIDO, 5TH AVE. & WASHINGTON BLVD.—MATINEE DAILY. Ann Sothern—Paul Kelly "BLIND DATE"

OAK PARK

LAMAR, Marion at Lake St. "L"—Op. 12:30. Kitty Carlisle-Miriam Hopkins, BING CROSBY—"SHE LOVES ME NOT"

SOUTHERN, South Oak Park at Harrison. Judith Allen-Baby Le Roy, W. C. Fields—"THE OLD FASHIONED WAY"

FOREST PARK

FOREST, MADISON at DES PLAINES. FREE PARKING. WILL ROGERS, MARY CARLISLE "HANDY ANDY"

BERWYN

NEW RITZ, 6334 W. Roosevelt Rd. Early Price to 4 P. M. BIG VODVIL STAGE SHOW. Will Rogers 'HANDY ANDY'

ROXY, 3245 GROVE AVE. MATINEE PRICE TO 3 P. M. Will Rogers—"Handy Andy"

BERWYN, 6404 W. 22nd. Mat. to 5 p. m. Bing Crosby, Miriam Hopkins, Kitty Carlisle, "SHE LOVES ME NOT"

CICERO

VILLAS, 5603 W. 22D ST. MATINEE PRICES TO 4:30 P. M. Warren WILLIAM—Margaret LINDSAY "THE DRAGON MURDER CASE"

PALACE, 5225 W. 25th. "Here Comes the Navy" J. Cagney-P. O'Brien-G. Stuart

LA GRANGE

LA GRANGE, Bargain Mat. to 2:30. Bing Crosby, Miriam Hopkins, Kitty Carlisle, "She Loves Me Not"

HINSDALE

HINSDALE, 20c-10c—Today, Mon. & Tues. George Arliss—"The House of Rothschild." Wed., Thurs.—"Moulin Rouge"

Gloria Swanson Still Hollywood's Fashion Arbiter

In "Music in the Air" She Dons Daring Creations with All Her Old Flair.

By Rosalind Shaffer.

HOLLYWOOD, Cal.—[Special.]—More than a decade after she first became famous as the outstanding fashionable screen actress in Cecil De Mille pictures, Gloria Swanson still retains that glamor.

Petite and with a beauty highly unusual and absolutely understanderized, Gloria remains as chic and alluring today as in those happy days when, after a "finishing tour" of Europe with Mme. Elinor Glyn, she first returned to a then unsophisticated Hollywood. There she set the film stars all agog with her imported clothes.

In her new film, "Music in the Air," for Fox, Gloria is doing a nice bit of clothes horsing again, introducing some stunning and advanced new models created for her by René Hubert, studio designer.

A peek at the treasures in M. Hubert's atelier included some garments prepared for Gloria's own private wardrobe, as well as the wardrobe for her film work.

Dramatic Cocktail Ensemble Her Private Selection.

Her own selection was a handsome cocktail ensemble of black velvet with a fetching short fitted jacket. The latter has a straight peplum made of a novelty corded black silk with stripes of white velvet nubs and lines of gold thread. A round muff of the same fabric with a zipper purse fastening is carried with the outfit. A hat of black matching velvet is high, like an exaggerated fez, with a trailing bow of velvet in the back.

A suit of gray galyak is most effective. The skirt is absolutely plain with two slits from the knee to the hemline. The jacket, made with diagonally joined skins, has puffed sleeves, and the fullness mainly over the elbows.

With it is a baby bonnet hat of gray matching felt with a point in the hood at the back and a front halo fold of galyak. The sides of the bonnet come down like a Dutch cap, absolutely covering any sight of hair about the face, a new feature in hats for the winter. A tiny bow of galyak holds the fullness of the bonnet at the base of the neck and a tiny flaring ruffle of the felt covers the neck.

Her Sailor Chapeau Is Suggestive of a Chinese Hat.

Two other hats are of interest in Gloria's wardrobe. One is a wide black satin sailor, shallow crowned and stiff and with the circular brim turned down at the edge. It is suggestive of a Chinese hat. An unusual feature of this is a stiff veil about three inches long, sewed on the underside of the brim half way in from the brim towards the face and suggesting the wire guard of a bird cage. It just covers the eyes and is quite fetching.

Another hat of black felt and galyak is made in the face-framing way of the gray one, with points covering the cheeks of the wearer and with two high points of the hat flaring out from the head suggesting the Flemish headdresses to be seen in the old portraits of the Dutch school. These hats, while unusual, are vastly becoming, as the face line can be trimmed to the line most flattering to the individual wearer.

Hubert's Costume Clothes Not Too Extreme for Social Wear.

Hubert's clothes for the exotic Peggy Fears, in the same picture, are more of the costume variety, suggesting current fashions but too extreme to be used for social wear. One of these costumes stresses the return of ostrich feathers. A super-willow plume of white is set on a side bandeau of silver sequins on a black velvet picture hat.

Another style adaptable in color is a high Russian hat with the wide flaring diadem type of front, all made of white velvet violets and ornamented with a diamond clip. A round muff of the same white velvet violets on a wire base is exceedingly chic. So also is one with a diamond clip and zipper purse.

An innovation in fur wraps was proudly shown by M. Hubert. Made reversible and shown in both silver and platinum fox, the wrap, or rather accessory, is fashionable like a large lei. It can be worn on a suit, dress, or plain coat with equal success and in a variety of ways and gives the appearance of a huge standing reversible collar. It continues in a peplum-like effect about the hips of the wearer. The fur is shaped as fabric is, on the bias, so to speak, to give the proper flare and ripple as the novel piece shapes itself in whatever way the wearer wishes it.

Hugh Williams, English actor here for "David Copperfield," has lost his faith in the matter of touring in second hand cars. "The man said it was perfectly fit," says Williams, referring to the car he bought in Ventura, Cal., to do a bit of sightseeing. "I got as far as the middle of the great Mojave desert when it spluttered and died."

Williams saved himself by walking eight miles to a railroad track, where he flagged the train. The used car is still in the Mojave.

Edward Everett Horton has bought an afghan crocheted by Ann Harding's stand-in on "Biography of a Bachelor Girl." It's for his new house. He likes something to pull over his knees of a cold evening when he sits reading late.

A fine knock-'em-down-and-drag-'em-out fight between two seasoned he-men, Charles Bickford and Victor MacLaglen, directed by that unexcelled director of roughnecks, Raoul Walsh, takes place in an underground tunnel for Fox's "East River."

FRENCH GIRL OF CABARETS

Diane Quellair, vivacious French girl, is a recent addition to the group of entertainers at Harry's New York Cabaret. She sings with a Parisian accent.
[Bloom Photo.]

THE VOICE OF THE MOVIE FAN

It's Another Vote in the Mae West Balloting.

Dear Mae Tinée: First of all, when you preferred the gilded and apparently justified "Ladies of Immorality" to Mae West's vulgarity, you expected many would disagree with you. May I? The Mae West rôles are so out-and-out bad, relieved only by the big-heartedness usual to the type, that few girls would wish to be like her. But the beautiful and glamorous sinner will have many imitators among our young girls, because the sting is so adroitly left out of the sin.

May I ask those who regard movie censorship as an insult to their intelligence if they also disregard, when spending their money, the stamp of the medical association and the pure food law? To those who say the prudes should stay away from immoral pictures, just how is one to know before the money is spent? Certainly not by the titles. "Hell Bent for Love" and "Half a Sinner" were listed by the censors in class A.

A man might have a perfect right to walk the streets unclad, but his neighbors, in sufficient numbers, object to looking at him, so there is a law against it. Likewise, a man may wish to view a clean picture on any given night at his local theater, but will be compelled to waste his money or stay home if the pictures are only for his neighbor who prefers mental garbage. If there is a sufficient number of us who wish clean movies for the entire family to see, may we not exert all possible pressure to obtain them?

We enjoy your column and your fairness. MADELAINE GORMAN.

Editor's Note: Thank you.

WIEBOLDT'S
4 Chicago Stores
For Monday Only
Sale of Wallpaper
Paper for 1 Room — 10 rolls, with 15 yds. of matching border. Big variety. Complete, $1.
Plastics, Weaves — 30-in. papers, enough for one room, 9 rolls, $1.
Washable Engraves — A $2.10 val. Monday only, special. 3 rolls $1
Paper Hanging at Low Prices
Not at Evanston.

FOUNDER'S SALE
A Store-Wide Event—Celebrating 51 Years of Value Giving
at WIEBOLDT'S
On ASHLAND BLVD. VIllage 6600 (No toll) near MADISON. SEEley 1000 | On SIXTY-THIRD near HALSTED ENGlewood 8700 | On MILWAUKEE near ASHLAND ARMitage 1000 | On LINCOLN near BELMONT WELlington 1000 | In EVANSTON On DAVIS ST.—DAVis 1000 ROGers Park 2775

Here's Real Value Giving at Its Peak
New Furred COATS
American Gray Fox, Skunk,
Caracul, Fitch, Wolf Trims
Wool Crepes and Bark Weaves
Deep Shawl and Crush Collars
For Misses, Women, Juniors
FOUNDER'S SPECIAL $38
Finer coats, bought in a fortunate special purchase and priced far below their real value! Exact copies of much more expensive models. Don't buy a coat anywhere until you see these!
$5 Down—No Carrying Charge if Paid in 90 Days

Assemble Clever Costumes with This
Sportswear
$1.00 Ea.
The Skirts—Pleated and flared fall styles in sizes 26 to 32. At $1.
The Blouses—Satins, crepes, sporty corduroys in sizes 32 to 40. At $1.
The Sweaters—Peplum and waistline styles in sizes 32 to 40. At $1.

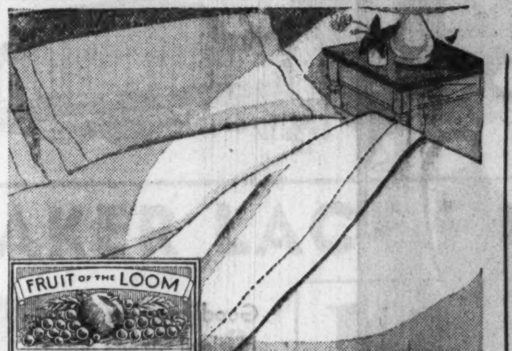

Founder's Sale of Sheets!
Fruit of the Loom
FOUNDER'S SPECIAL $1.29 Size 81x99
Long-staple cotton, 152 threads to the square inch. No dressing. Founder's Sale.
63x99..$1.09 72x99..$1.19 81x108..$1.39
Pillow Cases to match, 42x36, ea., 33c
Also 45x36 Fruit of the Loom Cases, ea., 36c
Mail and Phone Orders Filled

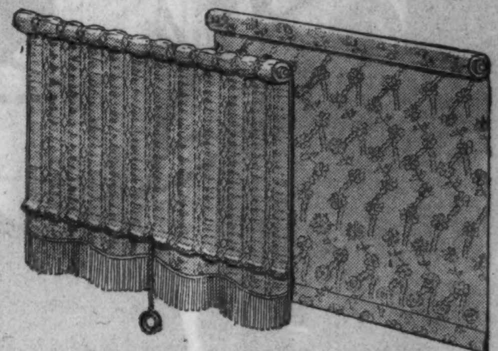

Big Savings on First Quality
Window Shades
FOUNDER'S SPECIAL 79c
WASHABLE SHADES. $1.09 values. 36x6. waterproof: on guaranteed spring rollers. Leading colors.
AUSTRIAN SHADES. Made to order up to 36x6. Scalloped, fringed, mounted on guaranteed rollers.
6 ft. Odd Size Window Shades, 29c
Irregulars in Assorted Colors

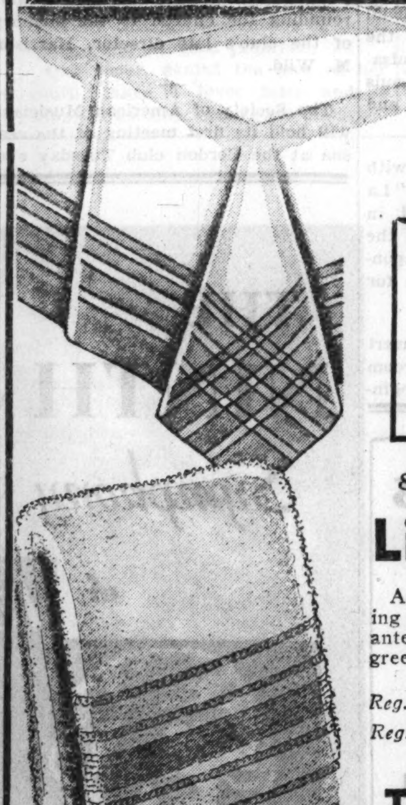

FOUNDER'S SPECIAL 69c
89c Quality 52x52 In.
Linen Cloths
A special purchase from a leading importer. Fine quality, guaranteed pure linen crash cloths; green, gold, blue or red borders.
Reg. $1.00 Quality, 54x70 in...89c
Reg. $1.49 Quality, 60x80 in..$1.19
22x44 Turkish Towels
Fine double terry; colored borders. 19c
Turkish Towels
Size 18x36. Terry, bleached snowy white; colored striped borders. 12½c
12x12 Wash Cloths, Dozen...59c
Reg. 79c; borders to match towels.
Phone and Mail Orders Filled.

Toilet Soap Sale
Good Size Cakes, Less Than 2½c a Cake!
BEAUTEX COLD CREAM SOAP—lathers freely in any kind of water; contains large quantities of cold cream; kind to sensitive skins.
PALMO COMPLEXION SOAP — contains a beneficial amount of palm and olive oils; green bar, usable in all kinds of water.
SUNBEAM HEALTH SOAP—phenolated and antiseptic; eliminates body odor.
29¢ DOZ. 3 DOZ. 79¢ CASE of 144 $2.98

$4 Marly's Perfume
In Original Pkg.; Suede Box
Your choice of odeurs—in distinctive container.
79c

Sale of Sample Pillows
Usual $1 to $2.49 Styles in 3 Sale Groups
69c - $1 - $1.49
Splendid variety of colors, shapes, sizes; small lots, but fine choice.
at 69c Tapestry with velvet bands: rayon brocades: pretty trims. Kapok filled.
at $1 Pattern or all-over brocades. ruff weaves: some heavy cords: contrast trims.
at $1.49 Combination velvets. Celanese. damask. brocades. novelties. Novel effects.

Save On Regular 59c Knitting Worsted 39c
Ideal for Afghans. Sweaters. Hats. It's easy to knit many useful articles. Splendid selection of colors. 3¼-oz. Skein.

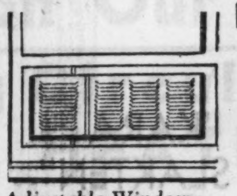

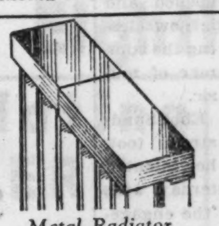

Adjustable Window Ventilators 23c
Wood frame with metal ventilator. 8x33 inches.
Metal Radiator Covers 85c
10-in. steel; extends 18 to 35 inches. Walnut or ivory.
Big Variety of Tulip Bulbs 34c Doz.
Large, healthy stock, including Darwins.

Again Wieboldt's Score! Offering Regular $16.50
W. A. Rogers 26-pc. Set
$9.98
Quality A1 Plus plate in the attractive Malibu pattern which is now open stock, not discontinued. Beautifully finished with extra heavy deposit of pure silver at points of greatest wear. Replacement guarantee with each set.

$1 DOWN
No Carrying Charge if paid in 90 days.
26c-Pcs., Exquisite Tarnishproof Chest
6 Hollow handle mirror finish stainless steel knives, regular or Viande style
6 Dinner Forks
6 Teaspoons
6 Dessert or soup spoons
1 Sugar Shell
1 Butter Knife

100% Wool Blankets
Reversible Color—$4.98 Quality

FOUNDER'S SPECIAL
66x80 In. Size $3.44
70x80 In. Size.......$3.98
Deep, fleecy texture, woven of long staple wool. Lovely 2-tone color effects. Bound with all-silk satin.
Housekeepers, hotels, hospitals will save about a third. Though termed irregulars, flaws are slight. Buy in Founder's Sale and save.

WIEBOLDT'S
CHICAGO—EVANSTON
SOLES-HEELS attached 59¢

Durable quality oak leather half soles and rubber heels attached to any size shoes. Workmanship and materials are all guaranteed.
We Dye Shoes Any Color
We Lengthen and Widen Shoes to Fit 89c
W... asements—Also Balcony ...ilwaukee Ave.

"THE GIRL FROM MISSOURI"

Good morning, Miss Harlow! Jean's been sort of shying away from the screen lately. She steps forth again in "The Girl from Missouri." At the Chicago theater.

Gallo Adds New Tricks to Opera Impresarioship

Perfectly Balanced Performances at Low Prices His Success Formula.

By Edward Moore.

LOOKING back at as much of the San Carlo opera season as has taken place at the time these words are written, one begins to suspect Fortune Gallo in his capacity as impresario of having hit upon several brilliant ideas.

The first is, naturally, his scheme of prices, keeping admission costs low and, in turn, playing to large audiences in order to come out even on his own costs. In this respect he is doing more than any other impresario within memory.

But it takes more than low prices to fill a theater the size of the Auditorium. There must be entertainment of a kind to coax people inside, no matter what the scale. Here Mr. Gallo would seem to have been even more to the point in his theories.

Puts Little Faith in Famous Names.

Apparently he has come to the conclusion that the way to make an operatic performance satisfactory is to have it well performed not only by a few main singers but in every detail. His reliance upon a few famous names would seem to be but slight; his chief faith is in a well balanced performance. His casting is done with balance in mind. Rehersals follow until every detail is fitted into every other detail. And when all the machinery is running smoothly, it is given pace and spirit by his hardworking but highly competent chief conductor, Carlo Peroni.

The result is that people come to the San Carlo performances not only here but everywhere else in the country. More important, they go away and talk about them and then come back. Mr. Gallo is now celebrating his quarter-centennial in the business of presenting opera. That fact looks like a reasonably good argument in favor of his theory.

Beginning tonight the company goes into its second week and will add six operas to its list. The soprano, Rosalinda Morini, hitherto unannounced, will appear on Wednesday and Chief Caupolican, the baritone, will return Thursday. Summarized the list runs thus:

Tonight—"Samson and Delilah," with Ina Bourskaya, Aroldo Lindi, Mario Valle, Leon Rothier, Stefan Kozekevich; Lydia Arlova, Lucien Prideaux, and ballet.

Monday—"Romeo and Juliet," with Mary McCormic, Dimitri Onofrei, Valle, Rothier.

Tuesday—"Cavalleria Rusticana," with Bianca Saroya, Edward Molitore, and Kozakevich; and "Pagliacci," with Charlotte Simons, Lindi, and Mostyn Thomas.

Wednesday—"La Traviata," with Rosalinda Morini, Onofrei, and Valle; ballet.

Thursday—"Aida," with Saroya, Dreda Aves, Lindi, Caupolican; Arlova, Prideaux, and ballet.

Friday—"Rigoletto," with Morini, Molitore, Thomas.

Saturday afternoon—"Faust," with McCormic, Molitore, Valle, Rothier; ballet.

Saturday night—"Carmen," with Bourskaya, Lindi, Thomas.

Beethoven's Ninth Symphony Receives Masterful Recording.

It has been a considerable time since the music department of this newspaper last had occasion to speak of the recording of music on talking machine disks. But among other signs of the times, records are apparently staging a comeback. Wherefore this is as good a time as any to tell of one of the most recent releases, nothing less than Beethoven's Ninth Symphony in all completeness. It comes from the RCA Victor company in an album numbered M-236 of the musical masterpiece series.

Leopold Stokowski and his Philadelphia orchestra played it. In the fourth, or choral movement, there is assistance from the Philadelphia orchestra chorus and Agnes Davis, soprano; Ruth Carhart, contralto; Robert Betts, tenor, and Eugene Loewenthal, baritone, as soloists.

It is a first class performance and an almost equally good recording thereof. Practically all that can be said against it is that occasionally when the playing of a disk is almost completed there is a last moment fading into faintness. Apart from these, one gets an excellent idea of the great symphony in its mountainous proportions and in its details as well. The inside voices sound in their proper orchestral colors. Even the tympani sound like drums and not as though some one had tipped over a piece of furniture in the recording room. And I, for one, thoroughly enjoyed the clear toned ease with which the young soloists, particularly Miss Davis, surmounted the uncomfortable obstacles that Beethoven wrote into his vocal score.

Mr. Stokowski and the Philadelphia orchestra are at their best in the interpretation of this famous work. And their best is something exceedingly fine.

Chicago Women Determined to Save Orchestra from Deficit.

It is quite likely that those who go to the symphony concerts at Orchestra hall this season will see a number of new faces in the audience. Just now a committee of prominent Chicago women is engaged in an intensive campaign to sell season tickets with the wholly laudable object of trying to avoid the deficits of past seasons.

Several interesting details have appeared in the course of the campaign. Some season tickets have been sold without solicitation because the buyers dropped in to hear the concerts at the Swift Bridge of Service during the summer. This is about as encouraging a symptom as could be imagined.

Another interesting story relates to the Tuesday Art and Travel club, a women's organization which after twenty-eight years of existence is now disbanding. Incidentally, during its life it contributed about $15,000 to scholarships at the Art institute. On disbanding the question arose as to what to do with the money still in the treasury, and the seventy-five members, led by Mrs. Philip C. Kessler, voted to buy tickets for the Tuesday afternoon concerts of Oct. 23, Nov. 27, Jan. 22, and probably Feb. 26.

Obendorfers Will Lead Program Study Classes.

The woman's committee in its plan to popularize the concerts has given its approval to two series of program study classes conducted by Marx and Anne Oberndorfer. They are to be held on Thursday evenings at Fred Harvey's restaurant on Michigan avenue, and Friday afternoon and alternate Tuesday afternoons in the Wedgwood room in Marshall Field's in all cases occurring just before the concert time.

The Friday and Tuesday study classes are free of charge, being a continuance of the lectures held in previous years. For the Thursday evening classes a charge will be made of 25 cents for those who are season ticket holders and 50 cents for those who are not. Dinner may be had in a private dining room at a special rate made by the Harvey management.

News of Interest to Lovers of Music.

Hadassah, the women's Zionist organization, will put on programs of musicians and lecturers for three successive Wednesday evenings, beginning this week. That of this week will be a symposium in which Clarence Darrow, Rabbi Morris S. Lazaron, Prof. Edward A. Berman, and Rabbi Solomon Goldman will be the speakers. The singing actor, Victor Chenkin, is booked for a program of songs of the Caucasus and Rostoff.

Among concert events of the week the following are listed: The Carl Craven chorus at the Medinah Athletic club this afternoon at 4:30 o'clock, featuring Josephine Forsythe's setting of "The Lord's Prayer," and with several soloists; the Davis trio in chamber music at the Englewood Woman's club tomorrow at 2 o'clock; Frida Savini, soprano; Hattie Krause, pianist, and the Naperville Glee club before the Progressive Club of Women at the Auditorium hotel Tuesday at 2:15 o'clock; the Czerwonky String quartet, assisted by Elizabeth Moritz, pianist, at Kimball hall Wednesday evening at 8:15 o'clock; Madeline Coffman in debut violin recital at Kimball hall Friday evening at 8:15 o'clock.

Beginning tomorrow night the St. Louis Grand Opera company will have its autumn season at the Municipal Auditorium Opera house of that city. Eight performances will be given during the next three weeks, with Gennaro Papi of the Chicago Grand Opera company as conductor. Among the returning artists will be Lucrezia Bori, Giovanni Martinelli, Mario Chamlee, Hizi Koyke, and Lucy Monroe, and there will be such newcomers as Maria Jeritza, Coe Glade, Alfredo Gandolfi, and Kathryn Meisle. Guy Golterman is the general director, and financial support is being provided by the Grand Opera Founders, an organization of musically minded St. Louis business and professional men and women.

Rosalinda Morini's appearances with the San Carlo Opera company, in "La Traviata" next Wednesday and in "Lucia di Lammermoor" on the Wednesday following, are being sponsored by the Chicago Lighthouse for the Blind.

James Kozak will conduct a concert orchestra in the Marine dining room of the Edgewater Beach hotel, beginning next Saturday, and the regular twilight musical in the ballroom each Sunday. A small admission charge is being made for the twilight musicals, and the entire proceeds are donated to various Chicago charities. The first one will benefit the Free Ice Fund of THE TRIBUNE.

Among other future events the boy wonder violinist Grisha Goluboff is to be presented in concert at Orchestra hall Nov. 14 by the Avukah, the Zionist young people's organization. He was a sensation when he played at Soldiers' field July 29 as guest artist on Jewish Community day.

The Apollo Musical club will make its annual pilgrimage to St. Stephen's church, 3533 North Albany avenue, today. The custom arose five years ago when a silver birch tree was planted in the Garden of Memory surrounding the church to the memory of the club's late director, Harrison M. Wild.

The Society of American Musicians will hold its first meeting of the season at the Cordon club Tuesday evening at 6:30 o'clock. Following a dinner and business meeting Louis Gruenberg, composer of the opera "Emperor Jones," and Charlotte Simons, soprano of the San Carlo Opera company, will play and sing. Leona Kruse, formerly of the Chicago Opera company and now of the Munich opera, will be another guest of honor.

Dr. Preston Ware Orem will give a series of free lectures on "The Common Sense of Harmony," together with a harmonic and interpretive analysis of modern teaching pieces for the piano. They will take place at 825 Fine Arts building Wednesday, Thursday, and Friday mornings at 9:30 o'clock.

Circuit Theater.

The Circuit theater of Chicago, which has Virginia Dalton as manager and Luther Greene as stage director, opened its workshop at 12½ West Delaware place recently. Its first offering will be "The White Headed Boy." This is a professional organization.

APPEARING IN "CHAINED"

If this be love, Joan Crawford and Clark Gable are looking pretty miserable about it. They're "triangling" with Otto Kruger in "Chained."

Women to Give Final Concerts in Ford Gardens

Ebba Sundstrom and Her Symphony Are Back as a Farewell Gesture.

THERE is a touch of sentiment in the present engagement of the Woman's Symphony orchestra of Chicago at the Ford Symphony Gardens, A Century of Progress. For, while the Detroit Symphony orchestra in its twelve weeks of concerts became the mainstay of the musical entertainment there, the Woman's Symphony orchestra opened and is now closing the summer of music.

LOLITA BERTLING.
[Francis Photo.]

Ebba Sundstrom took her talented band of women there yesterday, and, if the weather is pleasant, the engagement will end next Friday night. If not, the stay may be longer, and concerts not played during the assigned time will be played afterward, not later, however, than Oct. 20.

A special and interesting series of programs has been arranged. This afternoon and evening Frederick Jencks, baritone, will be the soloist. Scandinavian compositions will be featured tomorrow, with Marie Sidenius Zendt, soprano, singing Jenny Lind songs in costume.

Tuesday afternoon will be devoted to American composers, with a list of works by MacDowell, Mrs. H. H. A. Beach, Herbert, Cadman, Frank A. Beach, and Skilton. The evening program will feature the Chicago composers Dasch, Borowski, Carpenter, Sowerby, Sanders, and Otterstrom.

Both Women Artists and Composers to Be Heard.

Thursday becomes another important day, for it will see a demonstration both of women artists and women composers. Carrie Jacobs Bond will be the guest of honor, Margaret Bond will be the piano soloist in the afternoon in Florence Price's Concerto, and Esther Payne Muenzer in the evening in Chaminade's "Concertstueck." Other composers to be heard in the afternoon will be Grace Burlin, Eleanor Everest Freer, Helen Sears, Mabel Daniels, Phyllis Fergus, and Alice Brown Stout; in the evening, Mrs. Beach, Florence Galajikian, and Radie Britain.

The final concert will have the assistance of the brilliant young soprano, Lolita Bertling, as soloist. She will sing arias by Verdi and Charpentier in both the afternoon and the evening programs. In the course of the week there will also be appearances by Evelyn Levin Davis, violinist and concertmaster; Caroline Solfrok, flutist; Lillian Poenisch, clarinetist, all members of the orchestra, and Henry Jackson, pianist.

Word comes from the orchestra that the engagement at the Ford Symphony Gardens has given an excellent impetus to the sale of tickets for the regular season at the Studebaker theater, which will begin Nov. 11. The concerts will be given on the second Sunday of each month up to and including April.

A misapprehended statment concerning George Dasch's engagement as conductor of the Chicago Business Men's orchestra a short time ago caused a reference to him as former conductor of the Little Symphony. The Little Symphony, though more or less quiet during the past two years, is still in existence, and he is still its conductor. Beg pardon.

John McCormack is to celebrate his silver anniversary as a singer by appearing in a music spectacle at the Chicago Stadium on Sunday afternoon, Oct. 28. The concert is being prepared and will be sponsored by the Council of Catholic Women, which embraces practically every club, parish organization, and sodality in the city and suburbs. It will be under the personal supervision of the Rt. Rev. Bernard J. Sheil, D. D., bishop auxiliary of Chicago and director general of the council.

Joins Globe Theater.

Lauren Gilbert, for two seasons with Thomas Wood Stevens' Michigan repertory company at Ann Arbor, has been added to the Old Globe Theater company at the Fair

"KARA SLAKTEN"

Miss Tutta Berntzen has a zestful look, don't you think? She is featured in the Swedish film, "Kara Slakten" (Dear Relatives), now showing at the Julian theater.

Hear BEETHOVEN'S "Ninth" on the CAPEHART at BISSELL WEISERT 548 North Michigan

LYON & HEALY'S
Sound-proof RECORD BOOTHS
are at your disposal to hear the new Victor recording of the sublime
BEETHOVEN NINTH SYMPHONY
Here you may listen to your Records at their best on RCA Victor, Capehart, Stromberg-Carlson, Philco or Brunswick radio phonographs.
★
Besides Victor records, our large stock includes new and standard selections by Columbia, Brunswick and pressings by Polydor, Telefunken, Homodor, Parlaphone, Decca (English) and other imported records handled exclusively by Lyon & Healy.
★
LYON & HEALY
Wabash at Jackson
123 N Marion St., Oak Park
615 Davis St., Evanston

THE NINTH Symphony of BEETHOVEN

by Stokowski

and the PHILADELPHIA ORCHESTRA
ON VICTOR'S FINEST RECORDING
NEVER BEFORE has any recording, *or any reproduced music in the home,* even approached the musical perfection of this Album! . . . You will recognize this perfection throughout the First, Second and Third Movements, but when you hear the mighty Choral Movement, you will be thrilled by its magnificence as only this musical masterpiece can thrill . . . Hear this epoch-making recording at your Record Dealer's.
RCA VICTOR
Camden, New Jersey

Broadway's New Play Violates All Stage Rules

In 'Merrily We Roll Along' Kaufman and Hart Try Turning Plot Backward.

By Burns Mantle.

NEW YORK.—[Special.]—The most interesting experiment in defying the accepted laws of dramaturgy, to use a slightly high sounding phrase, that has been made in our time, is that given expression in a new play called "Merrily We Roll Along," written by George Kaufman and Moss Hart. Mr. Kaufman, you will remember, is the country's premier satirist, as witness his co-authorship of "Of Thee I Sing," "Once in a Lifetime," and farther back, "Beggar on Horseback." Mr. Hart was co-author, with Irving Berlin, of last season's "As Thousands Cheer."

Together they have taken a conventional dramatic plot and literally written it backward. The first act, which ordinarily, as we know the drama, is the act of exposition, presents the hero as a beaten man. On leaving college he was a youthful playwright of high ideals, fine friendships, and a definitly mapped career as a playwright.

He started by writing meaningful plays for the intellectuals which were produced by the Provincetown players. [No intentional reference to Eugene O'Neill.] Shortly he was seduced by the commercial play producers of Broadway and deliberately turned his talents to the composition of potboilers for Broadway.

In the process he achieved financial independence and the kind of success that is represented by the acquisition of a succession of mistresses and high standing among the givers of champagne parties. But he also suffered the loss of his peace of mind, his wife and child, and acquired the contempt of his true friends.

Audience, Captured by Novelty, Cheered.

In place of telling this story straightforwardly the Messrs. Kaufman and Hart have elected to start it with a scene revealing the complete devastation of soul of the playwright. From this they work backward through his contacts and experiences to the day of his graduation from college when he had, as valedictorian of his class, delivered an eloquent address based on the ideals that then actuated him.

Sam Harris has produced "Merrily We Roll Along" handsomely, and cast it expertly. The first audience, inspired, I am bound to believe, by a piqued curiosity and an admiration of the skilful achievement of a novelty, were of a mind to cheer the experiment. Personally, I don't believe even skilful playwrights can save a bad play by playing it backward, but I may be wrong. To me this style of tragedy is depressing rather than exalting.

Inspiring performances are given in "Merrily We Roll Along" by Kenneth McKenna as the playwright, Mary Phillips as one who went down to defeat through her love of him, Jessie Royce Landis a shallow actress who was one of his most harmful influences, and a dozen or more gifted associates playing short parts.

"The Distaff Side" Enhanced by England's Premiere Actress.

Among the other dramas of the week is John Van Druten's "The Distaff Side." He, you may remember, wrote "Young Woodley," a success of some years back, and "There's Always Juliet," which Edna Best and Herbert Marshall played before Herbert took up with movie queens and ran into the fist of a pugnacious young man named Saunders.

"The Distaff Side" is of added interest because Dame Sybil Thorndike, one of England's most esteemed actresses and most gracious ladies, is starred in the leading rôle. She has played in this country but twice before, once with the Ben Greet Shakespearean troupe in the early '90s and again in 1910 as a member of the company supporting John Drew in "Smith." She was made a dame commander of the British empire by King George in 1931 for the honor she had done the English stage.

In "The Distaff Side" Dame Sybil plays one of those lovable, self-sacrificing mothers who dedicates her life to making her husband happy and her children content. It is evidently Mr. Van Druten's intention to have her represent the glory that is womanhood fulfilling her obvious functions as wife and mother and riding successfully through the storms of social change and so-called progress.

One sister, denied the love of her youth, takes a lover later and is happy. Two other sisters are disturbed and restless with trivial domestic problems. A daughter, fired with ambition as an actress, swings between a love affair with a youthful picture director and the son of a play producer who may be able to advance her career.

Still Dame Sybil's calm and forceful mother rises sweetly above the travail and bickering with a gentle remonstrance here, a word of advice there, a beguiling and impressive influence at all times.

Refusing to exchange her somewhat lonely widowhood for a second husband, she is content at the play's end. A little dumb to the progressives, perhaps, but content. Audiences have been quite moved by Dame Sybil's performance, but not particularly moved by the play.

Another "Broadway" Type Melodrama Makes Its Bow.

Estelle Winwood, another English actress who was in America for some years but has recently been playing at home, is a member of the supporting company, which also featured a Viola Keats, an English ingénue of definite charm.

We also have a new and quite exciting melodrama called "Small Miracle," which is of a pattern with "Broadway" and "Chicago," popular pieces of a few seasons back. A newcomer, Norman Krasna, wrote it.

The setting for this one is the lounge of a theater, and the entire action covers no more than the time required for the performance of a comparatively short play being given in the theater upstairs.

While the play is going on you meet a typical playgoing crowd. Gradually, as the crowd disintegrates, separate units are pointed up and their adventures woven into an exciting, dramatic pattern.

Those two men on a settee, with an overcoat thrown carelessly between them, are a detective and a prisoner he is taking back to Colorado to be hanged. The overcoat hides the handcuffs.

That stylish lady in green, who apparently has just met the young man to whom she is talking, is the wife of a broker and this is one of many rendezvous for them. She expects to go on to the young man's rooms after the first act.

The pretty but hard usherette in charge of the floor is trying to get the coatroom boy into trouble, claiming that he is the father of the child she expects to have. Either he borrows $200 or else——

The gray faced little girl who comes down between acts is the coatroom boy's honest fiancée. She knows everything. She has been trying to help the boy through law school and she will help him raise the $200, even if she has to borrow it from her employer at a price.

Magic of the Theater Saves "Small Miracle."

Only the magic of the theater and skilful stage direction could draw these lightly incredible stories into one plot. George Abbott, who staged the piece, is a master craftsman at that sort of thing.

The recaptured prisoner escapes, and with a gun he slips out of the theater manager's pocket, holds up his pursuers and shoots the crook he came to New York to get.

The crook is the husband of the usherette and was helping her frame the coatroom boy. The employer to whom the fiancée was ready to sacrifice herself, is the husband of the society lady who has come to meet the gay young man.

It is all exciting in action and fairly credible. But, as I say, that is the magic of the theater. Comedy incidents are scattered through the intermissions with the crowd to relieve the tension.

The acting is done mostly by Joseph Spurin-Calleia, who has scored decisively as the crook. During a fifteen minute recital of his life story to the detective, as they sit handcuffed together, he holds the audience fairly breathless. Ilka Chase, Edward Crandall, and any number of good bit players are likewise actively engaged.

Back to Work.

Brock Pemberton, a New York play producer who has been inactive since May, 1932, will resume activity this year. His first offering will be "Personal Appearance," a comedy by Lawrence Riley. His second will be "To My Husband," by William H. Fulham. The producer also has under consideration "Charlotte Corday," by Helen Jerome; "Au Destin," by Mr. Fulham; and "The Nude in Washington Square," by Ruth Woodward.

Starring Miss Anderson.

Judith Anderson, whose last acting was in "Come of Age," has been engaged by Guthrie McClintic to play the stellar rôle in "Divided by Three," a play by Margaret Leech and Beatrice Kaufman, with which he will begin his production activities this season.

"THE FOUNTAIN"

Here are Ann Harding and Brian Aherne as they appear in a crowded moment of "The Fountain." Palace.

IN NEW COMEDY AT BLACKSTONE

Joan Wheeler is an attractive young actress who may be found in the ingenue role in "The Pursuit of Happiness" at the Blackstone theater. This comedy, a hit in New York last season, is generally referred to as the "bundling" play because it deals with an early American courtship custom. [White Photo.]

Dry or Sweet Wines at 1/2! Port, Sherry, Muscatel, Angelica, Burgundy, Sauterne, Reisling and Claret—direct from California! While they last! 1-5th Gallon 44c

BASEMENT, MAIN AND TWELFTH FLOORS—Deliveries Subject to Local and Federal Regulations. 2—FIFTHS, 87c

BOSTON STORE
STATE, MADISON AND DEARBORN STREETS

PHONE ORDERS PROMPTLY FILLED
CALL STATE 3000
VILLAGE 7800 · WINNETKA 2800
UNIVERSITY 8340
WESTERN SPRINGS 4100

A "SPECIAL" FROM OUR BLOCK-LONG FURNITURE FLOOR!

79.75 3-Piece Bedroom Suites

Out of all the furniture on the Entire Tenth Floor we chose this Suite for a "Special" because it just arrived in a brand new design! 5 Mirrors on the Dresser! Solid Oak interiors!

59.75

$6 DOWN
Balance Monthly; Small Carrying Charge

CHEST....$17.00 | DRESSER ..$27.50
BED ......$15.00 | VANITY ...$27.75

FURNITURE—ENTIRE TENTH FLOOR.

2500 QUAKER LACE PANELS

88c EA. | 1.28 EA. | 1.68 EA.

The new all-year-around Tuscan net panels in plain and bordered styles, also filet novelty weaves. Made of that fine Egyptian combed long staple yarn. From 41 to 52 inches wide by 2¼ yards long.

QUAKER PANELS 2.68 EACH
Fine filets, shadows, crochets, etc. 43 to 50 by 2¼ and 2½.

DAMASK DRAPES 5.35 PAIR
Fine Brocades and twin cord damask. Sateen lined. 50x2½ size.

UPHOLSTERY FABRICS 1.35 - $2 YARD
2,000 yards fine Brocades and Tapestries. Values to $5.75.

NINTH FLOOR—STATE STREET.

95-PIECE DINNER SERVICE 29.95 SET

Fine quality imported China. Colorful floral decoration with green conventional border, including cream soups. Gold trimmed. Service for 12.

Crystal Glass STEMWARE

10c EACH

Cut crystal, footed, shaped tumblers, cocktail glasses, Liquor glasses and low sherbets.

EIGHTH FLOOR—STATE.

QUALITY FOODS at a SAVING!

Salada Tea — Brown label black tea, orange pekoe. 1-LB. PKG. 61c

Tomato Juice — Libby's pure. 13½-oz. can. 14 CANS 99c

Baking Powder — Calumet double-acting. 2½-LB. CAN 57c

Maxwell House COFFEE 3 lb. can 87c — Vita fresh, steel cut or bean.

Libby Salmon — Red Alaska. 1-lb. tall can. 3 FOR 53c

Lakeside Peas — Sifted sugar. No. 2 can. 3 FOR 47c

Lily Preserves — Assorted pure fruit. 5-LB. JAR 77c

SEA ISLAND SUGAR — Every grain pure cane (limit 20 lbs.). 10-lb. cloth sack, 52c

PET FOODS — Ideal, Pard or Rival. 1-lb. can. 6 FOR.. 49c

LIBBY PLUMS — In rich syrup. No. 2½ can. 3 CANS 47c

PURE HONEY — The delicious clover honey. 5-LB. PAILS 59c

SWANS-DOWN — The famous cake flour! 2¾-LB. 24c

BAKER'S CHOC. — Premium chocolate. ½-LB. BAR, 20c

EUREKA BEANS — Cut wax or green. No. 2 can. 5 FOR 53c

Sm'k'd Hams — Little pigs. 6 to to 10 lb. avg. Freshly smoked. PER LB. 17c

INDIANA TOMATOES — Red, ripe, solid, new pack. No. 2 can. 6 CANS 49c

Malt Extract — Budweiser pure hopped flavor. Light or dark. 3 SETS... $1

BAKER'S COCOA — The nationally known breakfast cocoa. Lb. Can 17c

JELLO DESSERT — Choice of assorted flavors. 3 PKGS. 16c

TWELFTH FLOOR FOOD SHOPS—FREE DELIVERY, CALL STATE 3000.

Household Savings on Our Eighth Floor!

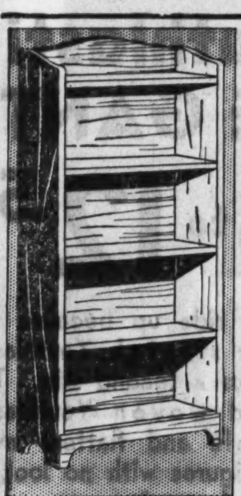

Unfinished BOOK CASES 1.69 California Redwood!
5-shelf spaces, 47 inches high and 22 inches wide. Ready for painting.

Oil-Burning Circulating HEATERS

49.50 Regular 69.50

$5 DOWN Balance monthly; small carrying charge.

Dual-Chamber burner! Heats 4 to 6 rooms; 9 gallon fuel tank. Guaranteed. Burns cheap No. 1 fuel oil. No priming or pre-heating. Delivered and set up free.

EIGHTH FLOOR—HOUSEWARES.

27.98 Heater 19.98
Porcelain enameled kitchen heater with return flue, duplex grates. Green or ivory.

Wardrobe Metal Cabinets

4.39
65x18x12 in. Green, Ivory or Walnut. With lock, 2 keys, rod for garment hangers, and shelf for hats.

Cedarine Mop 37c
Made by O'Cedar Corporation. For polishing floors, oiled, ready for use, list price, 75c.

EIGHTH FLOOR—HOUSEWARES.

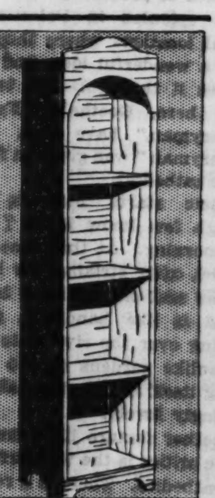

Redwood PIER CABINETS 1.98 Ornamental Top!
Unfinished California redwood. 68 in. high, 14 in. wide, 7½ inches deep.

1c SALE OF WALLPAPER
Choice, attractive new Fall patterns for every room.
Buy One Roll at Our Regular Low Price and Get Another Roll for Only $1.
1 Roll...12c | 1 Roll...19c | 1 Roll...29c
2 Rolls..13c | 2 Rolls..20c | 2 Rolls..30c
(We Reserve the Right to Limit Quantities)
NINTH FLOOR—STATE.

PERSONAL CHRISTMAS CARDS
Printed with your name! Large variety! Envelopes included. Order now while assortments are complete. No mail or phone orders.
25 for $1
SEVENTH FLOOR—STATE.

Use Our Second Floor Waiting Room to Pay Gas, Electric and Water Bills—Cash Bank Checks on Our Sixth Floor.

Attention Chicago School Teachers: As a Special Offer We Will Pay Par Plus Interest to Date for Your 1933 Tax Warrants.

Two European Strong Men at Mozart Fete

Hitler and Prince Starhemberg Appear in Audience at Salzburg Festival.

By Lady Dunn.

I PROPOSE writing of Salzburg: the town, the festival, and the interesting people of the music world.

Strangely enough, I head my interesting people not with two great masters but with two great music lovers, both prominent in the eyes of the world today. They are none other than Herr Hitler and Prince Starhemberg.

Hitler is a great lover of Wagner. It is said that as a young man he often spent his little money on hearing Wagner instead of on more material things. He has been at Bayreuth as much as possible this summer, finding there his greatest relaxation.

It was my rather unique good fortune to see both of these men in one day. Motoring with friends about thirty miles from Salzburg in Germany (Salzburg is on the frontier), we came to the picturesque little Bavarian town of Berchtesgaden, where Hitler has his country home. While I was wondering if I could see his house I noticed people lining up on the pavement in the orderly way Germans have and was told that "Der Fuehrer" himself would soon pass on his way to the railway station. Delighted, we had the car parked in a side street and waited. Shortly afterward a car with about six men, obviously guards, but without fuss, drove past, and about ten yards behind it Herr Hitler himself.

"Der Fuehrer" Bows Cordially to Every One.

"Der Fuehrer" was sitting beside his chauffeur, who was driving the car slowly. My impression of him was of a bronzed, healthy looking man with no hat, obviously in good spirits, bowing to all (including myself!) and evidently on the best of terms with every one.

It was a little alarming, shortly after he had passed, to hear a sudden outbreak of firing! But this turned out to be the salute which is always given him at the railway station.

Returning to the Hotel Bristol at Salzburg, I found it heavily guarded, four armed and steel helmeted soldiers at the entrance, and the hotel and market place bristling with soldiers, police, and detectives. Again the explanation was simple. Prince Starhemberg had arrived at the hotel to attend the first Toscanini concert, and these were precautionary measures only.

The prince, a tall, good looking man, sat in a box at the concert and apparently enjoyed every note of Beethoven's Seventh Symphony, magnificently played by the Vienna Philharmonic orchestra. The audience took little notice of him, being entirely engrossed with Toscanini, who scored a tremendous success. Every available nook and corner was sold out, and tickets reached a premium of three or four times their face value.

It seems strange to the American mind that these two men, born in the same country (Hitler was born in Austria), speaking the same language, and listening to the same beautiful music within a few miles of each other, cannot be friends. But such is the world—in Europe.

Salzburg Music Starts at 7 a. m. with Glockenspiel.

As to other interesting people, one of the most interesting (to my mind), Max Reinhardt, is now on his way to America, where he is to produce "A Midsummer Night's Dream" at the Hollywood bowl. I hear that he has the idea of producing some Old Testament episodes in Palestine on the actual locations where they occurred. It is a wonderful idea, and I hope he carries it through. His two productions here, Goethe's "Faust" and "Everyman," have been successful. "Everyman" was given in front of the great cathedral.

Music starts here in Salzburg, though few know it, at 7 o'clock in the morning. At that time the glockenspiel, after striking the hour, plays hymns and old Austrian tunes. The sound is like handbells, and comes floating over the river into the lovely Italianlike gardens on the other side, losing itself in the mountains, and exceedingly lovely.

Another feature little mentioned by music critics is the wonderful organ in the cathedral. There is a recital every morning and some quite marvelous improvising.

HALF SOLES

39c

Long wearing oak leather half soles sewed or nailed to any size shoes while-u-wait or delivered.

Shoes Made Longer and Wider............ 89c

FOURTH FLOOR—CENTER.

BOSTON STORE
STATE, MADISON AND DEARBORN STREETS

IT'S EASY TO FIND YOUR FALL APPAREL HERE!

See The NEW Improvements!

TELEVISION SHOW!

On Our Second and Eleventh Floors . . . .

Begins Monday at Noon, Continuous Until 5 P. M.—Every Day Thereafter, 10:30 Until 5

See the great advance that has come about in Television through improvements in the SANABRIA SYSTEM and the GARNER GLOWLAMP.

The life-size moving pictures transmitted by Television are accompanied by sound effects. INTERESTING! FASCINATING! EDUCATIONAL!

Offered through courtesy of the Horton Steel Works, Ltd., Canadian subsidiary of the Chicago Bridge and Iron Works.

2.50 CUTEX SET

1.59

Marquise Manicure Set

10 necessary items in bakelite tray. Discontinued number.

MAIN FLOOR—STATE.

FABRIC GLOVES

48c

Women's novelty style pull-ons in Black, Brown, Navy, Grey, and other Fall shades. Samples!

No Mail or Phone Orders

MAIN FLOOR—CENTER.

Init. 'KERCHIEFS

12c

6 for 59c

Women's linen, plain white, fancy appenzell initials. Also solid colors, emb. color initials. Brown, navy, red and other colors.

MAIN FLOOR—STATE.

$1-$1.25 SCARFS

69c

Women's sample velvet tailored Ascots. White and colored with some initials. Also Long Single scarfs.

MAIN FLOOR—STATE.

BLOUSES, Skirts

2.94 Each

Jersey blouses in various patterns; also plain and combination jersey blouses. 34 to 40. Tweed skirts in 26 to 32 waist bands. As sketched, heather jersey with ascot tie.

MODERNIZED FIFTH FLOOR.

NECKLACES

1.00

Graduated Richelieu

Simulated pearls in 16 and 18 inch lengths. Neat satin lined box.

Won't peel or discolor with proper care!

MAIN FLOOR—STATE.

RAYON Pajamas

1.25

1-Piece

We've chosen many of the new Fall shades from advance reports as to popularity! Appliqued. 16-17.

THIRD FLOOR STATE.

BOSTON STORE
STATE, MADISON AND DEARBORN STREETS

PHONE ORDERS PROMPTLY FILLED
CALL STATE 3000
VILLAGE 7800-WINNETKA 2800
UNIVERSITY 8340
WESTERN SPRINGS 4100

Hudson Seal* FUR COATS
$159
Windblown, Johnny, ripple or crush collar. *Seal dyed muskrat.
Buy on Our Budget Plan.

Fur Trimmed DRESS COATS
35.74
Jap Mink, Fitch or Skunk trim rib and bark fabrics; all sizes.

Ermine Trim Cape Collar Frock
10.74
Black, brown, green and churchly blue; in sizes 12 to 18.

Eton Effect DRESSES
13.74
Youthful in line and style with its striped lame bow; 38-44. Others 16½ to 24½.

MODERNIZED FIFTH FLOOR.

A DRAMATIC SELLING OF NOVELTY

Silk Crepe!

Our Fashion reports show this Silk Crepe to be a leader for this season's smarter frocks! You'll agree when you see this choice new group! Dainty flake weave in Black, Browns, Reds, Green, etc. 39 in.

94¢ yd.

HEAVY SATIN CREPE

Rich shimmering satin face and crepey back! Smart new street and evening shades. 39 in. wide. Regularly $1.69.

$1.48 YD.

SECOND FLOOR—STATE STREET.

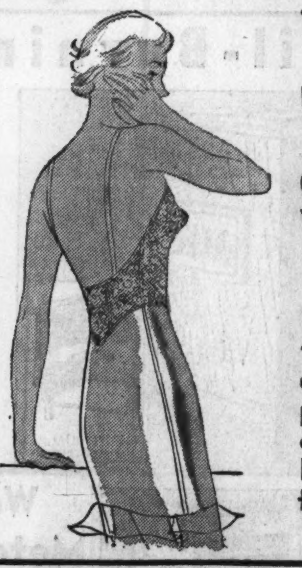

Youthlastic "LE GANT"

$5 to 12.50

It can't ride up because the two-way stretch Youthlastic clings like a second skin. The patented woven Youthlastic controls and flattens even heavy figures with no look or feeling of corsetry.

THIRD FLOOR—DEARBORN.

The New Fall WOOLENS

1.58 YD.

Tweeds, crepe coatings, rough weaves, etc.—browns, greens, rusts, black, etc., plain colors and novelty weaves. 54 inches wide.

NEW FALL TWEEDS

54-in. tweeds for coats and suits . . . variety of colorings. YARD. 1.00

SECOND FLOOR—STATE.

POPULAR STYLES FOR FALL!

WALKING SHOES

This Price for This Week Only

Black or brown calfskin oxfords with Goodyear welted soles for flexibility. Stitching or leather trim to add smartness. Sizes to 9.

2.49

FOURTH FLOOR—SHOE SHOPS.

ATTENTION, CHICAGO SCHOOL TEACHERS:
As a Special Offer We Will Pay Par Plus Interest to Date for Your 1933 Tax Warrants.

BOYS' WINTER STYLE

SUITS

1.19

Broadcloth top. The pants of all wool flannel are unlined, the pants of cotton and wool mixed flannel are lined, 3 to 6.

BEACON ROBES

Full cut bath robes, cord trim. 8 to 14 yrs., $1.95. 2 to 6 years, 1.69

GIRLS' PAJAMAS

Warm 2-pc. flannelette pajamas. 8 to 14 years.................. 85c

THIRD FLOOR—STATE.

Women of Chicago

You Are Invited to Attend the

BOSTON STORE Cooking School

HELD IN CONJUNCTION WITH

General Foods, Inc.

Conducted by Your Favorite

Mrs. Cora Kreasan

Daily 11 a.m. and 2:30 p.m.

October 8th to 20th, Inclusive

Free Prizes! Free Admission!

INTERESTING LESSONS!

See the monel metal General Electric kitchen! See the great group of grand prizes—headed by a $181 General Electric refrigerator! See the score of prizes for lucky Eighth Floor purchasers! FREE SAMPLES OF BAKER'S MILK CHOCOLATE IN OUR CANDY DEPT.—MAIN FLOOR.

ELEVENTH FLOOR—DEARBORN STREET.

STORE-WIDE SALE

"Gold-N-Charm"

$1.00 HOSIERY

A Semi-Annual Event

Any Employee Will Serve You

GENUINE RINGLESS FULL FASHIONED CHIFFON AND SERVICE WEIGHT WITH LISLE TOP

69c Pr.

The chiffons are guaranteed 100% genuine ringless. Note the ten features in illustration at left and you see how these compare point for point with much higher priced hose. Sizes 8½ to 10½.

LEAFMOLD
SMOKEMIST
PHEASANT
CIVETTE
FRENCH TAUPE
KASHA TAUPE

MAIN FLOOR—CENTER.

WELL TAILORED

POPLIN UNIFORMS

1.25

Short or long sleeved white poplin uniforms in sizes 16 to 44. Reg. $1.39.

Hooverettes — Ruffle Trim Prints with Novelty Pockets. 59c

THIRD FLOOR—CENTER.

MONDAY and TUESDAY! "SEE-RITE"

EYEGLASSES

Single vision white Toric lenses in latest style octagon or round, leaf or oval. White gold filled saddle bridge mountings. Examination included.

3.69

SEVENTH FLOOR—OPTICAL SECTION.

Use Our Second Floor Waiting Room to Pay Gas, Electric and Water Bills—Cash Bank Checks on Our Sixth Floor

PART 8 Society Travel

Chicago Sunday Tribune.
THE WORLD'S GREATEST NEWSPAPER

OCTOBER 7, 1934.

Women's Features

Below: Mrs. Bartle Bull will be leaving some time this month to return to her home in London, England, after a visit with her mother, Mrs. Jacob Baur, at 1511 Astor street.
[TRIBUNE Studio Photo.]

Above: Mrs. Paul C. Chapman of Blackstone avenue is on the committee planning the annual fall benefit of the junior board of the Chicago Home for Convalescent Women and Children. This year it is to be a dinner dance at the Palmer house on Saturday, Nov. 3.
[TRIBUNE Photo.]

Society Plunged in Annual Orgy of Fall Benefits

Super-Entertainments Are Planned to Touch Charitable Hearts, Pocketbooks

By COUSIN EVE.

GEORGE MOORE wrote in his best novel the phrase, "What else in life but a few sonatas, a few operas, a few pictures, a few books, and a love story?" But Moore did not live to see Chicago in the fall of 1934. Otherwise he might have written that life was an orgy of benefits and that charitable hearts are beating everywhere. For such seems to be our prospect for the early winter. Every phone ring means a kind soul and an organization luncheon or tea launching some super-entertainment. Dollars and cents must be charmed from bank balances into hospitals and social settlements, and that is that. For the moment charity is monarch of the social scene.

Speaking of bank balances reminds that, while crossing lately, I heard an entertaining tale of an almost obsolete sort of woman. She is Lady S., a British peeress. One of those women who undoubtedly believe in Santa Claus; for she thought there was money in the bank while there was still a check in the check book. Time and again Lady S. overdrew her account (something of a crime in England) and her husband made good and paid up the penalties.

Nobility Cheerily Off to Jail.

Finally Lady S. was warned that there was a jail sentence for constant offenders. She, however, being who she was, mother of three outstanding figurines in London society and herself a smart figurante, airily laughed this off. But at last the bank crashed down upon her. The overdrawn sum was large, her husband was out of England, so her ladyship landed in jail. And, being a game, sporting character, settled down peacefully for her term of one year. At the end Lord S. came to the jail in the gorgeous family automobile and handed his spouse gallantly into the vehicle.

What she said to him en route (if
[Continued on page two.]

Miss Gwendolyn Bowen, only daughter of Mr. and Mrs. Joseph Tilton Bowen of Lake Forest, is in the midst of the debutante whirl now, but shortly after the first of the year she will be off for her parents' ranch at Castle Hot Springs, Ariz., to relax and forget that such things as formal receptions ever are given.
[TRIBUNE Photo.]

Miss Nancy Knode, daughter of Mr. and Mrs. Oliver Morton Knode of Winnetka, will make her debut at a dinner dance on Dec. 28
[TRIBUNE Studio Photo.]

Miss Eleanor Kirkland, only daughter of Mr. and Mrs. Weymouth Kirkland of Chicago, made her debut at a reception in Lake Forest on Sept. 15, and now she is back in Poughkeepsie, N. Y., for her second year at Vassar college.
[TRIBUNE Photo.]

Debs Are Now Embarked on Hectic Season

By ELEANOR PAGE.

"O, MY feet!" and "O, my head!" are the complaints heard most often on the lips of debutantes these days, for indeed both members are in a bad way. No amount of time spent on tennis court or golf course can compare with aching muscles left in the wake of rigorous three-times-a-day rehersing for a Service club revue, and the in-between hours spent pounding the pavement soliciting advertising for the revue programs! And no amount of training in the best finishing schools here or abroad can bring order out of the chaos in each bud's brain, for she just has plunged into a whirlpool of new activities. Appointments for fittings precede luncheons and teas and a dozen odd jobs of selling or buying or telephoning, all for sweet charity's sake, fill spare moments all during the day.

Now that she is grown up and nights of study are a thing of the past there is a bit of the burning of the candle at both ends, but the debutante sighs with satisfaction to her foes and to her friends that "It makes a lovely light!"

With the Service club's performance of "Little Lady, What Next?", to be given Oct. 20 in the Civic theater, the night life of the debutante really will be in full swing. A supper dance usually follows the performance, which, incidentally, is one of the best parties of the year.

Society Plunged in Annual Orgy of Fall Benefits

Super-Entertainments Are Planned to Touch Charitable Hearts, Pockets.

[Continued from page one.]

anything) is not recorded. I only know that I missed them from their villa out at Florence, one of the splendid national monuments of Italy, during this period.

But that is a long way from home and our muttons. The St. Luke's fashion show is to be staged the afternoon and evening of Oct. 23 by the women of the board for social service work of St. Luke's hospital. Mrs. John W. Gary is president of the board and her co-helpers are many. Among them Mrs. Edwin W. Ryerson, Mrs. Kersey Reed, Mrs. Watson Armour, Mrs. George Ranney, Mrs. Sterling Morton, Mrs. Walter B. Wolf.

The show is a parade of lovely social figurines, on a board walk, to slow music, wearing glad rags from the smart shops. Also jewels, hats. It is an old, established social custom either to take tea or dine with St. Luke's women on this day.

Architect Declares All Antiques Should Be Burned.

Children's Memorial hospital and St. Luke's are having on Nov. 17 a great sale of antiques which is a colorful idea. Mr. and Mrs. Potter Palmer are lending their crenelated castle on Lake Shore drive for the occasion. This in itself is an attraction. Those old walls and splendid galleries which have seen in the past so much that was brilliant in our social history have a special something. Most of us have danced there. There was always a thrill about that.

Mrs. Frank Hibbard, marvelous organizer and handsome matron of the "middle set," having closed out her shop "Conveniences," has for six months bent her energies towards making the antique sale go. A thing that is smooth and beautiful with age and care and polish has a charm all its own. An old, dusty, musty antique shop in any quaint quarter of the world is an irresistible lure to most of us. But, oddly enough, a great architect said to me this summer that "the world would be a better place if all the antiques in it were burned in one big bonfire." Such an argument as that idea precipitated! Fancy a world with everything new and shiny!

A romantic winter wedding will break in just before Christmas on all these fashionable benefits. Winifred Wheeler, only daughter of Mrs. Robert Wheeler, has set Dec. 22 as the date of her marriage to Henry McIntyre. It is an engagement of several years, during which young McIntyre has been qualifying as a lawyer, and the lovely bride-to-be has taken various courses at the University of Chicago. Winifred is a "finished" product. She is handsome, poised, clever, sophisticated, smart, with the most charming manner imaginable. During the latter part of last winter Mrs. Robert Wheeler took her daughter on a rapid whirl round the world. The bride is a granddaughter of Mrs. Eugene Wheeler and a greatniece of our most perennial bachelor, Arthur Wheeler.

Penguin Ballet a Boon to Maturing Junior Leaguers.

Another thing that has me much intrigued is the Evanston Junior league. Its members, it seems, are going in, in a big way, for being Follies girls! Together with all the other Junior leaguers of our north Riviera from Evanston to Highland Park, they are having Follies the first three nights of November in the Glencoe auditorium. This seats a thousand people. Jerome Carghill, a "Lamb" of New York, has been staging Junior league revues all over the country and is producing this. The tact of the man is extraordinary. He has invented a penguin ballet where Junior leaguers no longer in their springtide can waddle about the stage in huge shoes. Penguins are enchanting creatures. The boy penguin proposes by laying a stone at the feet of the beloved. This is a symbol. If she picks it up, off they go to find a site suitable for house building. So all the girls pretend they wish to be penguins, when in reality they cherish ambitions to be selected for the pony ballet. Lovely Mrs. Henry H. Windsor, who sang at the Metropolitan for four years, will be the star. Sums raised go to the community chest and local charity.

Mrs. John Louis is chairman; Miss Marian Carpenter, vice chairman; Mrs. John E. Warner is in charge of the program of these north shore Follies.

I must not forget the "Pooch ball," organized by my friend, Irene Castle McLaughlin, for "Orphans of the Storm," her dog refuge and hospital west of Lake Forest. This will happen Oct. 13 at the "Bal" of the Sherman house and will be worth attending for more reasons than one. Earlier in life Irene McLaughlin did the most enchanting dance numbers of the ballroom sort ever seen on any stage. Her partner was her first husband, Vernon Castle, who died, an aviator in the great war. Irene obliges charmingly with a dance number at the Pooch ball, her only dancing in public nowadays.

Her love for dogs is great. I hear that when she engages maids she inquires if they play tennis and are kind to animals. Naturally the tennis has nothing to do with Irene's dogs. Maybe they retrieve the balls, though.

In Europe Pooches Sleep Expensively in Wagon Lits.

Dogs are traveling much in Europe these days. Every family seems to have a dog. They sell them expensive little tickets in the *wagons lits*, and I have met three times an alluring little white shaggy cairn crossing on one of the super-liners. Her name was Margot, and her sophisticated face and ways appealed to me much. There was good reason for this sophistication, her owner told me. Margot is own sister to the prince of Wales' constant companion and pet cairn, Laddie, and smartly streamlined like him.

Mrs. J. Hamilton Lewis, wife of the senior senator from Illinois, has finally arrived in Chicago after an absence of ten months.

Having figured willy-nilly in a romance of the most romantic sort imaginable, which grew into a recent wedding, she finds us quiet here in Chicago. Not to say dull. Mrs. Lewis had a charming young niece and namesake, Rose Douglas Morrison of Georgia, whom she promised long ago a presentation at the Court of St. James's. Over they went to London in June, with a day to spare. This was put in profitably with a tea at the American embassy, when the presentees were lined up and taught the rigors of etiquet at a royal court. Assisting at this embassy tea was Hiram Bingham Jr., third secretary, six feet two, a serious young man and handsome, too. This is not a mystery tale, so the element of suspense is not necessary. Mr. Bingham fell at once deeply in love with Rose Morrison. He is the second of the seven sons of ex-Senator and Mrs. Bingham of Connecticut and had an ideal, an imaginary girl so different from the girls he was seeing all the time in society that he had given up all hope of ever meeting her.

Hiram Bingham Jr. Overcomes All Family Obstacles.

So the courtship began and Mrs. Lewis prudently withdrew her lovely Rose to Rome, which, as all the world knows, is overrun with charming men. Returning finally to London for a royal garden party and then sailing, Mrs. Lewis and her niece arrived in New York to find that the third secretary at our London embassy had a month's leave from the state department and was following on a fast ship.

There was still the aristocratic Morrison family of Georgia to persuade that Rose, already entered at college, should become instead a bride, Mrs. Hiram Bingham Jr. But the auguries worked well. Aunt and niece flew around collecting a trousseau; families arranged the essentials, and young Bingham's grandmother, in her great joy at having him marry such a darling girl, presented him with the old family homestead near New London, where seven generations of Binghams have been born. Mrs. Bingham moved temporarily out so the young couple could spend a part of their honeymoon there. They are now in London.

Hiram Bingham Jr. was graduated with honors at Yale and had finished his law examinations when he was engaged as private secretary by our ambassador to China. From that job he progressed to a diplomatic post in Japan, staying four years. Then on to Poland for two years and finally to London. He is not related to Ambassador Robert Bingham of Louisville, now at our London embassy.

Rosemary Bull Unearths a Shallow London House.

Happy over her newly purchased London house is Rosemary Baur Bull, the handsome only daughter of Mrs. Jacob Baur, who married a Londoner three years ago at a Chicago wedding.

Mrs. Bull had in her mind's eye a house that had charm, and this she found after long search at 5 Belgrave place, in that old enchanted place of London fashion, Belgravia. Surrounded by a flock of embassies, the Spanish, the Mexican, the Swiss, and others, it has an aloof air of other times. Mrs. Bull's idea was a shallow house, not too large nor set up on end as many London houses are. The photograph shows a wide, low house, with a really charming front door, English basement, and two other stories of white stone.

The interior may be altered. But as all London houses are sold only under ground leases, after 100 years or so they usually revert to some ducal landlord. It is a London house with a chic personality all its own.

News from Paris that Mr. and Mrs. Herman Gade and their attractive daughter Alice are abroad for the winter. Mrs. Gade has been taking a cure at Royat alone, and now the family is reunited and living *en picnique* at Mesnil-St.-Denis. With a servant or two they have opened up a few rooms of the ancient château and are enjoying a beautiful September. I am wishing I could foregather in their marvelous living room with the charming Gades. Over the chimney piece is the portrait of the earliest owner, a member of the court of Louis XV. at nearby Versailles. Underneath the portrait are carved these words, "Those who are in love conjure dreams for themselves."

Gerhard Gade, interesting son of the family, latterly Lincoln MacVeagh's secretary in the legation at Athens, has been sent *en poste* to Breckinridge Long's embassy at Rome. He leaves in a few days for his new appointment.

Thus, after a few weeks in Paris, it is written that the Gades will proceed to Rome for the winter. And what a grand time they will have is left to the imagination.

INTRODUCED TO CHICAGO SOCIETY

Miss Harriet Daughaday, debutante daughter of Mr. and Mrs. Hamilton Daughaday of Winnetka, was introduced to society at a tea on Sept. 12 at the residence of her uncle and aunt, Mr. and Mrs. Calvin Fentress, in Hubbard Woods. She has returned to Smith now.

[TRIBUNE Photo.]

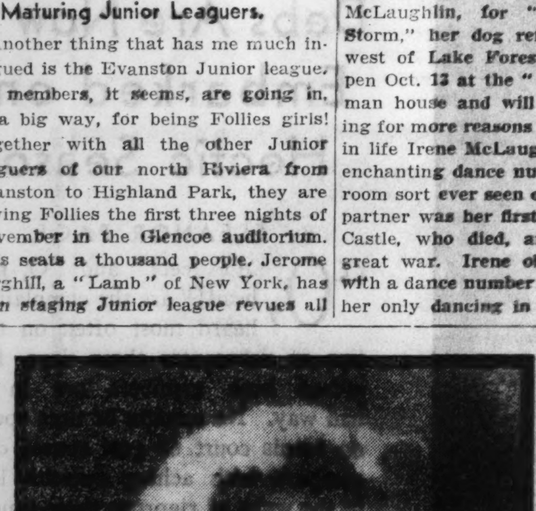

BACK TO HER STUDIES

Miss Nancy Poppenhusen, daughter of Mr. and Mrs. Conrad H. Poppenhusen of Evanston, has returned to Madeira school, Washington, D. C., for her senior year.

N. Y. Society Pauses Over a Page from Past

Arrival of Princess Viggo Means Brief Return to Glory for Hewitt Clan.

By Nancy Randolph.

NEW YORK.—[Special.]—Society seems decidedly responsive to the weather. With autumn and the Little season upon us the notables are bestirring themselves in all ways. Arrivals and departures are constant and every one coming or going leaves just a little more for the rest of us to talk about.

Lexington avenue has been out of the social orbit for many a decade, but the social limelight at present is focused on an old mansion way, way downtown and sacred to the Hewitt clan.

It is a long cry back to the days of Abram Hewitt when the mansion was one of the most famous in New York. Its interior is still perfectly Victorian. It is famed as having been one of the first houses in Gotham to be lighted with gas. Its picture gallery showed long lines of canvases under the yellow light of the gas jets. Society in the 19th century went to the Hewitts to goggle at the sight.

Abram Hewitt left two daughters, famous as spinsters, the Misses Sally and Nellie. They have long been gone, but this week the mansion is being furbished in honor of the arrival of their niece, the one time Peggy Green, better known now as Princess Viggo of Denmark.

One would hardly say that Princess Viggo is of the storybook type of highness. She wears spectacles and dresses with a great disregard for the dictates of Paris. However, she is frightfully wealthy and an honest-to-goodness princess and the Hewitt connections are determined to make much of her visit.

Anne Gould Carries on a Family Tradition.

The Goulds have not been exactly "social" since the passing of the late Mrs. George Jay Gould, but there is no gainsaying the fact that they have been constantly in the public eye.

All the feminine members of the clan have been lovely when young. Their curse is that as they grow older they take on weight—and take it on! At present there are two young Gould girls who have all the beauty of the family, Anne Gould, daughter of the Jay Goulds, and Sylvia Gould, daughter of the Kingdon Goulds. Of the two Sylvia is the lovelier, but Anne certainly is the more discussed. She burst on us some few days ago by having a so-called oriental arrested for disturbing her. Now we hear that she has been offered film contracts and theatrical rôles. But it is a foregone conclusion that Anne will continue to be heard of. There is always at least one Gould woman in each generation who amasses a lot of publicity.

Bibescos of Paris Arrive for Air Races.

The duplication in titles continues. Arriving this week for the air congress which began in Washington yesterday were Prince and Princess Bibesco. The princess is not that lady who calls as "mother" the countess of Oxford and Asquith, better known to England and America as "Margot."

This Princess Bibesco is the former Marthe Lahovary, daughter of a former president of the Rumanian senate and of the Princess Samaranda Maurocordato. She is active in Parisian, not Mayfair, society and a close friend of Lady Mendl, the former Elsie De Wolfe. As Marthe Bibesco, the princess is a noted writer.

Prince Bibesco is president of the International Aeronautical federation and a noted hunter of big game.

Palm Beach Will Probably Find Mrs. Amory Single Once More.

When the call of Palm Beach is heard again this season Mrs. Charles Minot Amory will be among those present at the Beach club—and she will be single once more.

The much married Margaret Emerson is receiving her divorce from Charlie Amory in Florida this month and society is of the opinion that when she is free she will not be in a hurry to take on the bonds of matrimony again.

With her Vanderbilt children grown up and her other children quite large, Mrs. Amory has come to the conclusion that life holds more for her as a single woman than as a married one. Margaret has always had a following among the more active members of society, and, while Charlie Amory is popular, he has not been quite the favorite that Margaret has.

Mrs. Amory will shortly be in residence at the famous winter resort, and by the time the regulars are housed in their homes fronting the blue and emerald ocean she will be ready to entertain once more. And Palm Beach has come to depend on the few hostesses like Margaret. Without leaders like her the resort is a very dull place despite its beauty.

EUROPEAN TOURIST

Francise Clow, daughter of the junior William E. Clows, was abroad last summer. She went with Mrs. Walter P. Paepcke to tour three or four countries.

[Du Bois Photo.]

Society's Leaders Still Entertaining at Newport Homes

NEWPORT, R. I.—[Special.]—Much entertaining is going on here at present and will continue until late this month. Mrs. Moses Taylor, who recently returned from a visit with her daughter and son-in-law, Mr. and Mrs. Langhorne Gibson, is giving several luncheons at the Glen.

Others entertaining at Newport houses include Mr. and Mrs. Willing Spencer, Mrs. Hamilton Fish Webster at Pen Craig, Mrs. Philip Rhinelander, who is at the Viking with her mother, Mrs. W. Eugene Parsons, Mrs. Forsyth Wickes at Zeerust, Mrs. William Fitzhugh Whitehouse at Stone Villa, Julia A. Berwind, and Mrs. Reginald Norman.

Mr. and Mrs. James Lenox Banks, who recently returned from their wedding trip to Bermuda, have gone to New York. Mrs. Banks, son-in-law and daughter, Mr. and Mrs. John Jacob Astor, are remaining at Chetwode until November.

Young Airwoman of Boston Holds Transport License

MISS NANCY HARKNESS, 20 year old airwoman of Boston, Mass., holds a transport license, the highest grade attainable, and is one of the few women in the United States to have passed the rigid tests.

Americans Now Entertaining at French Estates

Holders Give Dinner at Chateau on Edge of Fontainebleau Forest.

By May Birkhead.

PARIS.—[Special.]—Americans figure in the extensive autumn travel of which Paris is now a center, as well as in some of the entertaining in the châteaux. The other day Dr. Charles Holder and his wife, the former Dorothy Caruso, widow of the celebrated tenor, gave a dinner at their country estate at Ury, on the southern edge of the forest of Fontainebleau.

The special guests were Mr. and Mrs. Stuyvesant French, who were married at Cynwyd, Pa., last November. The bride is Dr. Holder's daughter by his first marriage and the groom is the son of Amos Tuck French, who resides principally in Brussels, but is a frequent visitor to Paris, where his uncle, the venerable Edward Tuck, still spends part of each year.

Holder Country House Has a Race Track.

Dr. Holder, who is much interested in blooded horses and always has his animals figure at the Paris horse show, had a race track built at Ury, where he has also installed a big swimming pool and several tennis courts. He and his wife are particularly proud of their flourishing vegetable garden, where they raise abundant supplies of green corn. The Stuyvesant Frenches will have a chance to meet many of the younger married set here. Later in the week Mrs. Henry Downe, whose daughter Marguerite, now Mrs. Stuart Taylor of Syracuse, has just arrived, is giving them a dinner.

Mrs. Burke Roche, who has just returned to Paris from Zurich, is leaving for London to attend the christening of her granddaughter, the infant of Lord and Lady Fermoy.

Biddles Return from Lake Como Estate.

Mr. and Mrs. Anthony Drexel Biddle Jr. are expected to return to Paris soon. They have an apartment here, in the Rue Saints-Pères, not far from Mrs. Henry S. Lehr, Mr. Biddle's cousin, who is also in residence at Fontainebleau. Mrs. Biddle's mother, widow of Col. William Boyce Thompson, has a home here in the Avenue du President Wilson. The Biddles entertained at their shooting lodge in Austria during the summer. Recently they have been staying at the Villa d'Este on Lake Como.

Italian Princess Aids King with His Coin Collections

THE hobby of Princess Maria of Italy is assisting her father, King Victor Emmanuel III., in handling his immense collection of rare coins. The king has a world reputation as a numismatist and Maria, with a real knowledge of the subject, spends many hours applying her delicate touch to sorting and arranging the priceless coins and medals which are the envy of every museum.

The Glory That Is Mink

A magnificent new coat has come from the Blum workrooms. It is of natural Eastern Canadian mink, fashioned with an opulence equal to the splendor of the skins. You have probably never seen such fine, narrow, marvelously matched pelts before. They are indescribably soft and light in weight, and gleam with a rich and luxurious lustre. The collar is immense; the sleeves extravagantly wide, strangely and wonderfully designed so that they are at once the most graceful and the most flattering you can imagine. No coat can be more exquisitely made than this. The price is $3500.

Blum's-Vogue
630 SOUTH MICHIGAN AVENUE

—STOUT WOMEN—
Sizes 38 to 56
SHADOW-PANEL
Silk SLIPS
$1.98
MONDAY MAIN FLOOR
$2.95 Value
Tea Rose White Navy Black

Lacy or tailored. Bias or straight, California or bodice top styles. Sensational values at $1.98.

ALL SILK
GOWNS
$2.98
$4.95 and $3.95 Values

Sizes 38 to 56 In Tea Rose or Blue

Imported laces and embroidered appliques, square and V necklines, bias or straight cut. Also tailored styles in exquisite silks. Tremendous values at $2.98.

Mail and Phone Orders Central 4480

Lane Bryant
101 N. WABASH AVE.

Two Leagues of Women Voters Begin Season

Kindred Groups of Cook County and Illinois to Sponsor Concert.

By Ruth De Young.

WITH a benefit concert to be sponsored and political recommendations to be made during the next four weeks, the Illinois and Cook County Leagues of Women Voters are getting away to a busy start this fall season.

MRS. FRANK P. HIXON.

On Monday evening, Oct. 29, the two leagues will present Albert Spalding, Chicagoan by birth, in a violin recital at Orchestra hall, to raise funds to carry forward their program of civic improvement during the coming year. This week the October issue of the Illinois Voter, containing information concerning the candidates to be presented at the election of Nov. 6, will be off the press, and booths for the dissemination of such information will be opened in loop stores.

League Offers Support to Constitutional Referendum.

Already the league has indicated its support of the constitutional convention referendum to be submitted to the voting populace one week from yesterday. The league believes that the present state constitution has proved inadequate to permit adaptation to the requirements of our modern economic and social life, that defects in the tax system alone should be sufficient reason for approving the calling of a constitutional convention. Indorsement of the referendum is in line with the action taken at the convention of the National League of Women Voters, which stressed the importance of the merit system in civil service and improved methods of taxation.

After the election the league will center its activities around legislation in Springfield and Washington. At Springfield it will support measures for improvement and extension of the civil service, for revision of the taxing machinery, and permanent registration of all voters. In Washington measures for the control of the manufacture and shipment of arms will be of special interest to the league. It is supporting the reduction of armaments and government control of the manufacture and shipment of arms.

Forum of the League Opens Sessions Saturday.

One of the most vital activities of the Cook County League of Women Voters, the forum, will open its season next Saturday with a discussion of prime interest and importance. The New Deal, pro and con, will be debated by Dr. Arthur E. Morgan, chairman of the Tennessee Valley Authority, who will defend it, and another recognized speaker who will take the opposition. On the same occasion Robert F. Spindell will speak briefly on "The Need for a New Illinois Constitution." At the second forum meeting, Nov. 10, Senator Gerald P. Nye, chairman of the senate munitions investigating committee, will discuss "The Control of the Manufacture and Shipment of Arms."

Study groups every Friday morning will present the forum in miniature for the league members this fall and winter. The Cook County council, which is a fact finding body in addition to being a study group, will meet every Tuesday. Mrs. Walter J. Evans is the council president.

Headquarters Serve Both Illinois and County Leagues.

The School of Foreign Affairs, conducted annually by the Cook County league, is to open on Oct. 27 at the Palmer house, with Ernest H. Hahne, professor of economics at Northwestern university, discussing "The International Economic Situation."

Headquarters at 225 North Michigan avenue serve both the Illinois and Cook County leagues. The former organization covers the entire state, while the latter devotes itself to the particular problems of Cook county. The newest unit in Cook county is the Professional Woman's league that holds evening meetings in the league.

Mrs. Frank P. Hizon of Lake Forest is president of the Illinois league. As co-workers she has for vice presidents Mrs. William Gold Hibbard of Winnetka, Mrs. Alfred D. Kohn, Mrs. George Packard, Mrs. W. W. Ramsey, Mrs. E. C. Schmidt, and Mrs. Guy A. Tawney of Urbana. Mrs. E. W. McCready of Oak Park is the secretary, and Mrs. E. Olney-Herman of Momence, the treasurer.

Mrs. Jasper S. King presides over the Cook County league with Mrs. William M. Bryant, Mrs. Donald H. Mann, Mrs. Robert C. McNamara, and Mrs. Quincy Wright, vice presidents, Mrs. Lawrence M. Henderson secretary, and Mrs. David L. Shillinglaw treasurer.

Council of Catholic Women to Have Annual Fall Luncheon.

Approximately 2,000 women and girls from throughout Chicago and the suburbs are expected to attend the fourth annual fall luncheon of the Council of Catholic Women next Saturday noon in the grand ballroom of the Palmer house. His eminence, George Cardinal Mundelein, who is expected to reach Chicago within the next few days, after his "ad limina" visit to Rome, will attend the luncheon to deliver his annual message to the Catholic women of the archdiocese. Other special guests will be Bishop Bernard J. Sheil, founder and director general of the Council of Catholic Women, and the Rev. James C. Curry, executive director of the council.

Hadassah Sponsors Lectures by Distinguished Persons.

Hadassah takes special pleasure this fall in sponsoring a series of Tarbuth evenings at which distinguished lecturers and artists will appear. The series will open this Wednesday evening in Orchestra hall with a symposium on the subject, "The Jew Faces Life." Speakers will be Clarence Darrow, Rabbi Morris S. Lazaron, Prof. Edward A. Berman, and Rabbi Solomon Goldman.

Victor Chenkin, internationally recognized artist, is to give the second program on the evening of Oct. 17, and the third meeting will be a university round table the night of Oct. 24. The subject of this will be "The Influence of Hitler and Hitlerism on Western Civilization," and the speakers Prof. Frederick L. Schumann, Prof. Mortimer J. Adler, and Prof. Robert Morss Lovett.

Mrs. Eli Baron is chairman of the series, assisted by Mrs. Benjamin Lavin. Mrs. Harry Berkman is president of Hadassah.

SNAPPED AT ONWENTSIA

Frances, sub-deb daughter of the Charles F. Glores of Lake Forest, has gone abroad to school this winter, but here she was, before she left, ready for tennis.

[TRIBUNE Photo.]

PLANNING FASHION SHOW

Mrs. Grant Laing is a member of the woman's board of St. Luke's hospital and one of the members in charge of the annual fashion show that the board will give on Tuesday, Oct. 23, at the Stevens hotel.

[TRIBUNE Photo.]

The Club Calendar

Illinois Federation of Women's clubs—Monday, 10:30, state garden department. Wednesday, 10:30, state junior department. 1:30, Third district American citizenship department. Thursday, 10:30, Second district American citizenship department. 1:30, Second district board meeting. Friday, 10, parliamentary law class.

Cook County League of Women Voters—Tuesday, 10:30, board meeting of the Illinois league. Friday, 10:30, department of government and child welfare.

Woman's City club—Monday, 3:30, tea for women of the press. Tuesday, 10:30, legislative committee, speaker, Mrs. Murry Nelson, "Contemplated Civil Service Legislation." Wednesday, 10:30, food and markets committee in coöperation with the Housewives league, discussion lead by Mrs. Wilbur E. Fribly. Friday, 12:15, civic forum luncheon, speakers, Maj. Reed Landis and William A. Dudley, "Do We Want a Lake Front Airport?"

Chicago Woman's Aid—Monday, 11, opening of lecture series on "The Philosophy of Religion"; Prof. A. Eustace Hayden, "The Nature of Religion." Tuesday, 12:30, luncheon, book review by Dr. Charles E. Shulman, rabbi of the North Shore Congregation Israel. Wednesday, 2:30, French tea, speaker, the French Consul General Rene Weiller. Thursday, 12:30, luncheon, speaker, Dr. Edmund Jacobson, "Overtired Nerves." Friday, 11, reading by Mrs. Alfred Hamburger. 12:00, breakfast.

Chicago Woman's club—Mon., 10:30, membership committee. 3, education and philosophy department tea. Tues., 11, home and public welfare department directors' meeting. 11:30, home and public welfare department business meeting. 12:15, home and public welfare department luncheon for new members. 11, lecture by Prof. Percy C. Boynton of the University of Chicago, Illinois Host house, A Century of Progress, "Appreciation and the Fine Arts: Tastes and Tendencies in Literature." Wed., 11, literary study class. 12, French classes. 2, club program; speaker, Ruth Bryan Owen, "This Business of Diplomacy." Fri., 1, art and literature book review. 11, class in effective speaking. Sat., 11, lecture by H. A. Overstreet, Illinois Host house, A Century of Progress, "Releasing Higher Potentalities."

Illinois Congress of Parents and Teachers—Thurs., 2:30, Illinois Host house, A Century of Progress; speaker, O. F. Walters, principal, East Aurora High school, "The High School Boy and His Problem."

American Daughters of Sweden—Tues., 8, Drake hotel; speaker, Mrs. Rena Elrod.

Woman's Progressive club—Tues., 12:30, Auditorium hotel, opening luncheon, musical program.

Mount Sinai Hospital Service club—Mon., 1:30, Aragon ballroom, rehersal for fifth annual edition of "Service à la Carte," to be given Nov. 14 in the Aragon ballroom.

Southern Woman's club—Thurs., 12:30, Hotel Sherman, opening meeting of the year.

Illinois State Nurses' association, first district—Tues., 8, Michael Reese hospital; speaker, Frances Perlowski of the Children's Memorial hospital, "Speech Defects and Their Correction."

Chicago Culture club—Mon., 2, Hotel La Salle, fortieth opening program, reception and tea.

Women's Safety Bureau of the Chicago Motor club—Tues., 2, Marshall Field's; speaker, Lieut. Frank M. Kreml, "Accidents to Children."

Social Economics club—Tues., 12:30, Republic assembly room; speakers, Mrs. William L. Stapleton, club president, and Judge Francis B. Allegretti.

Colonial Coverlet guild—Wed., 12:30, Marshall Field's, luncheon and program by Miss Marion E. Gridley.

Daughters of the British Empire, state society—Tues., 10, Republic building, board meeting.

Italian Woman's club—Tues., 12, Palmer house, opening meeting and luncheon.

Woman's Advertising club—Today, 3:30, Chicago College club, presidents' tea.

Central Eleanor club—Fri., 7, 16 North Wabash avenue, membership dinner and business meeting.

Elmira College club—Mon., 1, home of Mrs. G. E. French, 530 North Washington avenue, Park Ridge, luncheon.

Woman's Allied Drug club—Wed., 1, tour Walgreen laboratories, 3501 West 47th street, luncheon.

Indian Council fire—Today, 3, 32 West Randolph street, motion pictures by C. J. Albrecht of the Field museum.

Women's Trade Union league—Thurs., 7:30, 630 South Ashland boulevard, opening of membership drive.

Catholic Woman's league—Mon., 7:30, Fine Arts building, round table conference on current problems; leader, Prof. Jerome G. Kerwin. Sat., 1:15, Fine Arts building, current event series by Prof. Kerwin. 2:15, monthly business meeting.

Chicago Commons Woman's club—Tues., 1:30, 955 West Grand avenue, presidents' reception.

Clare Osborne Reed association—Mon., 7:30, Cordon club, opening meeting of the new year.

Chicago Society of Ohio Women—Thurs., 2, Congress hotel, memorial service for the late Mrs. Mary Amaryllis Hammer.

Women's International League for Peace and Freedom—Thurs., 2:15, Woman's City club; speakers, Miss Lyn Smith of New York City, Mrs. Mabel Wing Castle of Los Angeles, and Mrs. Lola M. Lloyd.

Lake Shore Woman's club—Wed., 12:30, Edgewater Beach hotel, luncheon and bridge.

Chicago Circle of the International Federation of Catholic Alumnæ—Today, 3, Academy of Our Lady, 95th and Throop streets, musical tea.

Chicago Philanthropic club—Tues., 1, Congress hotel; speaker, Mrs. Minna Schmidt, "Four Hundred Outstanding Women of the World."

Chicago Junior Hadassah—Today, 2:30, Congress hotel, all-Chicago meeting.

Alumnæ of St. Patrick academy—Wed., 8, Palmer house, benefit bridge.

Irving Korach Aid Affiliated with

GETTING READY FOR AUTUMN

Mrs. W. Irving Osborne Jr. looks young enough to be thinking about clothes to take away to school this fall, but instead she probably was thinking about coats and bonnets to match in which to dress her two little daughters this autumn when this picture of her was taken. She is the former Elsa Armour and is the only daughter of Mr. and Mrs. A. Watson Armour.

[TRIBUNE Photo.]

Mrs. Pirie in Golf Tourney in South

HOT SPRINGS, Va.—[Special.]—Mrs. John T. Pirie of Lake Forest enters the annual fall golf tournament on Monday with high hopes. Mrs. Pirie is still being congratulated on the hole in one she made last week.

Others who are at the Homestead for their annual autumn stay include Mr. and Mrs. Daniel C. Roper of Chicago, Mr. and Mrs. Martin Foss, Mr. and Mrs. Howard Hale McClintic of Pittsburgh, Marchesa Giovanni Carignani, Mr. and Mrs. J. Russell Forgan, and Mr. and Mrs. John Sloane.

Rest Haven—Mon., 1:30, Belmont hotel, musical.

Iota Sigma Epsilon sorority—Today, 4, Congress hotel, tea and reception.

American Red Cross, Chicago chapter, Czechoslovak sanitary training detachment—Today, 3, Sokol Slavsky building, Cermak road and Lombard avenue, Cicero, reunion of graduates of first aid classes from 1917 to 1934.

Council of Catholic Women—Mon., 12, Home Art guild, 62 East Lake street, luncheon and card party.

Advisory Group on Radio Study Holds Assembly

CLUBWOMEN generally are interested in the fourth annual assembly of the National Advisory Council on Radio in Education, to be held tomorrow and Tuesday in the Tower room of the Drake hotel. Dr. Robert A. Milliken, the internationally famed scientist and Nobel prize winner, will open the conference at 10 o'clock tomorrow morning with greetings from London by short wave.

The speakers' list for the two days also includes such outstanding names as those of Livingston Farrand, president of Cornell university; President Robert M. Hutchins of the University of Chicago; Frederick P. Keppel, president of the Carnegie Corporation of New York City; President Robert M. Sproul of the University of California; Miss Grace Abbott, professor of public welfare administration at the University of Chicago; Bruce Bliven, editor of the New Republic; Rufus C. Dawes, and Walter Dill Scott, president of Northwestern university.

The National League of Women Voters was the first women's group to see radio as a medium for reaching its nation-wide membership with civic and political education. The National Congress of Parents and Teachers is launching a new educational program by way of radio this fall. Mrs. John Sharpless Fox is the local radio chairman for the congress.

Renaissance Invites Guests to Musical and Luncheon.

Mrs. Frank G. Logan, Mrs. Frederic W. Upham, Mrs. Bartholomay Osborne, Mrs. Ernest R. Graham, and Edward Moore, music critic of THE TRIBUNE, are some of those who have been invited as special guests to the luncheon and musical tomorrow at the Blackstone hotel that will open the twentieth season of the Renaissance. Mrs. Herbert Johnson, music chairman, will prescent Mae Doelling, Charles Baron, and Edgar Nelson as the artists of the occasion. Mrs. Marco Androgna, president of the Renaissance, will be the hostess.

Parents and Teachers Are Invited to Special Conference.

Beginning tomorrow and continuing through Oct. 20, the Chicago Association for Child Study and Parent Education, in coöperation with Carson, Pirie, Scott & Co., will give parents and teachers a new deal in educational conferences. They will sponsor a conference, strictly noncommercial, that will deal with subjects as practical as the making of children's clothes and as theoretical as Prof. Harry A. Overstreet's lecture, "Expanding Our Conception of Leisure."

MATERNITY Apparel Shop
an individual specialization

The Coat Dress in Metal-Shot Wool
$25
Fashion's favorite style in the season's favorite fabric. Note the wide lapels to accent slim shoulders . . . and the trim waist. Its simple adjustment insures concealment and perfection of fit.
Other Frocks, $9.85 to $65
Lane Bryant
Second Floor—East Room
101 N. WABASH AVE.

Subscribe for The Tribune

Farewell to Age ... and Open Pores!

● Summer has a way of enlarging pores. ● But Elizabeth Arden has a way of keeping pores out of sight and beyond criticism. ● Her famous Ardena Pore Cream positively shrinks pores to a mere hint of their former selves. ● It leaves your skin smooth, fine-textured ... in itself, a glorious Farewell to Age!
ARDENA PORE CREAM . . . $1.00
Elizabeth Arden
70 E. WALTON PLACE, CHICAGO

from STEVENS collection of COSTUME SUITS
Now in its fullest glory—the Stevens collection of Costume Suits. Smart wool dresses with fur trimmed jackets present the most suitable outfit of all for fall. Trimmed in Marten, Mole, Mountain Sable or Galyac. Ranging in price from 49.75 to 185.00.
Fourth Floor
CHAS. A. STEVENS & CO.

Saks Fifth Avenue
NORTH MICHIGAN AT CHESTNUT
EVERY Saks COAT HAS A REASON FOR BEING HERE

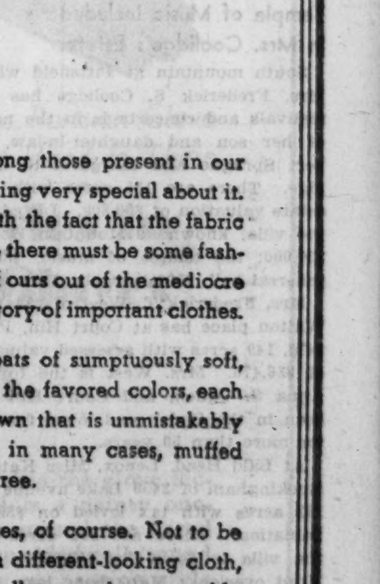

For example, the silver fox collar of this coat is very narrow at the back, very full and ripply in front.
$395
In order for a coat to be among those present in our collection, it must have something very special about it. We are not content merely with the fact that the fabric and furs are superlatively fine; there must be some fashion point that lifts each coat of ours out of the mediocre class and places it in the category of important clothes.
And so you will find here coats of sumptuously soft, beautifully patterned cloth, in the favored colors, each with a special feature of its own that is unmistakably new. They are collared and, in many cases, muffed with furs of the highest pedigree.
There is a wide range of prices, of course. Not to be overlooked is a black coat of a different-looking cloth, with a handsome silver fox collar—an incomparable value at $169.50. SECOND FLOOR

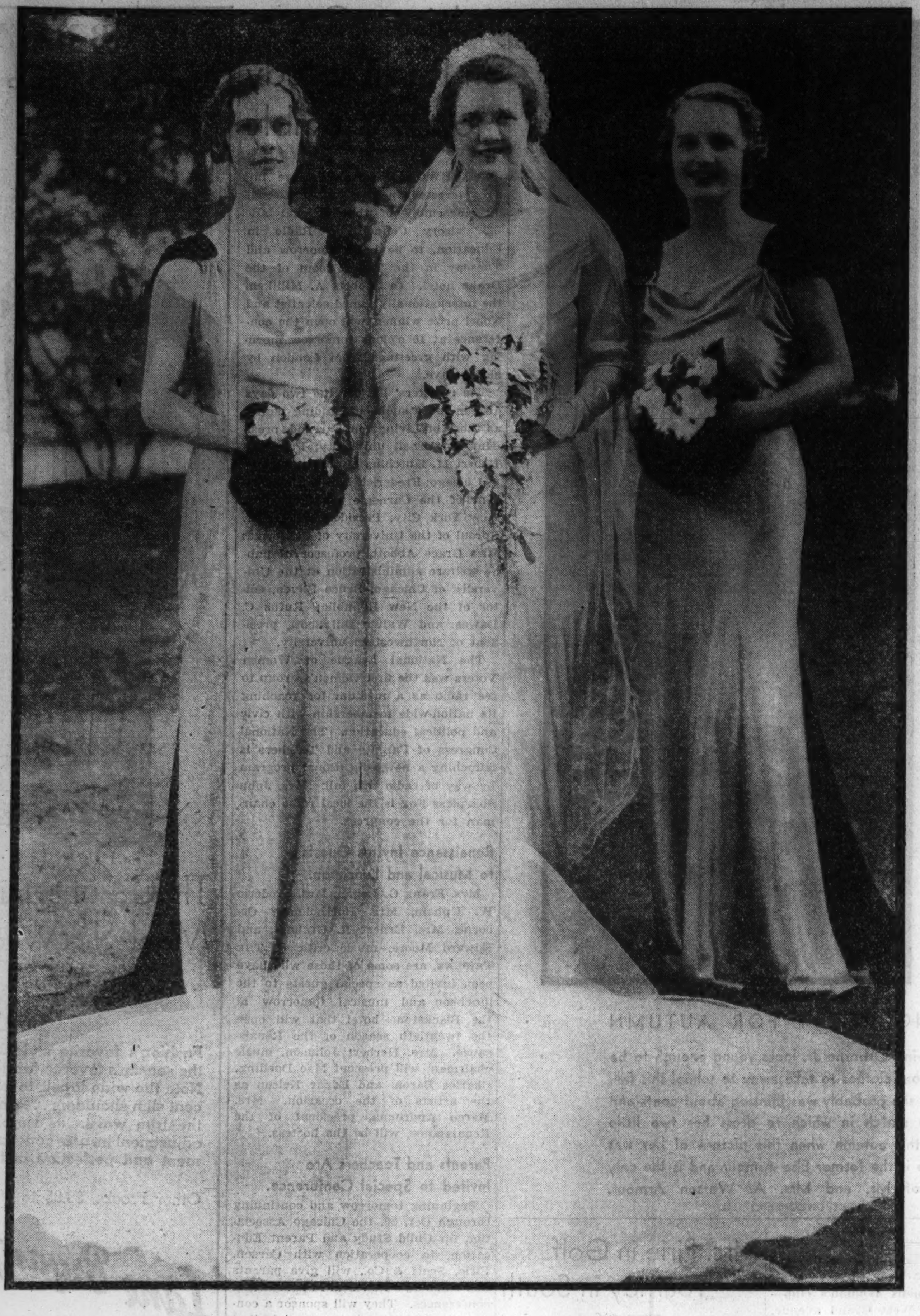

A BRIDE IN A GOWN OF HER OWN DESIGN

A smart early autumn bride was Mrs. John Jacob Schreiner, the former Mary Houston McCaughey of Kenilworth. Her attendants were Mrs. Harry Allen, her sister (left), who was matron of honor, and Miss Sarah Davis of Pittsburgh, who was the only bridesmaid. The bride designed her own gown and those of her attendants. The wedding took place on Sept. 1.

[Du Bois-The Drake Photo.]

All-Illinois Society of Fine Arts Contributes Three Brilliant Shows to A Century of Progress Celebration

Portraits Featured, but Still Lifes, Figures, Landscapes Play Vital Role.

By Eleanor Jewett.

THE All-Illinois Society of the Fine Arts has done a great deal for the artists of Illinois during the last several years. It never has done better work than in its selection and hanging of impressive exhibitions during the two summers of Chicago's World's Fair. The current exhibition is in three parts, with the larger group of paintings at the Stevens hotel. The Florentine room of the Congress and the Lord Nelson room at the Drake contain each an adequate though smaller show. Portraits are featured throughout the exhibits, though landscapes, figure subjects, and still life compositions play an important part. Among the portraits one of the finest, because of its simple handling and choice of colors, is that of Mrs. Alice Newton Johnson by Ted Vognild, reproduced today.

With the first of November only a few weeks off, the All-Illinois is turning its thoughts to its first exhibition of the new season. The ninth annual exhibit of work by artist members will be held at the Stevens from Nov. 24 to Jan. 31. The days for receiving work at the Stevens are Monday, Oct. 29, to Saturday, Nov. 3, from 10 in the morning to 5 in the afternoon, in room 450.

Jury for New Season's Show Meets Nov. 7.

The jury will meet Wednesday, Nov. 7. It is made up of Adam Emory Albright, Jess Hobby, Eleanor Jewett, Clay Kelly, and Kate A. Townsend. The artists' luncheon and round table is scheduled for Saturday, Nov. 24, at 1 p. m. at the Stevens.

For further information address Mrs. Edwin N. Johnson, director of exhibitions, 5314 Glenwood avenue, Chicago. Mrs. Alice Newton Johnson, assistant director of exhibitions, may be reached at 6100 Kenwood avenue, Chicago.

Two paintings have recently been sold from the All-Illinois current exhibit. These are "Portuguese Girl," by Theodosia P. Breed of Freeport, Ill., and "Any Old Port," by E. G. Dannhausen of Oak Park, Ill. Both paintings are going to Gallup, N. M.

"Portrait of Mrs. Alice Newton Johnson," by Ted Vognild, one of the fine paintings offered by the All-Illinois Society of the Fine Arts in its three Century of Progress exhibits.

News of Interest to Lovers of Art.

When the brilliant exhibit of decorative and interesting canvases current in the Chicago galleries, 220 North Michigan avenue, comes to a close the middle of October it will be followed by the opening on Oct. 18 of an exhibition of sculpture by John David Brcin, which will run to Nov. 9. Mr. Brcin is one of Chicago's best known and most talented sculptors.

Two shows of interest opened this week. Last Wednesday the Chicago Woman's club started the 1934-'35 season with an exhibit of paintings by Beatrice Levy, Lucie Hartrath, Anna Lynch, and Eunice Neeby, and sculpture by Mrs. Alice Lettig Siems. A miniature of Dr. Ozora S. Davis by Mrs. Dalrymple is an important part of the show.

The Hoosier Art gallery, 211 West Wacker drive, opened on Friday an exhibit of landscapes and etchings of Old Mexico by L. O. Griffith, who made an extensive jaunt through Mexico last winter in a flivver that saw him safely and comfortably through both the beauty spots and the bandit threatened area of that turbulent land.

Mr. Griffith shares the gallery with C. Curry Bohm, who contributes a group of Brown county landscapes in his own particular impressionistic and atmospheric manner. Mr. Griffith and Mr. Bohm live now in Nashville, Brown county, Indiana. The exhibit is completed by water colors of the Smoky mountain country by Clifton Wheeler, who has been long identified with the John Herron Art institute.

Florence White Williams has been painting in Boothbay Harbor, Me., in all kinds of weather, most of it carefully wrapped in fog. She put in forty-nine days of the summer painting on the Fair grounds. Maine, with its gray days, was a change from the exotic color of our beautiful A Century of Progress grounds, now soon to be a thing of the past. A group of "Fair" paintings by Florence White Williams will be shown later this year at the Chicago galleries.

The fall term for free art classes at Abraham Lincoln center, 700 Oakwood boulevard, under the continued direction of Morris Topchevsky, opened last Monday. Classes are held every afternoon from Monday to Thursday, inclusive, and on Monday and Wednesday evenings.

Howard Simon, an etcher and a member of the Chicago Society of Etchers, is also an illustrator. Little by little his work is becoming well known. One of his latest successes in illustration is the making of pictures to accompany the text of a child's story written by his wife, Charlie May Simon. The story is "Robin on the Mountain" [E. P. Dutton & Co.], and tells about a little boy who lives in the Ozark mountains in Arkansas. It is a delightful story, well done. Children from 8 to 14 will enjoy it. Mrs. Simon has given a picturesque and natural account of a part of our country too little known.

Ruth Van Sickle Ford is conducting a special advanced painting class three evenings a week at the Chicago Academy of Fine Arts, 18 South Michigan avenue.

Prentice Home Most Valuable in Berkshires

Estate of Rockefeller's Daughter Has 21 Dwellings and 1,329 Acres.

PITTSFIELD, Mass.—[Special.]—The assessors in the various towns opened their books to the public this week, disclosing the assessed valuations of estates in a territory of 959 square miles comprising Berkshire county. Mr. and Mrs. E. Parmalee Prentice [Alta Rockefeller] have at Mount Hope Farm, Williamstown, the most valuable estate in the Berkshire hills. With personal property it is listed at $731,170. The mansion is down for $400,000 and there are twenty-one other dwellings. There are 1,329 acres on the edge of the Greylock state reservation.

Mrs. Prentice, who is a member of the Williamstown Garden club, has helped to make attractive the South Williamstown drive with roadside planting of flowers for two miles along the highway.

The Pittsfield estate with the highest valuation is that of Mrs. Warren M. Salisbury of 1100 Lake Shore drive, Chicago. Her Tor Court property of 155 acres is listed at $139,560. The items include the villa, $80,000; Italian garden, $5,000; boat house on Onota lake shore, $1,000.

Temple of Music Included in Mrs. Coolidge's Estate.

South mountain at Pittsfield where Mrs. Frederick S. Coolidge has her festivals and concerts is in the name of her son and daughter-in-law, Albert Sprague and Margaret S. Coolidge. There are 135 acres with real estate valuation of $50,800. Listed are the villa, known as Mountain House, $30,000; the temple of music, $3,800; rehersal hall, $500; pergola, $100.

Mrs. Frederick T. West of 232 East Walton place has at Court Hill, Pittsfield, 149 acres with assessed valuation of $36,475. Mrs. West is the former Anna S. Ogden, and Court Hill has been in the Ogden and West families for more than 50 years.

At Bald Head, Lenox, Miss Kate S. Buckingham of 2450 Lake avenue has 162 acres with tax levied on $53,000 valuation. There are 162 acres and the villa is down for $30,000. Bald Head overlooks Mahkeenac lake with Rattlesnake and Monument mountains for backgrounds.

Dr. and Mrs. Robert Metz of 2300 Lincoln Park West have at Fernbrook, Lenox, property with assessed valuation of $32,700. The villa is down for $20,000.

William Pratt Sidley at Williams College for Induction.

At Schermeer, Lenox, Mrs. Arthur F. Schermerhorn, the former Harriet S. Pullman of Chicago, pays a real estate tax on $100,500. The villa is listed at $50,000.

At Folly Farm, Great Barrington, Mr. and Mrs. Prentice L. Coonley have 415 acres and their total real estate valuation is $77,000, of which $30,000 is on Cotswold lodge.

Mrs. Donald F. McPherson of 644 Pine Lane, Winnetka, is visiting her mother, Mrs. Frederick T. West, at Court Hill, Pittsfield. Mrs. Cyrus Bentley has returned to 1505 Astor street following a summer sojourn with Mrs. West.

William Pratt Sidley of Humboldt avenue, Winnetka, is at Williamstown for the induction yesterday of Dr. Tyler W. Dennett as tenth president of Williams college, of which Mr. Sidley is a trustee.

Weddings and Engagements

Every wedding and engagement published in The Tribune must bear the signature of a member of the family and must bear the address and telephone number of the signer. Announcements must reach the society editor by Tuesday noon of the week preceding publication.

Charlotte Virginia Thies, daughter of Mr. and Mrs. H. F. Thies, 1017 North 7th avenue, Maywood, to Stanley E. Jacobson, son of Mrs. L. Jacobson, 810 South 10th avenue, Maywood, on Sept. 1. Mr. and Mrs. Jacobson are at home at 126 South Stewart avenue, Lombard.

Letha Nash, daughter of Mr. and Mrs. Edward H. Lash of Kendallville, Ind., to Stacy A. Van Petten, son of Mr. and Mrs. S. A. Van Petten, 230 North Oak Park avenue, Oak Park, on Sept. 13 at 9 a. m. in the Church of the Immaculate Conception in Kendallville. Mr. and Mrs. Van Petten will be at home, after Oct. 15, at 6037 Kenmore avenue.

Sybil Gertrude Botosk, daughter of Mr. and Mrs. Harry Botosk, 1744 East 71st place, to Jerome Karlsberg.

Rose Dissen, daughter of Mrs. Sarah Dissen, 1234 Independence boulevard, to Jack Figler, son of Mr. and Mrs. Morris Figler, on Nov. 11 at the Knickerbocker hotel.

Lillian Kantro, sister of Mr. and Mrs. Louis H. Levinson, 3013 Blaine place, to William Handler, son of Mr. and Mrs. Ben Handler of Omaha, Neb., on Sept. 22.

Bernice Helen Lackman, daughter of Mrs. L. Lackman, 601 Deming place, to Louis Loustaunan of Poe, France. Mr. and Mrs. Loustaunan are at home at 601 Deming place.

Mathilde Hersch, daughter of Mr. and Mrs. Max Hersch, 3527 McLean avenue, to Samuel Munchik, son of Mr. and Mrs. Harry Munchik, 1328 South Harding avenue, on Aug. 26 at the Tower Town club. Mr. and Mrs. Munchik are at home at 3335 Diversey boulevard.

Mildred Glicksman, daughter of Nathan Glicksman, 4901 Drexel boulevard, to Paul Richard Stolte, son of Mr. and Mrs. Adrian D. Barker of Lafayette avenue, on Oct. 2 at the First Baptist church. Mr. and Mrs. Stolte will live at 4520 Drexel boulevard.

Esther Rosenfield, daughter of Dr. and Mrs. David Rosenfield of Oak Forest, to Clifford H. Lidskin, son of Mr. and Mrs. M. Lidskin, which will take place Nov. 11.

Gertrude Grossman, daughter of Mr. and Mrs. William Grossman, 3934 West Jackson boulevard, to Michael C. Coleman, on Aug. 19.

Frieda Kirshenbaum, daughter of Mr. and Mrs. Morris A. Kirshenbaum, 2601 Haddon avenue, to Louis Press, son of Mr. and Mrs. Samuel Press, on Oct. 4.

ENGAGEMENTS

Gladys Schrayer, daughter of Mrs. Nathan Schrayer, 607 Melrose street, to Bernard C. Grossman, son of Henry Grossman of Chicago.

Dorothy Esterson, daughter of Mr. and Mrs. S. Esterson, 3651 Douglas boulevard, to Sidney K. Green of Boston and Chicago.

Emma Ginsberg, daughter of Mr. and Mrs. M. Ginsberg, 1439 Albion avenue, to Charles Cohen of New York.

Leah-Ann La Zar, daughter of Mrs. Adah La Zar, to Jack B. Schwartz of Benton Harbor, Mich.

Ruth Rapport, daughter of Mr. and Mrs. D. Rapport, 4901 North Damen avenue, to Norman S. Chern, son of Mrs. Fanny I. Chern, 4861 North Talman avenue.

Catherine Lucille Pexton, daughter of Mr. and Mrs. F. D. Pexton, 8816 Justine street, to Don C. Landon of Topeka, Kas.

Mollye Sugar, daughter of Sam Sugar, 2640 Evergreen avenue, to Sidney Winner, son of Mr. and Mrs. Solomon Winner of Chicago.

Margaret Helen Brown, daughter of Mr. and Mrs. Linn H. Brown, 1924 Farwell avenue, to Walter R. Sayre of Milton, Wis., on Sept. 8.

Samuel Lyndes En Route Home from White Mountains

WHITE MOUNTAINS, N. H.—[Special.]—Mr. and Mrs. Samuel Adams Lynde of Winnetka, who have been since July 1 at Whitefield, N. H., departed for New York on Sunday night to spend a week there before returning to open their home at Winnetka. They have been members of the summer colony at Whitefield for several years.

Mr. and Mrs. E. A. Blackmer, Chicago, arrived this week for an autumn visit at the Mountain View. Mr. and Mrs. David J. Molloy of Chicago arrived this week on Sugar Hill where the smart autumn colony has included several from Chicago and its suburbs.

Henry Wadwell of Chicago arrived this week at North Conway, N. H., for an autumn visit. There also is Miss Ann M. Styler of Chicago, with a party of New England friends.

Mrs. Walter L. Fisher and Miss Fisher of Chicago spent the last days of the season at Sugar Hill, N. H., and enjoyed some of the scenic drives to Franconia Notch and the Crawford Notch.

Mrs. O. C. Harn of Chicago, who spent the summer at Kezar Lake, Me., and at Whitefield, N. H., has started for home. She lost many of her personal effects in a fire that razed a portion of the Kezar Lake Brown's camps, patronized by many opera stars and near Rudy Vallee's summer home.

WEDDING GIFTS

• A wide selection stimulates your choice of these unusual and attractive useful pieces. In event of duplication the credit may be applied on any merchandise or service in our store.

Watson & Boaler INCORPORATED

722 North Michigan Avenue CHICAGO

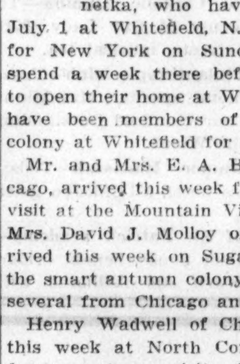

$5.00 for short hair not grey or white

BURNHAM PERMANENT WAVE

Lovelier, More Natural Looking!

Soft, alluring waves unexcelled for beauty and charm. Six standard methods to choose from. Only fresh, trademarked materials used. Lovelier, more expert waves, individualized to your own personality. Price includes shampoo and fingerwave. Day or evening appointments.

Special Combination HAIRCUT • SHAMPOO • FINGERWAVE At Burnham's you are always sure of the style of haircut and hairdress best suited to you. $2.00 for combination

E. BURNHAM World's Oldest, Largest Beauty Establishment N. STATE ST. • RANdolph 3351

BRAEMAR Shetland Twins BOAST A NEW "FENCE" COLLAR!

PECK & PECK

CLEVER SWEATERS, these imported, Braemar Shetland Twins. So closely do they resemble hand-knitting that they save you the trouble of running up your own, and the cost of the hand-knitted kind. Besides, they give you the new fence collar cardigan. White, rust, red and specially dyed in black, and brown which is an innovation in Shetland yarn. Cardigan, $15. Pullover, $12.75. Tweed knit skirt, $12.75. Hat of Mallory Super-Felt, $7.50.

PECK & PECK 38-40 MICHIGAN AVENUE, SOUTH

No Yanking Down This Corset!

Because it stays in place, it keeps its shape; and because it keeps its shape—keeps yours.

. . . no seams over hips—smooth and invisible . . . a flat back that stays flat for the life of the corset, thanks to the exclusive "TwoWay-One Way" design . . . minutes cut from dressing time by smooth-running Talon fastener in front.

Le Gant is made of firmly woven patented Youthlastic—wash it often for long wear.

Look for the label "Le Gant of Youthlastic"

Style Illustrated, $10

Other Girdles and Corselettes,* $5 to $35—At the Better Shops)

Write for free illustrated booklet of LE GANT* of YOUTHLASTIC*

*Trade Mark Reg. U. S. Pat. Off. The Warner Brothers Co., 367 W. Adams St., Chicago

THERE IS NO SUBSTITUTE FOR YOUTHLASTIC*

CHICAGOLAND BRIDE

Mrs. William O. Vopata, daughter of Mr and Mrs. George I. Methe of 601 South Ridgeland avenue, Oak Park, was married recently to Dr. Vopata.

[Karmen-Winger Studios.]

When Chicago Was Young

Mid-Victorian Days on the Mid-Continent

By Herma Clark

Letters from Martha Freeman Esmond to her friend, Julia Boyd of New York.

Chicago, November 9, 1884.

DEAR JULIA: My letter must be short this evening, for Will is feeling wretched. He has worked hard, speaking two and three nights each week for the Republicans and was much worn when the campaign ended. Then on election day he took cold. I think he might have thrown it off but the election returns have distressed him by their uncertainty, and when he learned yesterday that Grover Cleveland is probably victorious, he went downtown to see what he could find out and by evening a fever developed, so I decided it was time to put him to bed.

The Republican papers carry headlines urging their readers not to abandon hope that Blaine is elected until after the official count is announced, but Will feels that all hope is gone. He is sure the Democrats have elected a President for the first time since the civil war and the knowledge is nearly killing him. Poor dear! He takes his politics so seriously! As he was not a candidate for office himself, it will not affect him particularly, I tell him, but he had believed fondly that Blaine would be victor and the defeat humiliates him deeply. He is bitter against Carl Schurz for his support of Cleveland and calls that eminent German-American a Mugwump, the epithet preceded by an adjective which I will not set down here. He groans, as he turns on his pillow: "Think of it, Martha, the Republican party wiped out!"

I remind him that Blaine made a good fight and that the result is so close he need not be ashamed. Blaine carried Maine by 25,000 majority; Ohio by 35,000; Pennsylvania by 70,000. But Will says Blaine was "wounded in the house of his friends," meaning that the administration gave him no help. I suppose President Arthur *was* lukewarm when he didn't receive the nomination himself.

O, well, we shall live through one Democratic administration.

I must run and give Will his medicine and apply a mustard plaster to his chest. Love,

MARTHA FREEMAN ESMOND.

FOOTNOTES.

A Litany of Chicago.

(For Chicago Day, 1934.)

For the blue lake that embraces our city, bringing health and joy;
We give thanks.
For the toiling pioneers, who came hither in covered wagons and in sailing vessels, to found a city in the wilderness;
We give praise.
For those who have builded wisely on these foundations;
We give thanks.
For those lawmakers of Chicago, in whose hands are no bribes;
For the policemen, who faithfully guard us, as we cross the street; who protect us from evil, sometimes at heavy cost;
For the firemen, who risk their lives, that our homes may be saved from destruction;
We offer praise, we offer praise for these.
For those whose work is the cleaning of a city and the carrying away of its waste;
We give thanks.
For those who convey us safely in public vehicles—motormen and conductors—and who speak kindly to old and lame people and to children;
We give thanks.
For all teachers, who give of their wisdom, rejoicing to open the doors of understanding, even though their work seems unappreciated;
We give thanks. We give thanks.
For the postmen, who carry their heavy burdens cheerfully, as they bring messages from afar;
For newspaper, telegraph, telephone, and radio workers;
We give thanks.
For all who bring us the necessities of life . . . food, clothing, and shelter;
We give earnest thanks.
For hospitals, where doctors and nurses strive to make whole such bodies as are broken and sick;
For museums, libraries, galleries, and orchestras, where we see and learn the beauty and wonder of life;
We give true praise.
For churches, where ministers inspire their people to better lives;
We offer great praise.
For men's clubs and women's clubs, whose members serve their fellowmen;
We give thanks.
For mothers, in quiet homes, who wash and mend little dresses and cook for their families, and are patient of heart;
We give thanks.
For fathers, who work that their families may have comfort;
We give thanks.
And for those who would gladly work, save that no man hath hired them, and yet who say no bitter thing, nor fling away their lives, but hope for a brighter morrow;
O, for these we give most humble and hearty thanks.
And for all, old or young, small or great, who say, in their hearts: "This is my city. I will not shame it by an unworthy act."
We give most grateful and earnest thanks.

Send old sayings to Herma Clark, CHICAGO TRIBUNE. We are always delighted to hear from readers.

Jugo-Slavia Proposes Army Service for Its Women

IT IS proposed to require all women of Jugo-Slavia between the ages of eighteen and fifty to render army service as clerks, chauffeurs, and messengers.

New Store Hours: 9:30 A. M. to 6 P. M.

MANDEL BROTHERS

a store of youth · a store of fashion · a store of moderate price

New Store Hours: 9:30 A. M. to 6 P. M.

A Dozen Coat Makers and Five Outstanding Furriers Collaborated With Us to Make This

Our Great October Coat Event

The Value and Fashion Surprise of the Year

$39.50

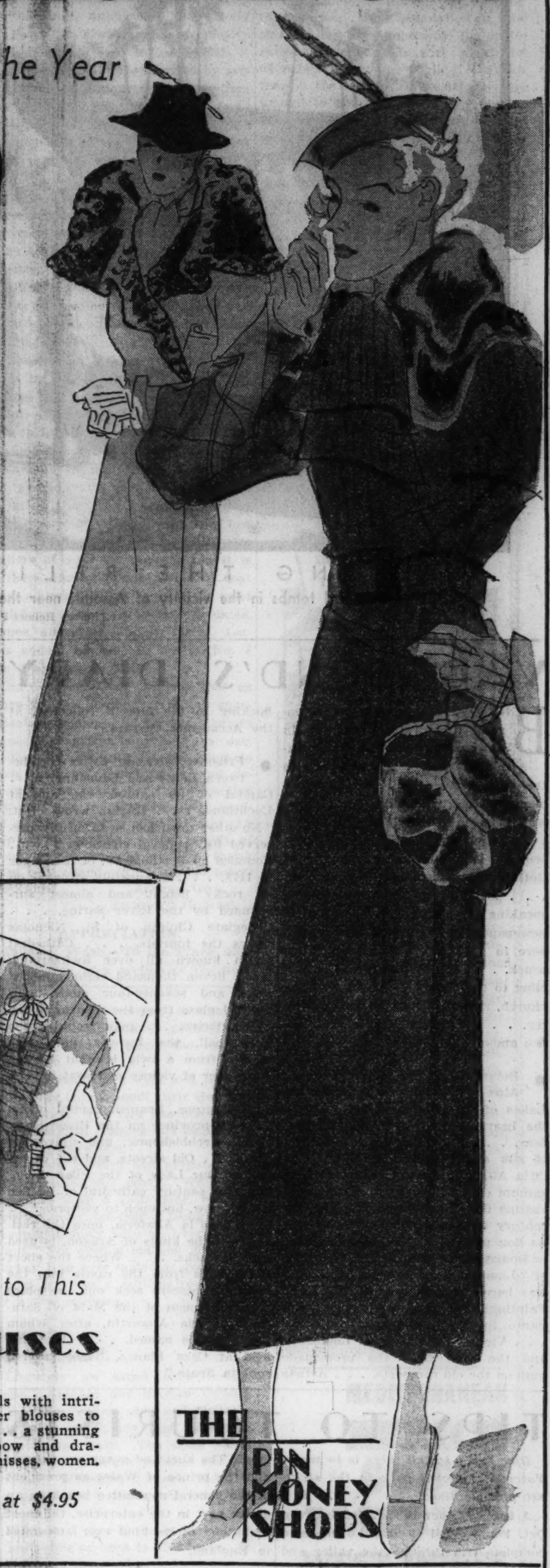

Luxurious Furs, Lavishly Used

Natural Squirrel · Dyed Blue Fox · Mole ● Wolf · Fine Black Caracul · Blended Squirrel · Pieced Persian Lamb · Jap Weasel · Skunk ● Kit Fox · French Beaver (dyed rabbit)

Fine Fabrics, Many Muff Coats

Fine fabrics by Botany and Juilliard . . mat-lasses, rough bark woolens and diagonal weaves developed in the smartest models of the season for misses, women and little women.

25 Super Special Coats

For early comers—a few of a kind—lavishly furred—while they last, $39.50.

Mandel's Coats—Fourth Floor.

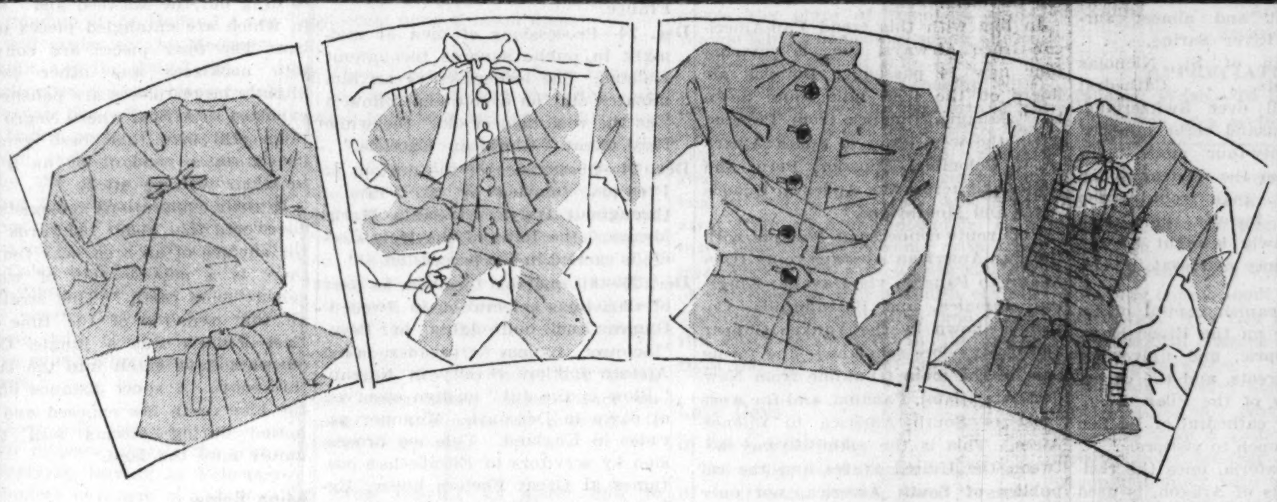

Patou · Schiaparelli · Lelong Contributed Their Genius to This

Sale! Copies of Paris Blouses

Exquisite blouses created by the gifted hands of celebrated designers and copied for us in lovely crepes and luscious satins. Simply divine pastels and vibrant new costume colors.

$4.95

Beautiful tailored models with intricate seaming . . . softer blouses to wear with velvet skirts . . . a stunning model with velveteen bow and dramatic clips. Models for misses, women.

Create Your Own Costume by Combining One with a Smart Skirt at $4.95

The Blouse Shop and Skirt Shop—Third Floor—Wabash.

THE PIN MONEY SHOPS

THE PIN MONEY SHOPS

Repeat Sale! For Two Days Only!

Bien Jolie Foundation Regular $7.50 Value

$5

Firm batiste, slightly boned, with modified lace brassiere—guaranteed to give you the proud carriage, rounded bosom, defined waistline, tapered thigh effect—which is the basis of the new mode.

"Flash" crepe de chine and lastex stepin; $6.50 value, $5

Corset Salon—Third Floor—Wabash.

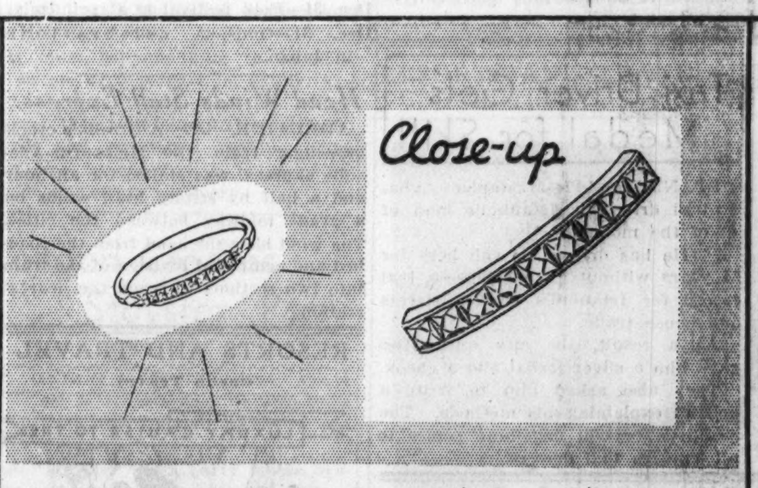

9 Brilliant Square-Cut Diamonds Set in Platinum

Diamond Wedding Ring

Regularly $40 **$27.95**

Only a limited quantity of these exceptional rings. First time we have offered them at this low price. The square-cut diamonds are a flashing white, and brilliantly cut. Here is an ideal gift for Christmas. A deposit will hold it for you.

Mandel's Jewelry—First Floor—Wabash.

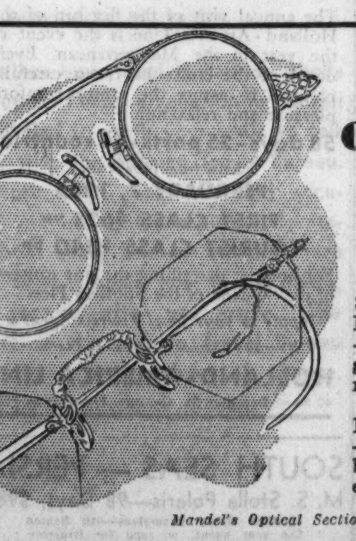

Special Sale!

Quality Eyewear

Our Regular $10 Values **$4.95** *Lenses Extra*

SNAPLOCK STREAMLINE FOLDING OXFORD FRAME—our $10 value, engraved, white gold filled. Non-slip Schwab nose guard, pearloid pads. $4.95.

BISHOP NEMO MOUNTING—solid white gold engraved bridge, gold filled temples and ends. Our $10 value, now $4.95.

Mandel's Optical Section—First Floor—Wabash.

Paul Chanut . . . the Famous Parisian Glove Designer . . . Put His Clever Hand to These

Four New Styles in "ARIS" Kid Gloves

$2.95

A clever outline design distinguishes the glove pictured on the hand. The second is a dainty one-clasp style with delicate flutings around the flared cuff. The third displays a novel padded roll 'round the top . . . and a fourth equally enchanting style is not pictured.

Mandel's Gloves—First Floor—State.

BUSES—TRAINS

THE TRIBUNE TRAVELERS' GUIDE

STEAMERS—PLANES

AMONG THE RELICS OF ANOTHER DAY

Beehive-shaped tombs in the vicinity of Assouit, near the Assouit dam visited by many of the voyagers to the Nile valley.

[Burton Holmes Photo: From Ewing Galloway.]

Amber Bringing Prosperity to East Prussia

Gems Are Taken from "Blue Earth" Mines Far Below Level of the Sea.

By Donald Day.

[Chicago Tribune Press Service.]

KOINIGSBERG. — [By Mail.] — About ten million years ago, say the local geologists, before the last ice age, East Prussia was a tropic country. The northern jungle did not last long, for the earth again began to wobble and the ice sheath came down from the north to fashion the present landscape. Unfortunately, this change of climate came too early to affect the temperament of East Prussian women. To avoid an uncharitable discussion, it is best said that the only resemblance between these warm prehistoric times and the present day Prussian women is that their hair still contains the golden sheen of the amber washed out on the steep coast of the Baltic.

For 5,000 years the tribes inhabiting the east coast of the Baltic have trafficked in amber. It was burned as incense in the Egyptian temples and made into love medicines in China. Gold and silver coins from Mediterranean dynasties have been found from Koinigsberg up to Tallin, in Estonia. Long before the straits of Gibraltar were discovered overland caravans traversed the waterways of Russia and came down the waterways of the Baltic. Although they also traded in pitch, beeswax, furs, and linen, the chief commercial article was amber.

A Valuable Natural Resource.

Today it is still considered one of the most valuable natural resources of East Prussia. After northwest storms the fishermen stand in the surf with a "T" formed net on a stick to drag out the seaweed and "slum" in which are entangled pieces of amber. The finer pieces are converted into necklaces and other jewelry. Slightly larger pieces are polished and exported to Africa, where Negro chieftains still love this fossil gem and use it as a pendant or as a knob for their walking stick.

In their explorations geologists have discovered that about 100 yards below the surface of an area near the coast there is a narrow vein of what is called "blue earth." This stratum is all that remains of the time when East Prussia was a jungle. Coastal currents have eaten into the land at this point. A short distance offshore the blue earth lies exposed and wave action during storms still throws amber onto the land.

Mine Below Level of Sea.

To further develop the trade the East Prussian government financed a huge project to excavate near the shore and mine this "blue earth." True to the predictions of the geologists, they dug down below sea level and discovered an amber mine. It is being exploited now. How profitable this government monopoly is is hard to say, for it is also being used to combat unemployment. From the depth and size of the hole which is proudly exhibited to visitors it is difficult to imagine that any substance less valuable than platinum would justify the amount of labor and investment visible. Big pumps must be kept operating constantly to keep the hole dry. Beneath the "blue earth" is also a stratum of water filled sand which occasionally erupts from the earth, due to the pressure of the sea, which is only a hundred yards away down a cliff. The hole goes far below sea level.

Find Insects of Ten Million Years Ago.

Amber, being fossilized gum from the trees of the old jungle, is a varied product. There are some two hundred kinds and most of them are only suitable for making incense and varnish.

For many years the government has been making a collection of curious pieces. Thousands of specimens have been found containing ants, beetles, mosquitoes, moths, gnats and other insects, all of which reveals that insect life which existed 10,000,000 years ago varied little from that of today. The museum contains a six inch slab where is embalmed a small lizard resembling the newt. The most precious piece, kept in the director's safe, contains the form of a prehistoric flea. On the wall is an enlarged drawing of the flea, which evidently died in pain.

Like the Chinese, the East Prussians have a penchant for ancestor worship. They claim the Germans have inhabited this portion of the world for 5,000 years. But their ambitions draw them further. Some day at the bottom of this huge hole they hope to find evidence that ancestors have been living here for 10,000,000 years. For them this would be a real achievement.

Would Make Millions of Insignia.

The Germans also have a love for insignia. They plaster them on walking sticks, bicycles, motorcycles, automobiles, hotels, houses, hats, overcoats, coats, vests, suspenders, and belts. About the only exempt article of their wearing apparel is their undershirt. Utilizing this national craving, the East Prussians have thought out an idea to help the amber industry.

Preparations are being made for the manufacture and sale of 20,000,000 insignia for the National Labor day on May 1, 1935. Each will contain a small piece of amber. Some fifty various designs have been submitted. Selection has not been made, for the available supply is not yet known and must be figured before the size can be determined. The money obtained will be used for social welfare work and other purposes. A large sum is expected to be realized.

Like other things, trade in amber has decreased in recent years and the Germans have begun to advertise it among their own people. It has achieved a wide popularity.

This industry in East Prussia, the amber land of the ancients, is helping the return of prosperity here.

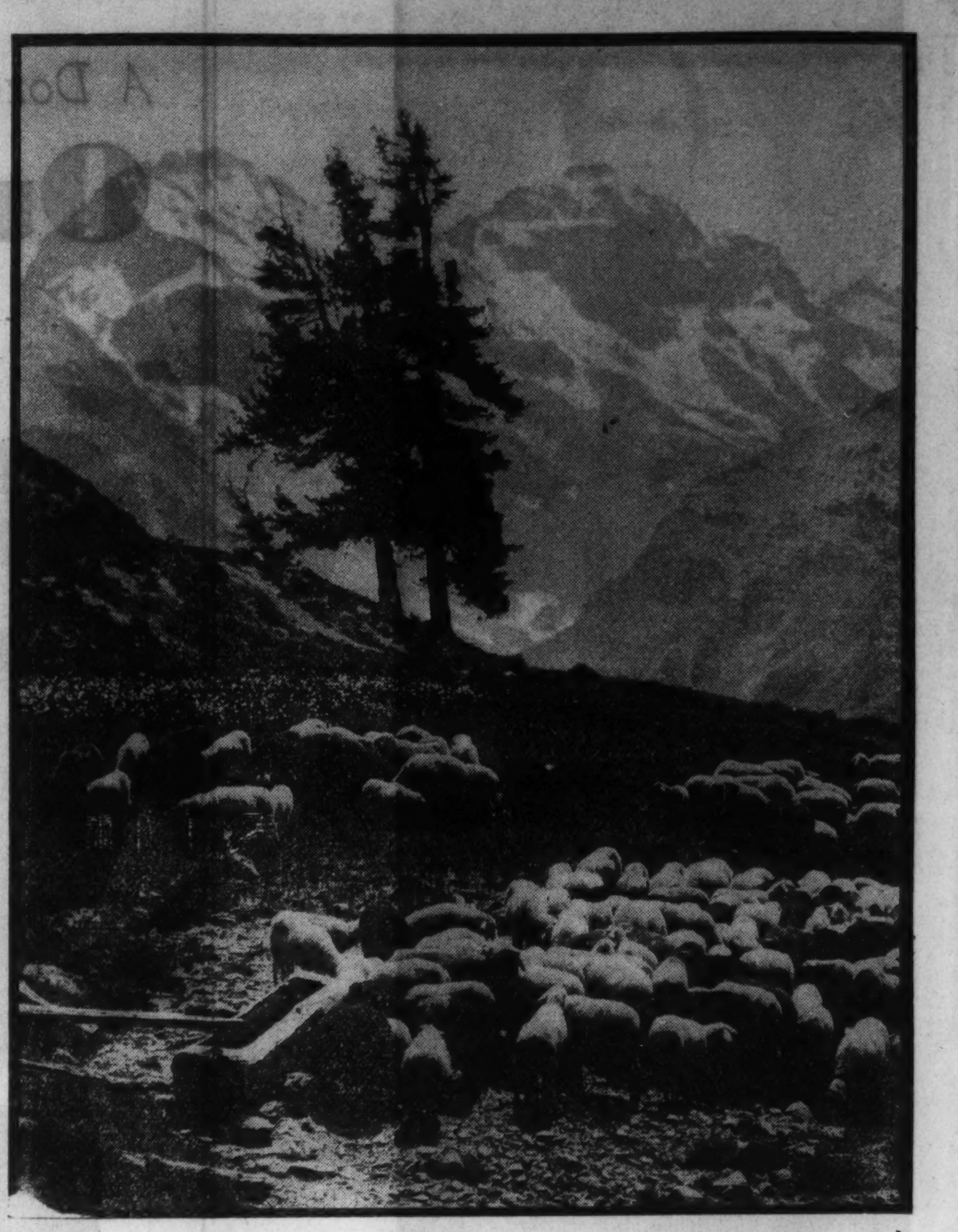

DINNERTIME IN THE MOUNTAINS

The camera man had a lucky day when he succeeded in taking this picture of a herd of sheep grazing quite casually in the Sertig valley. The scene is near Davos, Switzerland.

VAGABOND'S DIARY

BRASOV, known also as Kronstadt (Crown City), nestling in the curvature of the Transylvanian Alps. . . . Dates back to the year 1250. . . . Ruined walls mark the original scene. . . . Gateway between old and new Rumania. . . . Black church, built in the 14th century, is one of finest examples of Gothic architecture in the near east. . . . Mixed population of 60,000, speaking three languages. . . . First newspaper of Transylvania printed here in 1849. . . . A second Innsbruck. . . . Red stucco roofed houses cling to the slopes. . . . St. Nicholas church, richest of its kind in the country. . . . Prince Stirbey's villa hidden among the trees.

● Bergamo, at the foot of its own Alps. . . . Midway between the Lakes of Cosmo and Iseo. . . . In the heart of woods, villas, and gardens. . . . Its Citta Piana, a section of silk and cotton mills. . . . Its Citta Alta, the ancient historical Bergamum on the heights. . . . Tourists visiting fine old edifices. . . . Twelfth century Santa Maria Maggiore, with its lion portals. . . . The monument to Donizetti, the Italo-Scotch composer of "Lucia di Lammermoor." . . . He was born in Bergamo in 1797. . . . Paintings in San Bartolomeo and Santo Spirito worth a special visit. . . . Views of the Plain of Lombardy and the Alps from the promenade built on the old ramparts. . . . Artists flocking to the Morelli collection at the Accademia Carrara.

● Fribourg, pleasant Swiss city, between Berne and Lausanne. . . . Capital of its canton, the ancient Uechtland. . . . Ruskin wrote of it: "No other town has so faithfully preserved its medieval character." . . . Founded by Berthold IV. of Zahringer in 1178. . . . Beautifully situated on its rocky height and almost surrounded by the River Sarine. . . . Collegiate Church of St. Nicholas draws the tourists. . . . Cathedral organ known all over Switzerland. . . . Seven thousand eight hundred pipes and seventy-four stops. . . . Stained glass from the ancient abbey of Hauterive. . . . In front of the town hall, the historic lime tree sprung from a twig brought by the messenger of victory of Morat in 1476.

● Saragossa, Spanish capital of its own province on the River Ebro. . . . Archbishopric, and university city. . . . Old streets, and the cathedral of Our Lady of the Pilar. . . . The 12th century cathedral of La Seo is dark now, but open to visitors. . . . Castillo de la Aljaferia, once the residence of the kings of Aragon, is used as a barracks. . . . Where the short street runs from the castle into the Paseo, sightseers seek out the place of the heroism of the Maid of Saragossa, Maria Augustin, after whom the Pasco is named. . . . Festivals held at Casa Blanca, "most sacred spot in Spain."

TIPS TO TOURISTS

How can I see all there is to see in Yosemite national park in the shortest possible time? A. F.

A two day tour is operated between Oct. 1 and April 30 and it includes a complete trip through the valley and the Mariposa grove of big trees. But if you can spare the time you should spend more than two days and one night there, as the overnight stop is not sufficient to give an adequate idea of the wonders of that region.

Please tell me something about the forthcoming Royal Academy exhibition of British art in industry. W. E.

The exhibition will be held at Burlington house, Piccadilly, London, next January, February, and March. Sponsored by the Royal Academy and the Royal Society of Arts, it will display the results of closer coöperation between artist and manufacturer. Sections have been formed for dress materials, furnishing fabrics, carpets and rugs, ceramics, glassware, gold, silver and jewelry, letherware, book production, posters and commercial printing, domestic equipment, furniture, and plastic mountings. It will be the first occasion in which industrial products have been shown in the Royal Academy. The king and queen are patrons and the prince of Wales as president of the general committee is taking an active part in the enterprise, the most ambitious of its kind ever attempted in England.

Are there any reduced rates to the international Red Cross conference in Tokio this fall? G. B.

Substantial reductions in one way and round trip fares for delegates have been made by steamship lines from all parts of the world. The Japanese government is providing a free railway pass for each delegate and one member of his family, and the Japan Hotel association has decreed a 20 per cent cut in the cost of accommodations at its member hotels.

When does the 60 per cent reduction on German National railroad fares expire? V. L.

Oct. 31.

NEW AIR LINERS REDUCE TIME TO SOUTH AMERICA

SOUTH AMERICA is rapidly developing its position among the more frequently visited continents and is becoming recognized as a particularly appealing field for travelers.

In line with this trend Pan-American-Grace Airways, Inc., is entering four new 14 passenger Douglas air liners on the 4,500 mile route flown by "Panagra" planes from Panama down the west coast of South America to Colombia, Ecuador, Peru, and Chile, and across the Andes to Buenos Aires and Montevideo.

This route connects at Panama with the Pan-American Airways route from Miami to Panama via Havana; Kingston, Jamaica, and Barranquilla, Colombia—flown by the Yankee Clipper and Commodore seaplanes—and forms part of the main trunkline from New York via Miami, Panama, and the west coast of South America to Buenos Aires. This is the main skyway between the United States and the republics of South America, not only those of the west coast but Uruguay and Argentina as well, for it is about 1,100 miles shorter than the route down the east coast between New York and Buenos Aires. This is due to the fact that the greater part of South America lies east of a line drawn south from New York.

The new air liners introduced are the fastest planes ever built for South American service. They have a cruising speed of 200 miles an hour at an altitude of 14,000 feet. Over most of the route, however, they will be operated at lower levels at 180 miles an hour. One of them hung up a new record the other day by flying from Cristobal to Lima in nine hours thirty-five minutes.

Taxi Driver Gets Medal for Skill

ISTANBUL.—(AP)—Mustapha Agha, taxi driver, is Istanbul's man of the moment.

He has driven his cab here for 25 years without an accident—a real record for Istanbul's narrow streets and dense trafic.

As a result, the city authorities gave him a silver medal and a check.

They also asked him to write a booklet explaining his methods. The municipality will distribute copies to all Turkish taxi drivers.

TRAVELERS' CALENDAR

Dec. 17—On Matsuri, festival of the Kasuga Wakamiya shrine, Nara, Japan.

Dec. 24—Midnight "waits," with Christmas carols sung in the streets throughout England.

Dec. 24—Ceremony of cutting the "Cachofio," or yule log, in Provence, France.

Dec. 24—Procession of men at midnight in public squares throughout Holland. The leaders carry an illuminated star on a pole and follow it "as the wise men of old," the while they chant "Gloria in Excelsis."

Dec. 24—Observance of the custom of Presepio, founded by St. Francis, throughout Italy. At Santa Maria Maggiori the Relic of the Holy Cradle is carried in the procession.

Dec. 25—All quarrels forgiven, as part of Christmas celebration in Sweden. Games and bull fights in Peru. "Johnny Canoes" parades and African folklore revelry in Nassau. "Blow in the Jul" custom observed at dawn in Denmark. Mummer parades in England. Yule log procession by servitors in Elizabethan costumes at Great Fosters house, Egham, near Windsor, England. "Christ-child Market" in the market square of Nuremberg. Cock's Crow services at dawn in Wales. Child carol singers' parades in the Philippines.

Dec. 25—Taisho Tenno Sai national festival in Japan.

Dec. 26—"Straw day," with special church services for "the blessing of the straw" in France.

Dec. 26—"Der Grosse Pferdetag," honoring St. Stephen, patron saint of horses, in Germany.

Dec. 28—Childermas celebrations, with Punch and Judy shows representing Herod passing sentence on the children of Bethlehem, in Lithuania.

Dec. 31—Folk festival at Capri, Italy.

Dec. 31—Omisoka celebrations in Japan.

Head Winds Stall Express.

ADELAIDE.—(AP)—Australia's crack passenger train, the Melbourne-Adelaide express, was stalled for an hour and a half by strong head winds on a grade midway between the cities. The wind blew the sand from the roadbed and compelled division of the train into two sections to reach the nearest station.

St. Petersburg Has 100 Per Cent Gain in Tourists

ST. PETERSBURG, Fla., Oct. 6.—[Special.]—A record of 100 per cent increase in tourist registrations over September, 1933, is disclosed with the completion of the first month of the 1934-'35 season at the city information bureau.

Believed to be the most complete record of tourist arrivals maintained by any American resort, the bureau's figures show totals surpassing early estimates of city officials and travel experts, and a general movement to the city embracing every section of the country and Canada.

The movement already has taken up the slack in unoccupied apartment houses and residences built in the overexpansion of 1924 and 1925. By purchase and lease the incoming northerners have taken over nearly all unfurnished houses and apartments, and a shortage of all other accommodations before Christmas is predicted.

RESORTS AND TRAVEL
TOURS.

WOMEN PREFER these SAFE BUSES
PORTER
PORTER AND FREE PILLOWS—SLEEPING CHAIRS—POLITE DRIVERS
SPEED-CONTROLLED THRU EXPRESSES LOW FARES
Cleveland $7--Buffalo 9:50--Pittsburgh 9.10
ST. LOUIS 3.50-Detroit 4.50-Washington 14.75
New York 15.75-Boston 18.75-Philadelphia 14.30
—hundreds of other cities. Central 4242
232 WEST MADISON West of Wells St.
Also tickets on sale and buses leave from
NORTH SIDE—4752 Broadway—Long B. 8683
SOUTH SIDE—6326 Cottage Gr.—H.Pk. 7744
also 7902 Stony Island Av.—South Shore 4047
GREAT EASTERN bus system
NATION WIDE

SAFE WAY BUS DEPOT
DETROIT . . 9 hours $4.50
CLEVELAND 11 hrs. $6.80
NEW YORK $15.75 ONLY 27 HOURS
Los Angeles $27.50 Boston $18.00
Toledo 7 hrs. $4.50 Pittsburgh $9.10
407 S WABASH or Brevoort Hotel Lobby
Phone WABASH 6171
Write or Call for Information.

RESORTS AND TRAVEL
Ocean Travel.

James Boring's 10th ANNIVERSARY Mediterranean Cruise
60 Days Sails Feb. 2nd on the World Cruising Liner SAMARIA
$525 AND UP
FIRST CLASS ONLY
Shore trips optional
Here is the ideal winter Mediterranean Cruise. Over 18,000 miles of delightful, carefree travel adventure in sunny climes under the personal direction of Mr. Boring. You visit 22 countries and islands on the famous CUNARD CRUISING LINER "SAMARIA." The fascinating itinerary includes all of the high spot features in the Mediterranean and many out-of-the-way places. You can stop over in Europe and return first class on the world's largest liners, MAJESTIC, BERENGARIA, OLYMPIC or AQUITANIA. Decide to make this trip NOW. Get complete details from your local travel agent today.
CUNARD LTD. WHITE STAR
346 NORTH MICHIGAN AVE.
CHICAGO—CENTRAL 2050
In Cooperation with
JAMES BORING CO. INC.
333 NORTH MICHIGAN AVE.
CHICAGO—STATE 7212

RESORTS AND TRAVEL
TOURS.

RESORTS AND TRAVEL
Ocean Travel.

LUXURY CRUISE TO THE
Mediterranean EGYPT-PALESTINE
Travel by a Famous Service on the Luxurious Cruise Ship
Statendam
The annual visit of the flagship of the Holland-America Line is the event of the year in the Mediterranean. Every detail of the cruise has been carefully planned to assure the utmost comfort, pleasure and relaxation.
58 days-25 ports-16 countries
Sails from New York
FEBRUARY 7, 1935
FIRST CLASS $625 up
TOURIST CLASS $340 up
For booklet describing the fine itinerary of the "Queen of the Spotless Fleet"
Apply to your local Tourist Agent or
American Express Co., Frank C. Clark; or
HOLLAND-AMERICA LINE
40 North Dearborn St., Chicago; Phone State 9880

SOUTH SEAS — PERSIA
M. S. Stella Polaris—98 Days, $985
Includes Shore Excursions—4th Season
See your agent, or send for itinerary
RAYMOND-WHITCOMB
173 N. Michigan Ave. Phone State 8615

RESORTS AND TRAVEL
Ocean Travel.

SAIL DIRECT TO SPAIN AND ENJOY LOW LIVING COSTS
Southern Spain is mild and delightful in Fall and Winter, and living costs are exceptionally low. Sail direct on a fine Spanish Transatlantic liner. Wines, etc., gratis with meals. Next sailings: "Habana," October 21; "M. de Comillas," October 28; "Cristobal Colon," November 20; "Habana," December 21.
For booklet C consult any travel agency, or
Spanish TRANSATLANTIC Line
173 N. Michigan Avenue, Chicago. State 8615

—AROUND THE WORLD—
Combination 1st and Cabin Class $669.00
Comb. Tourist & Intermediate Class . . $467.15
Above Rates—Hometown to Hometown
Mediterranean Vagabond Cruises
60 days — $265
All Expense Cruise-Tours to Mexico By Land and Sea . . . $125
WEISS TRAVEL BUREAU
644 W. NORTH AV., LINcoln 4031

Fortnightly De Luxe Service to SOUTHERN FRANCE, ITALY, EGYPT PALESTINE AND SYRIA
AMERICAN EXPORT LINES
333 N. Michigan, Randolph 5796, Chicago

RESORTS AND TRAVEL
Ocean Travel.

RESORTS AND TRAVEL
Ocean Travel.

Canadian Pacific
WORLD TOURS
Travel-as-you-please world tours. Go east or west. Stop where you like . . . for as long as you like. Let your own inclination and your pocketbook guide you! Choice of six popular itineraries . . . with over 200 variations. For example, you can book with amazing ease and comfort, round the entire globe, through the interchangeable arrangements which Canadian Pacific has with Peninsular & Oriental and British India Steam Navigation Companies, and other lines.
Buy one inclusive ticket . . . good for 90 days or up to 2 full years. Fares surprisingly low. Ask about all-expense tours. 179 Canadian Pacific offices throughout the world offer advice and assistance.
ORIENT . . . Direct or via Honolulu
Go on the speed-queen fleet . . . 5 fast days to Honolulu . . . on the blue-ribbon liner of the Pacific, the Empress of Japan, or her running mate, the Empress of Canada. Only 8 more days to Yokohama. If you sail from Los Angeles or San Francisco, make connections at Honolulu.
Or cross the Pacific in record time . . . 10 days flat to Yokohama by the Direct Express Route . . . on the spacious Empress of Asia or Empress of Russia.
Sail from Vancouver or Victoria. Reduced round-trip fares (First and Tourist Class) to Yokohama, Kobe, Nagasaki, Shanghai, Hong Kong, and Manila. Third Class on all "Empresses." Orient fares include passage to and from Seattle.
SOUTH SEAS
HONOLULU · FIJI · NEW ZEALAND · AUSTRALIA
Visit Australia's brilliant six-month festival, Victoria and Melbourne Centenary, beginning in October. Go in modern comfort on the Canadian Australasian liners, Aorangi or Niagara. Ball-louvre ventilation. Outdoor pools. First, Cabin, Third Class. From Vancouver and Victoria. Ask about low-cost round-trip fares.
FOLDERS · MAPS · INFORMATION on any Canadian Pacific service, from your own travel agent or
J. C. PATTESON, Steamship General Agent,
71 E. Jackson Blvd., Chicago, Ill. Phone: Wabash 1904

RESORTS AND TRAVEL
Ocean Travel.

THRU THE EVERGREEN GATEWAY TO THE Orient
$160
By arranging your trip via Seattle, in the beautiful Pacific Northwest, you save valuable days you may invest ashore. This is the fast Short Route, allowing you more time in Japan, China, the Philippines. And you may use the famous President Liner stopover privilege wherever you please, continuing on the next or a later of these big liners. Return via Hawaii, if you like. Or join another President Liner in the Orient, bound onward Round the World.
En route you'll enjoy maximum comfort. You'll sleep in a real bed, in a commodious outside stateroom. You'll appreciate a superb cuisine. And President Liners are particularly noted for their steady, easy-riding speed.
Sailings fortnightly from Seattle and Victoria. Example fares—Seattle to Yokohama: Tourist Class from $160 (roundtrip $280); First Class from $285 (roundtrip $499). For details see your local agent, or . . .
AMERICAN MAIL LINE
HEADQUARTERS: 4TH AT UNIVERSITY, SEATTLE
110 So. Dearborn St., Chicago
Phone STAte 9667

Europe
PLYMOUTH, BOULOGNE-SUR-MER ROTTERDAM at LOW RATES on Ships that are superbly appointed. Courteous service excellent cuisine.
STATENDAM - - - - OCT. 17
VOLENDAM - - - - - NOV. 3
Apply to your local agent or
HOLLAND-AMERICA LINE
40 N Dearborn St. Chicago State 9880

PROTECT YOUR FUNDS WITH THE NEW DOLLAR SIZE AMERICAN EXPRESS TRAVELERS' CHEQUES

DOMESTIC TRAVEL

THE TRIBUNE TRAVELERS' GUIDE

FOREIGN TRAVEL

One of Three Titles Awaits Prince George

King Probably Will Select Dukedom of Kent as the Most Appropriate.

By Ann Whittingham.

LONDON.—[Special.]—Those best informed about the royal family predict that Prince George will be made, not duke of Edinburgh, as so many have suggested, but duke of Kent.

While there is nothing to prevent the king from creating a brand new title for his soon to be married son, the assumption is that he will, for obvious reasons, choose a dukedom already in technical existence and with historical associations. This limits him to three: the dukedoms of Kent, Edinburgh, and Sussex.

First Dukedom Is Most Appropriate for Prince.

Of these three, say the pundits, the first is by far the most appropriate. The last holder of the title was Queen Victoria's father, who, if only he had outlived his brother, William IV., would have come to the throne of England as Edward VII. The actual King Edward VII. was named "Albert," after his father, the prince consort, and then "Edward," after the last duke of Kent, his grandfather. And of the two names, as we know, that of "Edward" finally stuck.

And through that last duke of Kent the British royal family is related to the royal houses of Greece, Russia, and Denmark, so that if Prince George takes the title, the young duke of Kent will unite in the family tree four royal houses.

Furthermore, the dukedom of Kent has no associations with the war such as cluster around the dukedom of Edinburgh.

Stratford-on-Avon Shows Give Pleasure to Visitors.

American friends visiting England this summer were extraordinarily pleased and impressed with the performance of Shakespearean plays which they saw at Stratford-on-Avon.

Two friends from Chicago, who announced themselves as "only lukewarm Shakespeareans," were persuaded by me to include the Memorial theater in their itinerary, and they were so bowled over by the novel experience of being "shaken to the core" by a Shakespearean historical play, that they revised all their plans so as to make it possible for them to return to Stratford on several subsequent occasions. And, indeed, this is the common experience, for most English people are equally surprised to find a "memorial" theater which is so experimental and so free from the solemn stodginess of an institution.

But the producer who is responsible for this achievement, W. Bridges Adams, is now leaving the Memorial theater, and widespread is the lament over his departure. Whoever succeeds him will have his work cut out for him, for Adams, who has been in charge of the theater since 1919, has certainly left his mark on the English theater.

He has brought famous guest producers to Stratford and has extended the season from the original three or four weeks to twenty-two weeks, and in addition has taken the excellent company on tours through the United States, Canada, and Norway.

Hardy's "Greenwood Tree" Is Felled for Firewood.

Many lovers of Thomas Hardy who have visited the Dorset country will be shocked to hear that the famous 150 year old beech tree which gave the title to Hardy's "Under the Greenwood Tree" has been felled and is now being chopped up for firewood.

It stands, or, rather, stood, on a grassy mound in the sleepy old village of Lower Bockhampton. It is near the old schoolhouse, which also figured in the novel, and has been pointed out to visitors as "the" tree. In fact, thousands of visitors, not only from the States, but from these isles, have carried away pieces of bark as souvenirs of their trip to the "Hardy country."

But two years ago the tree, which stands sixty feet high, was attacked by a fungus and killed. Apparently no one was sufficiently interested to try to save it. A few weeks ago a large limb crashed down, nearly killing some school children, and after

It seems, perhaps, a pity that the wood is not utilized to make a few seats for visitors to the Hardy shrine, his birthplace on the edge of Egdon Heath. But it seems destined for firewood.

United States Variety of Butterfly in England.

The papers are greatly interested in reports that the monarch, or milkweed butterfly, of the United States again has been seen in England, this time in Kent.

Last year there were thirty of these magnificent creatures reported in various places in England. The entomologists pooh-pooh the suggestion that they came across the Atlantic on steamships, but insist that they have flown the entire distance! In the United States I believe that migrations of these fragile creatures have been traced for hundreds of miles, but it is certainly strange to think of them as launching themselves over that vast waste of gray, angry water to reach England.

The most popular butterfly here, judging from letters to the press, must be the red admiral.

Four Degrees of Liars Now Correctly Outlined.

This is said to be the only butterfly in England which seems not only definitly conscious of man, but quite unafraid of him. It is easy to get a red admiral to light on one's sleeve or shoulder, with an air of being quite willing to be domesticated.

A popular quotation, often misquoted, is given in its correct, official version by a correspondent of the Manchester Guardian, who states that it was first used by Mr. Justice Bramwell, who said: "There are four degrees of liars: liars, d——d liars, expert witnesses, and my brother Frederick."

Most people leave off "my brother Frederick".

Michigan Opens Hunting Season

LANSING, Mich., Oct. 6.—The United States bureau of biological survey has made a change in the Michigan duck hunting regulations. Artificial baiting of marshes and fields now is forbidden unless done under the stringent provisions of a government permit.

The new regulations, it is believed, will work to the advantage of the casual hunter, who lacks a permanent blind, because the flocks no longer will be lured to favored spots. Although the Michigan opponents of baiting are not entirely satisfied with the new restrictions, they feel that a constructive step has been taken which eventually will lead to the complete abolition of this practice. Another change in the regulations provides for "rest days" on Mondays and Tuesdays during the duck season. The season opened last Wednesday and will continue to Nov. 11.

Reports from many sections of the state indicate that a good hatch of native marsh ducks in Michigan waters is supplementing the migratory flights, drouth conditions having been so comparatively mild as to have affected breeding but little.

Prime upland shooting of rabbits and birds also is reported. An unusually high percentage of large broods have been reported in all sections of the state. The season on cottontail rabbits and snowshoes opened in the upper Michigan peninsula Oct. 1 and will open in the lower peninsula Oct. 15.

A C R O S S A N A T U R A L B R I D G E O F S N O W

A party of climbers traversing a huge crevasse in the scenic Grialetsch glacier above Davos in the Grisons, Switzerland.

D E T O U R S

By Frederic Babcock.

YOU'D be surprised how people are going in for the top accommodations on the coming winter cruises. They're taking 'em the way Dizzy Dean took the Tigers in the series opener—and at prices ranging way up into the thousands. The travel experts say they've seen nothing like it in years.

Just why the new surge from D deck to A? I asked J. C. Patteson, steamship general agent for the Canadian Pacific, the other day, and he had a ready explanation:

"A great majority of the Americans of means appear to have decided that they might as well spend their money now, before the government takes it away from them in the form of taxes, or cuts their money in half by means of inflation. Also, on the cruises to such places as the Mediterranean, the Caribbean, and around the world, they buy everything, including the shore excursions, in American dollars before they leave, so that there's no depreciation such as they'd find on independent trips to some of the European countries.

"It's amazing to see the way the best accommodations are being seized on the world cruises. On the Empress of Britain, for instance, we've already been forced to turn down a number of our Chicago friends who wanted the finest apartments on A deck. They won't believe us when we tell them that those apartments have been booked far in advance, but it's a fact, nevertheless."

● All of which is o.k. for those who can afford the time and the money. Others, who can't get away long enough to go clear around the world, are grabbing up the accommodations on the ships leaving for the Mediterranean, the West Indies, the Caribbean, South America, and the South Seas.

Aroldo Palanca, general manager of the Italian line, lets it be known that his company has scheduled four cruises to the Mediterranean, the Holy land, and Egypt. Two of them will be aboard the gyro-stabilized Conte di Savoia and the Rex, speediest liner afloat. More leisurely trips will be taken on the Conte Grande and the Saturnia, while the Vulcania will ply the waters of the Caribbean.

The Statendam of the Holland America line will cruise to the Mediterranean, Egypt, and the Holy Land.

The distinctive red and black funnel of the French line will be seen again in West Indian ports. That company's season will include four itineraries, served by the motorship Lafayette, and calling for stops at such intriguing places as St. Pierre, the Barbadoes, Port of Spain, La Guayra, Willemstad, Colon, and Havana.

Cunard-White Star plans to operate a weekly service between New York and Nassau, with the Carinthia making twelve round trips before the season is over.

● For those with two months or so at their disposal, there's the cruise of the Samaria, leaving in February for a complete coverage of the Mediterranean. Vice President T. J. McGuire of the James Boring company told about it last week, and it sounded like a tale from the Arabian Nights, what with jaunts from Cadiz to Constantinople, from Egypt and Palestine westward along the African coast to Algeria, Tunisia, and Morocco, and in Europe from three ports in Spain to Dalmatia and Greece, to say nothing of the islands of the Ionic and Aegean groups. Sam Insull's voyage through those waters was nothing like this.

● The Eucharistic congress, opening next Wednesday, is turning the spotlight on South America, and that continent will get a big tourist play this winter as a result.

The United Fruit company will conduct eighteen day trips from New York, past Jamaica and through the Panama canal, to such fascinating places as Cartegena de Indias, Puerto Colombia, Barranquilla, and Santa Marta.

A tour around South America, and embracing the West Indies, the Canal zone, Chilean and Argentine lakes, with a thousand miles of exploration up the Amazon river, has been arranged by the American Express company. The west coast will be visited on a ship of the Grace line, and the east coast on a Munson liner.

● Then there are the land trips to the southland, and the trips combining both land and sea.

J. V. Lanigan, passenger trafic manager of the Illinois Central system, has put forward a comprehensive program of all-expense tours, ranging from six days to fourteen and more, and taking in everything from Hot Springs, Florida, New Orleans and the gulf coast, to Mexico, Central America and the Caribbean. Mr. Lanigan points out that the current low rail fares and the low hotel and living costs down there make winter sojourns in the sunshine available to almost every one.

● After hearing all about how to escape the slush and cold by taking any or all of these trips, I went to Herma Clark's luncheon for Knud Hansen, Copenhagen journalist and lecturer, at the Cordon club last week, and heard a lot of things I never knew before about the sport to be had in the Scandinavian lands in the dead of winter.

Norway is, above everything else, a land of wonders in the summertime, said Mr. Hansen, but it is the cold months, with their combination of snow and warm sunshine, that give the land its distinction of being a paradise for outdoor sports. Every year great international meetings are held in February and March, with the climax coming in the skiing competition on Holmenkol hill.

It must be something to be able to watch, or take part in, skiing, figure skating, bandy, and ice hocky among the mountains and waterfalls, fjords and precipices, beetling cliffs and pine forests that go to make up much of Norway's scenery.

London Creates "Stoyster" Party

LONDON.—(AP)—London's smart set is transferring its affections from the cocktail party to the "stoyster."

A "stoyster" is a party where oysters and stout—strong English beer—are served instead of hard liquor combinations with snacks.

Life in Tropics Fascinates This Former Hoosier

Central American Lands Found Full of Bananas, Blossoms, and Beauty.

By Phil Maxwell.

THREE days in colorful New Orleans, an eight day cruise on the blue Caribbean, a thirty-five mile ride through banana plantations of Honduras, and back to Chicago in two weeks awaits those who would get far away from their desks when they have the time and the money.

One who has just returned from such a vacation can hardly realize that only a few days ago he was in the tropics, amid swaying palm trees, where revolutions are a byproduct of the country and machetes harvest the millions of bananas that make the natives rich. For a former Hoosier landlubber such a journey was an exciting adventure.

Less than twenty-four hours away from Chicago by train is a city you'll like—New Orleans. From the minute your sleeper porter leaves you with "Yo' sho is goin' to love ma home town" until the steamer pulls away from a wharf loud with Spanish goodbys and dotted with waving handkerchiefs you are going to enjoy living.

In the City of Blossoming Courtyards.

With a taxicab driver, who said his ambition was to visit Chicago and at every corner told us some hair-raising story about Senator Huey Long, we arrived at a picturesque hotel in the French quarters. Then——

To the Cabildo, the historical font of the city; window shopping along the narrow streets, peeps into blossoming courtyards, marveling at iron banisters which resembled lace work, purchase of magnolia perfumes for relatives back home, two night clubs where the blare of trumpets made Wayne King's harmonies sound all the sweeter later aboard ship.

And then the southern cooking, with the high spot the luncheon served at Antoine's just a few days before the proprietor, Jules Alciatore, passed away. Founded in 1840, this restaurant has catered to the great and near-great from all over the world. In a little booklet served along with Oysters Rockefeller was a reproduction of a cartoon by Sidney Smith of THE TRIBUNE. The inscription read: "To the best restaurateur in the world from the world's worst cartoonist."

Lazy Days in the Caribbean.

The cruise itself included eight days of courteous service, tired muscles from too much shuffle board, and lazy hours on a breeze-swept deck chair.

One of the memorable occasions aboard ship was hearing the All-Star football game. Fifty miles off the coast of Yucatan the radio report was received as plainly as if we were sitting in our Chicago apartment. I was so enthused that I wanted to send a twenty-five word cable back to Arch Ward, but after learning the rates I wired, "Thrilling game!"

Outstanding were the visits to three banana ports—Barrios in Guatemala and Cortez and Tela in Honduras. It was from Cortez to Tela that the inland trip was made in a dinky railway coach seating fourteen persons and powered by a Ford motor. In the distance were the cooling mountains. Our motorman-chauffeur pointed out things of interest along the narrow gauge line.

It was Sunday in Tela and the natives were lolling about their thatched roof homes. The city has one of the most beautiful beaches and harbors to be found anywhere.

The ship steward had prepared box luncheons for our party. We seated ourselves near a palm tree, but not directly under, for fear of being tapped unceremoniously with an overripe coconut. Not even a chicken dinner at Turkey Run ever tasted as good. It's fun to feel like a millionaire—if only for a few minutes.

Coconuts Not Welcomed.

Leisurely we sailed back toward home. Another day in New Orleans to see the dueling oaks and visit the campuses of Tulane and Newcomb. Then to our train. The same porter we had going south reached for our grips. "Welcome, folkses; didn't I tell yo-all yo-all sho would love New Orleans?"

What do I care if the bank account is low? We've been to Honduras. In two weeks, too.

VOICE OF THE TRAVELER

Letters regarding travel conditions and experiences are invited. Please make them brief. Address: Travel Editor, Chicago Tribune.

INVITATION.

SAISONS DE PARIS, 3, rue d'Aguesseau.—To the Travel Editor: The "Saisons de Paris," a noncommercial organization which has been formed to revive the elegance, animation, and gayety of Paris, is always glad to receive ters should be sent to me at No. 3, bona fide complaints, supported by precise facts, of discourtesy, inattention, and improper treatment encountered by tourists in Paris. We investigate all such complaints and take effective steps to prevent their repetition.

On the whole we are convinced that Paris is a gracious hostess, who receives her foreign guests with charming tact and endeavors sincerely to make their stay here as delightful as possible. As proof of this fact, Paris hotelkeepers every month receive scores of unsolicited letters expressing gratitude for courtesies and favors extended.

However, in a large city like Paris it is inevitable now and then that visitors will have just reason for complaint. But it is possible to reduce such incidents to a minimum, and that is the self-imposed task we have undertaken. In performing it may we ask your invaluable aid?

During the last summer Paris had the pleasure of welcoming q ite a few residents of your city who are also readers of your newspaper, and it is to them, through your kindness, that I am addressing this request for valid criticisms, supported by specific dates, names, addresses, and so forth. Letters should be sent to me at No. 3 rue d'Aguesseau, Paris.

Our organization is youthful as years go, but judging from the spontaneous comments of foreign visitors [especially journalists] we are succeeding in our task of restoring to Paris the color, sprightliness, and elegance which make her the attractive city that she is. Such of your readers as have recently visited Paris can help us by giving us the benefit of their experiences here. We thank them beforehand with a cordial merci beaucoup!

ALFRED GUY,
Secretary General.

APPRECIATION.

Tacoma, Wash.—To the Travel Editor: A copy of a section of the Sunday edition of Sept. 2, making comment on the scenic and recreational opportunities of the Pacific northwest, has come to our attention. We greatly appreciate this comment, as there are many people in your district who have no knowledge of this part of the nation. Large sums are spent annually in central Europe by Americans seeking the type of scenery which we have in the Pacific northwest. Because of the relatively small population in this state it has been impossible for us to raise sufficient funds with which to educate the traveling public. For that reason the district is relatively unknown to the eastern United States. We are indebted to you for the publicity you have given us.

E. R. FETTEROLF,
Manager Publicity Bureau.

RESORTS AND TRAVEL
Ocean Travel.

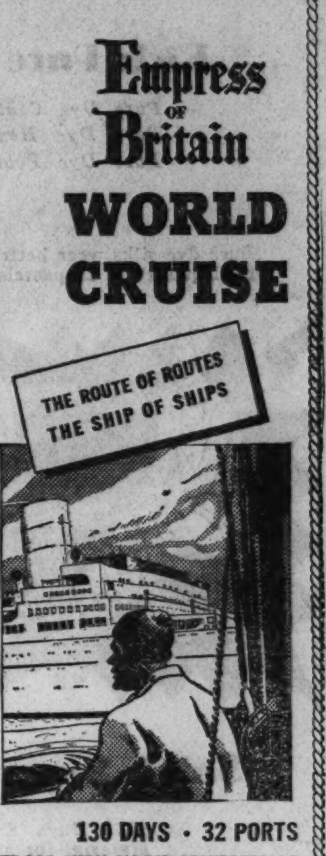

130 DAYS · 32 PORTS
FROM NEW YORK JANUARY 10

Looking for the holiday of a lifetime? Make this famous cruiseship your home as you tour the world. Visit eight Mediterranean ports at the season's height. See Egypt and the Holy Land. Tour India in comfortable weather. Then, Siam, Java. 2 days in Bali. 10 days in China, including Peiping. Japan in cherry blossom time.

Enjoy long days of healthful sports-life and quiet deck-chair ease. Attend gay ship parties, talkies, and lectures. Rest in the comfort of your own spacious apartment on this ship that's twice the size of any other world cruise liner. One entire sports deck. Full-size squash and doubles tennis courts. Outdoor and indoor pools. Fares from $2150. Apartments with bath from $3800. Both include standard shore programme.

MEDITERRANEAN
AFRICA
SOUTH
AMERICA
WEST INDIES

EMPRESS OF AUSTRALIA
26 PORTS · 96 DAYS
FROM NEW YORK JANUARY 18

Trade your every-day world for a *new* world. Sail on the *Empress of Australia* for three months of stimulating holiday life and travel. Visit the sophisticated Riviera . . . historic Athens and Egypt. See the strange life of Mombasa, Zanzibar, Dar-es-Salaam. See Durban, Cape Town. Walk the gay plazas of Buenos Aires, Rio. Stop at Kingston and Havana en route home. Live on a comfortable ship. Roomy cabins, real beds. Roman pool. Fares from $1350. Room with bath from $2700. Both include standard shore programme.

GET SHIPS' PLANS, itineraries, fare schedules from your own travel agent or J. C. Patteson, Steamship General Agent, 71 E. Jackson Blvd., Chicago, Ill. Phone: Wabash 1904.

Canadian Pacific

RESORTS AND TRAVEL
Ocean Travel.

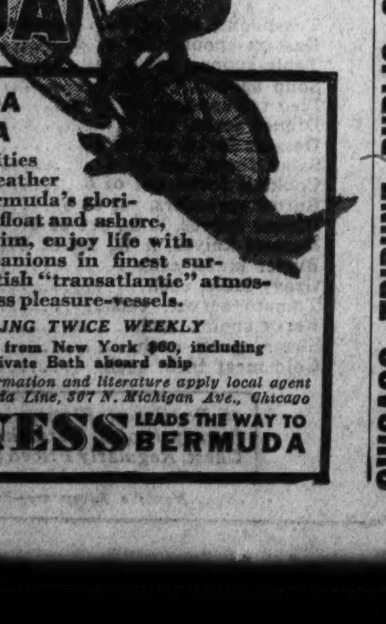

on the QUEEN of BERMUDA
MONARCH of BERMUDA

from CHICAGO to BERMUDA and Return
Two Weeks $175.30
Covers Rail transportation and Pullman both ways, hotel for 3 days in New York, room with private bath and meals aboard ship and 6 days at St. George Hotel in Bermuda.
ALL-EXP. TOURS

Also Bermuda—Jamaica—Nassau Cruises—20 Days $182 up. All expenses

Summer activities and summer weather linger on in Bermuda's glorious Autumn! Afloat and ashore, play, dance, swim, enjoy life with pleasant companions in finest surroundings. British "transatlantic" atmosphere on Furness pleasure-vessels.

SAILING TWICE WEEKLY
Round trip from New York $60, including Private Bath aboard ship

For complete information and literature apply local agent or Furness Bermuda Line, 307 N. Michigan Ave., Chicago

FURNESS LEADS THE WAY TO BERMUDA

RESORTS AND TRAVEL
Ocean Travel.

RESORTS AND TRAVEL
Ocean Travel.

RESORTS AND TRAVEL
Ocean Travel.

CHICAGO TRIBUNE PUBLIC SERVICE OFFICES
One So. Dearborn St.—Superior 0100—Tribune Tower

Land of soft breezes and throbbing rhythms of ancient ritual dances . . . with its gracious, natural hospitality . . . rainbow colored birds and fish . . . surf bathing at Waikiki and feathery palms swaying in moonlight.

Whether your mind is half or wholly made up on taking a vacation in Hawaii you will find it worth your while to talk it over with the Tribune Travel Bureau. Here, promptly, pleasantly and accurately, you can get complete information about every kind of travel—where to go, what it costs, how to get there, where to stay after you arrive. The facilities of the Tribune Travel Bureau are at your service free of charge. Call in person, write or phone.

RESORTS AND TRAVEL
Ocean Travel.

RESORTS AND TRAVEL
Ocean Travel.

GUEST CRUISES
Weekly
to the WEST INDIES
and the CARIBBEAN

Steamers especially constructed for Caribbean cruising. All rooms are amidship, outside and mechanically ventilated.

FROM NEW ORLEANS
8 DAYS $75—to GUATEMALA and SPANISH HONDURAS. Optional shore excursions. Ship your hotel. Sailing every Wednesday.

16 DAYS $115—to HAVANA, CUBA, PANAMA CANAL ZONE and SPANISH HONDURAS. Attractive sightseeing program in Havana and Panama Canal Zone at slight additional charge. Ship your hotel. Sailing every Saturday.

FROM NEW YORK
18 DAYS $160—to KINGSTON, JAMAICA, PANAMA CANAL ZONE and 3 PORTS IN COLOMBIA, SOUTH AMERICA. Optional shore trips in Jamaica, Panama Canal Zone and the Colombian ports of Cartagena, Puerto Colombia (Barranquilla), Santa Marta. Ship your hotel throughout. Sailing every Saturday.

Other Cruises from New York, 10 to 20 days, $95 and up
No passports required for any of the above cruises.
First class accommodations throughout.

Superior accommodations only slightly higher.

Apply United Fruit Co., 111 W. Washington Street, Chicago. Tel. State 7741, or Authorized Travel Agent.

GREAT WHITE FLEET

MANDEL BROTHERS

a store of youth a store of fashion a store of moderate price®

IMPORTED METALLICS and LAMES

Usually $5 to $6.50

$3.95 yard

Two Days Only!

A famous "first fashion" for Fall! And Mandel's brings them to you—a new shipment just here from France!—at a spectacularly low price! Glamorous colors and shimmering gold and silver.

Rich Pure Dye Satin Crepes

Pure Dye Canton Crepes
Pure Dye Heavy Sheers
Pure Dye Pebble Crepes

$1.34 yard

Usually $2 Yard

Pure dye silks wear better, clean better, drape better. Rich beautiful quality in 20 pastels and 10 darker street shades.

New Wool Plaids and Checks

$2 yard

Use them alone or combine them with plain colors. Wear them for sports, for street!

This Butcher Boy Pattern is a favorite. McCall Pattern No. 8051.

Sale! Smart New Wool Crepes

$3.13 Buys Enough Material for a Size 16 Dress. Want Several?

$1.25 yard

54 inches wide, so that 2½ yards will make the average size 16 dress! Just the right weight for early Fall without a coat; smart later under a coat.

Second Floor—State.

You Need LARGER Than 9x12 RUGS If Your Rooms Are Average Size

And now it isn't necessary to "get along" with a 9x12 when you can buy a rug to fit your room at prices like these! Mandel's wide choice of extra large Oriental rugs is famous; See these special values Monday!

Extra-size Oriental Rug Values!

Special! Gorgeous Big 10x14 foot Sarouks, Kermans, and Keshans. $395

Type	Ground Color	Size	Price
Chinese	Red	10x14	$250
Ispahan	Blue	9.8x14.6	250
Sparta	Red	11.3x17	295
Sparta	Red	12.4x18	295
Ispahan	Red	10.5x13.11	295
Kirman	Blue	10.9x15.11	350
Keshari	Blue	7.10x18.6	350
Hamadan	Rose	12.8x20.10	395
Arak	Red	11.10x19.7	395
Kirman	Gold	6.10x14.9	395
Keshan	Blue	10.7x14.11	495
Sarouk	Rose	10.1x15.8	495
Kirman	Blue	11.2x14.10	495
Sarouk	Blue	12x21	495
Sparta	Red	14.3x26.11	495
Arak	Rose	12.1x21.8	445
Keshan	Rose	10.6x15	595
Sarouk	Rose	9.2x17	595
Sarouk	Rose	10.7x15.10	595
Kirman	Ivory	10.5x17.1	595
Sarouk	Rose	9.3x15.11	595
Ispahan	Rose	12.2x21	595
Keshan	Rose	10.10x16.10	695
Keshan	Blue	10.4x16.6	695
Keshan	Rose	10.9x16.1	695
Sarouk	Rose	10.2x16.9	695
Kirman	Tan	10x16.4	695
Keshari	Rose	14.1x17.5	650
Keshan	Rose	11.7x17	795
Keshan	Rose	10.10x16.10	795

If Your Room Is Extra Large You Can't Afford to Miss These!

Sharistan	Blue	15.4x19.5	795
Keshari	Ivory	15.3x18.8	750
Sarouk	Rose	11.3x20.8	895
Keshan	Rose	12.5x20.4	850
Keshari	Red	12.10x22	850
Keshari	Blue	17.5x19.3	850
Keshari	Mauve	12.7x25.6	850
Keshan	Blue	12.2x19.5	995
Keshari	Tan	17.10x22	995
Sarouk	Rose	14.2x27.2	1095
Kirman	Ivory	14.8x21	1095
Sarouk	Rose	15.10x28.4	1750

Deferred Payments May Be Arranged

(A small carrying charge is added.)

Save on Fine Semi-Antique Rugs!

Tabriz	Rose	11.2x14.8	595
Bijar	Red	13.2x23	795
Bijar	Red	15.4x20.2	850
Kirman	Rose	20.3x31.2	1650

All Sizes Approximate in Oriental Rugs

Mandel's Rugs—Seventh Floor—Wabash.

New Store Hours 9:30 A. M. to 6 P. M.

For the convenience of our patrons who have shown they prefer shopping later in the day.

NEWS PHOTOS from MANDEL'S Busy Homefurnishings Departments

FRAME IT IN MIRRORS!

Mirrored glass frames, copies of much higher priced styles. Leatherette backs. For 7x9 and 8x10 sizes. Also green, ivory, black frames. No charge for simple fitting. $1

Seventh Floor—State.

SERVICE FOR 8—DECORATED BY HAND!

These new 53 piece dinner sets—cream soups included—of American porcelain have underglazed embossed decoration done by hand, in green or yellow. 32 piece set, $2.98. 20 piece set, $1.75. 53 pieces, $5.98

Hand-cut crystal Stemware, in 6 sizes and salad plates, each, 24c

Seventh Floor—State.

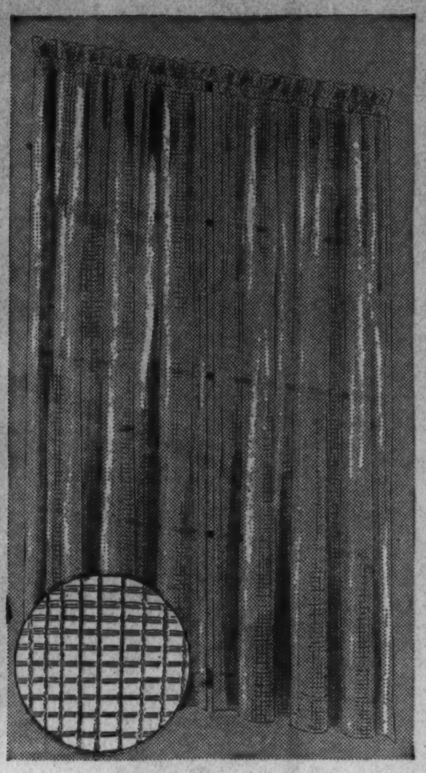

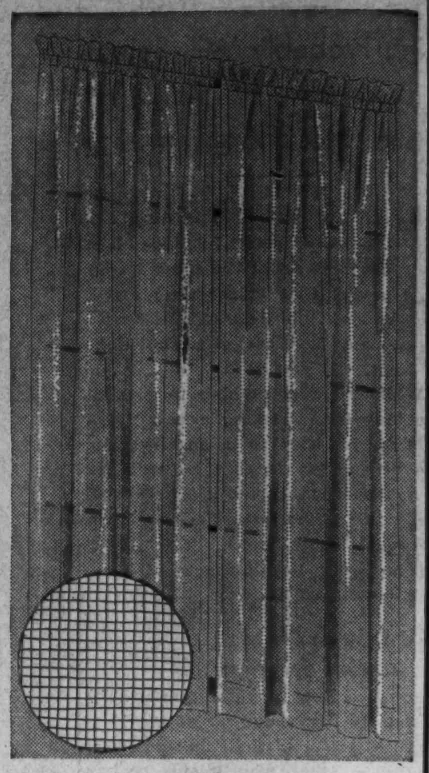

FAMOUS "RAY" FAMILY IN CURTAINS!

Raynet, a heavy rayon Boston net panel priced extra low. 2¼x35. Ecru. $1.25 each

Raymar, a heavy, drapy rayon marquisette panel. Ecru. 2¼x35. $1 each

Rayvoile, translucent and filmy. 2¼x35, panels, $1 each. 2¼x44 panels, each, $1.40. Ruffled style, $4.

Second Floor—Madison.

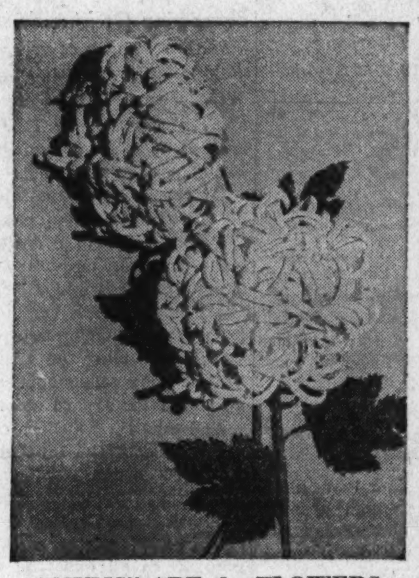

"MUMS" ARE the FLOWERS

But not the word to tell you how realistic they are. A whole flower show of other flowers, 5c to 25c. 10c

Seventh Floor—State.

NO RUBBING!

Old English cleaners do the work without elbow grease. 1 quart of Upholstery Cleaner and 12 ounces of Furniture Polish, both for 98c

Seventh Floor—Mezzanine.

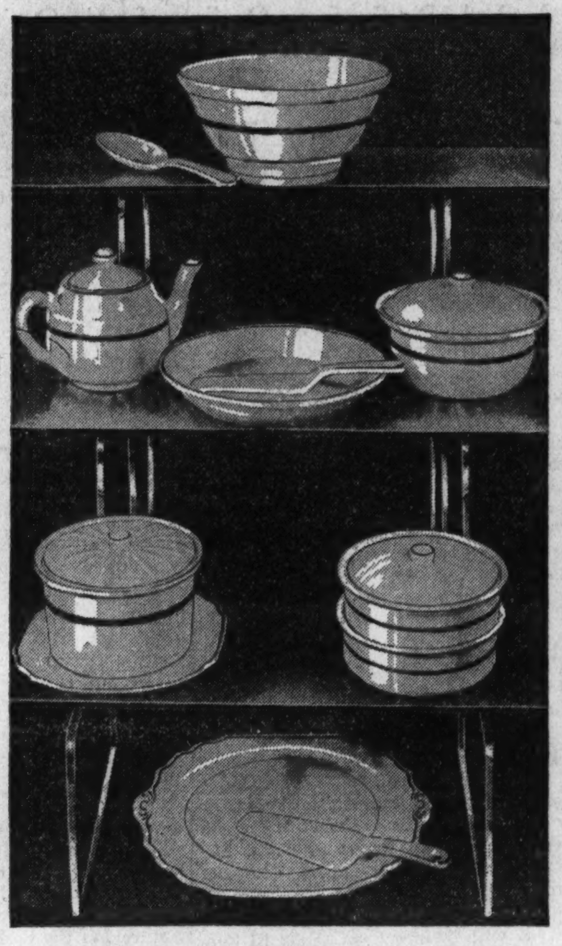

PUT IT IN HOT OVEN OR ICE-BOX!

Bakerite Oven China is pretty enough to set on the table, yet it is guaranteed against oven-heat breakage. Ivory with green or red bands. 79c

Casserole and tray
Cake plate and server
Kitchen or stove set
Lipped bowl and spoon
Pie plate and server
Refrigerator set
5 cup teapot

Seventh Floor—Mezzanine.

LESS THAN USUAL WHOLESALE PRICE! 8 PIECES USUALLY $169.50

Another furniture scoop—this time a dining room! Beautiful 18th Century Chippendale (a favorite with men!) and a period style usually found only in expensive furniture—in fine mahogany veneers at an amazing price. Buffet, table, 6 chairs, $89.50. China Cabinet, $35. Console Server, $29.95. $89.50 *8 pieces*

Eighth Floor—Wabash.

SUBJECT TO COLD SHUDDERS?

This glass window ventilator will ease your chills. Extends 18 to 35 inches. Glass 11½ inches high. 95c

Seventh Floor—Mezzanine.

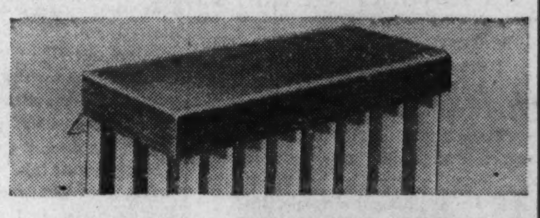

HOW MUCH BETTER IT LOOKS!

The old radiator becomes a utility shelf with this heavy gauge steel radiator cover. Walnut finish, 20 to 39 inches. $1

Seventh Floor—Mezzanine.

OILCLOTH SPECIAL!

Lots of new Fall patterns they're using for everything from pot holders to curtains!

46 inch width, yard, 27c

54 inch width, yard, 39c

Table cloth, 40x50, 39c

Seventh Floor—Mezzanine.

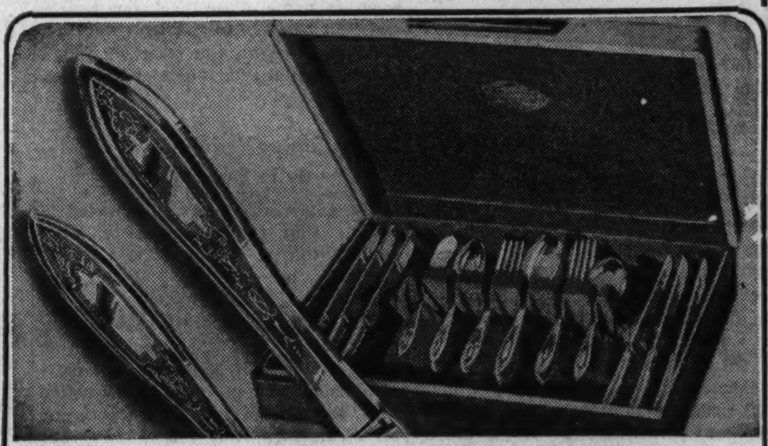

Famous Wm. A. Rogers Pattern!

"GRANDEUR" Silver Plated FLATWARE

1/2 Price

Complete table service at an amazing reduction . . . particularly with silver prices rising. You'll delight in this elegant pattern now priced within reach of the smallest budget.

	Reg. Price	Sale Price
Teaspoons, set of 6	$3.00	$1.50
Dessert spoons, set of 6	6.00	3.00
Table spoons, set of 6	6.00	3.00
Soup spoons, set of 6	6.00	3.00
Iced tea spoons, set of 6	4.50	2.25
Dinner forks, set of 6	6.00	3.00
Dessert forks, set of 6	6.00	3.00
Salad forks, set of 6	6.00	3.00
Cocktail forks, set of 6	4.50	2.25
Butter spreaders, set of 6	4.00	2.00
Dinner knives, h. h., set of 6	13.00	6.50
Dessert knives, h. h., set of 6	13.00	6.50
Butter knife, each	1.25	.63
Gravy ladle, each	2.50	1.25
Tomato server, each	2.50	1.25
Berry spoon, each	3.00	1.50
Sugar spoon, each	1.25	.63
Cold meat fork, each	2.25	1.13

26 Pc. Set of Flatware. Mahogany Finish, Tarnish Proof Chest. Regularly Priced $32.50. $16.75

Mandel's Silverware—First Floor—Wabash

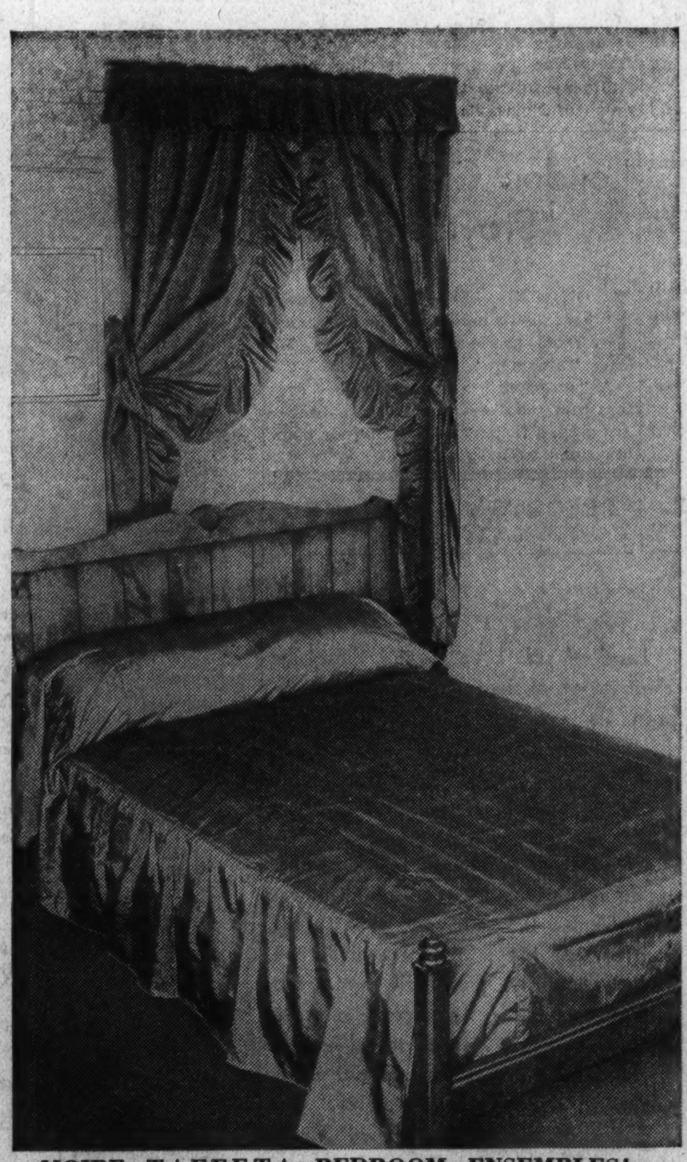

MOIRE TAFFETA BEDROOM ENSEMBLES!

Rich Acele moire taffeta; luxurious to touch; made exclusively by the famous Du Pont Co. Permanent finish moire—washable, cleanable! Tailored in the custom manner, note finish. Lovely green, orchid, gold, cedar, peach, blue. Each piece, $5.75

Bedspreads, $5.75 each; Priscilla draperies, $5.75 pair
Mail and Phone Orders Taken

Second Floor—State.

WE CUSTOM-TAILOR OUR DRAPERIES!

This makes them hang elegantly. Smart textured fabrics and novelty repps that play up lights and shadows. Green, red, rust, gold. 2½x50. Other repp draperies, $5.75. $8.75 pair

150 Hand Tied Filet Net Curtains, 2¼x50, ea...$1.28
Cushion Dot Ruffled Curtains, 2¼x48, pair........$2

Second Floor—Madison.

Picture Section

Chicago Sunday Tribune.
THE WORLD'S GREATEST NEWSPAPER

October 7, 1934

AUTUMN MODES FROM PARIS SALONS

MAGGY ROUFF revives not only the full-skirted silhouette of the sixties, but its favorite material as well, in this evening frock for the end of 1934. Changeable taffeta, dotted with embroidery, is the material. The whisker-jabot is a chic and very new detail.

EVEN LACE partakes of cellophane this season, and gains in this way an immense vogue. Worth designed this gown, making it of prune colored, cellophane-splattered lace. There's a flash of red satin at the back of the waistline, half hidden by a velvet bow. The skirt has a ruffled hem cut away in front.

SCHIAPARELLI'S CELEBRATED "BLANKET" COAT, the gayest and most popular of Paris topcoats of the season. Bright red and green meet and agree to make a harmony in the Scotch plaid. The Francois Villon hat is of black felt.

ELSEWHERE IN THIS ISSUE BETTINA BEDWELL DISCUSSES NEW PARIS FASHIONS FOR FALL

COLOR PHOTOS BY SCAIONI OF PARIS

NEXT SUNDAY: ANOTHER PAGE OF PARIS FASHIONS IN COLOR

IT PAYS TO BUY
DIRECT FROM OUR FACTORY!

When you buy a Kroll Kab you get exclusive styles and quality workmanship at big savings. It pays to buy from the manufacturer.

Chicago's Largest Display $23.95 to $47.50 We Repair & Refinish

SEND FOR FREE CATALOG. Mail and Phone Orders Filled—CALumet 7080

Chicago Baby Carriage Co.

FACTORY and SALESROOM: 1801 S. MICHIGAN AVE.
WEST 3427 W. Roosevelt | LOOP 159 N. State St., 2d Floor | NORTH 3311 Lincoln Ave.
Loop Salesroom Open Till 6 P. M. Only
All Stores Except Loop Open Tues., Thurs. and Sat. EVENINGS ● NOT Open Sundays

FRENCH ARMIES MANEUVER at Valdahon, where the First American Artillery brigade was trained in 1917.
(Acme photo.)

Forget all your old ideas about carpets....

CHASE SEAMLOC

is something better for America's floors!

ON THE SURFACE, you might simply say of Seamloc, "It's the most beautiful broadloom I ever saw!"

But when you understand what is under the surface, you'll know that it is the most wonderful thing that has happened in 4,000 years of carpet weaving. For Seamloc's wool pile is *anchored* . . . securely held by a firm backing that can do these seemingly impossible things for your floors:

IT can be cut in any direction without raveling. It can be joined at seams, or inlaid in patterns *without a stitch of any kind.* (You know how stitched seams and binding show the wear first—in ordinary carpets!)

IDEAL for (1) plain wall to wall covering; (2) for rug of any size desired; (3) for inlaid pattern or border effects in either rug or carpet.

IF you move, Seamloc can be re-cut to fit new rooms, pieces added if necessary . . . again without seams or binding. What a saving!

Seamloc has 29 beautiful decorator-colors, and eight different grades and textures. Chicago's larger department and furniture stores will show it to you—or your own decorator will secure it for you. Chase Seamloc is the coming carpet of America, as surely as women love beautiful homes!

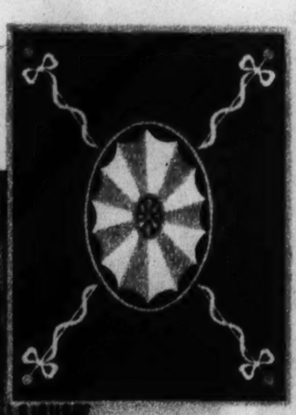

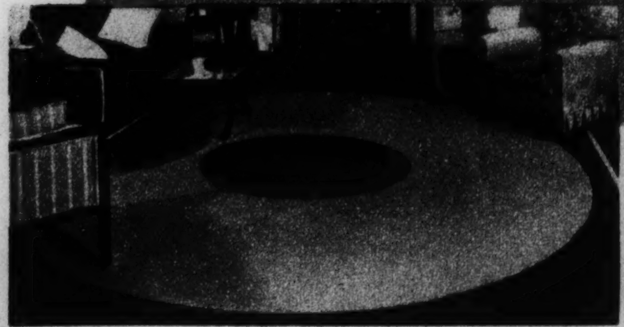

FOR YOU . . . A BOOKLET fully explaining Chase Seamloc carpet, with photographs of it laid on many beautiful floors. Simply send your name and address. L. C. Chase & Company, Inc., 1849 Merchandise Mart, Chicago, Ill.

CHASE SEAMLOC CARPET

PRODUCT OF Goodall-Sanford Industries

THE BAHAI TEMPLE AT WILMETTE—An air view.
(Chicago Aerial Survey Co. photo.)

NEPHEWS OF SITTING BULL photographed near Killdeer, N. D.
(Associated Press photo.)

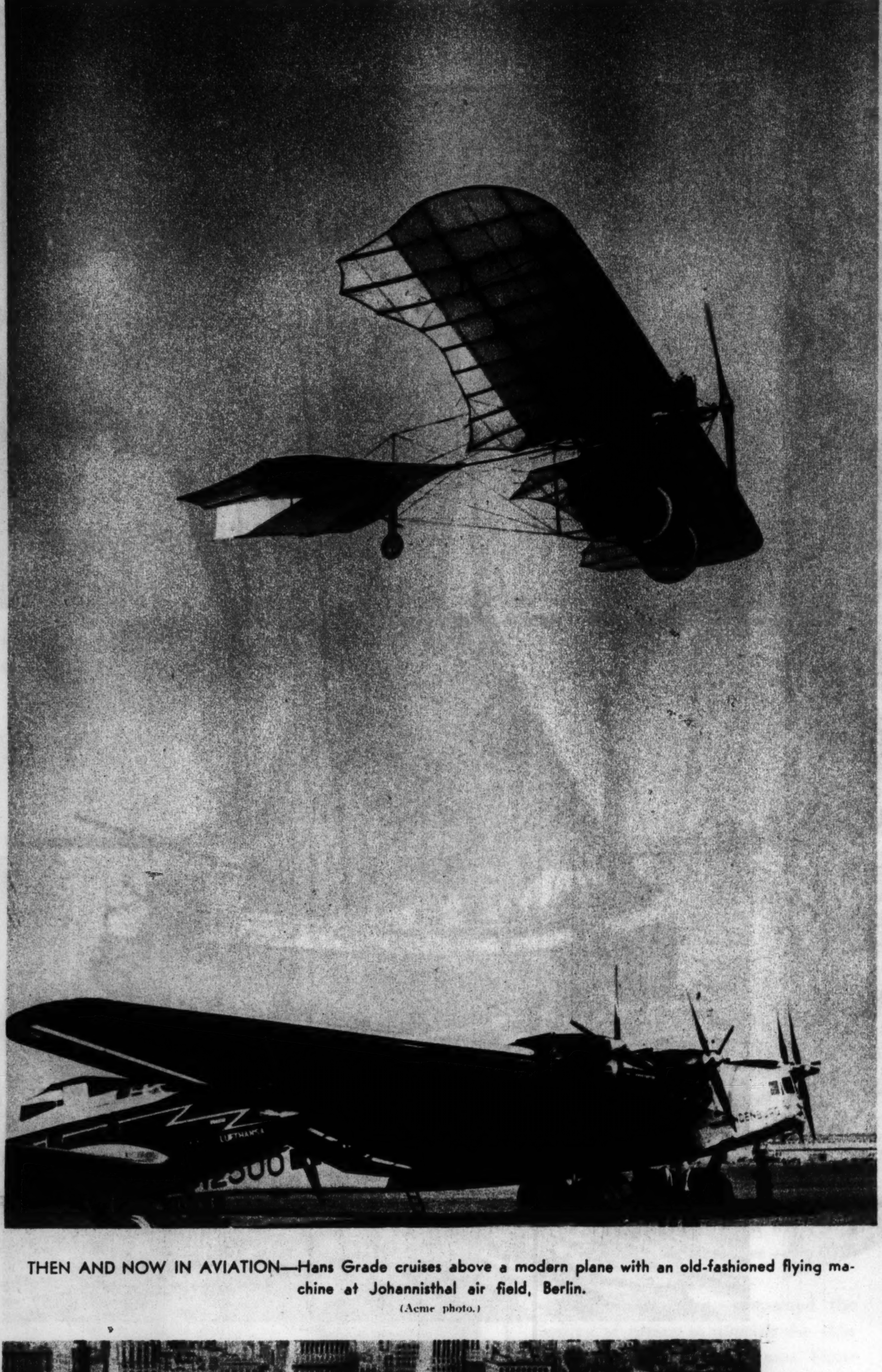

THEN AND NOW IN AVIATION—Hans Grade cruises above a modern plane with an old-fashioned flying machine at Johannisthal air field, Berlin.
(Acme photo.)

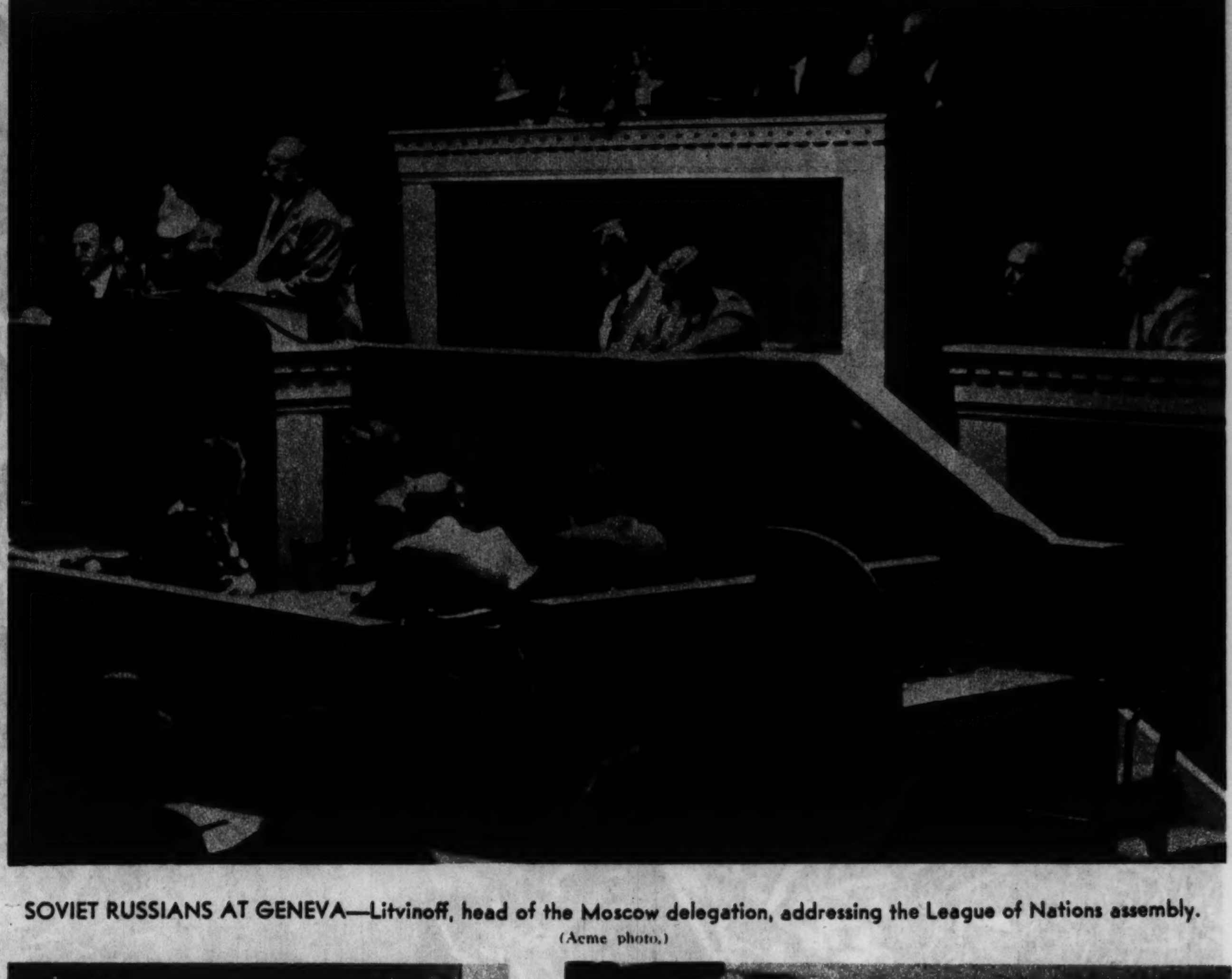

SOVIET RUSSIANS AT GENEVA—Litvinoff, head of the Moscow delegation, addressing the League of Nations assembly.
(Acme photo.)

AT THE HAUPTMANN INQUIRY—Charles A. Lindbergh departing from the grand jury room after giving testimony.
(Acme photo.)

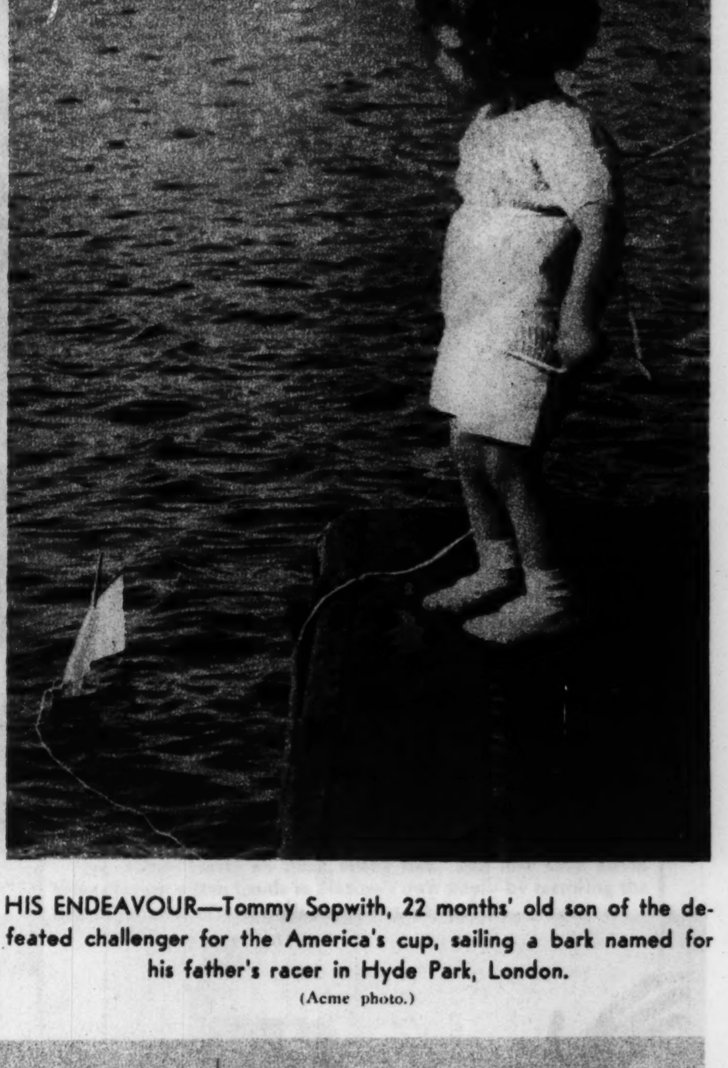

HIS ENDEAVOUR—Tommy Sopwith, 22 months' old son of the defeated challenger for the America's cup, sailing a bark named for his father's racer in Hyde Park, London.
(Acme photo.)

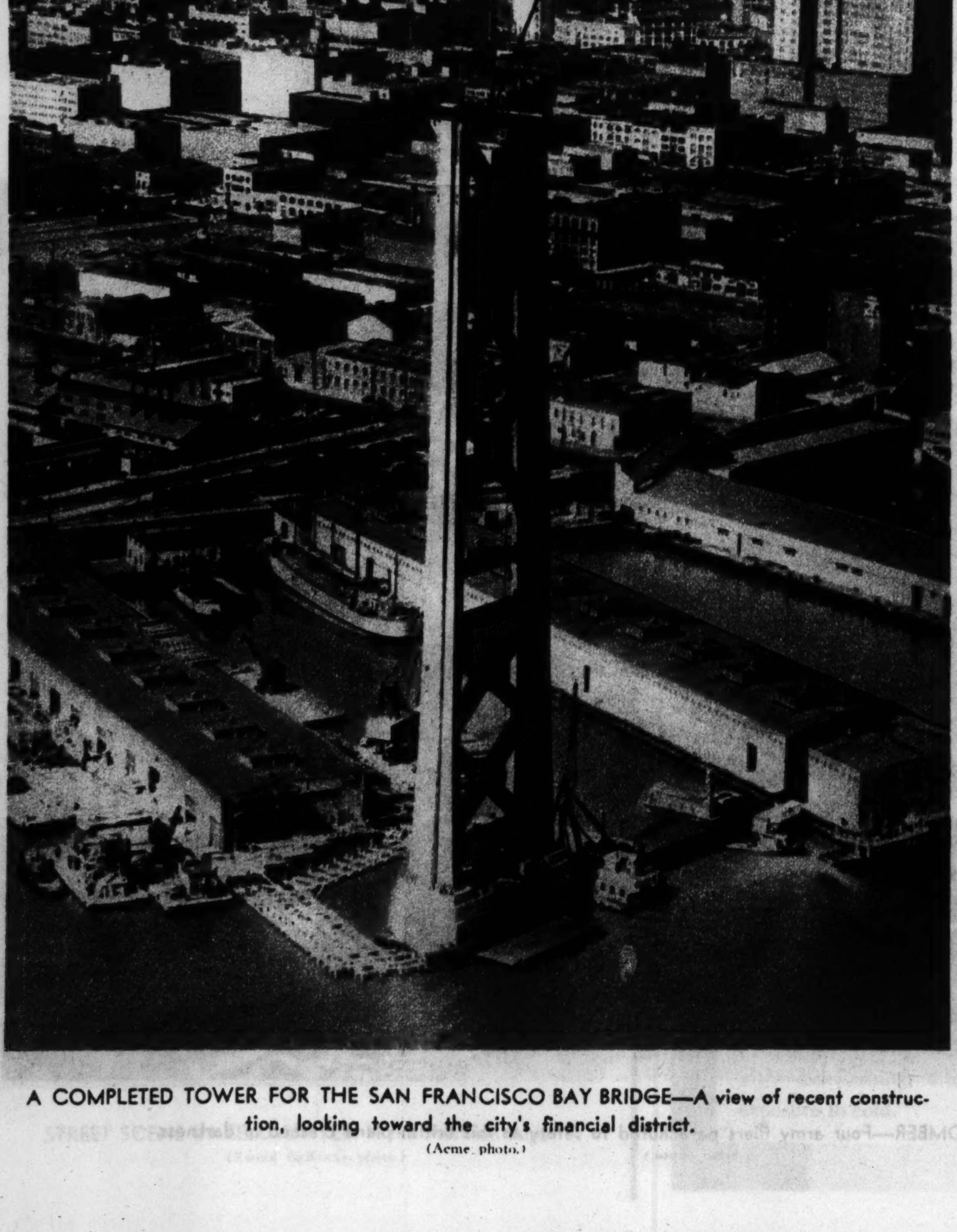

A COMPLETED TOWER FOR THE SAN FRANCISCO BAY BRIDGE—A view of recent construction, looking toward the city's financial district.
(Acme photo.)

AT HOME TO VISITORS—The German Deutschland at Swinemuende following Baltic maneuvers.
(Acme photo.)

FEEDING THE ENSILAGE CUTTER to fill the new 80-foot silo on the Tribune experimental farm.
(Tribune photo, by A. C. Madsen.)

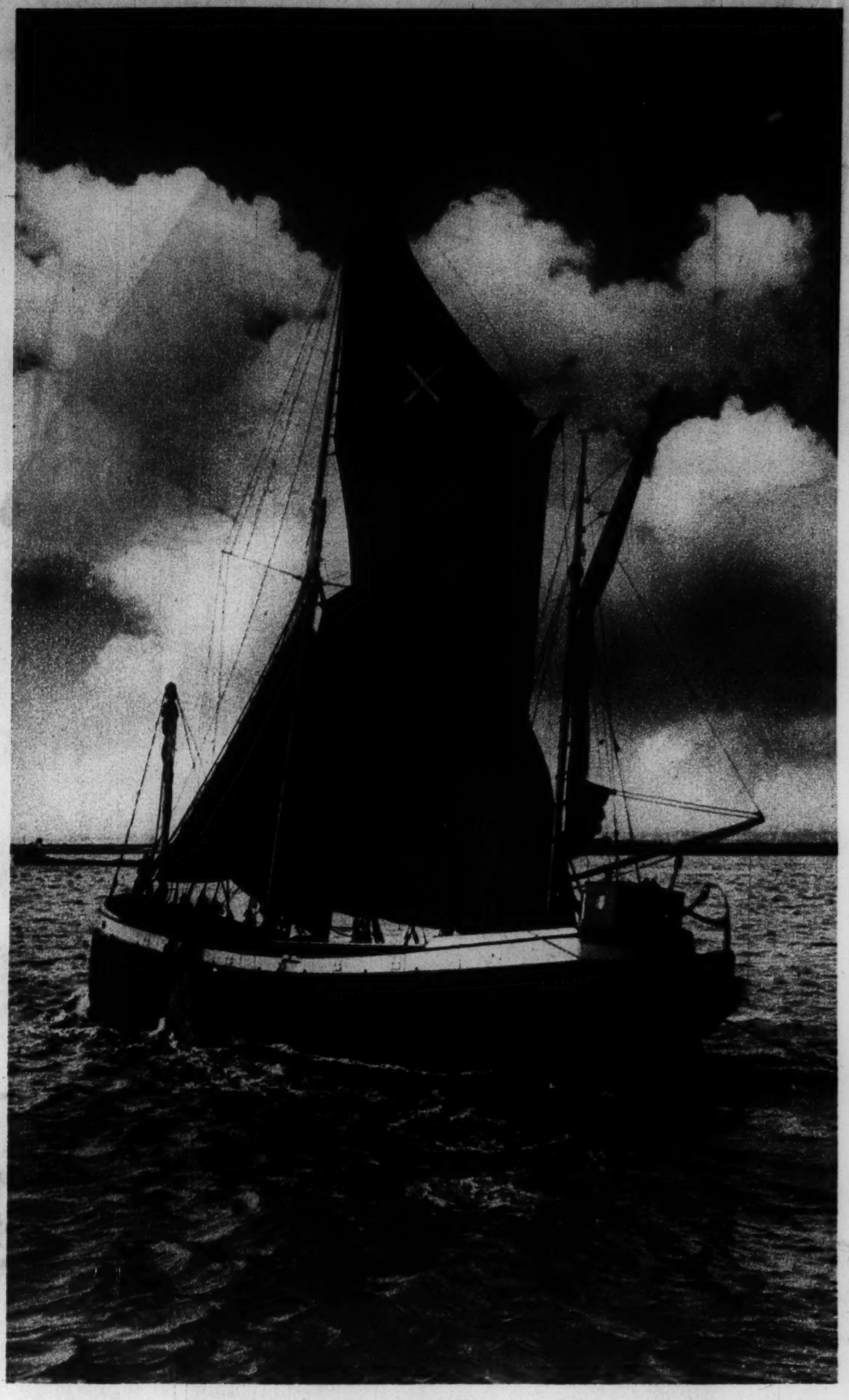

A SAILING BARGE ON THE THAMES—A photograph which affords a clear view of the customary leeboard, ancestor of the centerboard; this device prevents drift to leeward.
(Acme photo.)

SILVER GIBBON IN THE LONDON ZOO.
(Associated Press photo.)

WRECK OF AN ENGLISH BOMBER—Four army fliers parachuted to safety as this British plane crashed in darkness.
(Acme photo.)

PRINCESS MARINA CHOOSES HER TROUSSEAU—The fiancee of Prince George of England in a Paris salon. Below: An informal study of the Grecian princess.
(Acme photos.)

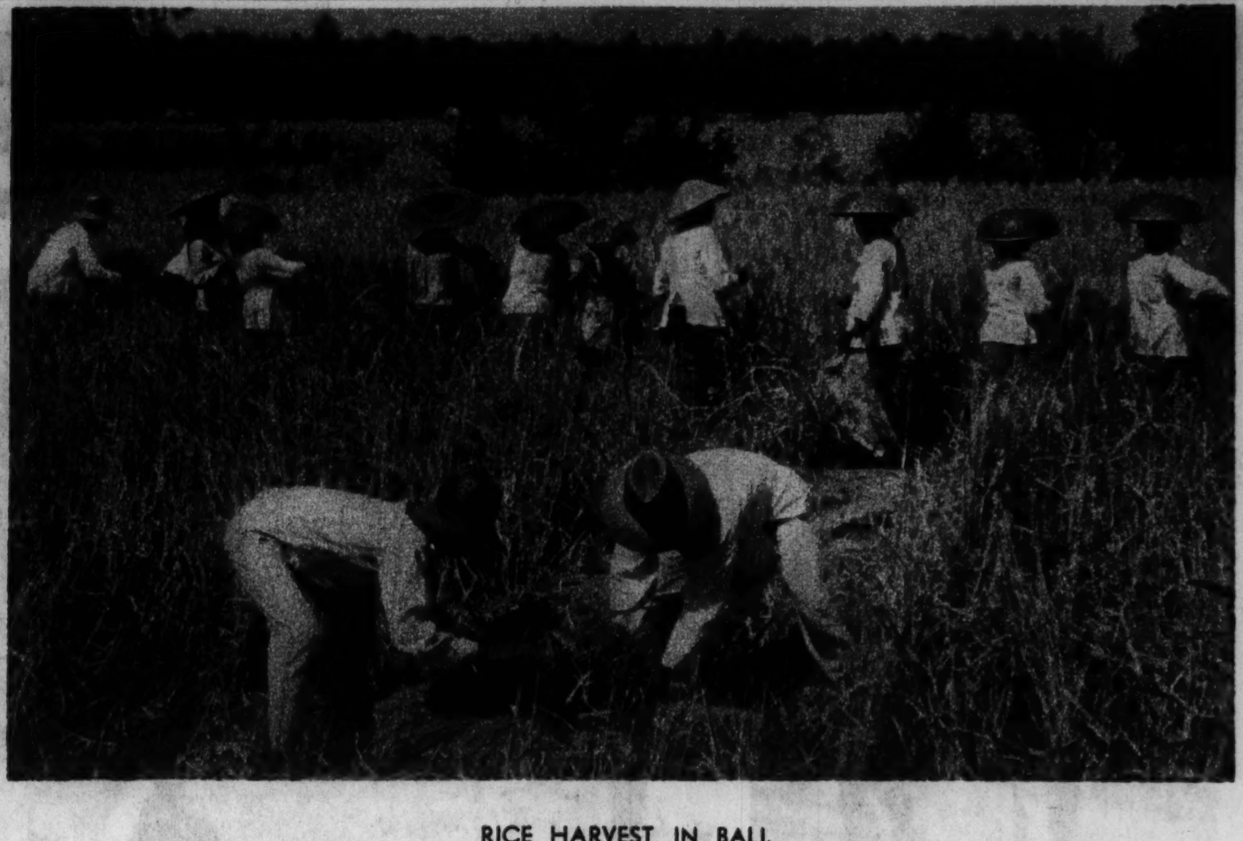

RICE HARVEST IN BALI.
(Ewing Galloway photo.)

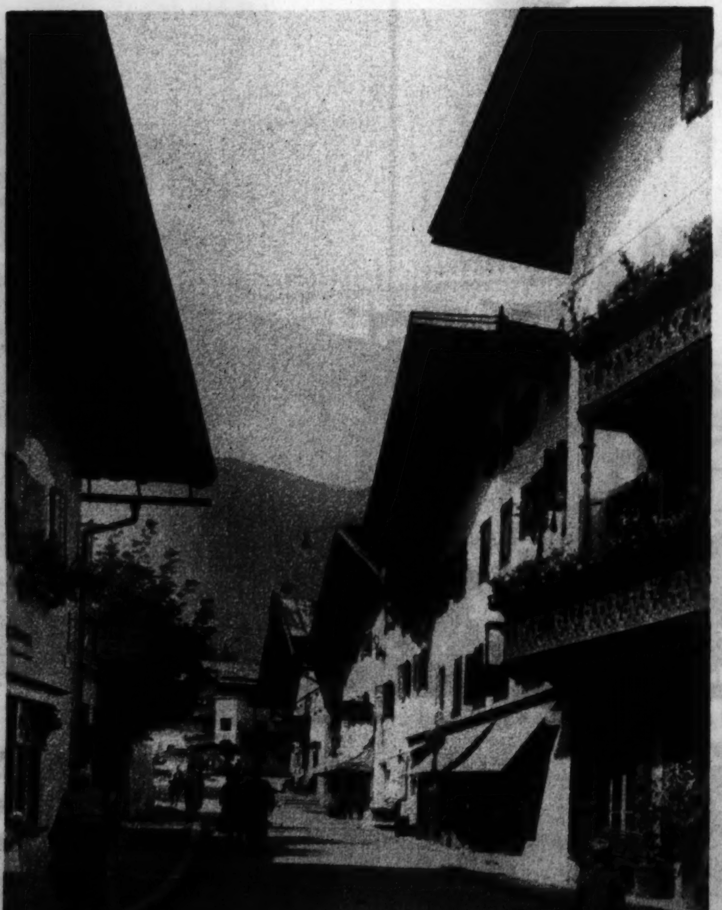

STREET SCENE IN ZELL AM SEE, in the Austrian Alps.
(Ewing Galloway photo.)

Women have long suspected THIS TRUTH ABOUT HAND LOTIONS

Skin specialists have long known that you cannot "feed the skin" from the outside. They have known that Nature softens hands by feeding the outer skin with oils from the *inner* skin—that a hand lotion to be truly effective, must work *with* Nature—not *against* her—in this natural softening process.

Women have long suspected the futility of trying to nourish the skin from the outside. And now their problem of how to keep busy hands smooth and soft is solved.

• "See, Velure leaves no thick, sticky film. This new hand lotion helps Nature soften hands in Nature's own way—by restoring the flow of natural softening oils to the outer skin."

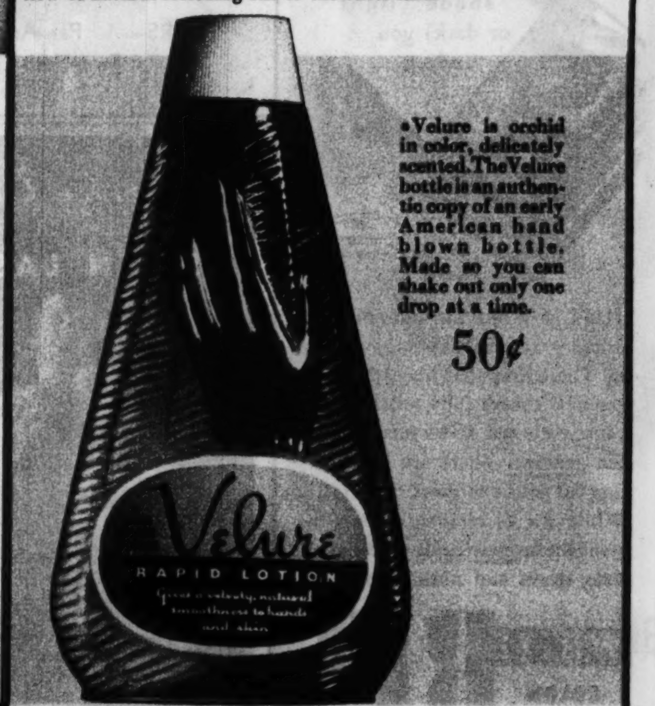

•Velure is orchid in color, delicately scented. The Velure bottle is an authentic copy of an early American hand blown bottle. Made so you can shake out only one drop at a time.

50¢

Velure THE SENSATIONAL NEW LOTION....

helps Nature keep hands smooth by restoring flow of natural oils

• This new hand lotion immediately softens the outer skin. But of far greater importance, Velure is quickly absorbed to the inner skin where it protects and aids Nature's oil cells, restores their normal flow of softening oils to the outer skin. Velure leaves no artificial veneer, no thick, sticky coating that might clog the pores. It works *with* Nature, not *against* her.

Use Velure several times a day—especially after washing dishes, washing hands and exposure to cold. It will immediately soften the skin and at once begin to restore Nature's supply of natural softening oils. Your hands will quickly recover a natural softness, a lovely natural smoothness.

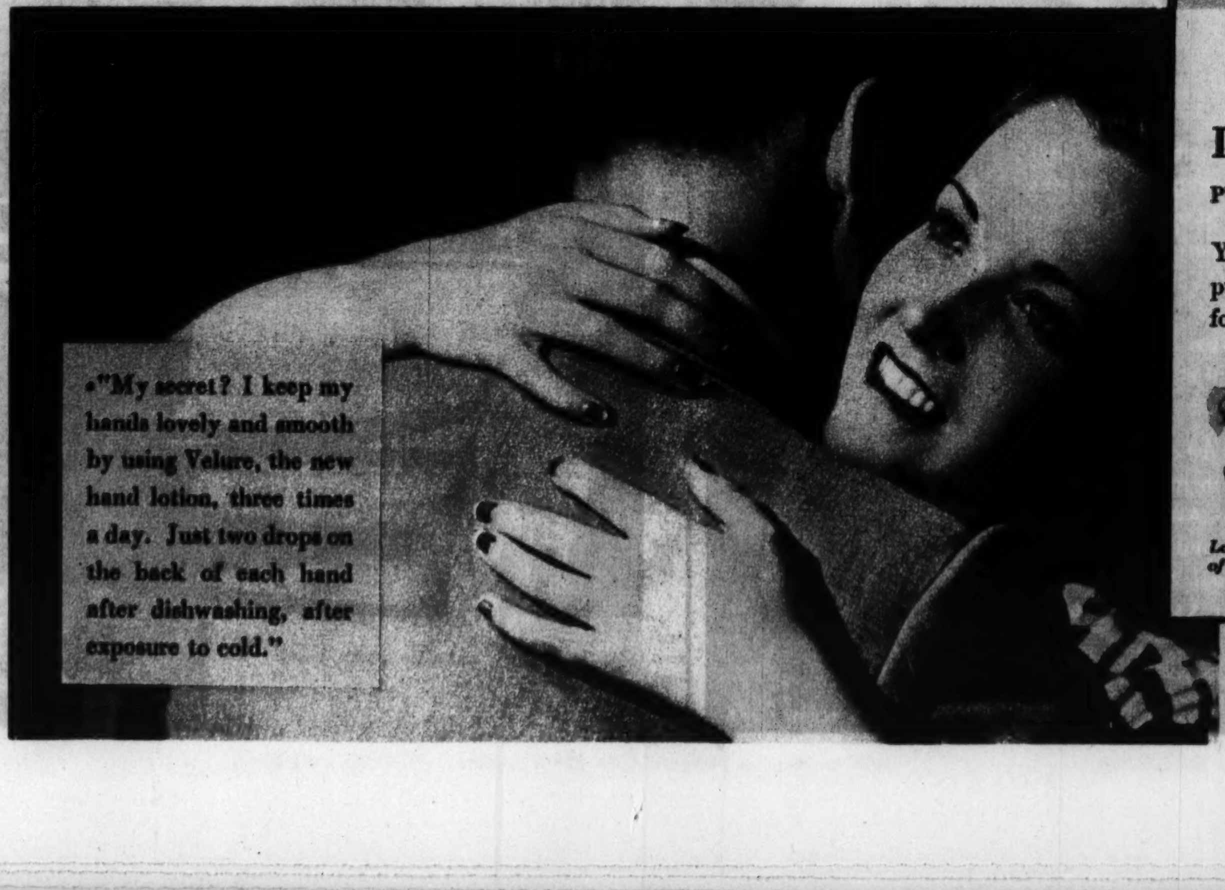

SPECIAL Introductory Offer 1¢

PURSE-SIZE BOTTLE (*with money-saving coupon*)

Your druggist or department store will sell you a purse-size bottle of Velure (holds 6-day supply) for just 1¢. Limit of one to a customer.

Look for this tray of 1 cent purse-size bottles.

With this purse-size bottle comes a money-saving coupon. Save it. Try Velure—then present this coupon to your dealer. For the coupon and 39¢, he will give you a regular 50¢ bottle of Velure.

This special introductory offer is for a short time only. Better hurry!

Velure RAPID LOTION
A BAUER & BLACK PRODUCT

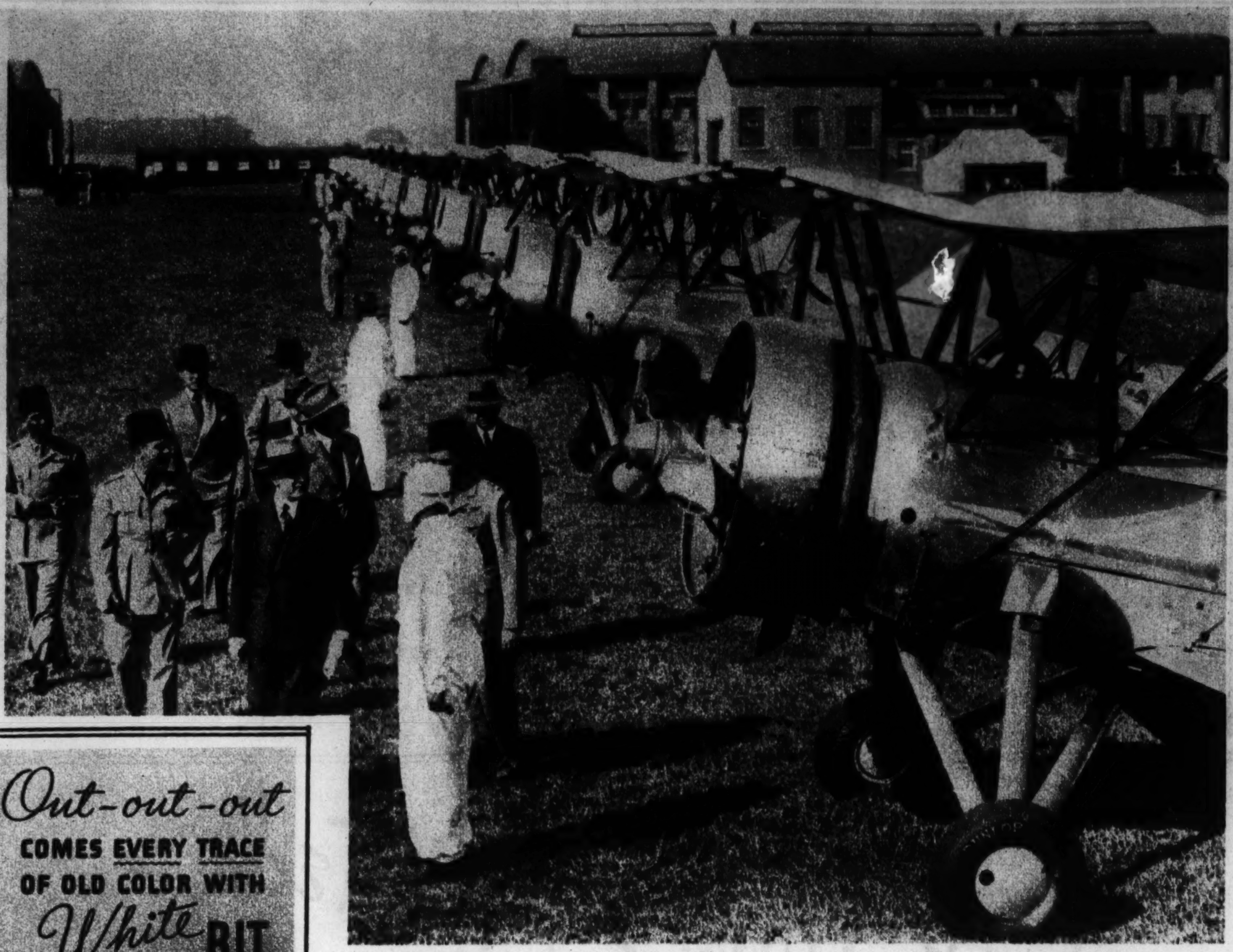

FOR THE EGYPTIAN ARMY—Ten biplanes built in England receive final inspection at Lympne.
(Acme photo.)

MYRNA LOY'S SWEEPING CAPE of gray woolen, lined with brown crepe, is topped with a smart lapel collar of beaver. A dress of brown and gray, light weight plaid wool and a brown felt, vagabond hat blend well in the ensemble.

FLIERS—A Pan-American Airways clipper ship passing the Twentieth Century Limited along the Hudson.
(Ewing Galloway photo.)

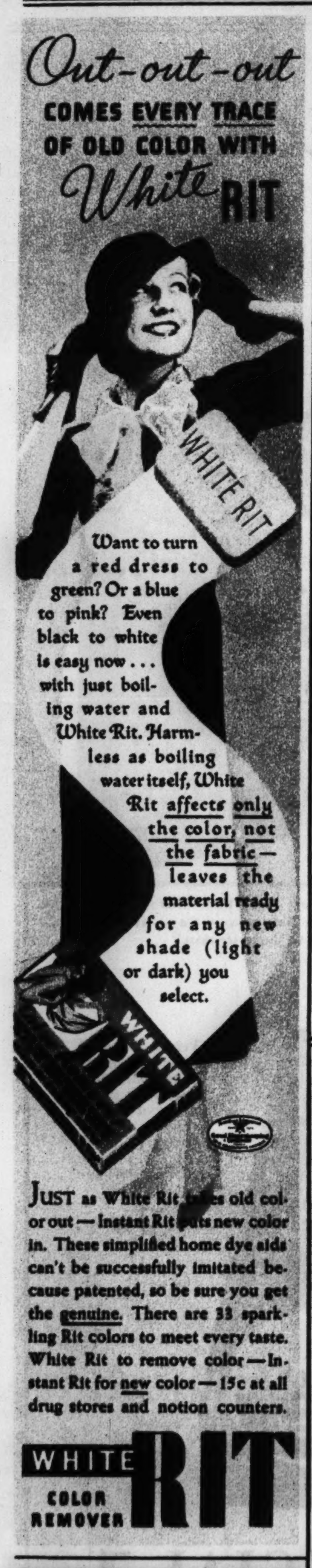

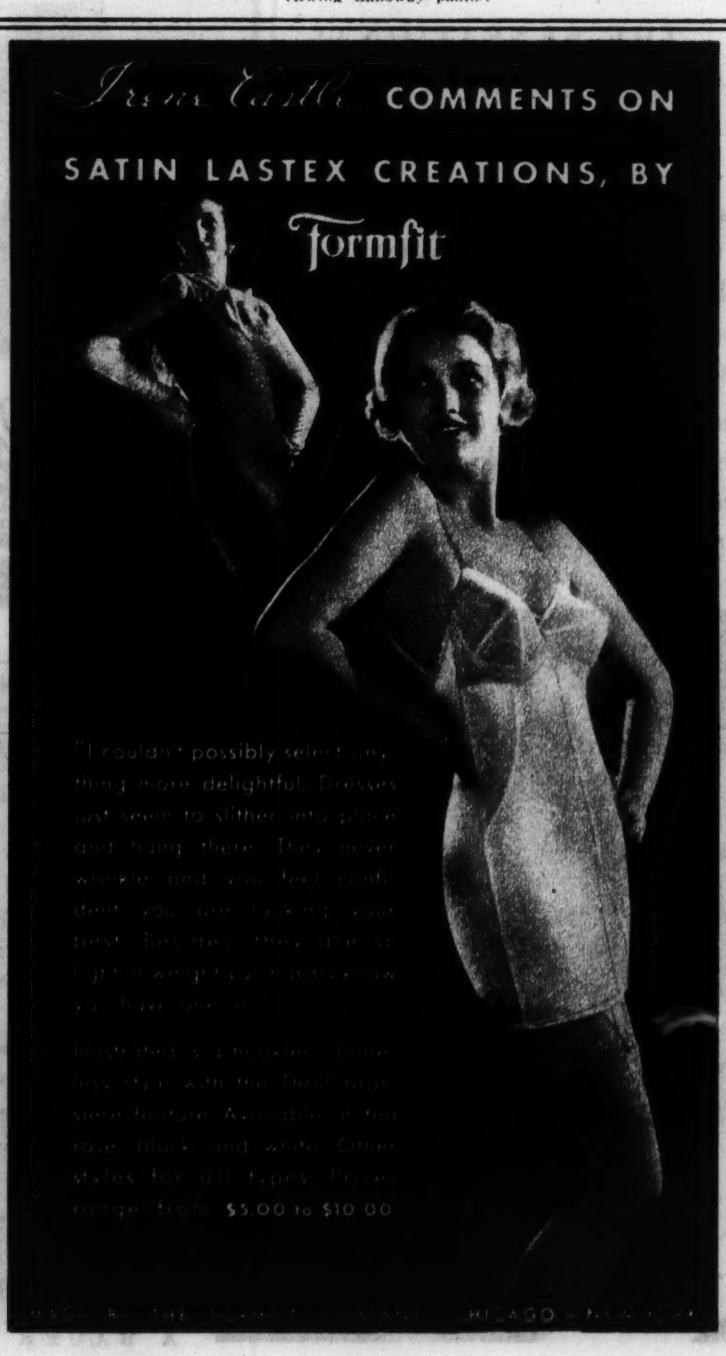

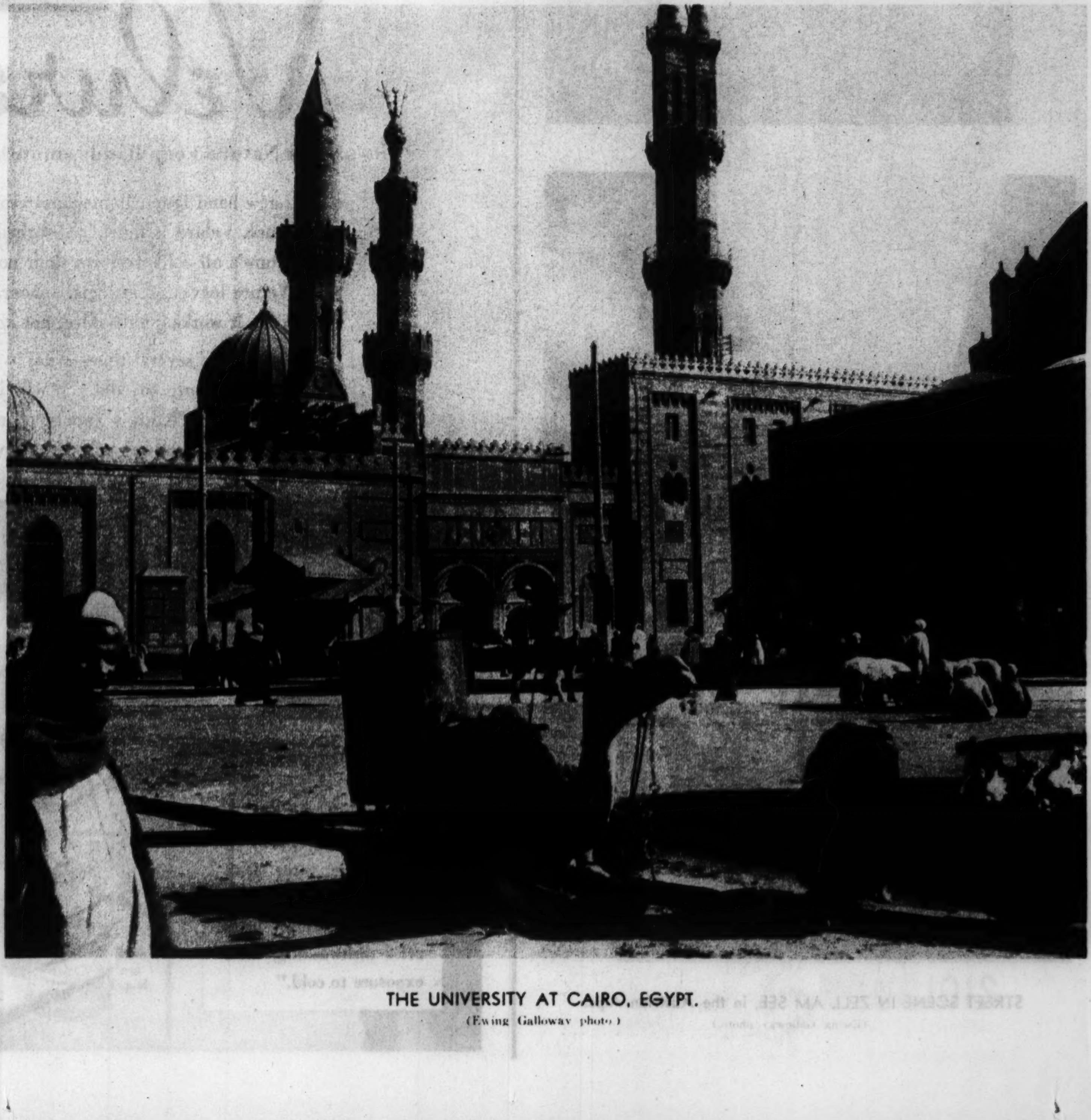

THE UNIVERSITY AT CAIRO, EGYPT.
(Ewing Galloway photo.)

BAD LANDS near Scottsbluff, Neb., photographed by an aerial camera.
(Chicago Aerial Survey Co. photo.)

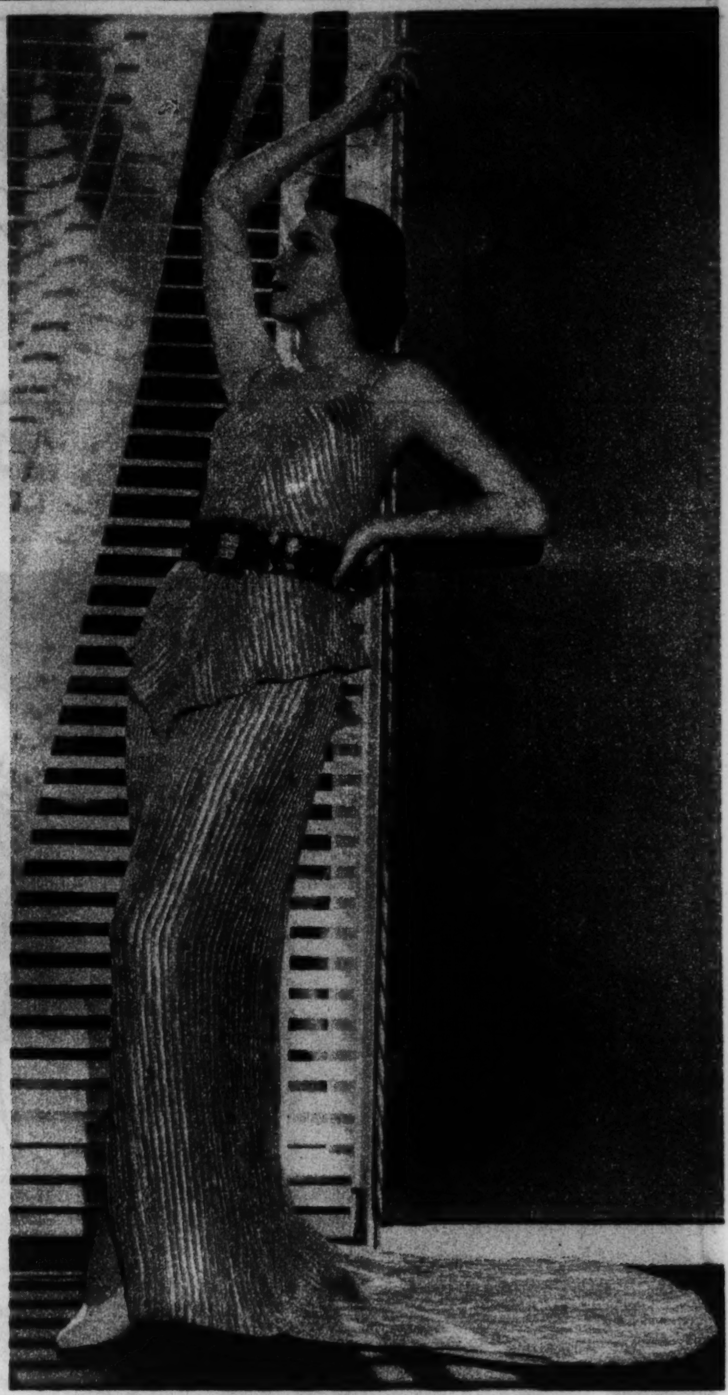

RIBBED SILVER CLOTH in green and blue tones makes Kitty Carlisle's modernistic formal gown. The "tailored" neckline, the peplum, and the belt of square emeralds attest its modishness.

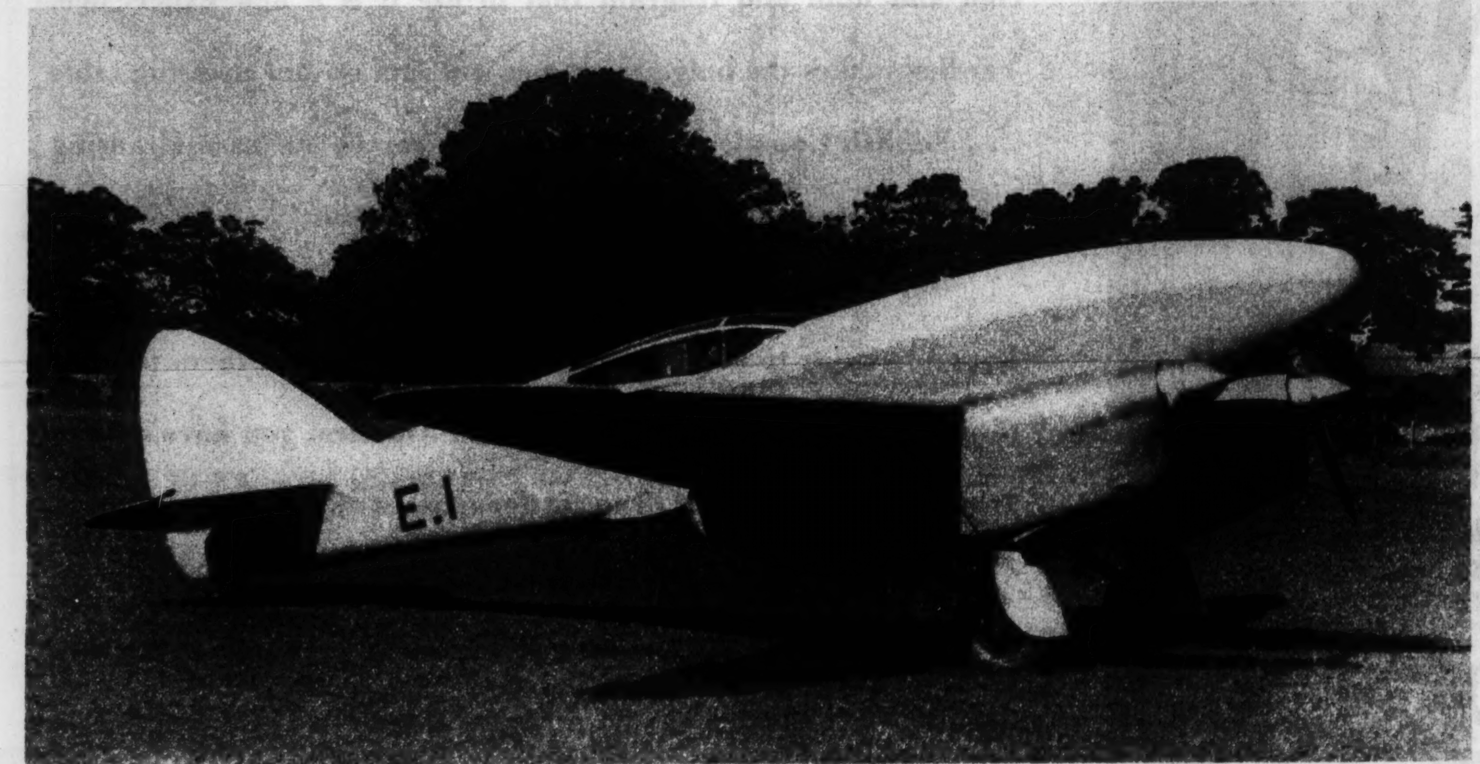

FOR THE ENGLAND-TO-AUSTRALIA AIR RACE—A 200 mile an hour plane built by the DeHavilland company as an English entrant.
(Acme photo.)

MEMORIAL TO DOLLFUSS, slain Austrian chancellor, an eternal light hangs in the chancellery at Vienna.
(Acme photo.)

"I live IN A CITY APARTMENT"

TUNE IN
"House by the Road"—Sunday Afternoons—NBC Coast to Coast

And I've Waxed My Floors, Furniture and Woodwork"

●"My work has been cut nearly in half since I started using Johnson's Wax all through my apartment. This wax provides the easiest possible method of housekeeping. With it my floors stay beautifully polished—my furniture gleams. I find Johnson's wax more economical—more satisfactory than any other polish. It's never sticky or greasy—a little goes a long way—and the polish lasts indefinitely!"

Use Johnson's Wax on all your floors. It gives lifelong beauty to wood and linoleum. Protects against dirt and hard wear. You can rent a Johnson's electric polisher from your dealer at small cost.

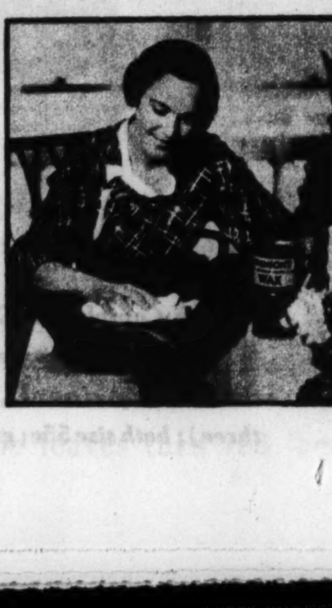

Johnson's Wax wards off scratches and stains. Dust can't stick to it. Finger marks, smudges easily wipe away. Protects woodwork, window sills, radiator covers, porcelain iceboxes, etc.

JOHNSON'S WAX
For Floors and Furniture
Paste and Liquid

Paris... IN THE EVENING!

ITS FASCINATION, ITS GAIETY, ITS GLAMOUR... IN THIS PERFUME

ROMANCE is in the very air—exciting mystery lurks around every corner—a glamorous spell broods over the whole of the great city. It always captivates—the enchantment of an Evening in Paris. Yet, for you, here in America, is the same enchantment! For, caught in a rare and glorious perfume is the very spirit of an Evening in Paris. Under its spell you discover the most glamorous you!

EVENING IN PARIS—Perfume $5.50. Other sizes $1.10, $2.75. De luxe package $10.00. Toilet Water $1.25. Face Powder $1.10. Vanities $1.10 to $2.75.

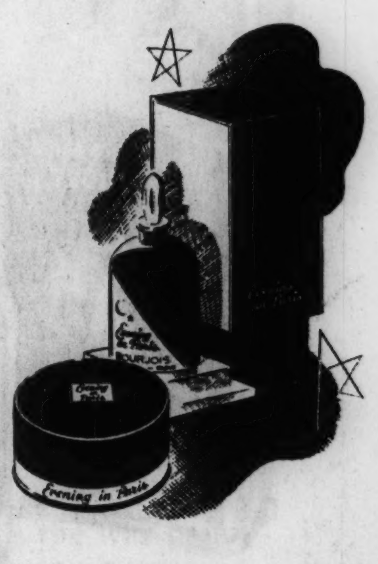

Evening in Paris PERFUME by BOURJOIS

One powder only for her beautiful English skin

It is not strange that figures as lovely as Guinevere, Elaine and Iseult should thread through the pages of English poetry. For poets, like other men, are wont to draw material from the sources they know best. And Tennyson was a familiar figure in the drawing-rooms of Mayfair.

And while the Englishwoman is every whit as beautiful as he pictured her, it is neither by chance nor accident. For more than a century and a half she has known how to care for that beauty.

She has come to Yardley for everything she uses. Yardley makes her face powder . . . soft as the bloom on a piece of rare, old velvet; Yardley makes her soap . . . English Lavender Soap, so cool and mild and fragrant that to use it is a new experience. Yardley makes the only cream you will find on her dressing table . . . English Complexion Cream, which serves her as a cleansing cream, a tissue cream, and a powder foundation.

But these famous English toilet things are not confined to London . . . or to the Englishwoman. You will find them for sale throughout the civilized world. And in America, you have only to ask at the nearest *good* drug or department store.

Write for our free color booklet 10-CT, "Complexions in the Mayfair Manner." It tells more completely the story of English beauty. . . . Yardley & Co., Ltd., 620 Fifth Avenue (Rockefeller Center), New York City; in London, at 33, Old Bond Street; Paris, Toronto and Sydney.

NRA WE DO OUR PART

YARDLEY'S ENGLISH LAVENDER

BY APPOINTMENT TO HER MAJESTY THE QUEEN OF ENGLAND

The lovable, permeating fragrance of Yardley's English Lavender, the perfume men adore you to wear — from $1.10 to $15. The sizes shown are $1.10, $1.90 (formerly $2.20) and $3.30, a size which now holds over four times the $1.10 amount, a charming gift for the fastidious.

Yardley's English Lavender Face Powder films your skin in translucent beauty almost inimitable because the powder is so exquisitely refined. Yardley powder comes in seven shades to blend with every skin type, including English Peach, and Gipsy, a radiant sun-glow shade. $1.10 — always!

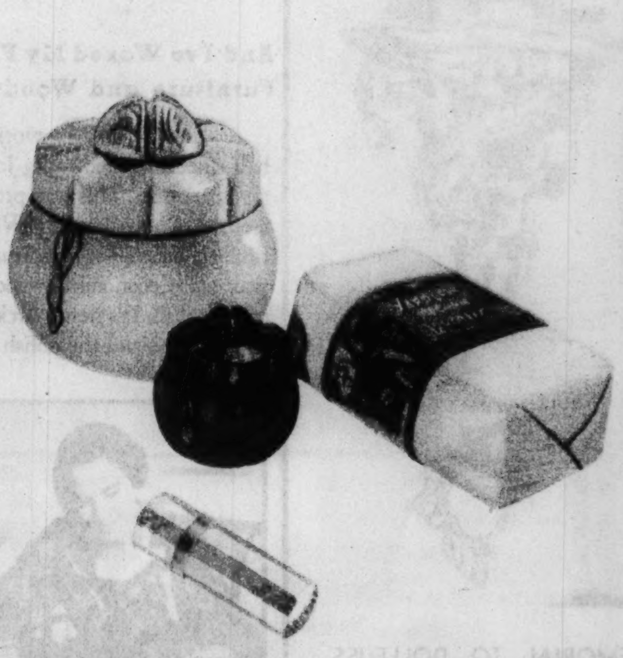

English Complexion Cream, $1.10; Cream Rouge in two shades, 85c; marvelous new Lipstick (an exquisite cosmetic experience!), $1.10; Soap, 35c each ($1 for three); bath size 55c; guest size 20c (box of six, $1.05).

Graphic Section

Chicago Sunday Tribune
WORLD'S GREATEST NEWSPAPER

Camera News Review

October 7, 1934

INJUN SUMMER

(Copyright: 1912: By John T. McCutcheon. Reprinted here by general request.)

Yep, sonny, this is sure enough Injun summer. Don't know what that is, I reckon, do you?

Well, that's when all the homesick Injuns come back to play. You know, a long time ago, long afore yer granddaddy was born even, there used to be heaps of Injuns around here—thousands—millions, I reckon, far as that's concerned. Reg'lar sure 'nough Injuns—none o' yer cigar store Injuns, not much. They wuz all around here—right here where you're standin'.

Don't be skeered—hain't none around here now, leastways no live ones. They been gone this many a year.

They all went away and died, so they ain't no more left.

But every year, 'long about now, they all come back, leastways their sperrits do. They're here now. You can see 'em off across the fields. Look real hard. See that kind o' hazy, misty look out yonder? Well, them's Injuns—Injun sperrits marchin' along an' dancin' in the sunlight. That's what makes that kind o' haze that's everywhere—it's jest the sperrits of the Injuns all come back. They're all around us now.

See off yonder; see them tepees? They kind o' look like corn shocks from here, but them's Injun tents, sure as you're a foot high. See 'em now? Sure, I knowed you could. Smell that smoky sort o' smell in the air? That's the campfires a-burnin' and their pipes a-goin'.

Lots o' people say it's just leaves burnin', but it ain't. It's the campfires, an' th' Injuns are hoppin' 'round 'em t' beat the old Harry.

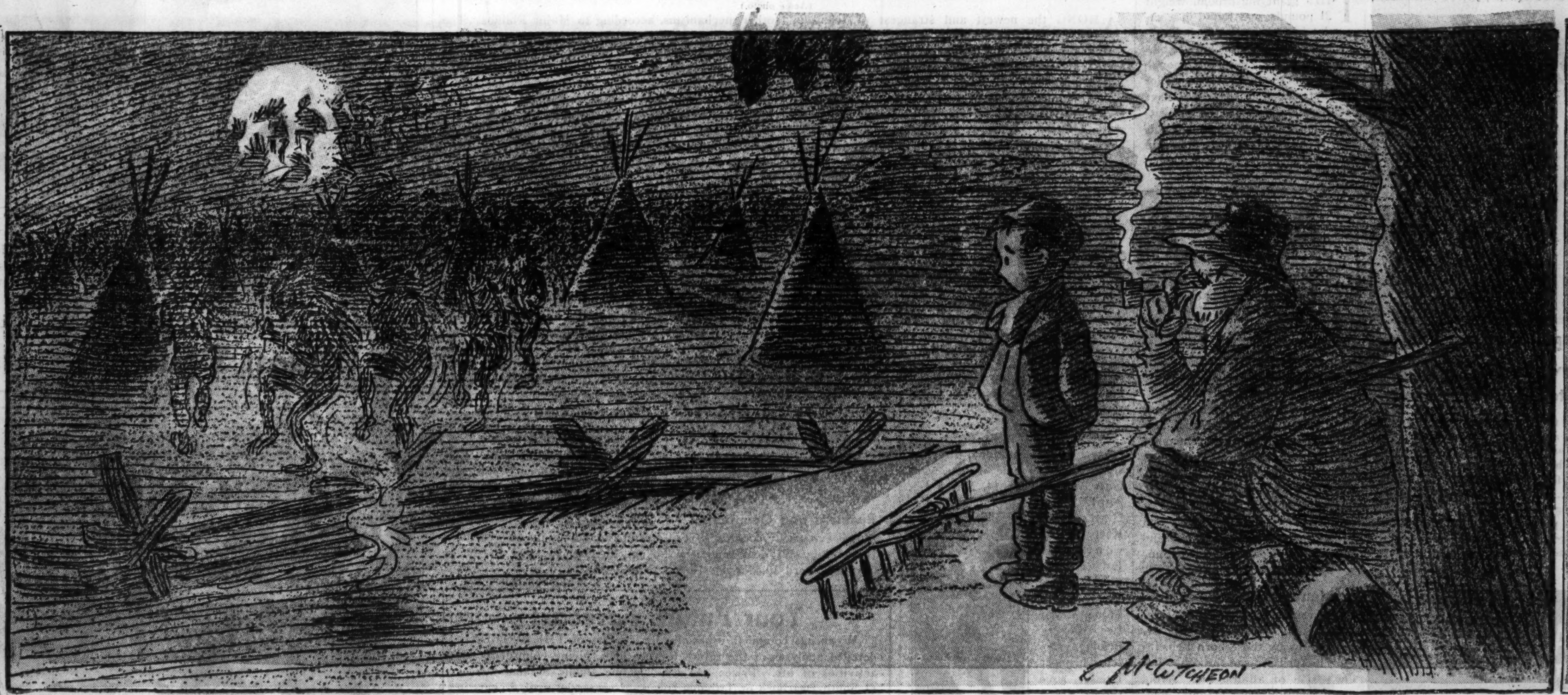

You jest come out here tonight when the moon is hangin' over the hill off yonder an' the harvest fields is all swimmin' in th' moonlight, an' you can see the Injuns and the tepees jest as plain as kin be. You can, eh? I knowed you would after a little while.

Jever notice how the leaves turn red 'bout this time o' year? That's jest another sign o' redskins. That's when an old Injun sperrit gits tired dancin' an' goes up an' squats on a leaf t' rest. Why, I kin hear 'em rustlin' an' whisperin' an' creepin' 'round among the leaves all the time; an' ever' once'n a while a leaf gives way under some fat old Injun ghost and comes floatin' down to the ground. See—here's one now. See how red it is? That's the war paint rubbed off'n an Injun ghost, sure's you're born.

Purty soon all the Injuns'll go marchin' away agin, back to the happy huntin' ground, but next year you'll see 'em troopin' back—th' sky jest hazy with 'em and their campfires smolderin' away jest like they are now.

A Machine That Plays Tennis

(Acme photos.)

HERE are three views of a mechanical tennis player invented by Edward Serrano of Forest Hills, L. I., who is shown in the pictures. The machine propels sixty tennis balls over the net. It delivers a serve, a cut, a slice, and a drive. Use of the machine, it is claimed, is a great aid in developing a good tennis stroke. In the center picture Mr. Serrano is shown inserting balls into the machine. The left-hand picture is a closeup of the robot, and the right-hand photograph shows the machine in action. The machine has become very popular at Forest Hills, which is the national center of tennis activity. Most of the national and international championship matches have been played there.

Acrobatic Dogs Perfect Unique Stunt

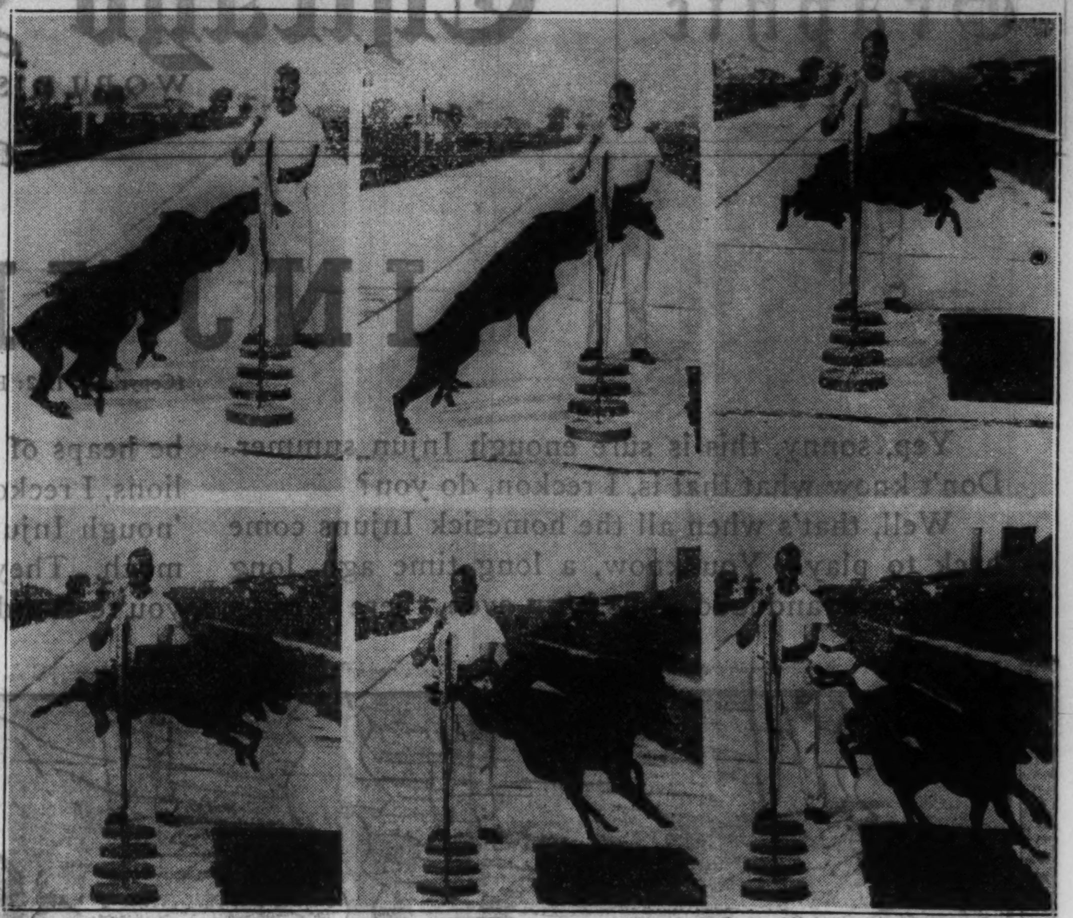

(Associated Press photo.)

IT IS claimed for these Dobermann Pinschers, owned by Emil Pallenberg of Clinton, Conn., that they are the only dogs in the world capable of performing the trick shown in this continuous-action photograph. The dogs are shown jumping through hoops. They do not leave the ground in unison, but align themselves perfectly in midair and land together. The picture was made with a semi-movie camera.

An Outsize Mushroom

THIS giant mushroom, weight 21 pounds, was found in a vacant lot in Chicago by Jack Krueger, who is shown proudly exhibiting his prize. There was enough mushroom to cover a dozen or more steaks, and that may have been how it was used. Before eating it, however, Mr. Krueger made sure it was not a poisonous variety.

Human Proximity Generates Power

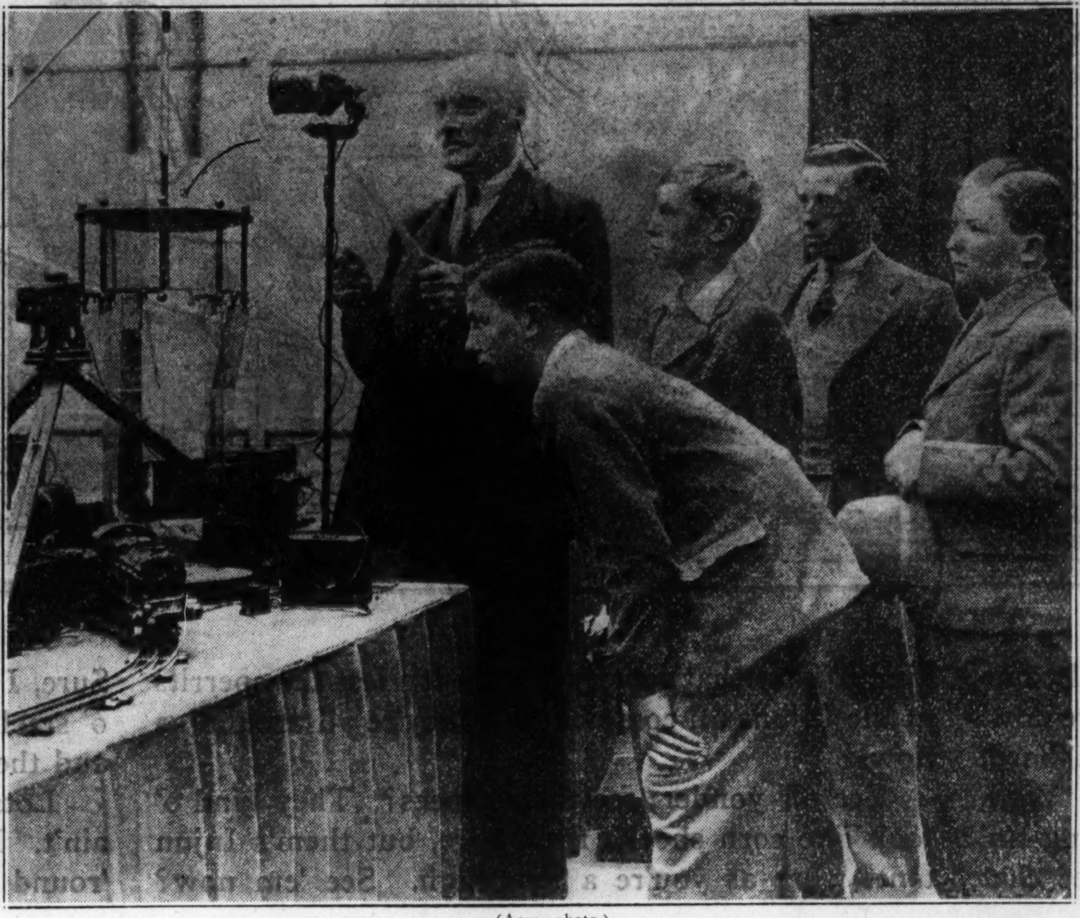

(Acme photo.)

AMONG the newest and strangest of scientific gadgets is the "humanoscope," pictured here with the inventor, Maj. Raymond Phillips of London, and a group of interested observers at the Model Engineering exhibition held recently in Horticultural hall, London. The apparatus contains no wires, batteries, nor tubes, but it can be electrically charged through the proximity of a living person. When so charged it can be used, in conjunction with an infrared ray, to operate a radio transmitter and various other mechanisms, according to Major Phillips. The inventor, an eminent British mechanical engineer, is shown demonstrating the humanoscope to a group of visitors at the exhibition. The demonstration included the charging of the apparatus by one of the onlookers, after which Major Phillips operated a radio transmitter with the power generated. The humanoscope was the outstanding example of many new and unusual inventions displayed at the engineering show.

Tusks with a History

(Acme photo.)

TWENTY-FIVE years ago the late Admiral Peary presented this pair of walrus tusks to Mark Twain, the famous humorist. He in turn gave the tusks to William Royston, proprietor of a Burmuda resort. Mr. Royston is here shown holding the tusks, which, several scientists have told him, are the finest specimens they ever have seen.

"Ben-Gay" lifts that heavy load . . . goes right to the trouble spot

Treat those aches and pains with a generous application of reliable "Ben-Gay" —the *original* Baume Analgesique. "Ben-Gay" has the power to penetrate through skin, flesh, muscles directly to the pain area...And it *stays* there until its pain-killing job is done...It works fast, gives positive relief. Be sure you get the genuine "Ben-Gay"—none of its imitators has its quick, sure power.

RUB PAIN AWAY WITH
BAUME "BEN-GAY"
IT P-E-N-E-T-R-A-T-E-S

POISONED KIDNEYS

Stop Getting Up Nights

To harmlessly flush poisons and acid from kidneys and correct irritation of bladder so that you can stop "getting up nights" get a 35 cent package of Gold Medal Haarlem Oil Capsules and take as directed. Other symptoms of kidney and bladder weaknesses are scant, burning or smarting passage—backache—leg cramps —puffy eyes.

As Above, So Below

★ ★ ★ ★ By WYNN ★ ★ ★ ★

Look for your birthday or the group in which it appears throughout the following notes—it may be mentioned more than once. Mark it with a pencil wherever you see it, and then pay attention to the counsel given.

TEN very good and constructive days begin Thursday lasting till a week from next Sunday. Prepare to make the most of them in your affairs, for the benefit of yourself and those with whom you live and deal. Assemble old materials and old ideas into new forms, new plans, new results. But always remember there is no good time to do wrong. Keep everything straight. Tomorrow, Tuesday, and Wednesday are highly personal; take care of it yourself if possible. Thursday and Friday: Regard finances, pay and collect. Saturday and next Sunday: Plan ahead, do business, sell.

Matrimonial and Legal

Differences in marriage relationships, if any, can be favorably adjusted now by those born Feb. 13-March-April 28; see the other fellow's side of affairs, too. Avoid hasty decisions and actions, however, if you were born Sept. 22-Oct. 22. Take care of legal matters, getting out of or keeping out of trouble, if you are a native of Jan. 28-Feb. 25 (don't become angry), July 13-Aug. 13 (avoid delays and setbacks if you can), or March 22-April-May 14 (figure it all out in a businesslike way). Take steps to improve your relations with children and others younger if born May 10-June-July 13.

Personal

Steer around emotional traps for some time to come if you were born Aug. 16-Sept. 14, March 1-5, April 6-9, or Oct. 9-13 Keep this on your mind: Edwin Carewe, Mae West, Fred Stone, Edgar Lee Masters, Frank Craven, Theodore Dreiser, and Gov. Albert C. Ritchie of Maryland. Make the most of opportunities for legitimate and logical expansion if you were born Oct. 3-31 (note overlap). This is a positive week with persons born Sept. 15-October-Nov. 15 in mental and social expressions. Steer around danger and accidents if you entered the world July 31-Sept. 14. Make changes slowly but make them wisely if born Feb. 20-24, March 20-April 19, Aug. 24-28, or Oct. 19-23. Accept and pay all just obligations if you were born Jan. 10-Feb. 9.

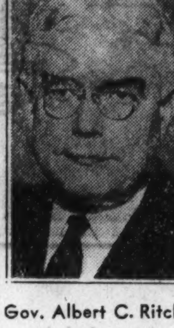

Gov. Albert C. Ritchie

Business and Occupation

Active and tricky conditions are to be met in this department by those born April 10-May 11, June 21-July 22, and Oct. 18-Nov. 24; be cautious. There is room for positive development, however, for those born Dec. 20-January-Feb. 8, Feb. 24-March 7, April 4-15, May 8-24, July 20-Aug. 5, and Aug. 29-Sept. 9; make the most of all legitimate openings.

Finance and Estate

Take no risks with money, your own or that of others, if you were born Dec. 12-Jan. 19, Feb. 18-March 20, May 14-June 8, or June 24-July-Aug. 6. Go after positive results financially if you were born Aug. 18-Oct. 9, April 16-22, or Oct. 20-25.

Your Future Forecast

Wynn has compiled, especially for readers of THE TRIBUNE, detailed analyses of the future to July, 1935, giving counsel for all activities of life. Price: At the Tribune Public Service Offices (1 South Dearborn or Tribune Tower), 2 cents; by mail, 5 cents in stamps or coin. To order by mail, use this blank:

WYNN, CHICAGO TRIBUNE

Name.............................. Birth Date..............

Street Address..

City... State..........

(Inclose 5 cents in stamps or coin for each Horoscope ordered by mail)

NOTE: Wynn cannot undertake to answer personal inquiries

Maori Delicacies

(Associated Press photo.)

IN MANY parts of the world the common eel is considered a food delicacy; among the Maori natives of New Zealand it is highly prized. This picture shows a Maori woman hanging out a few choice eels to dry. Eels are not common food among these natives, however. They are eaten only on state occasions.

A New Dance, "The Carlo"—and How to Do It

1 Regular ballroom start. Bodies erect, partner held lightly around the waist. Man's left hand slightly over girl's right hand.

2 Gentleman steps forward with left foot. Girl steps back with right (First count clearly accented.)

3 Gentleman advances forward right and swings girl half turn to left. (Second count.)

4 Gentleman brings left foot across in front of right foot preparatory to completion of full turn started in position 3. (Third count.)

5 Gentleman steps on right foot, girl on left foot, and as turn is completed balances slightly up on half toe. Gentleman's left leg forward—girl's right leg back, slightly raised. (Counts four and five.) This completes first figuration.

6 Gentleman stands slightly behind girl, holding her right hand in his right hand, his left arm lightly around girl's waist. Girl's left arm diagonally downward.

7 Both advance forward onto right foot, weight thrown slightly forward. (First count.)

8 Both advance forward left, bending forward slightly from waist. (Second count.)

9 Girl retains position and man turns to his left, facing partner. (Third count.)

10 Gentleman swings back half turn right, his weight on left foot and the girl's weight on left foot also. Balance is performed up onto right half toes. (Counts four and five.)

11 Gentleman stands slightly to left, facing girl. Girl's left arm is held diagonally out and down. Gentleman steps forward left girl back right — in slightly bent knee position of supporting legs. (Count one.)

12 The knees are straightened and weight is thrown slightly forward on count two.

13 Both rise on half toe and lose balance—gentleman forward, girl back. Gentleman's right leg raised back, girl's left leg raised forward. (Third count.)

14 As balance is lost, weight of gentleman falls forward onto right leg—girl onto left leg. (Fourth count.)

15 Gentleman advances forward, girl backward, completing fifth count and finishing figuration. Step is repeated to other side.

(Photos posed by Maxine Doyle and Phil Regan, juvenile leads of the Metro-Goldwyn-Mayer production, "Student Tour.")

Film Illusion Se

"In some of the shots of 'King Kong' the film seen by the audience represented eight processes, not all of them different, however, some being repetitions, as in double exposures." (Kong, the giant ape, battling a pterodactyl, or prehistoric flying reptile, after rescuing the girl (Fay Wray), in the celebrated RKO-Radio production.) (Ernest A. Bachrach photo.)

By Rosalind Shaffer

Hollywood, Cal.

ART that conceals art is the ideal of every director, artisan, artist, and mechanic who helps create the "trick shots" used in films. So jealous are the studios of the secrets by which many of their truly amazing effects are obtained that it was impossible to obtain a single interview at any studio in Hollywood on the subject of this article.

The attitude prevails that the public does not wish to be disillusioned. Yet the public is aware that pictures like "The Lost World," made many years ago; "The Ten Commandments," with the parting of the Red sea so realistically shown; "Just Imagine," with its foretaste of life in the future; and "King Kong," with its giant ape, are not made in the same way that a drawing room scene is photographed. Behind this business of creating illusions there is concealed so much of art, engineering, ingenuity, and sheer mechanical skill that it is worth while taking the chance of pulling the whiskers off Santa Claus and telling a few things that the public is aware exist without actually knowing how.

Motion pictures deserve a great deal of credit for conceiving the effects used. With mechanical illusions there can be created a sort of entertainment stimulating to the imagination and impossible through any other medium. In a film any story can be told, no matter how fantastic or elaborate. By the use of these illusions it is possible to attain a degree of accuracy as to locales that would be out of the question otherwise without the expenditure of huge sums of money, which would make motion pictures a far more expensive form of entertainment than they are. Trick shots can be used to make unnecessary the dangers to the lives of human beings that the actual scenes represented would entail.

Motion pictures have carried this development far beyond the mechanical tricks of the theater. They use all those elementary effects and more. Mirrors and other devices used by stage magicians are employed at times, but the truly interesting effects are ones developed especially for the camera.

Nearly every so-called trick shot seen on the screen is a combination of several processes. In some of the shots of "King Kong" the film seen by the audience represented eight processes, not all of them different, however, some being repetitions, as in double exposures.

People Quick to Cry "Fake"

There are several processes, simple in themselves, which form the basis for effects obtained. These, plus the personal imagination and inventiveness of the art director or special effects engineer, make the marvelous things you see on the screen. What labor and talent are necessary to create these effects few people realize when a scene is unreeled before them in a theater. Because people suspect, but do not know, some of the marvels of the special effects departments, they are quick to cry "fake" on occasions when there is no fake and enormous expense has been gone to to take the actual shots. Most audiences are not able to recognize a fake when they see one. Hollywood critics who have been in the business since Griffith first invented a closeup can be fooled by the perfection of some scenes, and have cried "fake" when they were looking at an actual scene.

The fake is in reality a great deal more wonderful in its conception and execution than actual reality. Anyone with enough money can go to Naples and take a picture of the bay there; but what about taking a picture of the Bay of Actium with the battle fleets of Rome and Egypt in action thereon? That takes art. You'll see how it was done by Cecil B. De Mille when "Cleopatra" is shown.

Basic shots might be said to begin with the simplest, double exposure. Anyone who has ever shot two pictures by accident on the same negative knows how this operates. In films the action can be taken against a black velvet curtain. The image is then reprojected on a negative which has the desired background against which the action takes place. Sometimes it is desirable to block out a certain part of the background. This is done just as a clever photographer makes a composite picture, using various desired pieces cleverly fitted together. When it is done it represents an enormous amount of labor, as each "frame," as the single still picture that flashes on the screen at the rate of sixteen a second is called, has to be done separately.

Optical printing is another basic

process. This
tures the thing
prepared with
fitted together.
similar to a reg
and accurate le
projected in a
camera, with its
thus created, fro
tion in theaters
machines, of co

The famous
whereby actors
background. It
who as a child
of red and blu
over a picture,
placed over the
picture. In fil
lights, while th
blue ones. Thr
cellophane idea
desired backgro

The newest d
tion process. It
ning process.
camera as usua
plate glass scre
machine, synchr
motion picture
Thus in "Siste
Elissa Landi ar
Joseph Schildkr
moves the life
studio a length
was projected o

A table and c
set. Again, in
dows look out c
was a blank sc
street scene was
by, horses drew
picturization of

Again, in "C
down to Caroli
tobacco plants s
and Robert Mo
the tobacco fiel
a combination o
Janet Gaynor c
York, you see t
This was rear
mountains. In
old and crude
was a long end
like a roller to
up and down.
stationary auto
fences and hous
you received th

In "Flying D
supply the scen
the dancing gir
girls were danc

The idea for
of twenty years
not so powerfu
lights did not
the synchroniza
In actual operat
rear projector
This is the resu
if it flowed sm
eye, it would n
camera, but so
backward in fil

Ship Statio

During the m
solved in this i
was making a s
at Panama. T
ship, built over
It was statione
dock that wen
panorama trick,
you think it is
taken in Panam
tion the ship, wi
majestically offs

This is an act
than this. Bett
built for film us
for placing the
impossible in th
sea for a couple
to make his inte
constructed sets.

Another basic

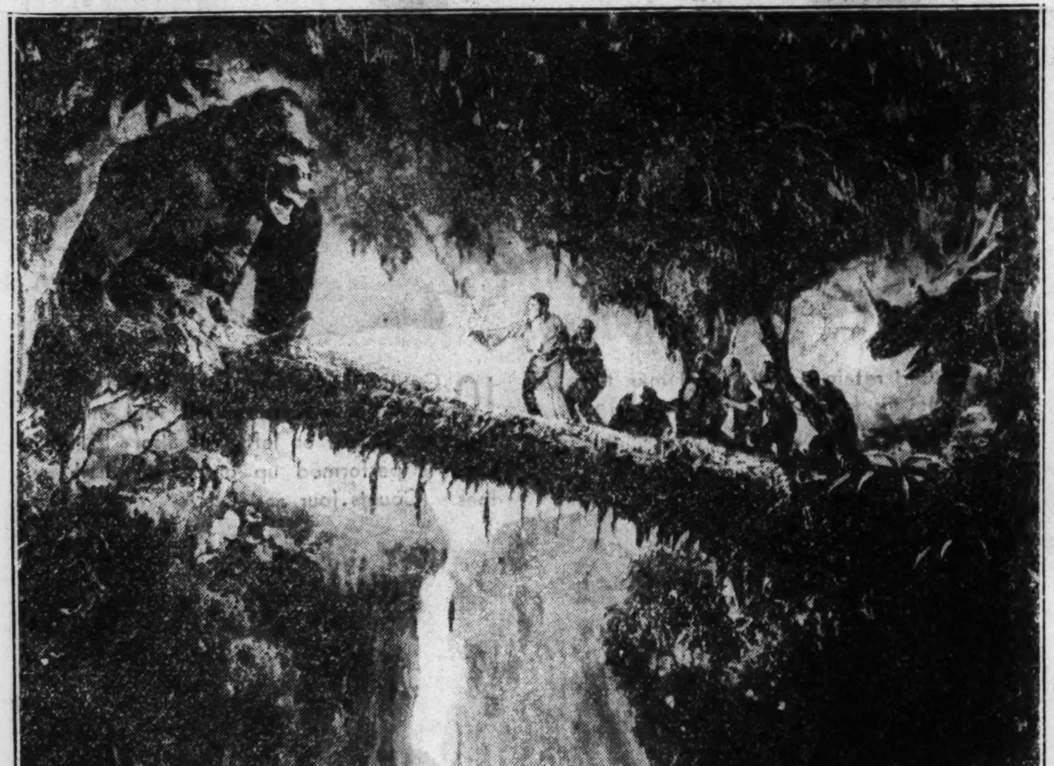

(Ernest A. Bachrach photo.)

"Trick shots can be used to make unnecessary the dangers to the lives of human beings that the actual scenes represented would entail." (The ape lifting a tree trunk preparatory to hurling eight men into an abyss.)

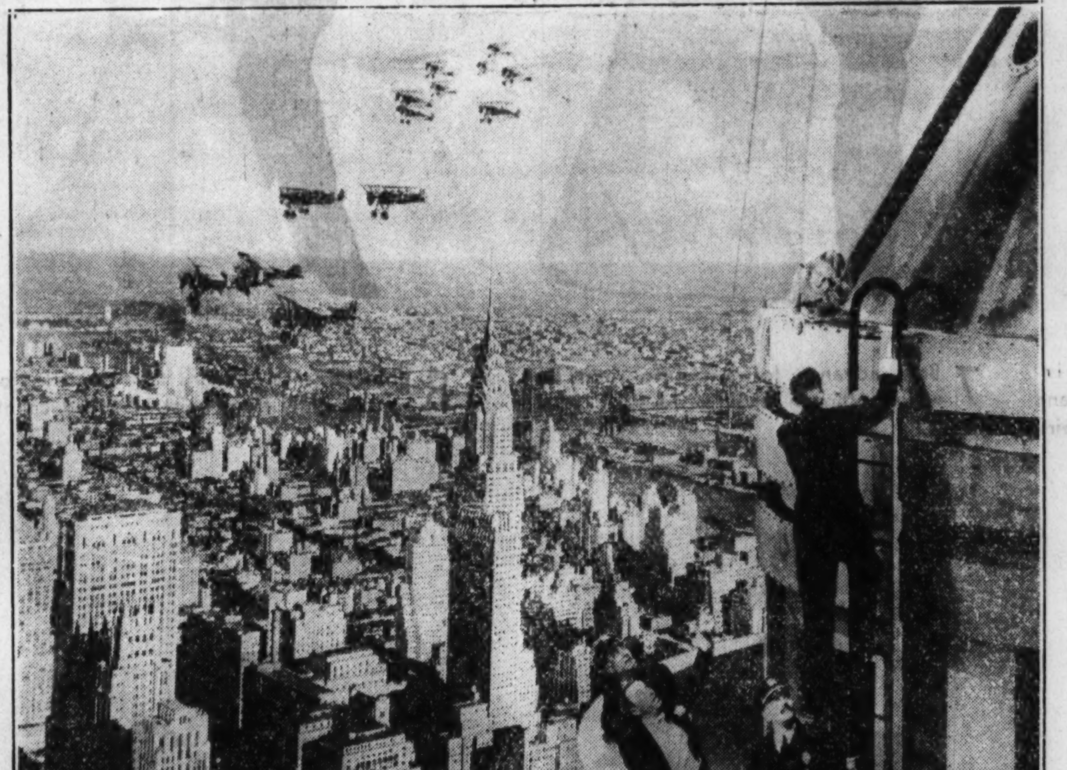

(Ernest A. Bachrach photo.)

"Behind this business of creating illusions there is concealed so much of art, engineering, ingenuity, and sheer mechanical skill . . ." (Clinging to a ledge atop the Empire State building is Fay Wray.)

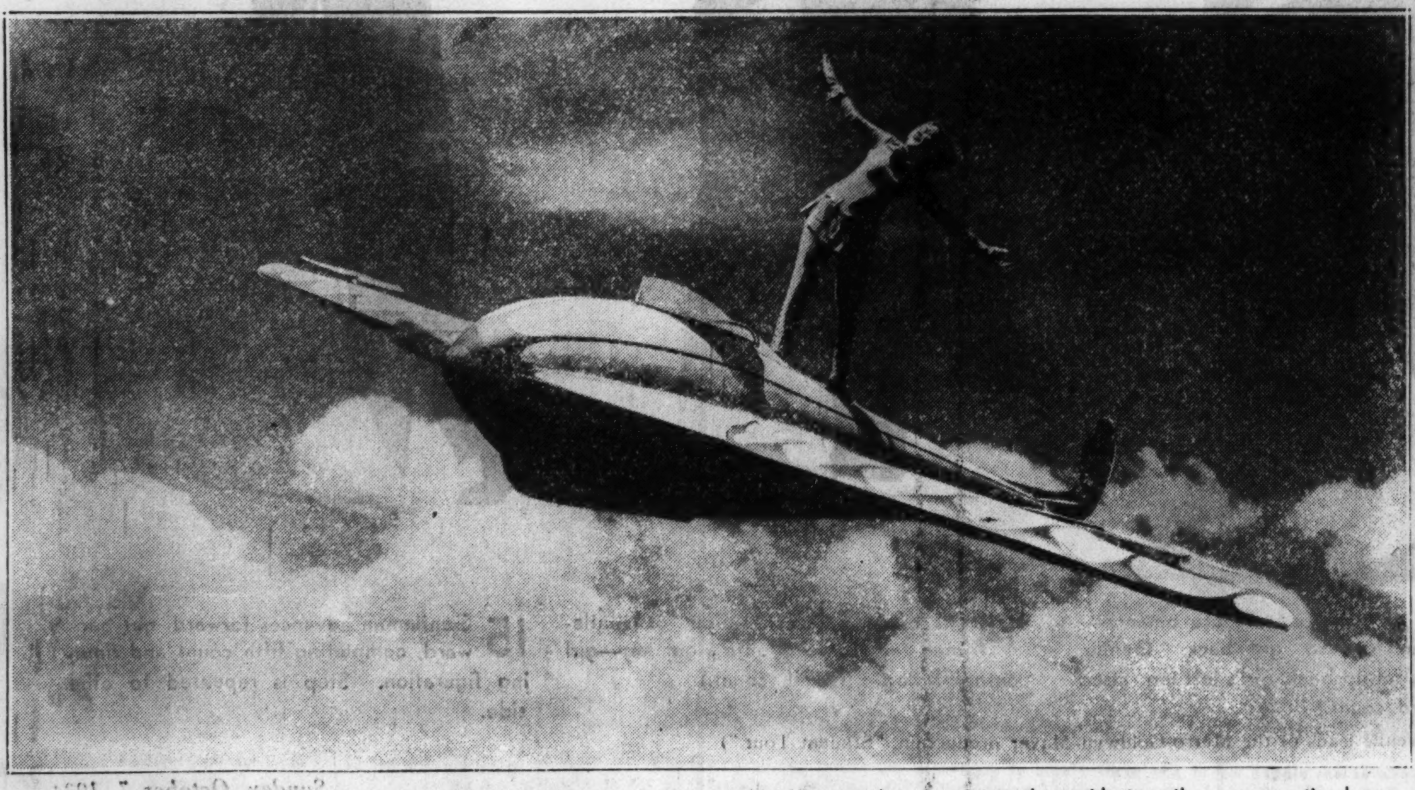

"Basic shots might be said to begin with the simplest, double exposure. Anyone who has ever shot two pictures by accident on the same negative knows how this operates." (Maureen O'Sullivan flying in "Just Imagine" through the aid of the double exposure.)

". . . throws a motion picture onto the screen behind the actors. Thus in 'Sisters Under the Skin' Ralph Morgan and Elissa Landi are shown at a sidewalk cafe in Paris, with Joseph Schildkraut rushing up to them. Behind them moves the life of Paris."

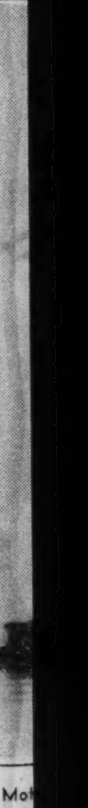

"Mo
theat

ecrets Revealed

ocess can best be conceived if one pic- us: A "frame," or a series of frames, is e desired composite negatives carefully This frame is then put in a small machine lar projection machine, with a very fine in it. The image in the frame is then tio of one to one onto the film in the ens taken out, and the master positive is which all the negatives for the distribu- are made. Synchronization of the two se, is absolutely essential.

Dunning process is a patented process action can be shown against any desired can be explained most simply to anyone s played with a set of pictures and pieces cellophane. The red cellophane, placed eveals one picture; the blue cellophane, ame picture, reveals an entirely different ing, the actors are illuminated by red background desired is illuminated with ugh manipulations based on the colored the film carries the actors against the nd.

elopment in this line is the rear projec- s in a large measure replacing the Dun- ne actors in this process act before the Behind the actors is a huge opaque n. Behind the camera is a projection nized with the camera, which throws a nto the glass screen behind the actors. Under the Skin" Ralph Morgan and shown at a sidewalk cafe in Paris, with ut rushing up to them. Behind them f Paris, a typical street scene. In the film taken in Paris at a boulevard cafe o the glass screen behind them.

irs were the only actual scenery on the No Greater Glory" the tailor shop win- to a city street in Hungary. Actually it en, against which a motion picture of a hown. Street cars passed, people hurried carts. It was more accurate than any in the studio possibly could be.

rolina" Henry King, the director, flew and got pictures of tobacco fields, the rring in the wind. You see Janet Gaynor gomery walking down the path through which they never had seen. This was processes. In "Change of Hearts," when nbs into the airplane on her way to New rough the window mountains and clouds. rojection of stock shots of clouds and nis way the rear projection replaces the norama of earlier days. The panorama s strip of painted scenery that operated l, from side to side, however, instead of was set in motion behind, let us say, a obile, and as the telegraph posts and flashed by, the camera caught them and illusion of great speed.

wn to Rio" rear projection was done to of the city below as the airplane with flew over Rio de Janeiro. Actually the g safely in the studio.

ar projection is not new. It was thought ago, but the lenses in film cameras were nor so perfect as now, the incandescent ovide sufficiently powerful lighting, and n of the cameras was not then developed. n the picture shown on the screen by the rks and flickers like the old-time films. of the synchronization with the camera; thly, as finished film does to the naked register properly in the motion picture ething like the wheels that always run .

ary: Dock Moves

king of "Marie Galante" a problem was eresting way. Henry King, the director, ne showing a huge liner leaving the dock re was a huge ship, or rather part of a n the Fox back lot for "Transatlantic." Here is the trick: It had a movable places the ship couldn't. Like the old he dock moved, the ship stayed still, and e ship moving. King used actual scenes along the water front. By rear projec- its moving dock, will appear to be sailing re of authentic Panama scenery.

l money-saver, of course, but it is more photography is thus obtainable. Ships ave openings left for special lighting and ameras. Actual ships frequently prove respect. Louis Milestone, after being at weeks on the liner Ruth Alexander, had or ship scenes in the studio on especially

rocess is the use of miniatures. This was perfected in the earlier days of films and still is used to great effect. A modern example is De Mille's scene in the Bay of Actium in "Cleopatra." The actual bay used in the scene was not large, being perhaps twenty feet on a set; but by most minute working to scale, and the use of perspective, the effect of great size and distance was obtained. Models of boats were used, afloat on the bay. They were so placed that the nearer ones were much larger, those a few inches behind were smaller, those still farther back diminishing in size according to a carefully worked out mathematical proportion. Thus, just as the artist achieves perspective on his canvas, so does the art director with his miniatures. This same thing was done some years ago in "Ben Hur" when a scene along the Mediterranean was shown. Miniature boats operated by electrical controls, and also so lighted, followed their paths over the water just as an electrical train runs around the track under a Christmas tree. The effect was unbelievably beautiful and real.

Railroad wrecks, automobile collisions, avalanches, floods, many such things, are made by means of miniatures in films. By adherence to the most meticulous exactitude in scale the illusion of reality is created. Frequently sky-lines are made with miniatures.

Animated Cartoons Tedious Jobs

Nearly everyone is familiar with how animated cartoons are made. It is a tedious business. For every second of film shown sixteen drawings must be made, each one showing a slight change in position that in the sum total will result in the illusion of action. This same method must be used when animals or monsters are animated for use in a picture. In "The Lost World" and in "King Kong" these animals, which moved by joints controled by someone from the inside, were photographed in the regular way and related to their surroundings by double exposure. When Fay Wray appears in the hands of the ape, a tedious bit of cutting and fitting together the frames to make a composite picture, as well as double exposure and other processes, made the thing possible. It is mentioned elsewhere that eight processes were used on the one strip of film for some of these scenes. Truly, genius is the capacity for infinite detail, in motion picture making as elsewhere.

The history of mechanical effects is largely the history of the career of Roy Pomeroy, who came into films after 1914 and remained with Paramount for many years, until a disagreement with that company caused him to pursue an independent career. With him was Fred Jackman, now at Warner Brothers. Pomeroy holds many patents on inventions. Educated as an artist, Pomeroy brought to his work a fine technical education as an electrical engineer as well. He trained all the outstanding "effects" men in films today—Rocla Flora, at Fox's, also Ralph Hameraas. Perhaps the most famous, although not the most difficult, feat that he performed was the parting of the Red sea in Cecil De Mille's famous "Ten Commandments." Nothing of the sort ever was attempted before, and nothing so spectacular has ever been done since.

The effect to be obtained was one that taxed the ingenuity of the most imaginative. The Children of Israel, as the Bible tells, walked in safety through the waves of the Red sea, which parted and stood back for them. After their passing the chariots of Pharaoh rushed after them and attempted to bring them back, the waves sweeping over the Egyptians and destroying them. The portrayal of this in the film was extremely realistic.

It was done through a combination of optical printing, the use of miniatures, and composite pictures, with a slow-motion camera to help, and plenty of ingenuity with ordinary materials as well.

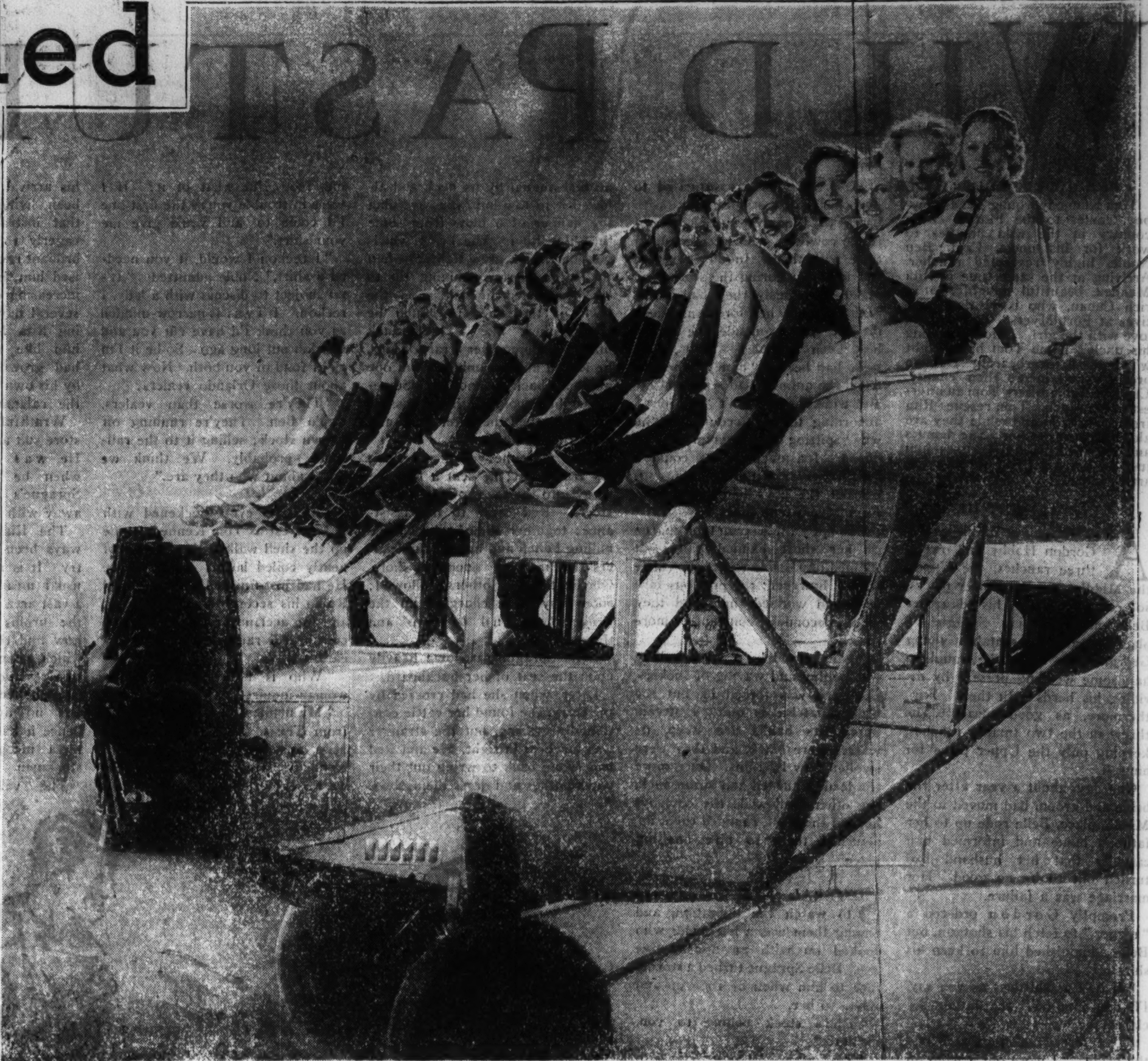

"In 'Flying Down to Rio' rear projection was done to supply the scenes . . ." (Touring on a plane, these girls in RKO-Radio's extravaganza, "Flying Down to Rio," of course, did not actually fly on the machine's wings.)

"Truly genius is the capacity for infinite detail in motion picture making as elsewhere." (The giant ape, Kong, above New York's skyline.)

". . . done through a combination of optical printing, the use of miniatures, and composite pictures, with a slow-motion camera to help . . ." (Israelites passing through parted waters of Red sea in "Ten Commandments.")

The Sea Parted

First the pictures of the Israelites marching through the water were taken out on the sands of the desert near Guadalupe. Water was supplied to the effect by the transparency process. Then Pomeroy took a wooden box about four by six feet. One side was set in a sheet of plate glass. The camera was bolted to the bottom of the box. In front of the glass was placed a large miniature, made in concrete, of the dry path through the center of the waves, the waves, too, being concrete. A stream of water fell slowly over the edges to conceal the concrete. Running the film backward through the camera gave the effect of the waves rolling back. A miniature in gelatin showed the waves holding back. Then, in the trough, miniature men and chariots were placed, and the water allowed to surge in, overwhelming them. As the water rose over the level of the lens the effect of the sea overwhelming them was perfect. A simple tank of drinking water was then used to drop more tiny figures of men into, and the camera photographed this. This was then superimposed by optical printing.

Cotton Clouds

Pomeroy continued to turn out Hollywood's best "effects" for years; "Old Ironsides," "The Wanderer," and "Peter Pan," which he co-directed with Herbert Brenon, were his work. In "Peter Pan" the clouds were actual cotton clouds, maneuvered about by invisible steel piano wires painted to blend with the background. For the flying scenes the methods used in the old Drury Lane flying ballet were employed, with steel piano wires, tested to 400 pounds, fastened to special harnesses on the actors and actresses. The only danger in this wire method is that if a kink develops the wire will break. A special safety wire was always used to guard against such an eventuality.

Midgets in Giant Houses

Some of the scenes were shown, with the actors and actresses made to appear half their size, by double printing in shots of the room made twice natural size.

There are several other shots taken in films not with the idea of deceiving anyone as to actualities but to achieve a certain effect. One of these is the lap dissolve, in which one image fades into another. This is to express sequence of events. It is done by gradually fading out the lights on the figure being photographed. Then the film is rerun through the camera, with lights gradually increased on the second image, which fades in. It is actually double exposure.

The newest development in this line is called a "wipe." It is to express events taking place simultaneously and is done by using a black slide which comes across the film from the side for two or three feet. Then the film is rereeled and run again through the camera, bringing in the other image, overlapped in the center for softened effect. The much-discussed montage, for which Eisenstein, the soviet director, is famous, is the fitting together of several portions of different negatives, which are put on a film together, to convey many ideas at once, for contrast, for emphasis, or for any desired effect. ★ ★

n pictures have carried this development far beyond the mechanical tricks of the " (Plane about to crash on berg in "S. O. S. Iceberg," a Universal production.)

"What labor and talent are necessary to create these effects few people realize when a scene is unreeled before them in a theater." (Youths in the foreground before a parade of ghostly soldiers in Columbia's "No Greater Glory.")

WILD PASTURES

By REX BEACH

THE STORY TO DATE

Tom Kennedy, young Texas cowboy, comes to the Florida cattle country in the wild nineties to work for his uncle, Capt. Ben Noble, highly respected rancher. Arriving at the same time is Rita Mendez, beautiful daughter of a rich Cuban, who is visiting relatives at Fort Myers. Tom falls in love with the girl. Before reaching his uncle's home Tom has a fight with the overbearing Dolman brothers and incurs their enmity. Captain Noble offers Tom an interest in his ranch. Tom rescues Rita from a tornado and while they are alone proposes to her. She demurs and then, surprisingly, kisses him just as her relatives, the Rubios, arrive home.

INSTALMENT III.

AT THE height of his career Gordon Hobby had owned three ranches, the Upper, the Middle, and the Lower places, so called. When his daughter Belle married Jim Sprague, a plausible and presentable young Georgian, he made the couple a handsome wedding present by dividing his herds with them. Furthermore, as good measure, he threw in the two smaller ranches, keeping only the Upper place for himself.

One day, about a year after the bride and groom had moved to the Middle place, Belle rode up to her father's home and informed him casually that her husband had turned out to be no good. Her marriage was a failure.

Promptly Gordon ordered a "nigger" to fetch his shotgun, but Belle admonished him to keep his shirt on.

"If he's as shiftless as you say, I'll run him off," the father declared.

"I've already done that," said the bride. "I wore out a whip on him."

"What's the matter? Catch him with some woman?"

Young Mrs. Sprague's comely face darkened; she shook her head. "No. He was all right that way."

"Wouldn't he work?"

"O, sure! I reckon he did his best."

"Honest?"

"Um-m—yes."

"Get drunk on you?"

"No."

"Beat you?"

"Who? Me?" The speaker's frown deepened. "He behaved himself pretty well, considering, but I never could get fond of him. A good riddance of bad rubbish!"

"Well, now, what?" Mr. Hobby inquired with the natural concern of a parent.

"Nothing. I merely thought I'd tell you. I'm all right. I don't need your help, or help from anybody. I can handle men and I can handle cattle."

This statement Mrs. Sprague proceeded to prove during the next few years to her own complete satisfaction and to the gratification of her father, although at considerable cost to the Hobby name.

Inasmuch as "woman's place was in the home," no woman, especially one as young and as attractive as Belle Sprague, could assume an unconventional role and still retain the whole-hearted approval of her neighbors. Rural communities such as this had a narrow outlook, customs were sacred, prejudices were fixed. Mrs. Sprague ignored all of them; she did precisely as she pleased, and as a result she gained the reputation of being not actually a "bad woman," but certainly not a "good woman." How could any woman be "good" and wear men's pants? How could she boss an outfit of cowboys, live out on the range with them, and still hold up her head?

She wore breeches when she felt like it, she rode cross saddle, and she certainly ran her two ranches with the firm hand of a man. She hired and she fired; she could throw and brand a calf or doctor sick stock; she could buy and sell as shrewdly as her father. Incidentally, she demonstrated the fact that she could make money. These unfeminine accomplishments were unparalleled, hence they were presumptive evidence of moral impropriety.

MRS. SPRAGUE, en route to Punta Rassa to load a bunch of cattle, drove her team up to Summerlin's Gap, expecting to cross the river by ferry and overtake her herd somewhere near Fort Myers. The Gap was a regular stopping place on drives from regions north of the Caloosahatchie.

Mrs. Sprague was surprised to find her stock still on the north bank of the river in charge of three cowboys, who were having a time with them. Inquiry revealed the fact that during the storm two nights previously they had stampeded. Long, her foreman, asleep on the gound outside the corral, had been trampled. That stampede had been a "honey," she was told; the animals had scattered far and wide. Long wasn't "bad hurt," according to the account, but he was spitting a powerful lot of blood. Inasmuch as he couldn't ride very far without falling off, one of the boys had gone in to Fort Myers with him.

Promptly the woman took charge of her short-handed gang. It seemed impossible to get the cattle across, however; the previous failures had worried them and they were becoming constantly more unruly.

Again, urged by a great yelling and pelting and waving of slickers, the herd was forced in, but the Caloosahatchie is quite a stream here. Its banks are steep, its waters were black, and they were swollen now by rains. Once more the leaders turned and swam back, the others followed; the cowboys headed them off, rounded them up, returned them to the crossing place.

SEVERAL people had gathered to watch the operation, and among them was a horseman who looked on with an appreciative eye. Belle Sprague turned a stormy face to him when he rode up and spoke to her.

"This stock belong to you, ma'am?"

"Yes."

"Can any of your boys swim?"

"I reckon so. Red, I know, can. He can pitch horseshoes, too, and Jerry knows how to fly a kite. Why? You looking for somebody to play with?"

"Any alligators in that river?"

"Sure! 'Gators everywhere. What of it?"

"I'll cross your stock for you. Only I never saw an alligator, and I don't like their pictures. Is it true they prefer dark meat? If it is you might let that nigger cook help me." The speaker jerked his thumb in the direction of the chuck wagon and its yoke of oxen.

"What are you getting at?" Mrs. Sprague impatiently demanded. "You don't look so bright. How can you cross those cattle any better than Red and the other boys?"

"You just pull out, ma'am, and I'll show you."

"What for? I'm not leaving here till they're over the river or penned up for the night."

"But—Red and I will have to undress." The speaker looked embarrassed.

"Well, go ahead!" said the woman. "I'd undress myself if it would help any. That stock is a day late now. If you can cross them I'll hire you."

Tom Kennedy turned his horse and loped over to the other riders. He talked briefly with them, then he and the red-headed puncher dismounted and stripped to their underclothes.

THIS time when the cattle took the water Kennedy and Red went with them, swimming one on each side of the drove. When a steer turned they yelled and tossed their arms, they splashed water into its face. The maneuver promised to succeed; the herd strung itself out, it was well on its way across, and the owner was congratulating herself, when something went wrong. Several cattle somehow managed to bunch together; they began to swim in a circle; the leaders turned back. In spite of all the two men could do the entire senseless drove, now thoroughly terrified, drew closer together, and as the press thickened they began to climb one another. There was a great bawling, a clashing of horns; the water was churned into foam.

Belle Sprague realized too late that her volunteer helper had ventured too close and that the herd was surrounding him.

"That fool will be drowned!" she cried to her pair of mounted men. Get after him. Quick! In you go, damn you!"

Kennedy, it seemed, was in a serious fix, but he appeared to take it calmly. When he found himself completely ringed about by the maddened beeves and realized it was impossible to break through the gyrating mass he seized the nearest animal by its neck and allowed it to tow him, thus avoiding the danger of a blow from some threshing hoof. The living whirlpool narrowed, grew tighter; when the cattle were swimming rib to rib he hoisted himself upon the back of the steer to which he clung; then, like a lumberjack nimbly skipping over a raft of logs, he leaped and scrambled from one plunging back to another. Somehow he avoided those tossing horns, reached the outer limit, and plunged into the water.

Once more he yelled and flung his arms aloft; he sent a blinding spray into the faces of the nearest steers. Red came to his assistance; together they broke up the milling bunch and headed the leaders toward the opposite shore. Obediently the others followed; soon they were charging up the bank singly and by twos and threes.

Belle Sprague sat down heavily upon the seat of her buckboard.

Later, when she had crossed by the ferry, she found her cattle contentedly grazing, but the stranger was nowhere in sight. He and Red had swum back to wring out their underclothes and dress themselves.

Kennedy looked embarrassed.

On her way to Punta Rassa the next morning Miss Belle stopped at Capt. Ben Noble's house and, having explained how she came to be in town, told him:

"Father made me promise to stop by and say he wants to see you about that stealing up our way. He thinks it's a bunch from Orlando, and something should be done."

"I'm expecting Nick in a few days. I'll talk to him," said Noble.

"Father is raring to clean it up himself, but he's too sick."

"That swelling in his side?"

The daughter nodded. "It's getting worse, and it hurts him."

"He should see a doctor."

"Of course. I tell him to go up to Jacksonville, but he detests doctors. He says if it has to be cut out he'll do it himself."

"He would, too. That man will kill his fool self some day."

"He's just mad, Cap'n Ben, and when he's mad there's no sense in him. This thing interferes with his fun. How can he go calling, all doubled up?"

THERE was a pause, during which Captain Ben looked uncomfortable. With a short laugh which exposed her even white teeth the caller continued: "Father thinks he's as good a man as Brigham Young any day, and no little bitty old tumor is going to stop him. He's a card!" Belle was a full-bosomed woman of about thirty; her eyes were a brittle blue and she had an abundant head of hair, the outer strands of which had been bleached by the sun to a lighter yellow than the rest. Her oval cheeks were tanned from exposure, and yet, in spite of the fact that she never used any lotions or creams or feminine beauty aids, her skin was smooth and finely textured, a result, no doubt, of her perfect health and limitless vitality.

"Gordon and I have been close friends for years," Noble said slowly, "but I never did and I never shall approve of his goings-on."

"O, I know! You disapprove of me, too. But what of it? If I were in trouble you're the first one I'd come to, and you'd give me your shirt."

"I reckon I would, if you needed a shirt," Noble admitted. "It's no subject to discuss with a lady, I reckon. If I was as narrow-minded as you think I'd have cut you and Gordon out long ago. So be it I'm right fond of you both. Now what about those Orlando vealers?"

"They're worse than vealers, Cap'n Ben. They're running off grown stock; selling it to the railroads, probably. We think we know about who they are."

BELLE'S eyes quickened with interest as Tom Kennedy came up the shell walk with a couple of neatly coiled lariats in his hands. He had just finished giving Miguel Rubio his second lesson in roping, and the acclaim of Miguel's lovely cousin still rang agreeably in his ears.

"Who is that fellow?" the woman inquired.

"My nephew; a burr-headed kid from Texas. . . . Tom, this is Miss Sprague. Belle, meet Tom Kennedy. He aims to learn how we raise Florida beef."

"He can tell us something, Cap'n Ben; he talks cow Latin. We met yesterday." Mrs. Sprague extended a strong brown hand. "Young man, why didn't you let me thank you?"

"I wasn't exactly dressed for it," Tom said with a grin.

"Thank him for what, Belle?"

"Didn't he tell you?"

"I rode up to Olga yesterday, scouting out the country," Tom explained. "It's so long since I forked a pony, much as ever I could do to stay on him. This lady was having a little trouble and I helped her out."

"I thought the fool would lose his life," Belle broke in. "Lord! He gave me a scare." Briefly she told how Tom had been caught in the living maelstrom.

"Pshaw! I was thinking mostly about alligators," he confessed. "The only time I felt right comfortable was on top of your herd."

"You want that job I promised you?" Mrs. Sprague inquired abruptly.

"I've got one." Kennedy turned his eyes to Captain Ben.

Belle did the same. "He's a cowman," she asserted. "Let me borrow him a few days. Long's crippled up, and I'm short-handed. I need help and I need it bad. I'll pay you double, Tom."

"Pay nothing!" said the uncle. "Go ahead, Tom. A couple of days at Punta Rassa won't hurt you, and Nick will be in with his bunch by the time you're through. Belle is the daughter of my old friend, Gordon Hobby. If she's in a jam we must help her."

"Sure! I'm tickled pink," Kennedy declared, but when he went to his room to change out of his "best clothes" he flung his ropes into a corner and swore softly.

Of course this had to come up just as he was making progress at the Rubios'! It meant he wouldn't be able to see Rita for—why, it might be a week! And when Nickerson returned to the ranch he, Tom, would have to go along.

He realized now that ever since his arrival at Fort Myers he had been living in enchantment and that instead of looking forward eagerly to his new life, to that brilliant career his uncle had promised him, he viewed it with ever-increasing dread. During the last several days the thought of leaving Rita Mendez had hung over him like a dismal cloud which had grown darker hourly. And by his own actions he had hastened the calamity. Talk about luck!

Wrathfully he ripped off his store suit and drew on his overalls. He was afire with resentment when he climbed into Belle Sprague's buckboard and drove away with her.

The Kissimmee valley has always been a famous cattle country. It is not a real valley in the usual meaning of the word, but a vast area of flatwoods and prairie the surplus waters of which somehow find their way into the river which meanders southward to that vast reservoir of destruction, Lake Okeechobee. It contains few roads and no dwellings to speak of, hence it has remained for years a terra incognita to all save the stockmen.

The "valley" had been a paradise for the Seminoles; it was still alive with game, but, in truth, so were most of the Florida woods and marshes. On his way out to the ranch Tom Kennedy had seen deer and wild turkey; Nickerson had pointed out hammocks in the depths of which panthers and bears were known to live.

THAT long ride had been something of an education to the Texan. It had given him a pretty good idea of the country and the extent of the pine forests, also the size and character of the towns and settlements on the way to the ranch. Above all, he had begun to absorb the feel and the color not only of the country itself but also of the people among whom his lot was cast.

The Noble ranch headquarters sat on the bank of the Kissimmee; it had no neighbors within twenty miles. Here Nickerson lived, and from this point his cowboys came and went.

Tom's duties for the first few weeks were many and varied. His days were spent in the saddle cruising the woodlands and the prairie, exploring the country and mapping it in his mind, acquainting himself with local customs, familiarizing himself with the various brands, and lending a hand in work of every sort. There was young stock to be penned and marked, sick cows to be doctored, corrals to be built, and fence posts to cut and haul. Occasionally there were bunches of drifting stock to be rounded up and driven off the range, for Captain Ben, unlike most of the other stockmen, owned his land, and he was preparing to fence it. His ranch, comprising many thousand acres, lay for the most part between the river and a deep "creek," so called, which paralleled it and followed the edge of a sandy ridge some miles to the west. By running his wire from stream to stream—that is, by fencing two sides of his land—he could create a pasture out of which his animals could not stray and upon which those bearing other brands could not trespass.

IT WAS an undertaking he had long considered, but one he had been fearful to start on account of the opposition it was certain to arouse.

Cattlemen from as far north as Orlando, others from Bartow and Fort Meade, ran stock up and down the "valley," and for years they had considered it common property. Of these the most important were the Dolmans.

Noble was keenly alive to this undercurrent of feeling, but of course his nephew was not. Enthusiastically Tom took charge of the delayed project and pushed it through as rapidly as possible.

He was stretching barbed wire one afternoon when Bide Willing, the cowboy he had met on the day of his arrival at Punta Rassa, rode up and greeted him.

Bide shifted his weight, hooked a knee over his saddle horn, and cast his eye down the long row of heart-pine posts that ran through the woods.

"I'll be dam' if you aint!" he said.

"Ain't what?"

"They said you-all was runnin' bob wire, but I wouldn't of believed it. You'll soon have her tuned up an' ready to play."

"We will—or else!" Tom admitted, then he grinned up at the newcomer. "Kind of a comedown for a first class cowpuncher like you to be seen talking with a post hole digger, isn't it?"

"Sure is! But nobody don't seem to be spyin' on us. Nice job you're doing, Tom. Only one thing I see wrong with it; you're settin' your posts too close together."

"Yes?"

Willing nodded slowly. "If they was twice as far apart your pieces of bob wire would be twice as long after they're cut and that much easier spliced."

Tom eyed the speaker sharply. "You thinking about cutting it?"

"No. But other people are."

"Who?" When Bide shrugged, Tom looked down at his hands, which were cut and blistered from his unaccustomed labor. "I'd certainly hate to string this wire over again," said he. "I'd rather ride it every night with a Winchester. . . . Where are you heading, Bide?"

"Here! I'm kinda lookin' for a job. I joined up six months ago with Belle Sprague, havin' a sneakin' idea that I could gladden the heart of any disconsolate woman. I've got warm feet, I sleep light, an' I don't snore. I kept shaved an' slicked my hair down an' brushed my teeth an' behaved pretty. I was a ray of sunshine—but she wouldn't promote me. I don't understand it, do you? Anybody can see what a han'some devil I am."

"Maybe you dazzled the lady, Bide."

"Well, thank the Lord, she ain't the only one hereabouts. I got a little tame cricket over at Fort Ogden who'll be glad to see me out of the clutches of the sireen. Her pa runs the store. She steals me canned peaches."

"Nickerson rode out today. 'Light and spend the night with us. The boys will be glad to see you, and maybe he'll put you on."

Willing accepted the invitation, and inasmuch as it was about quitting time, Tom whistled for his horse. The animal came to him, holding its head well over to one side so as not to tread on the trailing bridle reins. Bide watched it curiously.

"Been training that bird dog, haven't you?"

"Sure! He's pretty well broken to roping already. He and I are going to play a trick on some of these wild swamp cattle."

"What kind of a trick?"

"I'm going to rope, throw, and brand some of them, western style."

"It's a waste of time to fool with them outlaws. The minute you turn 'em aloose they'll go right back into the hammocs. It don't even pay to pen 'em, for they can't be tamed. An' they're bad, too, what I mean. If one of them old swamp cows can't hook you she'll kick you, an' if she can't kick you she'll bite you. Furthermore, they're too strong to throw."

TOM swung into his saddle and led the way toward camp. With a smile he said: "I know, but think of the exercise. All a cowpuncher has to do is sit all day in the middle of a horse, or punch post holes, or wrestle barbed wire."

Camp had been pitched in an oak grove beside a sandy draw, and there was a rush to clean up. Cuds of chewing tobacco were expelled; the men flung themselves down to drink or stooped to wash their faces.

Mose, the cook, lifted his soot-black face from the fire and called:

"Better come an' get it, or I'll th'ow it out."

There was a rush; each man seized a barbecued steak, rinsed the salt from it, and laid it on a palm leaf platter; with his dirk he speared a yam. Mose filled the tin coffee cups.

"Nick!" It was Tom Kennedy speaking. "Bide says we're going to have our fences cut."

There was a stir among the diners; they glanced at the newcomer.

"All it takes is an ax," said Nickerson. "Cap'n Ben's a mighty fine man. Who'd cut a fence of his?"

(Copyright: 1934: By Rex Beach.)

(To be continued.)

(ADVERTISEMENT)

Dead Doctor Heals Stomach Ailments

A weird story is told of a well-known specialist reaching from the grave to curb stomach suffering. Years ago this doctor created a prescription for acid stomach, gas pains, heartburn, indigestion, bloating, belching, and other symptoms when caused by excess acid. Then the good doctor died. But his name brought fame after death as one user told another of his wonderful prescription. In the past six years, 54,169 grateful persons have written letters telling of their recoveries. This prescription is now known to hundreds of thousands as the Udga Treatment. All stomach sufferers may have a free sample by writing to Udga, Suite 43, Foot-Schulze Bldg., St. Paul, Minn. The seven day trial box of Udga Tablets is sold under a money-back guarantee of satisfaction by good druggists everywhere.

Clean Out Your Kidneys

Win Back Your Pep

Good Kidney Action Purifies Your Blood—Often Removes the Real Cause of Getting Up Nights, Neuralgia and Rheumatic Pains—Quiets Jumpy Nerves and Makes You Feel 10 Years Younger.

A famous scientist and Kidney Specialist recently said: "60 per cent of men and women past 35, and many far younger, suffer from poorly functioning Kidneys, and this is often the real cause of feeling tired, run-down, nervous, Getting Up Nights, Rheumatic pains and other troubles."

If poor Kidney and Bladder functions cause you to suffer from any symptoms such as loss of Vitality, Getting Up Nights, Backache, Leg Pains, Nervousness, Lumbago, Stiffness, Neuralgia or Rheumatic Pains, Dizziness, Dark Circles Under Eyes, Headaches, Frequent Colds, Burning, Smarting or Itching Acidity, you can't afford to waste a minute. You should start testing the Doctor's Prescription called Cystex (pronounced Siss-tex) at once.

Cystex is probably the most reliable and unfailingly successful prescription for poor Kidney and Bladder functions. It starts work in 15 minutes, but does not contain any dopes, narcotics, or habit forming drugs. It is a gentle aid to the Kidneys in their work of cleaning out Acids and poisonous waste matter, and soothes and tones raw, sore, irritated bladder and urinary membranes.

Because of its amazing and almost world-wide success, the Doctor's Prescription known as Cystex (pronounced Siss-tex) is offered to sufferers from poor Kidney and Bladder functions under the fairplay guarantee to fix you up to your complete satisfaction or money back on return of empty package. It's only 3c a dose. So ask your druggist for Cystex today and see for yourself how much younger, stronger, and better you can feel by simply cleaning out your Kidneys. Cystex must do the work or cost you nothing.

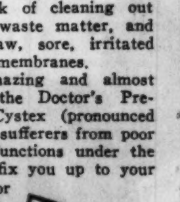

Doctor's Advice Helps Sufferers

Doctors and Druggists everywhere approve of the prescription Cystex because of its splendid ingredients and quick action. For instance Dr. Geo. B. Knight, Physician of Camden, N. J., recently wrote the following letter: "When the kidneys don't function properly and fail to promptly throw off the waste matter strained from the blood, aches develop in muscles and joints, the appetite suffers, sleep is disturbed and the patient is generally run-down and suffers with lowered vitality. Cystex is an excellent prescription to help overcome this condition. It is assimilated by the system in short order and starts its beneficial action almost immediately, yet Cystex contains no harmful or injurious ingredients. The soothing effects of Cystex in cleaning out accumulated toxins and its very definite acid-neutralizing action are all important in overcoming symptoms of functional kidney disorders. I consider Cystex a prescription which men and women in all walks of life should find beneficial in the treatment of functional kidney disorders." (Signed) Dr. George B. Knight.

Dr. G. B. Knight

Science Puts Curb on Oxygen, Sleepless Enemy of Industry

By Thomas M. Beck

THE layman seldom realizes that air is one of the chief trouble-makers in modern industry, but such is the case. As every schoolboy knows, one-fifth of its volume is oxygen, a gas most essential for life, but unfortunately a very reactive and corrosive substance. This property is the source of much that is good, but it is difficult to control. The most noticeable misbehavior of air is seen whenever a house burns down; the house is simply combining with air in a highly spectacular fashion.

However, a fire can usually be extinguished by the firemen, but there is a very slow, invisible burning going on all the time around us and destroying much that is good and useful. The grocer is reminded of it whenever soap or oil turns brown and rancid, and the druggist finds out about it when he must replace certain drugs, usually of the more expensive variety, that have deteriorated on his shelves. The chemist curses it long and bitterly whenever he finds that some rare chemical on which he has spent a great deal of labor has turned gummy and useless.

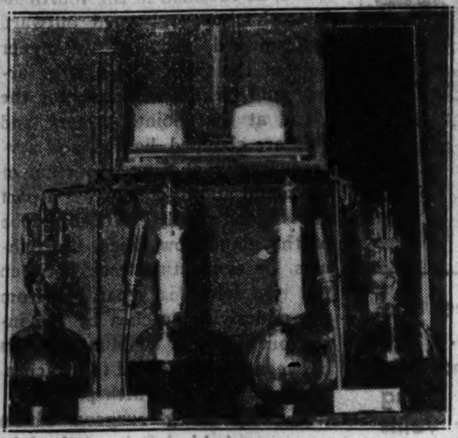

Apparatus in Chicago World's Fair exhibit showing the rubber antioxidation process.

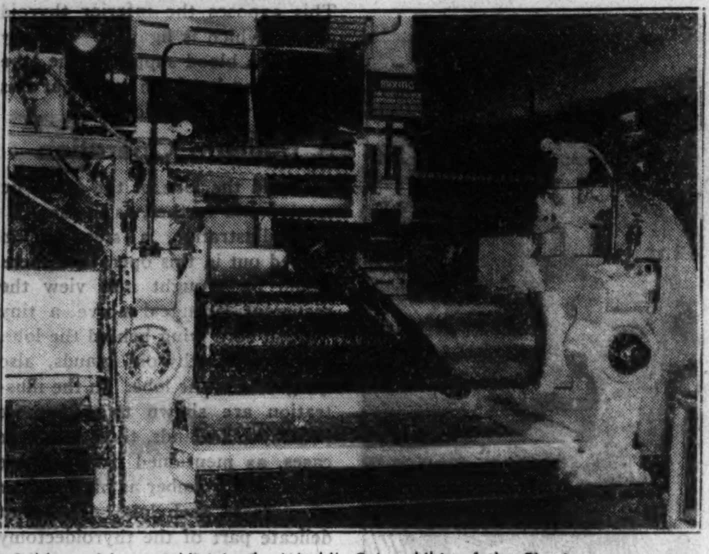

Rubber mixing machine in the World's Fair exhibit of the Firestone company. Antioxidants are added to the rubber in this process.

But it is the motor industry that is most exposed to the ravages of oxidation. Its two chief organic essentials, rubber and gasoline, are especially susceptible. Everyone knows how a rubber band that has been vacationing for some time in a corner of a desk drawer will break instead of stretch. The air is to blame for that. And gasoline is especially vulnerable these days when so much cracked gas is being used for its anti-knock properties. Prolonged exposure to air not only cuts down on the anti-knock rating of such a gasoline, but also increases the amount of damaging gums present.

There are a number of other factors that assist air in its evil work. Light is a notorious offender in this respect. And then there are certain common metals which when present even in almost infinitesimal amounts will speed up some of these oxidations enormously. For example, it is said that the mere contact of a small piece of copper with rubber during its processing will ruin the whole batch beyond salvage. But most of these factors are ones that can be kept under control. It is the air itself that remains the big trouble-maker.

The chemist's answer to this problem has been the development of substances known as antioxidants. These are certain organic compounds which, when mixed with the product, slow down the oxidation to such an extent that the life and usefulness of the commodity are increased as much as tenfold. And the surprising thing is the small amount of these antioxidants required for the job. Usually only a small fraction of a per cent is necessary. For example, one of the best antioxidants for gasoline is a white solid known as parabenzylaminophenol. If you were to stir some of it into gasoline it would sink to the bottom, and you would say that it did not dissolve. But at the refinery the crude gasoline is passed through a filter of the stuff, and it picks up enough to remain pure and sweet and powerful for a long time.

Rust—oxidation of metal—sends vast quantities of the finest products of industry to the junk heap.

There is still a lot to be found out about this problem. Most of the antioxidants have been found by a method of trial and error. The chemist cannot predict whether a certain compound or class of compounds will be any good or not. He knows that all good antioxidants are reducing agents, that is, compounds that combine with oxygen fairly readily; but it is by no means true that a good reducing agent will be a good antioxidant. In fact, some of the best reducing agents are quite useless for this purpose.

And he would be very happy if someone could tell him the way in which antioxidants act. They certainly do not act by combining with all the oxygen present; they are not present in great enough quantity to do that. Perhaps the best explanation is that most of the oxygen molecules are pretty well behaved, but that there are a very few bad actors among them. which, for want of a better term, are called activated molecules.

These activated molecules travel through the available material, for example, rubber, and whenever they collide with a rubber molecule they wreck it. In doing so the oxygen molecule replenishes its activity with some undefined sort of energy taken from the rubber molecule, and then proceeds on its way looking for more rubber. So it moves from rubber molecule to rubber molecule and at each stop renews its ferocity with its victim's life blood. But if an antioxidant be present the activated oxygen molecule soon collides with an antioxidant molecule, which either combines with it or takes the fight out of it (or, as the chemist says, deactivates it).

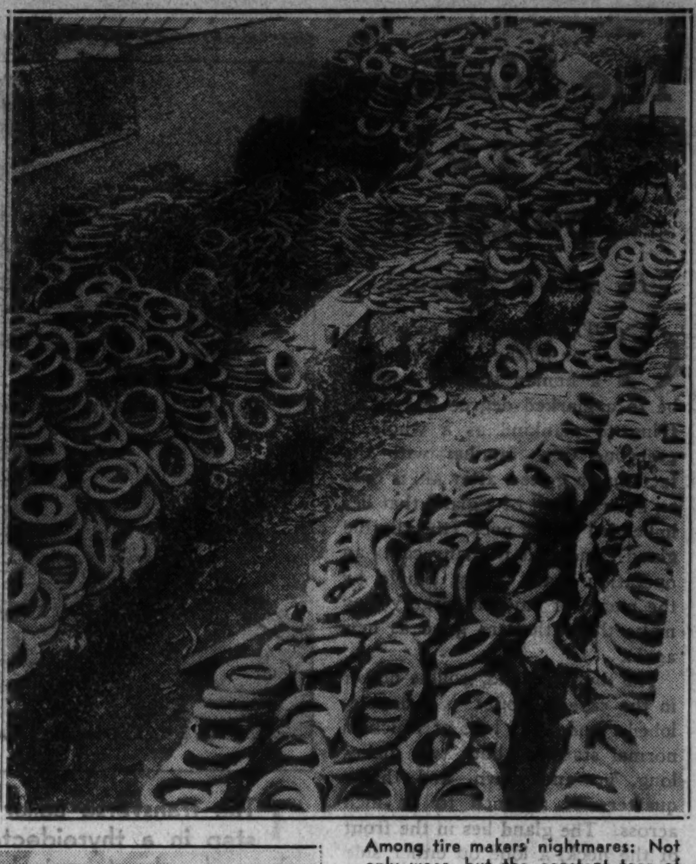

Yellowed newspaper clippings from a paper printed in 1902. Note the frayed edges, showing action of the air on the paper.

But while this problem is still awaiting a theoretical solution, there is a pressing need for antioxidants. So the industrial chemists have taken affairs into their own hands. They have devised a method of rating reducing power of compounds numerically, and call this value the apparent oxidation potential. They find that for a given industrial commodity there are certain upper and lower limits of apparent oxidation potential, outside of which a reducing agent will not be an antioxidant. Unfortunately, this potential is measured by a method so thoroughly unsound from the standpoint of pure science that the average thermodynamicist pales with horror at the very mention of it.

But the industrial chemists do not stop at even this. They break up the formulæ of these reducing agents and assign a fraction of the total potential to each part. Then they reassemble these parts into new formulæ and draft plans for new antioxidants. This latter procedure is even more scientifically unsound than the former. About all that the industrial chemist can offer in defense of the procedure is that it gives good results most of the time.

IF YOU CAN'T SLEEP AT NIGHT

TRY THIS NEW WAY TO GAIN SLEEP QUICKLY ... TO GAIN NEW ENERGY NEXT DAY

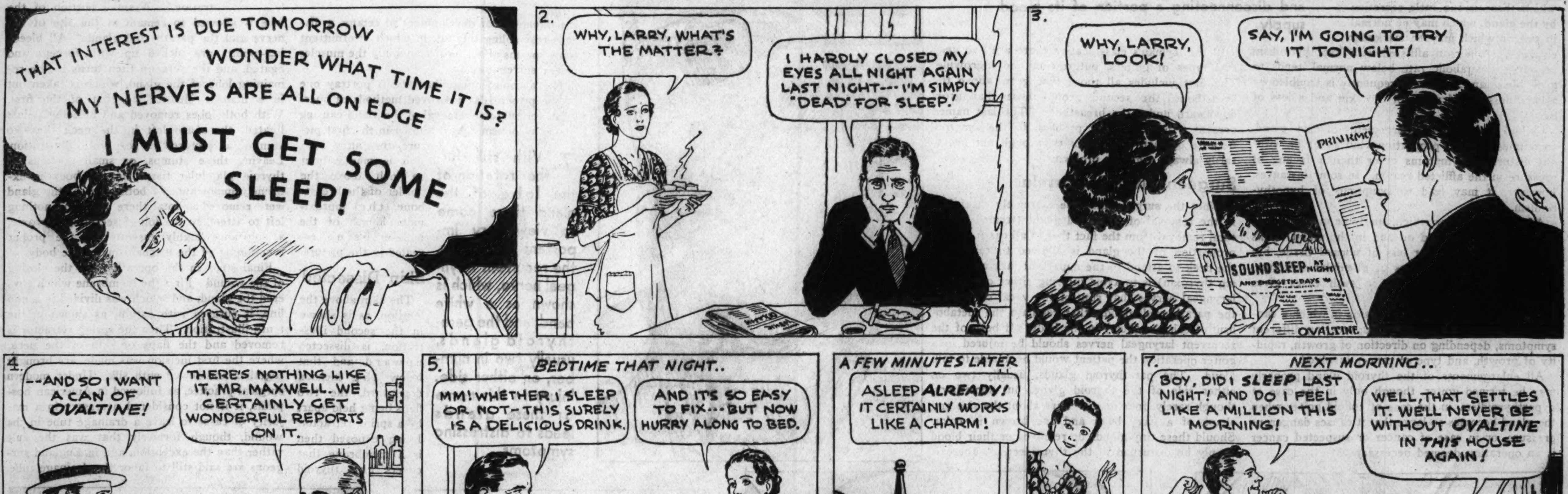

SLEEP COMES QUICKLY

To Thousands Who Take This Swiss Food-Drink at Bedtime

WE offer you here a way to help you gain sleep quickly. A way that thousands have tried with marvelous success. Not with drugs . . . but by using a building food, namely, Ovaltine.

Hundreds of doctors recommend it because they have found that Ovaltine . . . when taken as a hot drink at bedtime, usually induces sound sleep in a surprisingly short time. By this method you awaken in the morning . . . not with a druggy feeling . . . but clear-eyed, alert, refreshed — with your nerves calm and mind clear.

Inducing sleep, however, is only one of the benefits you gain by using Ovaltine. For Ovaltine is remarkably easy to digest, and because of its unusual food values, it is a wonderful aid to nature in rebuilding nerve, brain, and body tissue while you sleep.

So outstanding are the results accredited to it that, during the World War, it was used as a standard ration for invalid, nerve-shattered soldiers. Thousands of people, men and women, use it regularly to restore vitality when fatigued. And it is also highly recommended by physicians for nervous, under-nourished children—and as a strengthening food for nursing mothers, convalescents, and the aged.

Get a can of Ovaltine at any drug or grocery store today. Or mail the coupon at the right for a trial supply.

MAIL THIS FOR 3-DAY TEST

THE WANDER COMPANY, Dept. A78
180 North Michigan Ave., Chicago, Ill.
I enclose 10c to cover cost of packing and mailing. Send me your trial package of Ovaltine.

Name...
(*Print name and address clearly IN PENCIL*)
Address...
City.................................State.................
(*One package to a person*) 1092

OVALTINE
LOOK FOR NEW LOW PRICES
AT DRUG, GROCERY AND DEPARTMENT STORES

The Modern Thyroid Operation

By John A. Menaugh

GOITER—a term provoking fear in the heart of many a human sufferer—might be to a marked degree less terrifying to mankind as a whole if everyone were familiar with the fact that a goiter, after all, is only an enlargement of a gland that lies imbedded in the neck (the thyroid gland), and that in many cases an operation made fairly simple by the magic of modern surgery may make the patient as good as new again.

The thyroid gland, trouble-maker in the case of goiter, is a double-lobed gland, each lobe of which in normal state is about two inches long, up and down, and three-quarters of an inch to an inch across. The gland lies in the front of the neck, a lobe on either side of the trachea, or windpipe.

Brownish red in a healthy state, the thyroid gland is composed of soft, glandular tissue. Its function is to secrete a substance called thyroxin, which regulates the rate of metabolism (burning up of tissue) in the body. It probably has other functions, and it is known by medical men to be closely associated with all other glands of internal secretion and to bear a close relationship to the organs of reproduction. Disturbances, such as obesity, frequently are associated with the thyroid gland.

Diseases of Gland

Diseases of the thyroid gland most commonly encountered in medical practice come under one or another of the five following classifications:

Hyperthyroidism, a condition in which the gland has an excess of secreting cells. Often in this state the gland actually becomes a mass of glandular cells, and usually it is somewhat enlarged. Because of the fact that there is too much secretion, the condition is very dangerous and leads to many and various symptoms, including mental disturbances, nervousness, trembling, nausea, diarrhea, bulging eyes, loss of weight in spite of normal or exaggerated eating, and a greatly increased metabolic rate.

Hypothyroidism, a condition in which there is too little secretion by the gland, which may be normal in size or which may be markedly enlarged. A person afflicted with hypothyroidism presents a metabolic rate below normal, tends to grow obese and lazy, and frequently is troubled by a harshness and dryness of the skin and a loss of hair.

Colloid goiter, an enlargement of the gland, sometimes to great proportions, but as a rule without disturbing symptoms other than a feeling of pressure in the afflicted region. In some instances, however, it may lead to symptoms of hypothyroidism.

Adenoma, a tumor which, singly or in a group of two or more, is found on and in the gland. This tumor consists more or less of normal tissue, but may consist in some cases of glandular structure, as in hyperthyroidism, and in such cases gives symptoms of hyperthyroidism.

Cancer of the thyroid, a condition in which a cancerous growth attacks the gland, creating different symptoms, depending on direction of growth, rapidity of growth, and type of cancer involved.

All enlargements of the thyroid gland properly may be termed goiter, though only in the case of hyperthyroidism, in the case of colloid goiter when the gland becomes so large that it causes dangerous pressure, or in case of cancer or suspected cancer is an operation deemed necessary.

1 The transverse collar incision, the initial step in a thyroidectomy. This incision is made about an inch above the border of the breastbone.

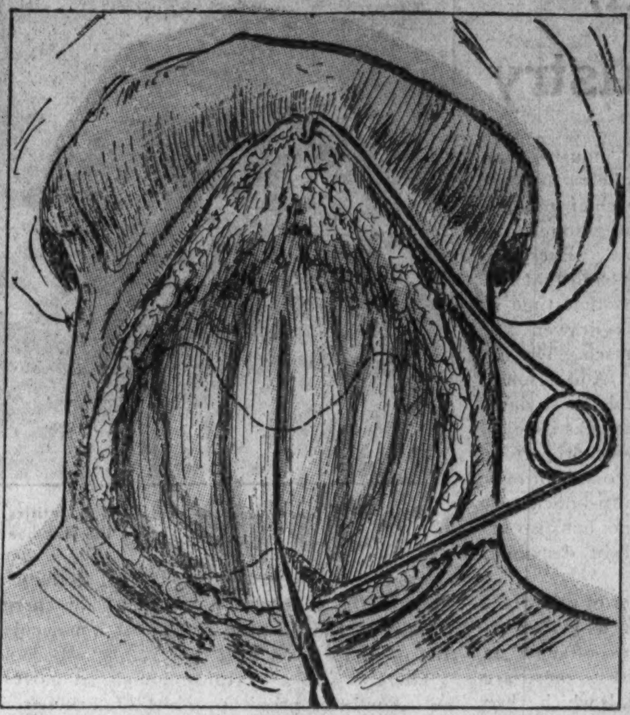

2 Skin flaps are dissected upward and downward and held apart by a spring retractor. The floor of the wound is a membrane containing some large veins and covering underlying muscles. The thyroid gland, somewhat enlarged and underlying the membrane and muscles, is indicated by a dotted line.

3 The membrane is divided in the mid line, exposing the thyroid gland. The capsule of the gland is opened and dissected laterally. The gland is shown being separated from the capsule. Large veins are seen coursing over the surface of the gland.

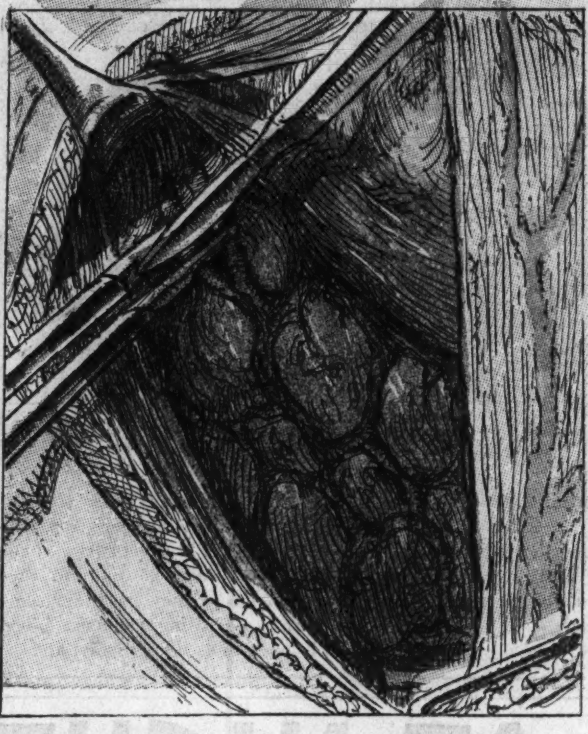

4 Muscles and capsule of the gland are retracted upward and outward, exposing the upper pole of the gland. At this site a large artery and vein enter the gland. These are clamped and cut, thus freeing the upper portion of the gland and disconnecting a portion of its blood supply.

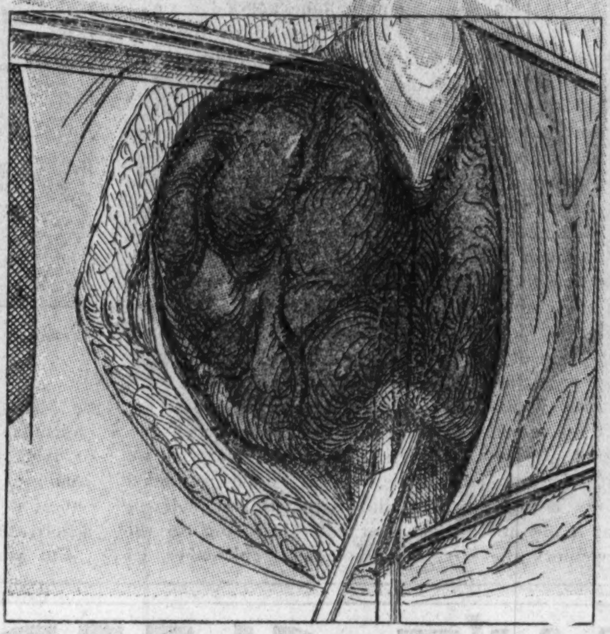

5 When one lobe of the gland has been freed the isthmus, or connecting neck between the two lobes, is separated from the underlying windpipe (trachea) by a pair of blunt scissors inserted between the gland and windpipe.

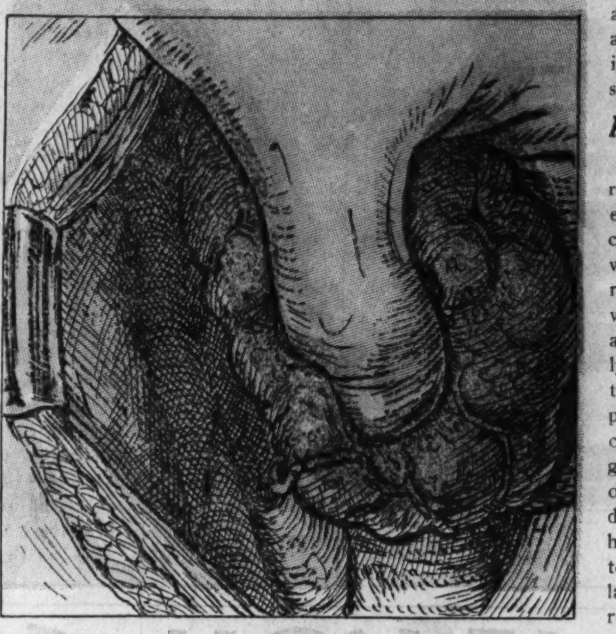

6 The lobe of the gland then is rotated toward the mid line. This brings into view the inferior thyroid artery, which is ligated. At this stage of the operation virtually all of the blood supply to the one lobe of the gland has been cut off.

In the layman's classification there are two general types of goiters, outgrowing and ingrowing. The first includes all those that grow above the breastbone, the second group those that grow downward under the breastbone. The last named present a more difficult problem to the surgeon, because of their inaccessibility, though not necessarily always a graver problem.

Surgeon Must Be Careful

What the surgeon must be extremely careful of in the removal of a thyroid gland (termed a subtotal removal from the fact that in all cases a small proportion of the gland is allowed to remain in the neck to attend to the important task of secreting thyroxin) is to avoid injuring either of the two laryngeal nerves that control the vocal cords, and the parathyroid glands, that regulate the metabolism of calcium (lime) in the body. If both of the recurrent laryngeal nerves should be injured in a goiter operation the patient would be unable to talk aloud. The parathyroid glands, usually two on either side of the thyroid gland, but sometimes, though rarely, four or more, are about the size and shape of a navy bean and are brown in color. Should these tiny glands be removed or their blood supply be disturbed in the thyroidectomy there is the likelihood of development of tetany, a disease resembling tetanus, in which intermittent tonic spasms affect most commonly the muscles of the extremities.

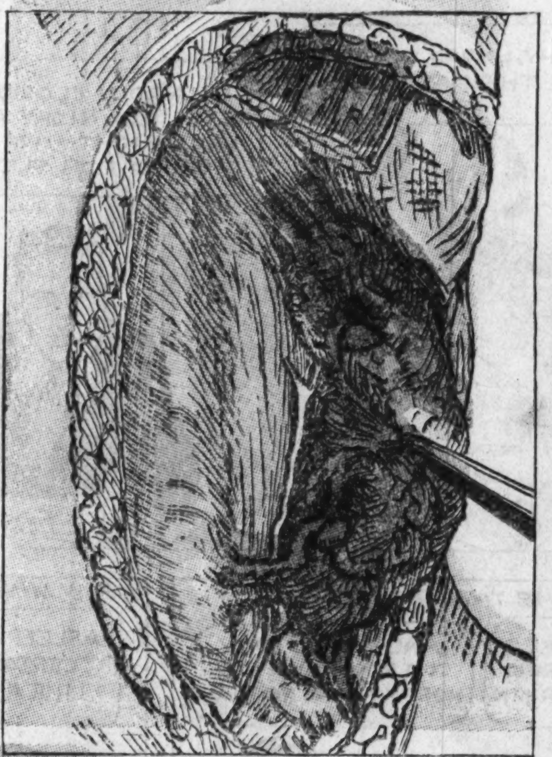

7 With still further rotation of the lobe of the gland there come to view very important structures, the recurrent laryngeal nerve, which is shown as a white band, and the parathyroid glands, usually two in number, on either side. Injury to this nerve or these glands leads to distressing symptoms.

The accompanying illustrations portray one of the present-day approved methods of operating for subtotal removal of the gland causing hyperthyroidism. As is shown in the first picture, the initial incision is made about an inch above the border of the breastbone, the approximate length of the incision being revealed in the picture.

Skin Dissected

The skin above the incision, as is shown in the second illustration, is dissected upward and that below the incision downward, the two flaps being held apart by a spring retractor. Lying exposed then is a membrane that covers the thyroid

How Surgery Conquers Goiter

gland. This membrane is divided in the mid line, exposing the gland, which lies in the gland capsule. The capsule is opened and dissected laterally, and the gland, which bears on its surface large veins, is separated from the capsule.

Muscles and capsule of the gland, as revealed in the fourth illustration, are retracted outward and upward, exposing the upper pole of the gland and a large artery and large vein that enter the gland at that point. Artery and vein are clamped, ligated, and severed, freeing the upper portion of the gland and disconnecting a part of its blood supply. With one lobe of the gland now freed, the isthmus, or connecting neck between the two lobes, is separated from the underlying trachea by the insertion of a pair of blunt scissors between the gland and the trachea, as is shown in the fifth picture.

The operating surgeon then grasps with his left hand the lobe which has been freed and rotates it outwardly toward the mid line. This exposes the inferior thyroid artery, which is ligated. Virtually all of the blood supply of the lobe in question has been cut off at this stage of the operation.

A Delicate Operation

Should the lobe of the gland be rotated still further, as in the seventh illustration, a step seldom carried out in this operation, there would be brought into view the recurrent laryngeal nerve, a tiny whitish cord lying behind the lobe, and the parathyroid glands, also lying behind the lobe. In the illustration are shown two of these parathyroid glands, though in rare cases, as mentioned before, these glands may number as high as four or more to each lobe. The most delicate part of the thyroidectomy has to do with the care exercised to avoid injury to the recurrent laryngeal nerve and the parathyroid glands, for, as previously pointed out, injury of either the nerve or the tiny glands may lead to dangerous symptoms.

With the lobe of the thyroid gland entirely freed except at its base and at the isthmus, the next step is the cutting of the isthmus, as is revealed in the eighth illustration. A small portion of the lobe is allowed to remain at the site of the nerve and the parathyroid glands. All bleeding points are picked up with forceps and ligated, and the surgeon then turns to the remaining lobe of the gland, which is taken out in a manner identical to that of the first. With both lobes removed and bleeding points ligated, there are left in the neck the two stumps, as pictured in the ninth illustration. Leaving these stumps, or small portions of thyroid glandular tissue, in the body is extremely important. If both lobes of the gland were removed in total there would be nothing left to attend to the job of secreting thyroxin, a substance highly essential to the proper functioning of the mechanisms of the body.

Final steps in the operation are the closing of the wound. First the membrane which covered the gland, and which was divided in a mid line, is sutured with catgut, as shown in the tenth illustration. Then the spring retractor is removed and the flaps of skin of the neck, where the first incision was made, are brought together and sewed with silk. Under modern surgical practice, as followed in American hospitals, it is not considered necessary in a majority of cases to leave a drainage tube in the wound, though formerly that was the rule rather than the exception, and in England surgeons are said still to favor the drainage tube.

8 Here is shown the isthmus divided and the gland being cut across, leaving a small portion at the site of the nerve and the parathyroid glands.

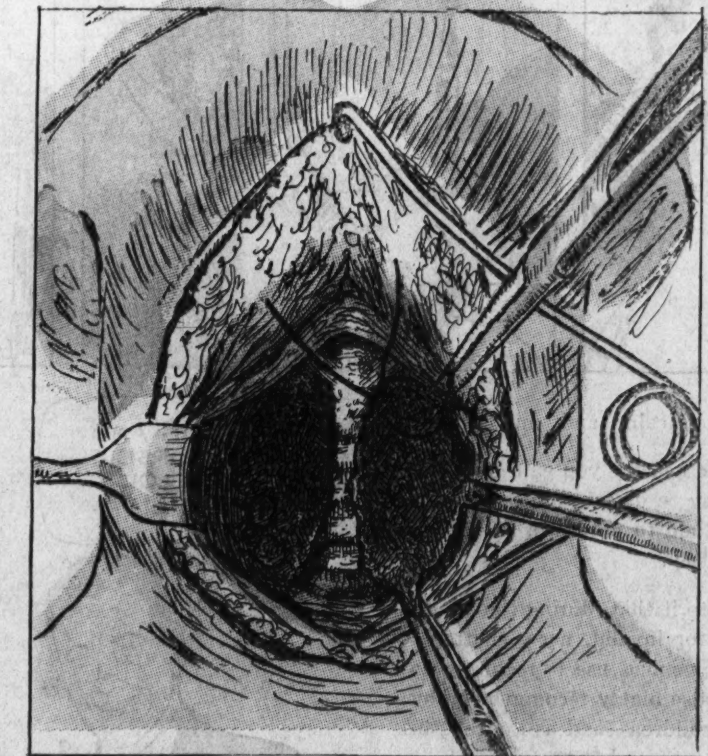

9 Bleeding points are picked up with forceps and ligated. The opposite side is treated in the same manner as described above.

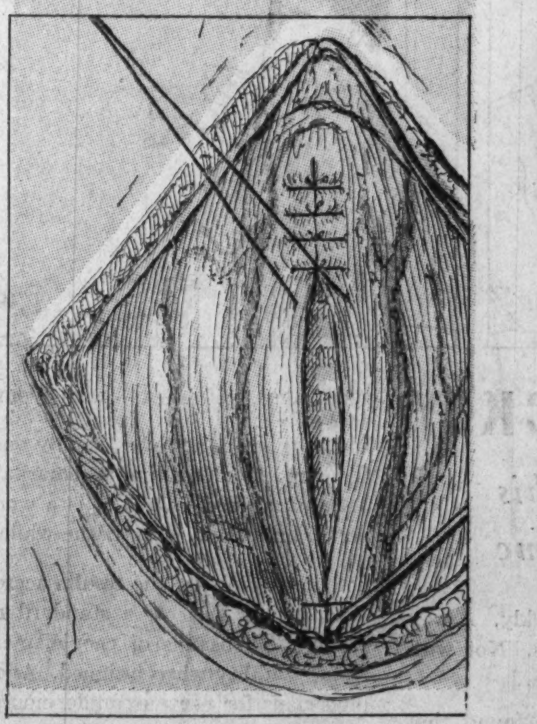

10 The membrane which is divided in mid line is then sutured with catgut, thus covering the stumps of the gland and the exposed windpipe.

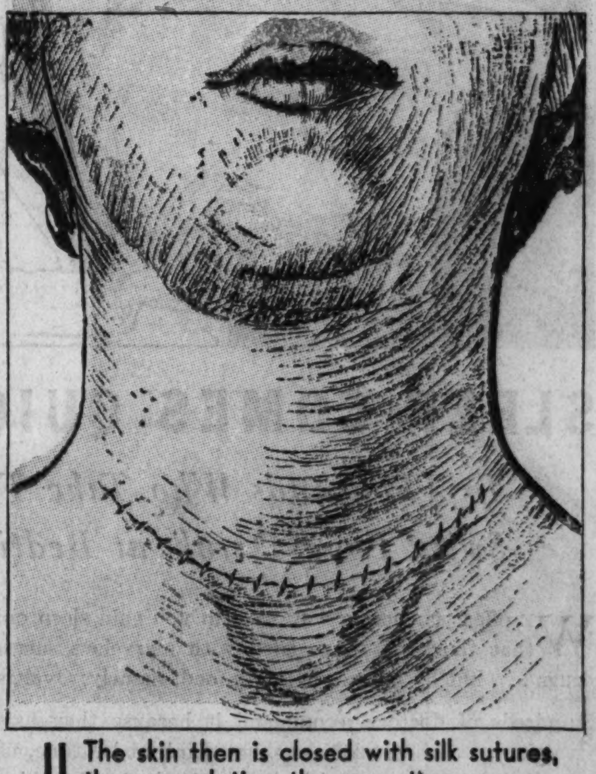

11 The skin then is closed with silk sutures, thus completing the operation.

(Illustrations adapted from Lewis' System of Surgery, Surgical Clinics of Chicago, Annals of Surgery, and Surgical Clinics of North America.)